

BRONZE DOOR RESTORATION

MISSOURI STATE CAPITOL BUILDING

JEFFERSON CITY, MISSOURI

OWNER:

STATE OF MISSOURI
MICHAEL L. PARSON,
GOVERNOR

OFFICE OF ADMINISTRATION
KENNTH J. ZELLERS,
COMMISSIONER

PROJECT
MANAGEMENT:

OFFICE OF ADMINISTRATION
DIVISION OF FACILITIES MANAGEMENT,
DESIGN AND CONSTRUCTION

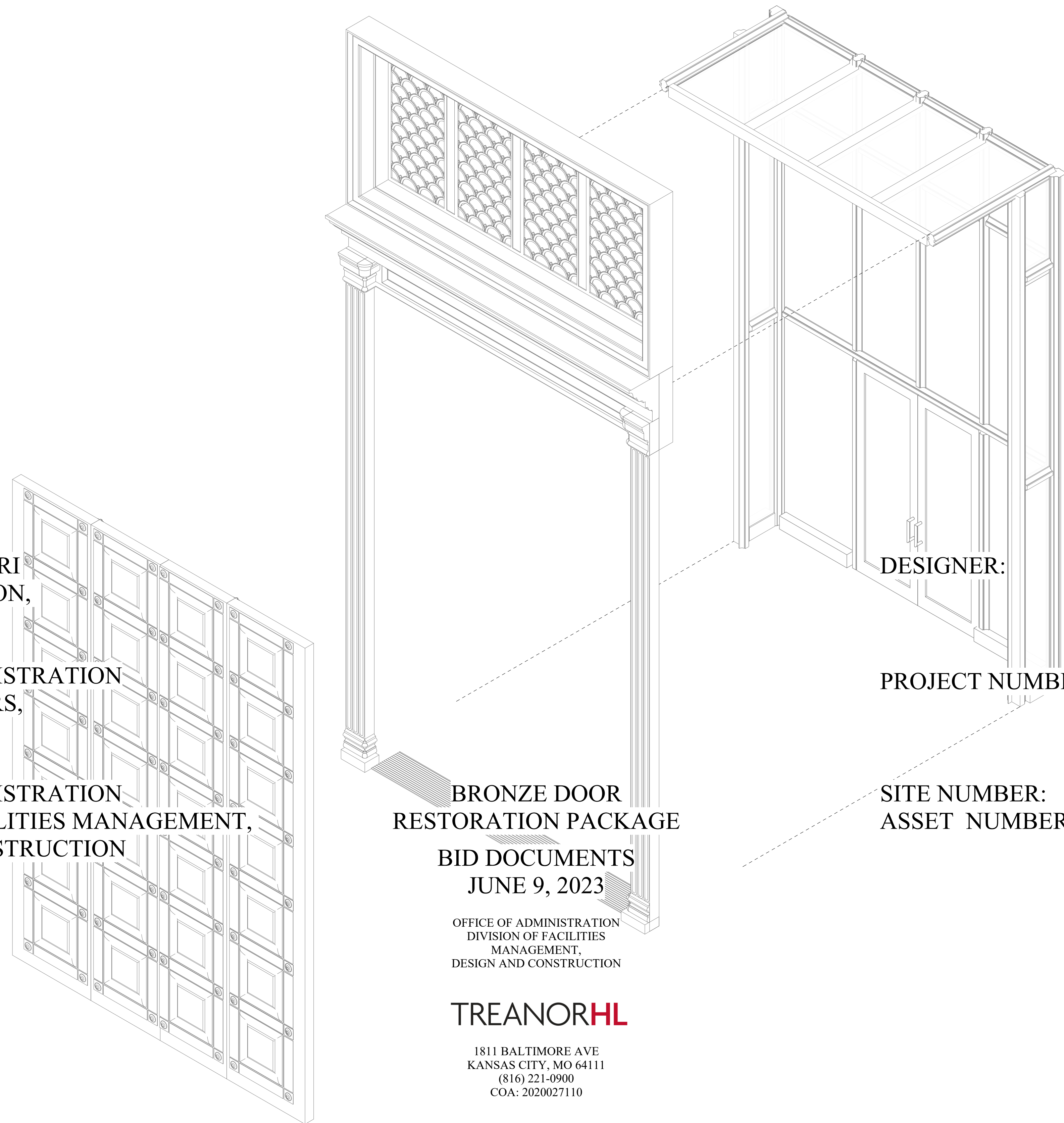

BRONZE DOOR
RESTORATION PACKAGE

BID DOCUMENTS
JUNE 9, 2023

OFFICE OF ADMINISTRATION
DIVISION OF FACILITIES
MANAGEMENT,
DESIGN AND CONSTRUCTION

TREANORHL

1811 BALTIMORE AVE
KANSAS CITY, MO 64111
(816) 221-0900
COA: 2020027110

DESIGNER:

TREANORHL

PROJECT NUMBER:

O2203-01

SITE NUMBER:

1001

ASSET NUMBER:

3101001040



JOY COLEMAN - ARCHITECT
LICENSE NO. 2008034756
PROFESSIONAL SEAL

SHEET NUMBER:

G-001
1 OF 12 SHEETS
JUNE 9, 2023

4

3

2

1

D

C

B

A

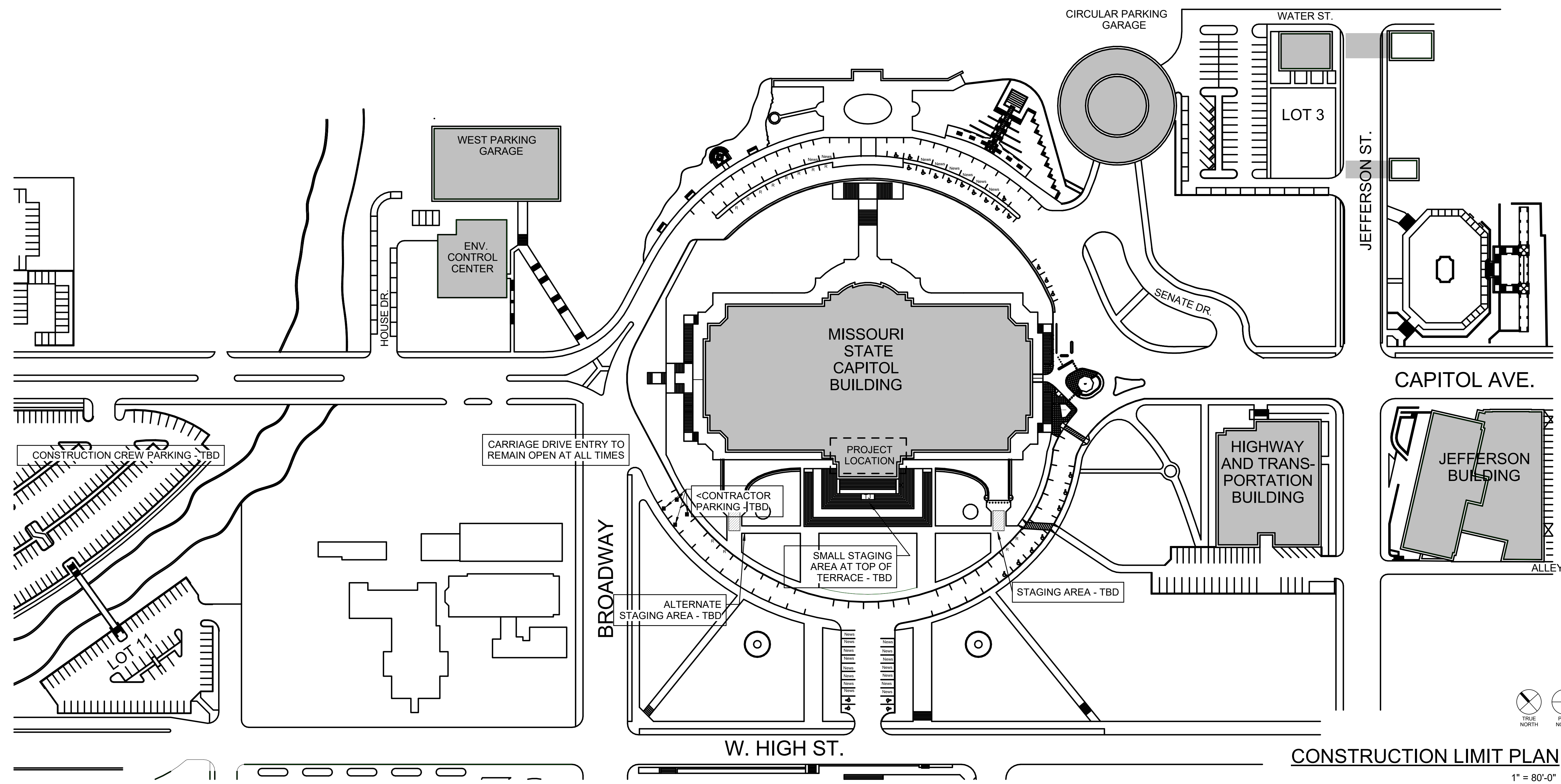

CONSTRUCTION LIMIT PLAN C1
1" = 80'-0"

WORK SEQUENCE NOTES

1. WORK REQUIRED AS PART OF THIS PROJECT SHALL BE PERFORMED IN THE BUILDING AND ON THE BUILDING GROUNDS WHILE OCCUPIED. COMPLY WITH SCHEDULING REQUIREMENTS AS OUTLINED IN THESE CONSTRUCTION DOCUMENTS.
2. BUILDING HOURS OF OPERATION ARE MONDAYS THROUGH FRIDAYS 8:00AM - 5:00PM.
3. SEQUENCE WORK SO THAT THE MEANS OF EGRESS ARE MAINTAINED AT ALL TIMES.
4. PROVIDE SEQUENCING PLAN TO AND GAIN APPROVAL FROM OWNER PRIOR TO START OF WORK. COORDINATE CONSTRUCTION SEQUENCE WITH BUILDING EVENTS AND OCCUPANT LOCATION.
5. SEPARATE CONTRACTS FOR CONSTRUCTION HAVE BEEN AND/OR MAY BE AWARDED FOR WORK THAT FALLS WITHIN THE LIMITS OF CONSTRUCTION. THESE CONTRACTS HAVE BEEN OR MAY BE COMPLETED DURING THE SAME PERIOD AS THE WORK. COORDINATE WITH THE WORK IN THESE CONTRACTS, WHERE APPLICABLE. COOPERATE FULLY WITH SEPARATE CONTRACTORS SO WORK ON THESE CONTRACTS MAY BE CARRIED OUT SMOOTHLY, WITHOUT INTERFERING WITH OR DELAYING WORK IN THIS CONTRACT. THE SEPARATE PACKAGES THAT HAVE BEEN OR WILL BE AWARDED ARE LISTED IN THE SUMMARY SECTION OF THE PROJECT MANUAL.
6. SEQUENCE EACH WORK AREA WITH OWNERS REPRESENTATIVE TO ALLOW ADEQUATE TIME FOR COORDINATION, PARKING, SITE STORAGE, STAGING AREAS, AND CRANE LOCATION TO BE DISCUSSED AT PRE-CONSTRUCTION MEETING.
7. REFERENCE SUMMARY SECTION OF PROJECT MANUAL FOR WORK SEQUENCE REQUIREMENT.

SUMMARY OF WORK

THE PROJECT WILL PROVIDE FOR THE RESTORATION, CLEANING, AND REFINISHING OF ALL THREE OF THE BRONZE DOORS ON THE SOUTH PORTICO OF THE MISSOURI STATE CAPITOL.

THIS INCLUDES FULL CLEANING AND RESTORATION OF ALL DOORS, FULL REPAIRS TO EAST AND WEST POCKET BRONZE DOORS, AND FULL REPAIR TO THE CENTER BRONZE DOOR, INCLUDING BOTH THE INNER AND OUTER PANEL OF EACH OF THE DOORS' LEAVES. OPERATIONAL DEFICIENCIES AFFECTING THE BRONZE DOORS ARE TO BE CORRECTED THROUGH REPAIRS, RECONSTRUCTION OF PARTS, AND REMOVAL AND REINSTALLATION. ALL LATCHING, HINGING, AND HARDWARE MISALIGNMENT ISSUES WILL BE CORRECTED SO THAT THE DOORS CAN BE COMPLETELY FUNCTIONAL. PREVIOUS IN-DEPTH DIAGNOSTIC WORK WAS PERFORMED WITH THE NECESSARY TOOLS TO GAIN ACCESS TO KEY INTERNAL COMPONENTS AND PARTS, IN ORDER TO FULLY DIAGNOSE THE MALFUNCTIONING CONDITIONS. PROPER CLEANING, RESTORATION, AND PRESERVATION OF ALL BRONZE DOOR, FRAME, TRANSOM, AND ALL OTHER BRONZE COMPONENTS IN ORDER TO REMOVE ALL STAINING AND DETERIORATION AND FULLY RESTORE THE PATINA FINISH TO THE ORIGINAL STATUARY BRONZE FINISH IS TO BE COMPLETED.

THE BASE/ALTERNATE SCOPE OF WORK OF THE PROJECT IS DEFINED BELOW:

BASE BID WORK:
REMOVE THE FOUR LEAVES OF THE HISTORIC BRONZE MONUMENTAL BI-FOLD DOORS (C200) FROM THE OPENING TO ALLOW FOR PROPER RESTORATION WITH THE INTENT OF HAVING THE DOORS FULLY OPERATIONAL, AS ORIGINALLY DESIGNED. ASSESS, DIAGNOSE, RECONSTRUCT, AND/OR REPLACE THE FOUR PIVOT HINGES. REAM OUT THE PIVOT HOUSING. PROVIDE AND INSTALL NEW PIVOT ASSEMBLIES. REPLACE AND INSTALL

INTERMEDIATE HINGES BETWEEN MEETING LEAF AND CARRYING LEAF. COMPLETELY REMOVE THE DOORS FROM THE OPENING, TRANSPORT TO A FACILITY OFF SITE, AND LAY FLAT FOR HINGE WORK AND ALL OTHER WORK TO BE COMPLETED. REMOVE THE OUTER CAST BRONZE PANELS OF DOOR C200, LEAVES 1, 2, 3, AND 4, FROM THE INNER STEEL FRAME SO THAT THE FRAME CAN BE ASSESSED FOR DEFICIENCIES IN ITS RIGIDITY, INTEGRITY, AND CONSISTENCY IN LEVEL & PLUMB. THE INNER FRAMES OF EACH LEAF REQUIRE REPAIR, ALTERATION, PARTIAL RECONSTRUCTION OR COMPLETE OVERHAUL. ASSUME COMPLETE OVERHAUL FOR BIDDING PURPOSES. MODIFY OR ADJUST THE RECEIVER FOR THE MEETING LEAF ATTACHMENT TO ALLOW FOR SMOOTH OPERATION. FABRICATE ANY MISSING BRONZE TRIM, BRONZE DECORATIVE ELEMENT, OR HARDWARE THAT IS MISSING AND REPLACE IN KIND. PROVIDE AND INSTALL A TEMPORARY, WEATHER TIGHT, WATERPROOF, INSULATED, SECURE ENCLOSURE DURING THE OFF-SITE RESTORATION. SEE 024119 "SELECTED DEMOLITION" AND 080311-01 & 02 "HISTORIC TREATMENT OF BRONZE DOORS" FOR MORE SPECIFIC INFORMATION REGARDING TEMPORARY ENCLOSURE.

REMOVE THE THRESHOLD ASSEMBLY AT THE CENTER MONUMENTAL BRONZE DOOR IN ITS ENTIRETY. SUSPECTED WATER/MOISTURE INFILTRATION HAS DAMAGED THE ASSEMBLY, RESULTING IN SIGNIFICANT RUST JACKING. EXAMINE THE EXISTING CONDITIONS BENEATH THE THRESHOLD WITH FOCUS ON THE BOTTOM PIN/PIVOT AND STEEL CHANNEL. REMOVE (E) EPOXY FILL IN (E) STEEL CHANNEL. REPLACE (E) STEEL CHANNEL WITH STAINLESS STEEL MEMBER. USING MODERN MEANS AND METHODS, THE

THRESHOLD SHOULD BE PROPERLY RESTORED AND REINSTALLED TO ENSURE DOORS' PROPER, INTENDED FUNCTION.

CAREFULLY AND COMPLETELY DISASSEMBLE THE WOOD & GLASS VESTIBULE BEYOND THE BRONZE BI-FOLD DOORS AND THE TWO POCKET NICHES TO PROVIDE ACCESS FOR THE REMOVAL OF THE BRONZE BI-FOLD DOOR INTERIOR CASING TRIM AND TWO BRONZE POCKET NICHES WITH BRONZE SOFFIT PANELS. AFTER REPAIR WORK, REINSTALL THE BRONZE BI-FOLD DOORS, THE TWO POCKET NICHES, THE WOOD & GLASS VESTIBULE AND REASSEMBLE TO MATCH THE ORIGINAL LAYOUT AND CONSTRUCTION.

COMPLETELY REMOVE THE SLIDING POCKET DOORS FROM THE OPENING AND PROPERLY RESTORE. CLEAN THE SLIDING DOOR POCKETS AND INSPECT THE TROLLEY AND RAILS. CLEAN, ADJUST, AND RETURN THE REPLACEMENT TROLLEYS RAILS, BOLTS, PINS, AND HARDWARE TO SMOOTH OPERATION.

ONCE THE MONUMENTAL BI-FOLD BRONZE DOORS HAVE BEEN REMOVED, CONSTRUCT A TEMPORARY, WEATHER TIGHT, WATERPROOF, INSULATED, SECURE ENCLOSURE WITHIN THE OPENING. CONSTRUCT WHITE-PAINTED PLYWOOD AND WOOD FRAMED WALL WITH AN OPENING FEATURING A HOLLOW METAL DOUBLE DOOR, KEYED, INCLUDING A REMOVABLE MULLION, DURING THE OFF-SITE RESTORATION OF THE BRONZE DOORS. ONCE THE POCKET BRONZE DOORS HAVE BEEN REMOVED, BUILD A SIMILAR TEMPORARY ENCLOSURE WITHIN THE OPENINGS. CONSTRUCT WHITE-PAINTED PLYWOOD AND WOOD-FRAMED WALL WITH NO ACCESS DOOR. REMOVE AND VERIFY PROPER LOCATION OF THRESHOLD AND RE-SECURE IN

ORIGINAL LOCATION.

ALTERNATE #1 WORK:
PIN AND FILL CRACKS AND HOLES IN THE EXTERIOR LIMESTONE LINTEL ABOVE THE BRONZE BI-FOLD DOORS. SEE 040342 "HISTORIC STONE MASONRY REPAIR".

ALTERNATE #2 WORK:
INSTALL CARD READERS AND (N) DOOR HARDWARE ON EXISTING VESTIBULE DOORS TO ALLOW FOR STAFF TO ENTER FROM THE EXTERIOR WHEN THE BRONZE DOORS ARE OPEN. (N) HARDWARE INCLUDES MAG-LOCKS, CLOSERS, POWER SUPPLIES, AND REQUEST TO EXIT SENSORS. INTEGRATE (N) CARD READERS AND DOOR HARDWARE TO (E) SECURITY SYSTEM. SEE 087100 "DOOR HARDWARE" AND 281000 "ACCESS CONTROL".

SHEET INDEX

GENERAL	
G001	COVERSHEET
G002	INDEX OF DRAWINGS
G003	PROJECT DATA
ARCHITECTURE	
A102	2ND FLOOR PORTICO PLAN & PARTIAL ELEVATION
A201	EXTERIOR ELEVATION - BRONZE DOORS
A301	PARTIAL CROSS SECTION & INTERIOR BRONZE DOOR ELEVATIONS
A401	CENTRAL VESTIBULE
A402	TEMPORARY ENCLOSURES
A501	DETAILS - C200 & E/W200
A601	HARDWARE SCHEDULE - C200
A602	HARDWARE SCHEDULE - E200 & W200
A603	INTERIOR WOOD DOOR ELEVATIONS & HEADER CRACK REPAIR

STATE OF MISSOURI
MICHAEL L. PARSON,
GOVERNOR

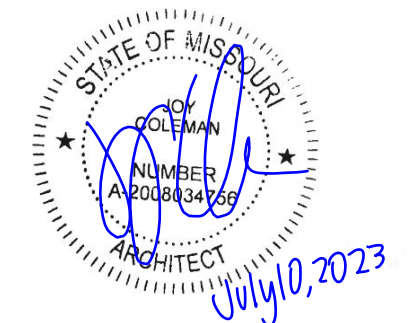

JOY COLEMAN - ARCHITECT
LICENSE NO. A-2008034756
PROFESSIONAL SEAL

TREANORHL
1811 BALTIMORE AVE.
KANSAS CITY, MO 64108
(816)-221-0900
treanorhl.com
COA: 2020027110

OFFICE OF
ADMINISTRATION
DIVISION OF FACILITIES
MANAGEMENT,
DESIGN AND
CONSTRUCTION

BRONZE DOOR
RESTORATION

MO STATE CAPITOL BUILDING
201 W CAPITOL AVE
JEFFERSON CITY, MO 65101

PROJECT # O2203-01
SITE # 1001
ASSET # 3101001040

REVISION:
DATE:
REVISION:
DATE:
REVISION:
DATE:
ISSUE DATE: 06/09/2023

REVIT FILE: XXX
DRAWN BY: AJF
CHECKED BY: VK
DESIGNED BY: JC

SHEET TITLE:
INDEX OF DRAWINGS

SHEET NUMBER:
G002
2 OF 12 SHEETS

ABBREVIATIONS

∠	ANGLE	L	LENGTH
@	AT	LAV.	LAVATORY
⊥	CENTER LINE	LAM.	LAMINATE
⊥	PERPENDICULAR	LH	LEFT HAND
∅	DIAMETER	LLH	LONG LEG HORIZONTAL
#	NUMBER OR POUND	LLV	LONG LEG VERTICAL
		LMS.	LIMESTONE
		LT.	LIGHT
		LTL.	LINTEL
A.B.	ANCHOR BOLT	M.	METER(S)
A.D.	AREA DRAIN	M.O.	MASONRY OPENING
A.F.F.	ABOVE FINISH FLOOR	M.R.D.	METAL ROOF DECK
A.H.U.	AIR HANDLING UNIT	MAS.	MASONRY
A.P.	ACCESS PANEL	MAT.	MATERIAL(S)
A/C	AIR CONDITIONER	MAX.	MAXIMUM
ABV.	ABOVE	MECH.	MECHANICAL
ACOUST.	ACOUSTICAL	MED.	MEDIUM
ADA	AMERICAN WITH DISABILITIES ACT	MEM./MMB	MEMBRANE
ADJ.	ADJUSTABLE	MEP	MECH., ELEC., OR PLBG.
AL.	ALUMINUM	MET.	METAL
ALT.	ALTERNATE	MFR.	MANUFACTURE(R)
ANCH.	ANCHOR	MH	MANHOLE
APX.	APPROXIMATE	MIN.	MINIMUM
ARCH.	ARCHITECTURAL	MIR.	MIRROR
AUTO	AUTOMATIC	MISC.	MISCELLANEOUS
		MLD.	MOLDING, MOULDING
B.M.	BENCH MARK	MOD.	MODULAR
B.O.	BOTTOM OF OR BY OTHERS	MT.	MOUNT(ED), (ING)
BD.	BOARD	MTFR	METAL FURRING
BLDG.	BUILDING	MTL.	METAL
BLK.	BLOCK	MULL.	MULLION
BOT.	BOTTOM		
BR	BRICK	(N)	NEW
BRG.	BEARING	N.I.C.	NOT IN CONTACT
BS	BOTH SIDES	N.R.	NOISE REDUCTION
BSMT.	BASEMENT	N.R.C.	NOISE REDUCTION COEFFICIENT
BUR	BUILT UP ROOFING	N.T.S.	NOT TO SCALE
		NO.	NUMBER
		NOM.	NOMINAL
C.I.	CAST IRON	OD	OVERFLOW DRAIN
C.I.P.C.	CAST IN PLACE CONCRETE		
C.J.	CONTROL JOINT	P.BD.	PARTICLE BOARD
C.M.U.	CONCRETE MASONRY UNIT	P.C.	PORTLAND CEMENT
C.O.	CLEAN OUT	P.LAM.	PLASTIC LAMINATE
CAB.	CABINET	P.S.F.	POUNDS PER SQUARE FOOT
CL. OR CLR.	CLEAR	P.S.I.	POUNDS PER SQUARE INCH
CLG.	CEILING	P.T.R.	PAPER TOILET RECEPTOR
COL.	COLUMN	PAR.	PARALLEL
CONC.	CONCRETE	PAV.	PAVING
COND.	CONDITION	PCC.	PRECAST CONCRETE
CONST.	CONSTRUCTION	PED.	PEDESTRIAN
CONT.	CONTINUOUS/CONTINUE	PERM.	PERMETER
COR.	CORRIDOR	PF.	PREFABRICATE(D)
CTR.	COUNTER	PK.	PARKING
CTSK.	COUNTERSUNK	PL.	PLATE OR PROPERTY LINE
CW	COLD WATER	PLAS.	PLASTER
		PLBG.	PLUMBING
D	DRAIN	PNL	PANEL
D.F.	DRINKING FOUNTAIN	PNT.	PAINT(ED)
D/DMAN	DUTYMAN	PR.	PAIR
DBL	DOUBLE	PVMT.	PAVEMENT
DIA.	DIAMETER	PWD.	PLYWOOD
DIM.	DIMENSION		
DIV.	DIVISION	Q.T.	QUARRY TILE
DN.	DOWN	QTY.	QUANTITY
DPR.	DISPENSER		
DR.	DOOR	R.	RADIUS OR RISER
DS.	DOWNSPOUT	R.A.	RETURN AIR
DTL.	DETAIL	R.C.P.	REINFORCED CONCRETE PIPE
DWG.	DRAWING	R.D.	ROOF DRAIN
		R.H.	RIGHT HAND
(E)	EXISTING	R.O.	ROUGH OPENING
E.B.	EXPANSION BOLT	R.T.U.	ROUGH TOP UNIT
E.F.	EACH FACE	RAD.	RADIUS
E.J.	EXPANSION JOINT	REF.	REFER TO, REFERENCE
E.P.	ELECTRICAL PANEL	REFR.	REFRIGERATOR
E.P.S.	EXPANDED POLYSTYRENE	REG.	REGISTER
EA.	EACH	REIN.	REINFORCE(D), (ING)
EL.	ELEVATION	REIN.	REMOVE
ELEC.	ELECTRICAL	REQ.	REQUIRE(D)
ELEV.	ELEVATOR	RES.	RESILIENT
EMER.	EMERGENCY	RET.	RETURN
ENC.	ENCLOSURE	REV.	REVISION(S), REVISE
EQ.	EQUAL	RFG.	REFLECT (ED), (IVE), (OR)
EQUIP.	EQUIPMENT	RM.	ROOM
EST.	ESTIMATE	RVRS.	REVERSE
EXT.	EXPANSION TO REMAIN		
EXP.	EXPANSION	S.	SOUTH
EXT.	EXTERIOR	S.A.	SUPPLY AIR
F.A.	FRESH AIR	S.C.	SOLID CORE
F.B.	FACE BRICK	S.F.	SQUARE FOOT (FEET)
F.B.O.	FURNISHED BY OTHERS	S.Y.	SQUARE YARD
F.D.	FLOOR DRAIN	SAN.	SANITARY
F.E.C.	FIRE EXTINGUISHER CABINET	SCHED.	SCHEDULE
F.F.C.O.	FLUSH FLOOR CLEANOUT	SECT.	SECTION
F.F.E.	FINISHED FLOOR ELEVATION	SHT.	SHEET
F.F.L.	FINISHED FLOOR LINE	SHTH.	SHEATHING
F.L.	FLOW LINE	SIM.	SIMILAR
F.O.C.	FACE OF CONCRETE	SLNT.	SEALANT
F.O.F.	FACE OF FINISH	SPC.	SPACE
F.O.M.	FACE OF MASONRY	SPCR.	SPACER
F.O.S.	FACE OF STUCCO	SPEC.	SPECIFICATION(S)
F.P.	FIREPROOF(ING)	SPKR.	SPEAKER
F.R.	FIRE RATED	SKS.	SERVICE SINK
FAS.	FASTENER	ST. STL.	STAINLESS STEEL
FIN.	FINISH	STA.	STATION
FLUOR.	FLUORESCENT	STD.	STANDARD
FLR.	FLOOR(ING)	STL.	STEEL
FD.	FOUNDATION	STOR.	STORAGE
FT.	FEET OR FOOT	STRUCT.	STRUCTURAL
FTG.	FOOTING	SUSP.	SUSPEND(ED)
FUR.	FURRING	SYM.	SYMMETRICAL
FUT.	FUTURE	SYS.	SYSTEM
G.B.	GRAB BAR	T&G	TONGUE AND GROOVE
G.C.	GENERAL CONTRACT(OR)	T.	TREAD
G.D.	GRADE/GRADING	TD	TERRACE DRAIN
G.F.	GROUND FACE	T.O.	TOP OF
G.I.	GALVANIZED IRON	T.O.C.	TOP OF CONCRETE
GA.	GAUGE	T.O.S.	TOP OF STEEL, TOP OF SLAB
GL.	GLASS	THK.	THICK(NESS)
GV.	GALVANIZED	TLT.	TOILET
GYP.BD.	GYPSTUM WALL BOARD	TPTN.	TOILET PARTITION
		T.O.W.	TOP OF WALL
H.B.	HOSE BIBB	TYP.	TYPICAL
H.C.	HANDICAPPED	U.N.O.	UNLESS NOTED OTHERWISE
H.D.	HEAVY DUTY	UNF.	UNFINISHED
H.M.	HOLLOW METAL		
HBD.	HARDBOARD	V.B.	VAPOR BARRIER
HDW.	HARDWARE	V.C.T.	VINYL COMPOSITION TILE
HOR.	HORIZONTAL, HORIZONTALLY	V.I.F.	VERIFY IN FIELD
HR.	HOUR	VERT.	VERTICAL
HT.	HEIGHT	VEST.	VESTIBULE
HVAC	HEATING/VENTILATING/AIR CONDITIONING		
HW	HOT WATER	W.	WEST OR WIDTH (WIDE)
		W.C.	WATER CLOSET
I.D.	INSIDE DIAMETER	W.O.	WHERE OCCURS
INCL.	INCLUDE(D), (ING)	W.T.W.	WALL TO WALL
INSUL.	INSULATE(D), (ION)	W.W.F.	WELDED WIRE FABRIC
INT.	INTERIOR	W/	WITH
INTM.	INTERMEDIATE	W/O	WITHOUT
		WDO.	WINDOW
J.B.	JUNCTION BOX	WPGS.	WATERPROOFING
J.F.	JOINT FILLER	WS.	WATERSTOP
JST.	JOIST	WSCT.	WAINSCOT
JT.	JOINT	WT.	WEIGHT
KIT.	KITCHEN		
K.O.	KNOCK OUT		

GENERAL NOTES

- THESE NOTES ARE A PARTIAL LIST SUPPLEMENTAL TO THE REQUIREMENTS CONTAINED IN THE SPECIFICATIONS AND GENERAL CONDITIONS OF THE CONTRACT FOR THE CONSTRUCTION. WHERE ONE IS MORE RESTRICTIVE, IT TAKES PRECEDENCE.
- GENERAL NOTES APPLY TO ALL WORK OF THIS PROJECT, INCLUDING CHANGES APPROVED BY THE OWNER DURING THE COURSE OF THE WORK.
- ALL WORK WILL COMPLY WITH FEDERALLY MANDATED ADA REQUIREMENTS OF THE STATE OF MISSOURI, AND ALL APPLICABLE CODES AND STANDARDS.
- VERIFY ALL DIMENSIONS AND EXISTING CONDITIONS. MAKE DISCREPANCIES BETWEEN THE EXISTING CONDITIONS AND DRAWINGS KNOWN IMMEDIATELY TO THE ARCHITECT PRIOR TO CONSTRUCTION.
- USE EXTREME CARE AND TAKE PRECAUTION DURING CONSTRUCTION SO AS NOT TO DAMAGE EXISTING ADJACENT FACILITIES. REPAIR DAMAGE DONE TO EXISTING FACILITIES DURING CONSTRUCTION TO THE SATISFACTION OF THE OWNER'S REPRESENTATIVE WITHOUT ADDITIONAL COST TO THE OWNER.
- CONTRACTOR IS SOLELY RESPONSIBLE FOR THE MEANS, METHODS AND SEQUENCES OF CONSTRUCTION AND THE SAFETY OF CONSTRUCTION PERSONNEL AND AUTHORIZED VISITORS.
- WHERE ANY MATERIAL OF CONSTRUCTION MAY BE INDICATED, NOTED, NAMED, DESCRIBED, OR REFERENCED (HOWEVER BRIEFLY) IN THE PROJECT DOCUMENTS BUT MAY NOT BE FULLY DETAILED OR FULLY SPECIFIED, SUCH MATERIAL SHALL BE FURNISHED AND INSTALLED IN ACCORDANCE WITH CURRENT (1) REFERENCED BUILDING CODES, ORDINANCES, AND REGULATIONS, (2) MATERIAL MANUFACTURERS RECOMMENDATIONS AND SPECIFICATIONS, (3) GENERALLY ACCEPTED GOOD CONSTRUCTION PRACTICE STANDARDS, WITH PRECEDENCE IN THAT ORDER, AND SUCH MATERIAL SHALL BE FURNISHED AND INSTALLED COMPLETE WITH HARDWARE, ACCESSORIES, ATTACHMENTS, CONTROLS AND OTHER DEVICES REQUIRED FOR THE PROPER INSTALLATION TO PROVIDE A COMPLETED OPERATIONAL SYSTEM WITH THE QUALITY WORKMANSHIP NOT LESS THAN INDUSTRY ACCEPTED STANDARDS OF THAT TRADE.
- MAKE ALLOWANCES FOR AMPLE EXPANSION AND CONTRACTION FOR ELECTRICAL, STRUCTURAL AND OTHER BUILDING COMPONENTS SUBJECT TO SUCH MOVEMENT. INSTALL SLEEVES, RECESSES, AND OPENINGS IN THE WORK TO RECEIVE THE MATERIALS INSTALLED BY OTHER TRADES. COORDINATE WORK THROUGH THE USE OF SHOP DRAWINGS PREPARED BY EACH TRADE, APPROVED BY THE OWNER.
- PRIOR TO THE INSTALLATION OF THEIR WORK, INSPECT THE SUBSTRATE AND OTHER PREVAILING CONDITIONS AND REPORT IN WRITING ALL UNSATISFACTORY CONDITIONS. MAKE CERTAIN SUCH CONDITIONS HAVE BEEN ADDRESSED BEFORE PROCEEDING WITH INSTALLATION.
- ERECT, INSTALL AND SECURE BUILDING COMPONENTS IN A STRUCTURALLY SOUND AND APPROPRIATE MANNER. WHERE NECESSARY, TEMPORARILY BRACE, SHORE, OR OTHERWISE SUPPORT MEMBERS UNTIL FINAL CONNECTION OR INSTALL OR BRACE WALLS AND OTHER STRUCTURAL ELEMENTS TO PREVENT DAMAGE BY CONSTRUCTION OPERATIONS. LEAVE TEMPORARY BRACING, SHORING OR OTHER SUPPORTS IN PLACE AS LONG AS NECESSARY FOR SAFETY AND UNTIL STRUCTURE IS STRONG ENOUGH TO WITHSTAND LOADS INVOLVED.
- PROVIDE BARRICADES AROUND ALL WORKZONES AND ANY UNSAFE CONDITIONS OR EXCAVATIONS TO PROTECT PERSONS AND PROPERTY. WORK TO BE ACCOMPLISHED IN A SAFE AND PROPER MANNER IN ACCORDANCE WITH THE PROVISIONS CONTAINED IN THE OCCUPATIONAL SAFETY AND HEALTH ADMINISTRATION MANUAL. LIABILITY FOR INJURIES IS THE CONTRACTOR'S RESPONSIBILITY AND INSURANCE FOR SUCH IS REQUIRED AND SHALL WILL BE SUBMITTED TO THE OWNER AS PROOF.
- PROTECT WORK IN PROGRESS WITH COVERINGS OR OTHER PROTECTIONS FROM MOISTURE, DIRT OR DAMAGE. KEEP COVERED MATERIAL STORED OR INSTALLED SUBJECT TO SUCH, DURING INSTALLATION OF SUBSEQUENT WORK.
- INSTALL JOINT SEALANTS (079200) AROUND EXTERIOR SURROUNDS OF DOORS BETWEEN DISSIMILAR MATERIALS TO MITIGATE WATER INFILTRATION.
- SELECT MATERIALS IN AREA OF THE CAPITOL MAY CONTAIN HAZARDOUS MATERIALS. IF UNANTICIPATED HAZARDOUS MATERIALS ARE SUSPECTED, STOP WORK IN THE AREA OF POTENTIAL HAZARD. SHUT OFF FANS AND OTHER AIR HANDLERS VENTILATING THE AREA, AND ROPE OFF AREA UNTIL THE QUESTIONABLE MATERIAL IS IDENTIFIED. REASSIGN WORKERS TO CONTINUE WORK IN UNAFFECTED AREAS. RESUME WORK IN THE AREA OF CONCERN AFTER SAFE WORKING CONDITIONS ARE VERIFIED.
- CONTRACTOR IS RESPONSIBLE FOR ERECTING AND MAINTAINING TEMPORARY PROTECTION AND ENCLOSURE TO PROTECT EXISTING MATERIAL TO REMAIN AND TO PREVENT WATER, SNOW AND ICE FROM ENTERING THE BUILDING ENVELOPE. CONTRACTOR SHALL BE RESPONSIBLE FOR PROMPT CLEAN-UP AND REPAIR OF DAMAGE ASSOCIATED WITH MOISTURE PENETRATION.

MATERIALS LEGEND

	STEEL
	WOOD
	BRONZE
	EXISTING
	NEW
	MASONRY

SYMBOLS LIST

	ROOM NAME		ROOM NAME AND NUMBER
	SECTION		ELEVATION
	DETAIL CALLOUT		DOOR TAG
	NORTH ARROW		LEVEL MARK
	PLAN NOTE & DEMO NOTE		REVISION
	GRAPHIC SCALE		MATCH LINE
	MAINTAIN SAFE PATH OF EGRESS		

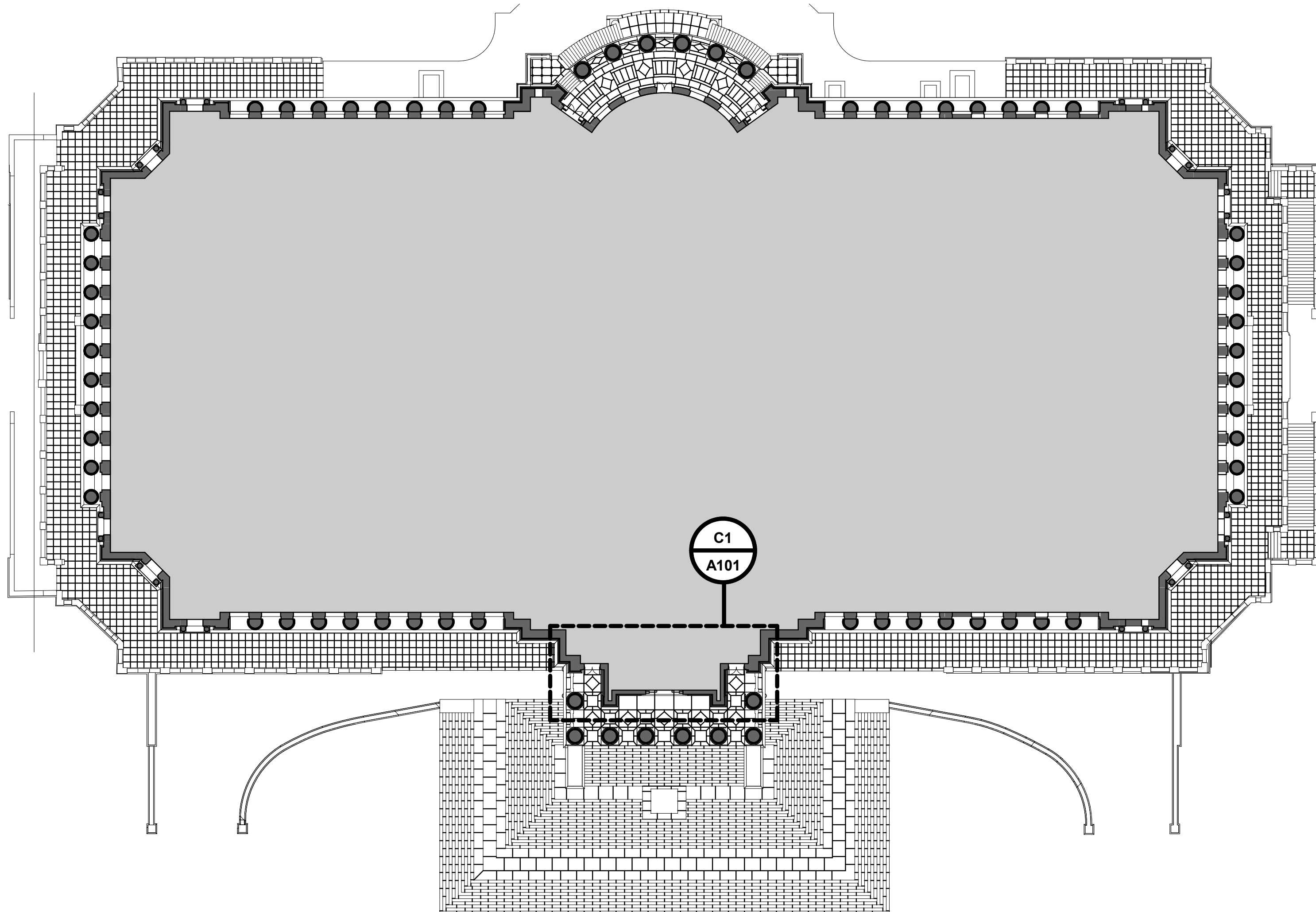

2ND FLOOR PLAN A1
1/32" = 1'-0"

STATE OF MISSOURI
MICHAEL L. PARSON,
GOVERNOR

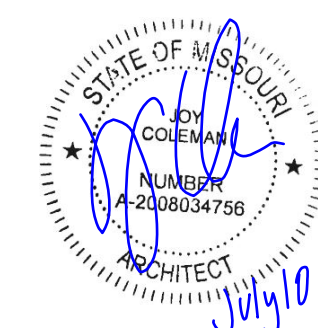

JOY COLEMAN - ARCHITECT
LICENSE NO. A-2008034756
PROFESSIONAL SEAL

TREANORHL

1811 BALTIMORE AVE.
KANSAS CITY, MO 64108
(816)-221-0900
treanorhl.com
COA: 2020027110

OFFICE OF
ADMINISTRATION
DIVISION OF FACILITIES
MANAGEMENT,
DESIGN AND
CONSTRUCTION

BRONZE DOOR
RESTORATION

MO STATE CAPITOL BUILDING
201 W CAPITOL AVE
JEFFERSON CITY, MO 65101

PROJECT # O2203-01
SITE # 1001
ASSET # 3101001040

REVISION:
DATE:
REVISION:
DATE:
REVISION:
DATE:
ISSUE DATE: 06/09/2023

REVIT FILE: XXX
DRAWN BY: AJF
CHECKED BY: VK
DESIGNED BY: JC

SHEET TITLE:
PROJECT DATA

SHEET NUMBER:

G003

3 OF 12 SHEETS

4

3

2

1

D

C

B

A

GENERAL PROJECT NOTES

- 1. THIS BUILDING IS LISTED ON THE NATIONAL HISTORIC REGISTER. ANY WORK UNDERTAKEN BY THIS PROJECT WILL COMPLY WITH THE STANDARDS FOR THE TREATMENT OF HISTORIC PROPERTIES.
- 2. PROTECT THE HISTORIC INTEGRITY OF THE BUILDING INCLUDING THE SIGNIFICANT HISTORIC FEATURES ON THE INTERIOR AND EXTERIOR.

STATE OF MISSOURI
MICHAEL L. PARSON,
GOVERNOR

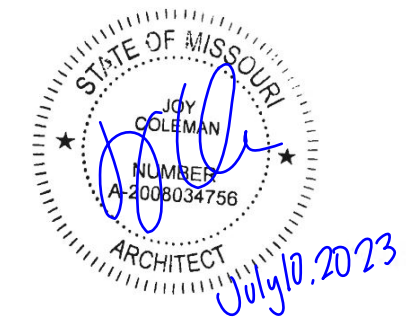

JOY COLEMAN - ARCHITECT
LICENSE NO. A-2008034756
PROFESSIONAL SEAL

TREANORHL

1811 BALTIMORE AVE.
KANSAS CITY, MO 64108
(816)-221-0900
treanorhl.com
CO.A: 2020027110

OFFICE OF
ADMINISTRATION
DIVISION OF FACILITIES
MANAGEMENT,
DESIGN AND
CONSTRUCTION

BRONZE DOOR
RESTORATION

MO STATE CAPITOL BUILDING
201 W CAPITOL AVE
JEFFERSON CITY, MO 65101

PROJECT # O2203-01
SITE # 1001
ASSET # 3101001040

REVISION: _____
DATE: _____
REVISION: _____
DATE: _____
REVISION: _____
DATE: _____
ISSUE DATE: 06/09/2023

REVIT FILE: XXX
DRAWN BY: AJF
CHECKED BY: VK
DESIGNED BY: JC

SHEET TITLE:
EXTERIOR ELEVATION -
BRONZE DOORS

SHEET NUMBER:

A201

5 OF 12 SHEETS

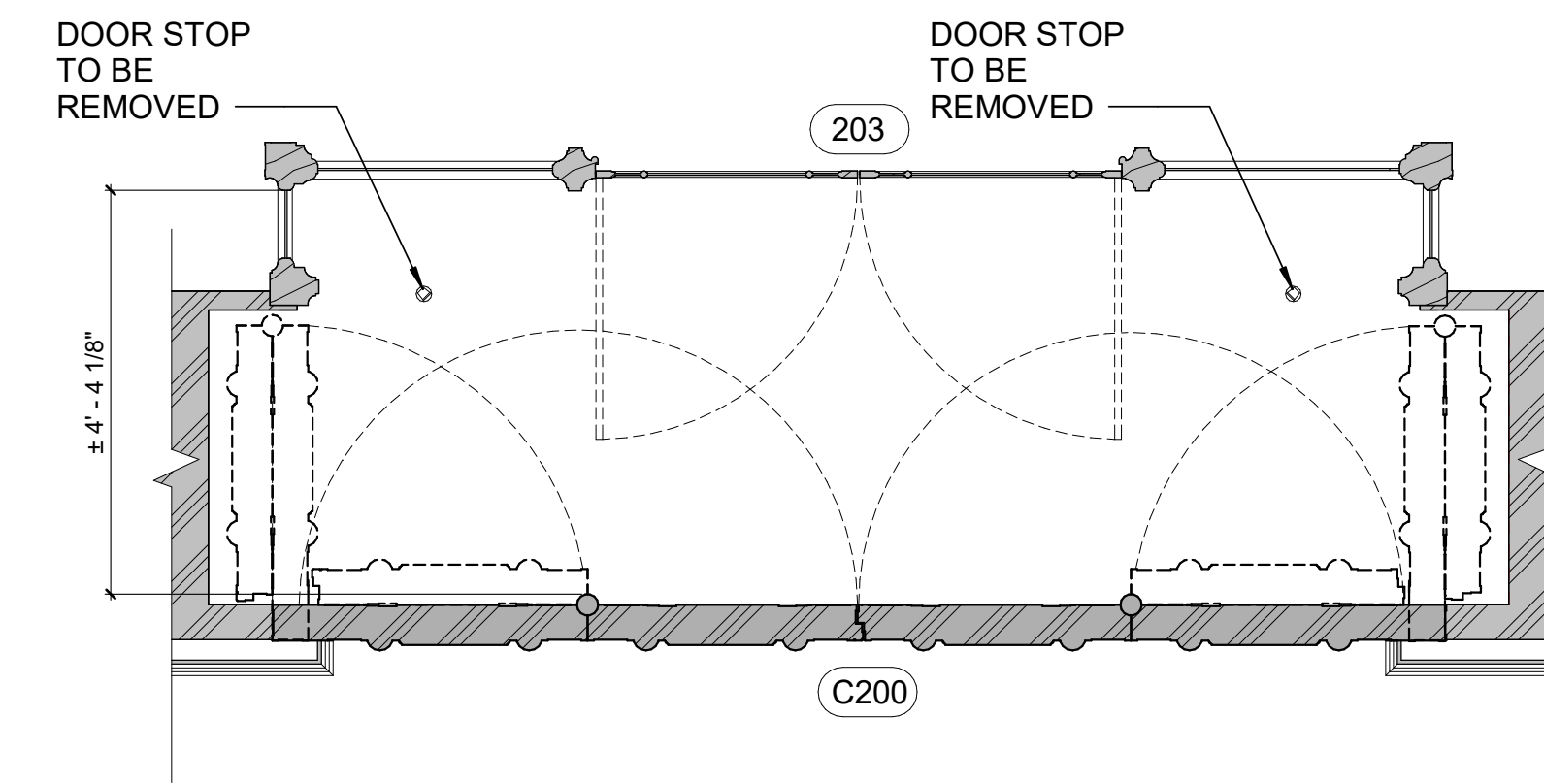

DOOR FLOOR PLAN - C200 D1
1/2" = 1'-0"

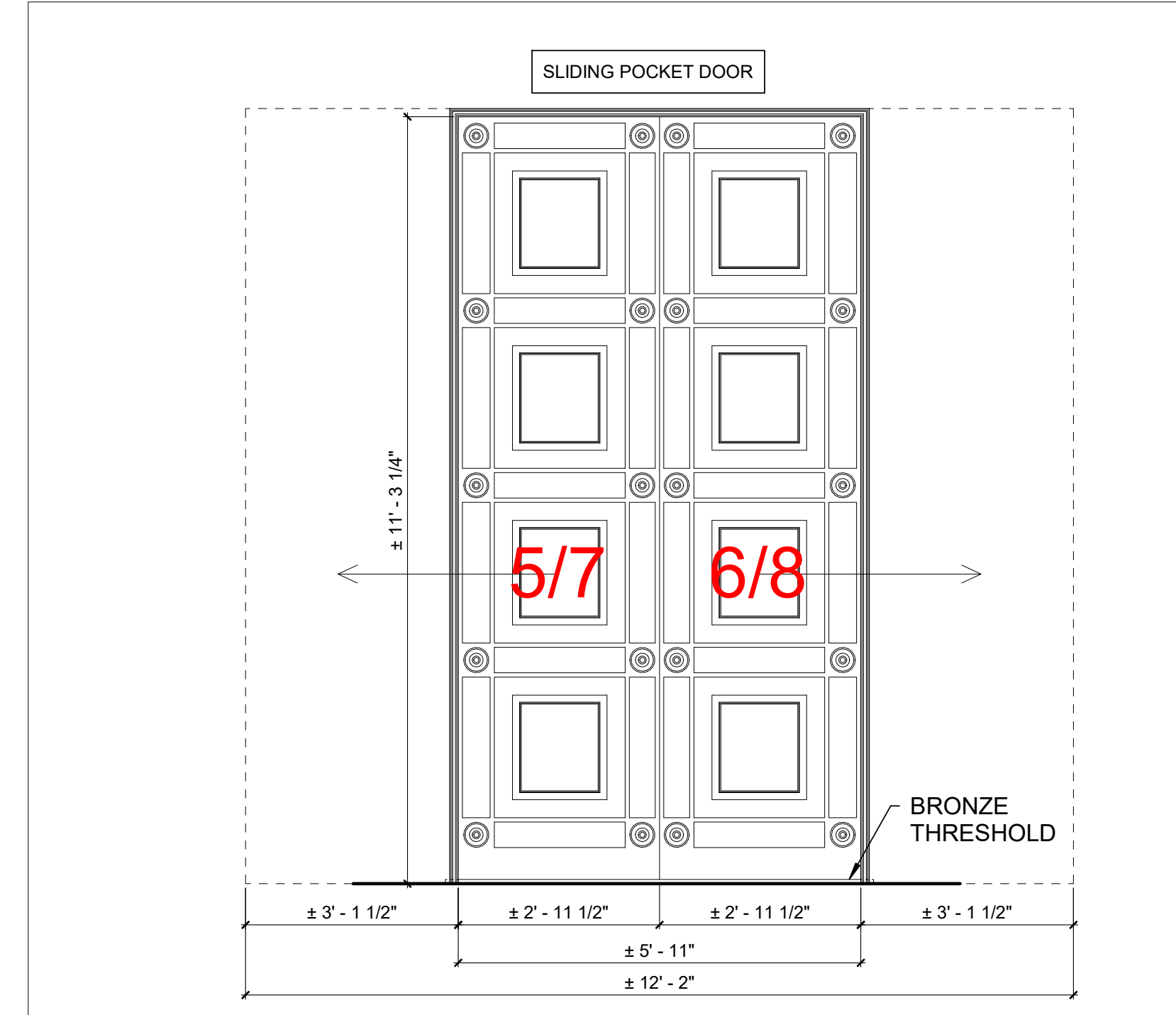

EXTERIOR ELEVATION - E200/W200 A3
1/2" = 1'-0"

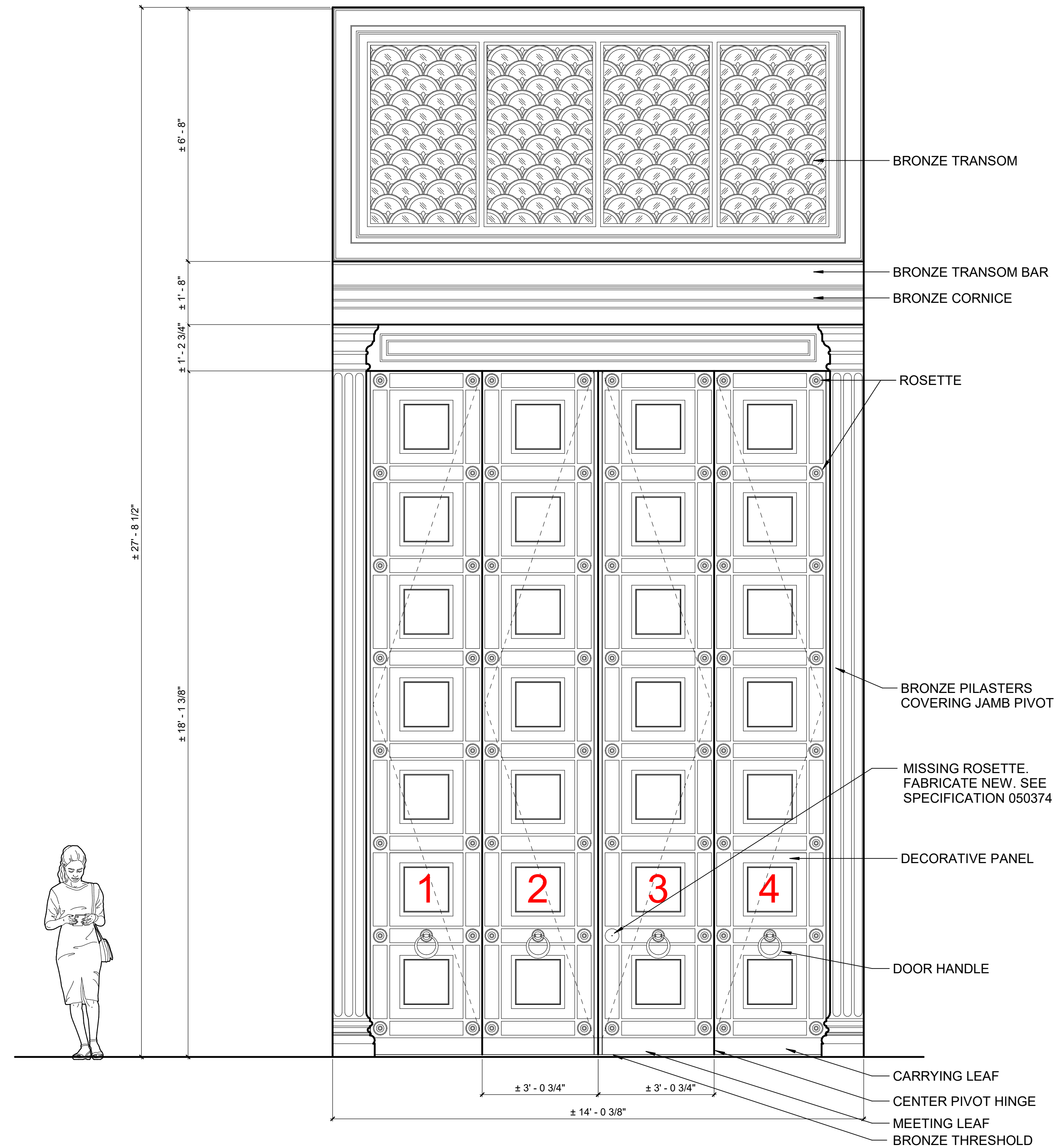

EXTERIOR ELEVATION - C200 A1
1/2" = 1'-0"



D

C

B

A

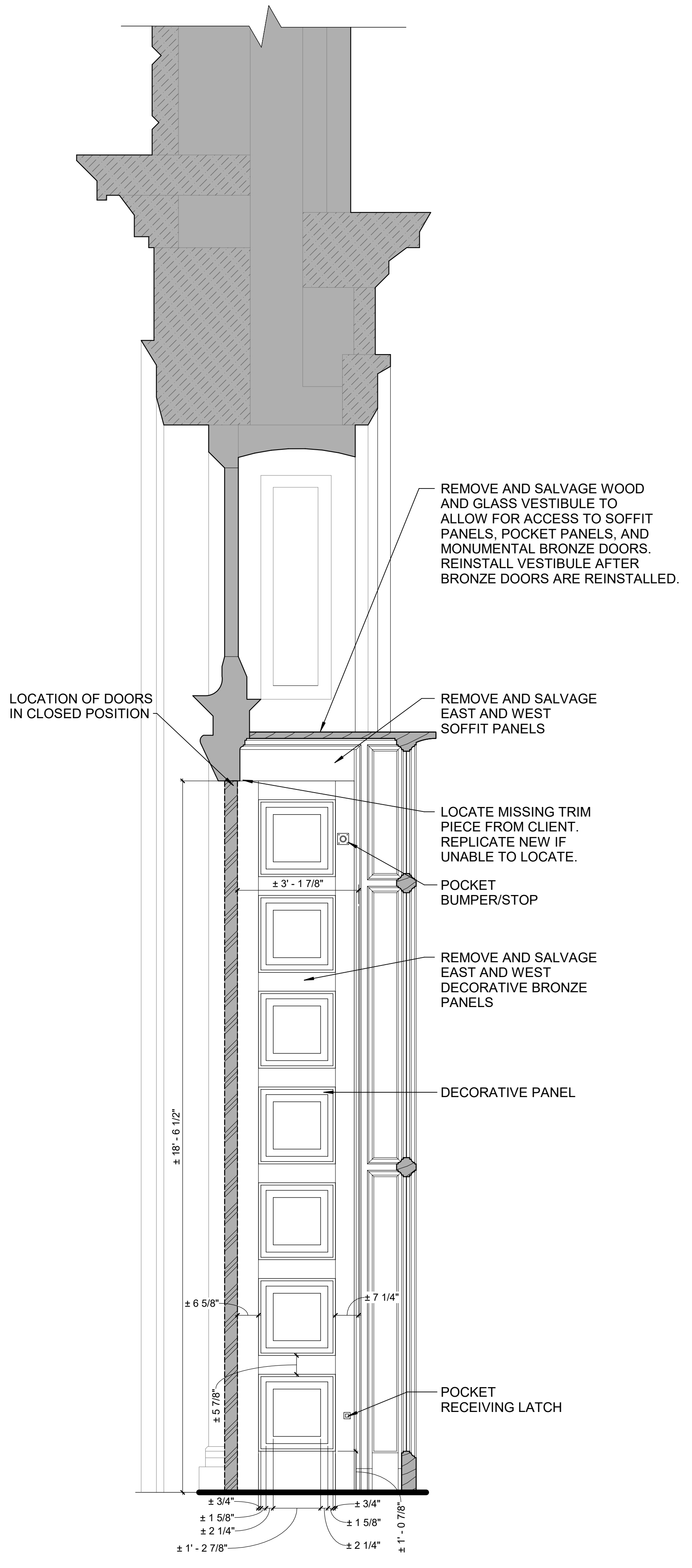

SECTION - VESTIBULE A4
1/2" = 1'-0"



SOUTHWEST TOP INTERIOR CORNER OF CENTER VESTIBULE



VIEW LOOKING UP WEST SIDE OF CENTER VESTIBULE



VIEW LOOKING WEST AT BASE OF CENTER VESTIBULE

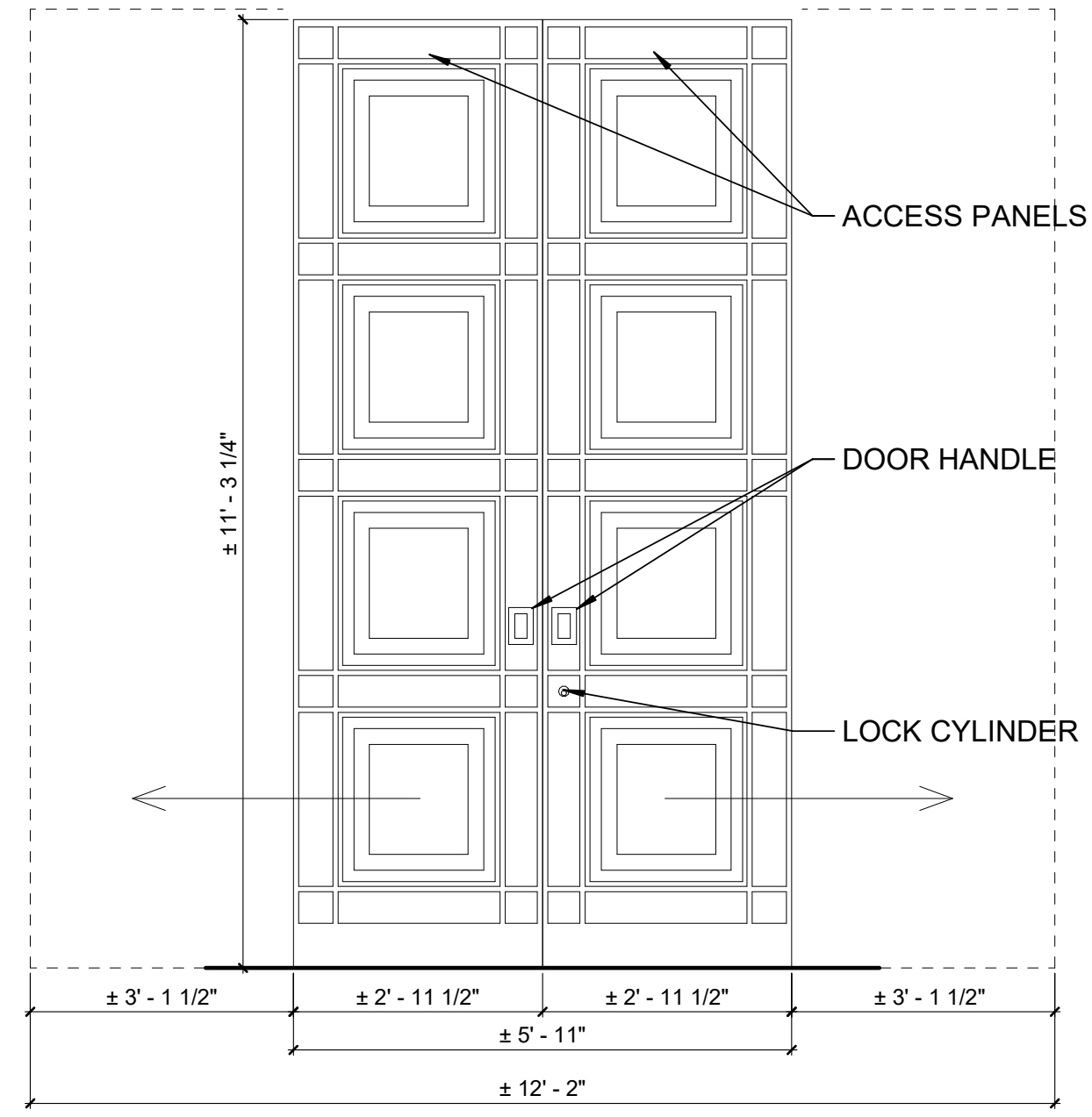

INTERIOR ELEVATION - E200/W200 C1
1/2" = 1'-0"

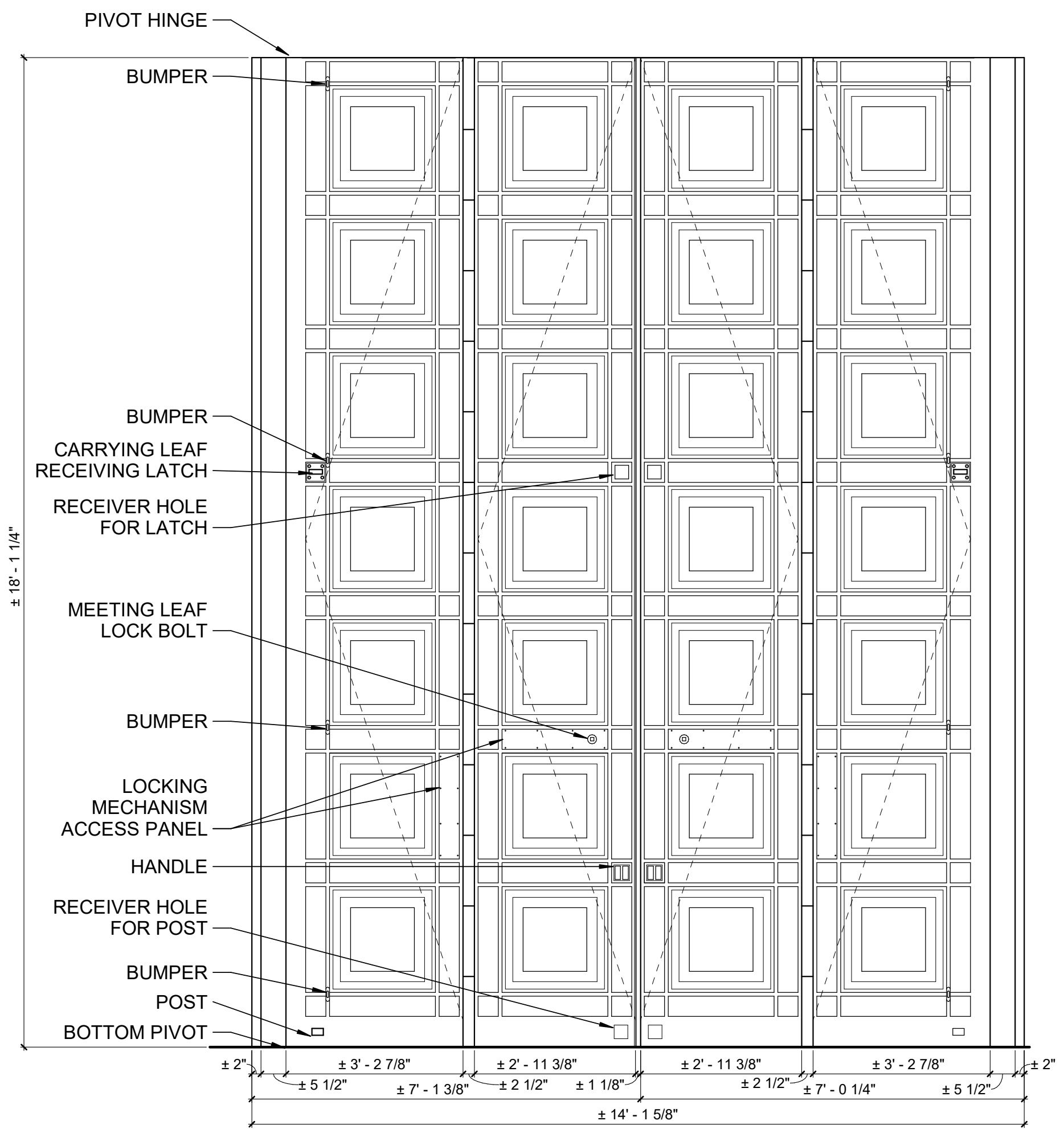

INTERIOR ELEVATION - C200 A1
1/2" = 1'-0"

GENERAL PROJECT NOTES

1. THIS BUILDING IS LISTED ON THE NATIONAL HISTORIC REGISTER. ANY WORK UNDERTAKEN BY THIS PROJECT WILL COMPLY WITH THE SECRETARY OF THE INTERIOR'S STANDARDS FOR THE TREATMENT OF HISTORIC PROPERTIES.
2. PROTECT THE HISTORIC INTEGRITY OF THE BUILDING INCLUDING THE SIGNIFICANT HISTORIC FEATURES ON THE INTERIOR AND EXTERIOR.

STATE OF MISSOURI
MICHAEL L. PARSON,
GOVERNOR



JOY COLEMAN - ARCHITECT
LICENSE NO. A-2008034756
PROFESSIONAL SEAL

TREANORHL

1811 BALTIMORE AVE.
KANSAS CITY, MO 64108
(816)-221-0900
treanorhl.com
COA: 2020027110

OFFICE OF
ADMINISTRATION
DIVISION OF FACILITIES
MANAGEMENT,
DESIGN AND
CONSTRUCTION

BRONZE DOOR
RESTORATION

MO STATE CAPITOL BUILDING
201 W CAPITOL AVE
JEFFERSON CITY, MO 65101

PROJECT # O2203-01
SITE # 1001
ASSET # 3101001040

REVISION: _____
DATE: _____
REVISION: _____
DATE: _____
REVISION: _____
DATE: _____
ISSUE DATE: 06/09/2023

REVIT FILE: XXX
DRAWN BY: AJF
CHECKED BY: VK
DESIGNED BY: JC

SHEET TITLE:
PARTIAL CROSS
SECTION & INTERIOR
BRONZE DOOR
ELEVATIONS

SHEET NUMBER:

A301

6 OF 12 SHEETS



TOP OF CENTER WOOD AND GLASS VESTIBULE

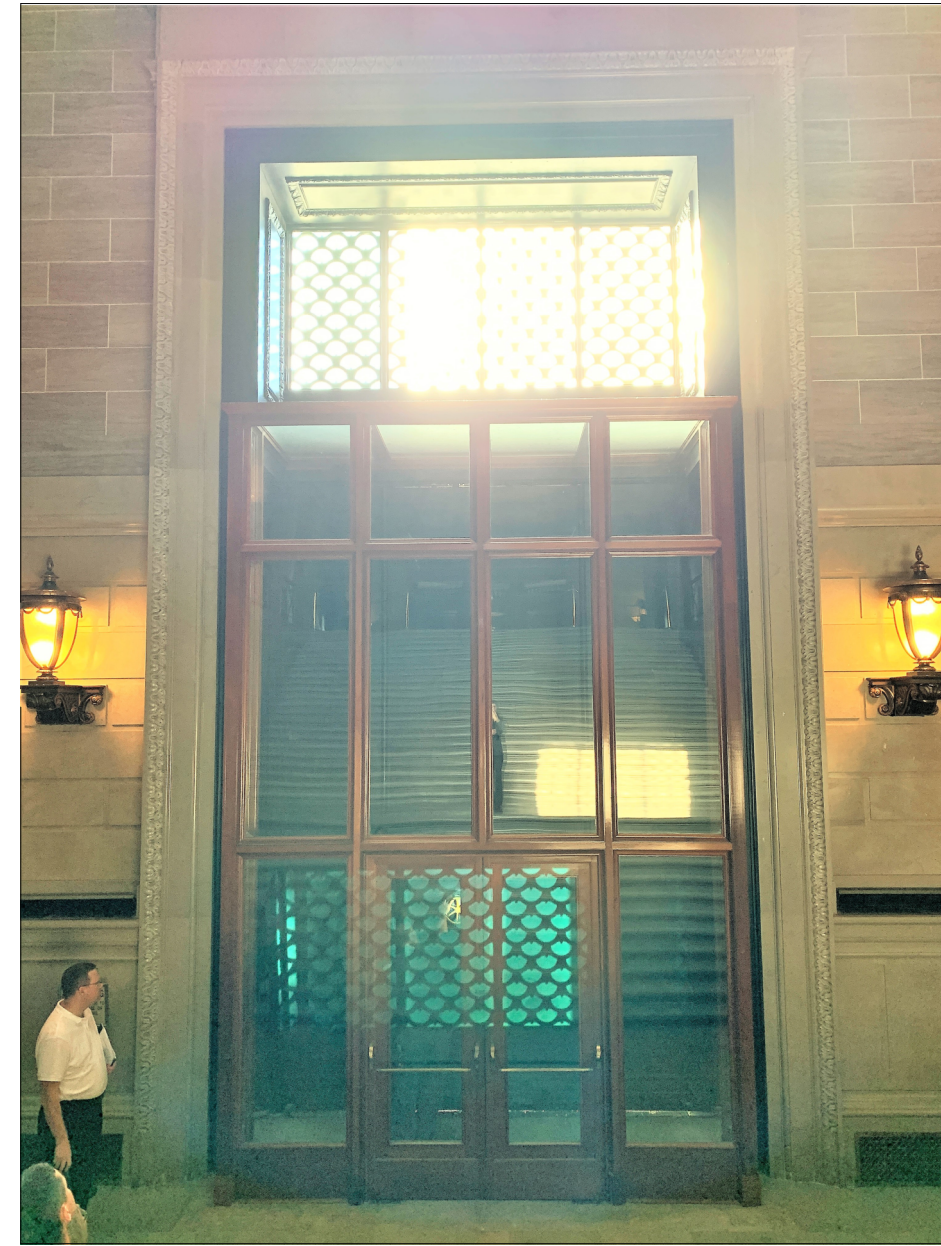

CENTER WOOD AND GLASS VESTIBULE

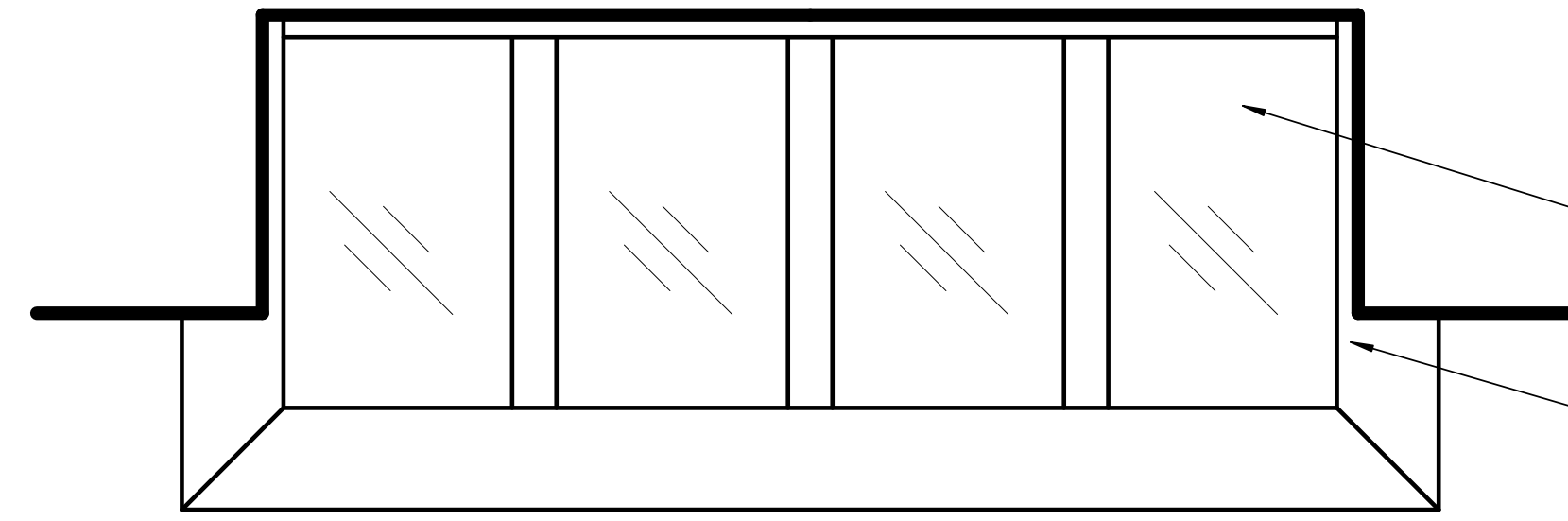

EXISTING TOP VIEW

REMOVE AND SALVAGE ALL GLASS FOR REINSTALLATION AFTER MONUMENTAL BRONZE DOORS ARE COMPLETELY RESTORED

REMOVE AND SALVAGE ALL WOOD FRAMING FOR REINSTALLATION AFTER MONUMENTAL BRONZE DOORS ARE COMPLETELY RESTORED



EXISTING NORTH ELEVATION

REMOVE AND SALVAGE ALL WOOD FRAMING FOR REINSTALLATION AFTER MONUMENTAL BRONZE DOORS ARE COMPLETELY RESTORED

REMOVE AND SALVAGE ALL GLASS FOR REINSTALLATION AFTER MONUMENTAL BRONZE DOORS ARE COMPLETELY RESTORED

REMOVE AND SALVAGE PAIR OF DOORS 203 AND ALL ASSOCIATED EXISTING/NEW HARDWARE FOR REINSTALLATION AFTER MONUMENTAL BRONZE DOORS ARE COMPLETELY RESTORED. SEE A603 FOR ALTERNATE #2 SCOPE OF WORK

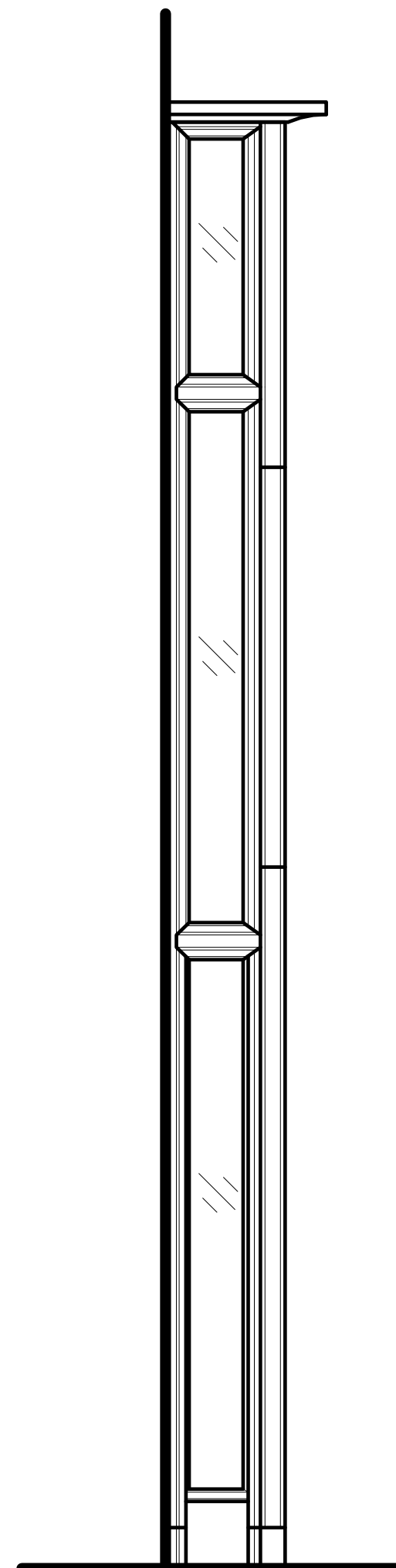

EXISTING EAST ELEVATION

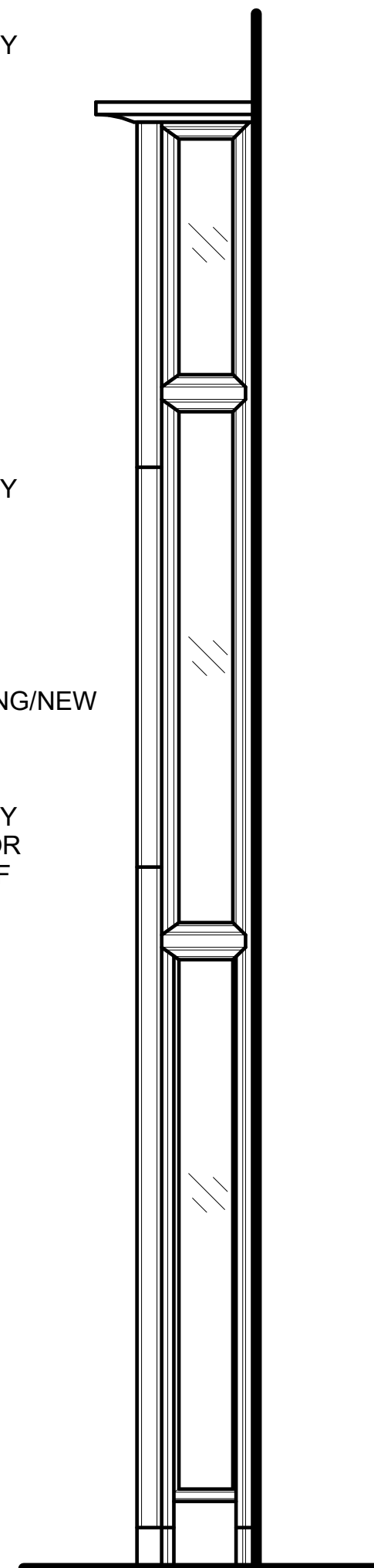

EXISTING WEST ELEVATION

GENERAL SALVAGE NOTES

1. THIS BUILDING IS LISTED ON THE NATIONAL HISTORIC REGISTER. ANY WORK UNDERTAKEN BY THIS PROJECT WILL COMPLY WITH THE SECRETARY OF THE INTERIOR'S STANDARDS FOR THE TREATMENT OF HISTORIC PROPERTIES.
2. PROTECT THE HISTORIC INTEGRITY OF THE BUILDING INCLUDING THE SIGNIFICANT HISTORIC FEATURES ON THE INTERIOR AND EXTERIOR.
3. MARK THE FOLLOWING ITEMS SALVAGED WITH UNIQUE AND LOGICAL IDENTIFIERS IN A CONCEALED LOCATION: WOOD MULLIONS, GLASS, AND DOOR 203 OF THE CENTRAL WOOD AND GLASS VESTIBULE.
4. REPAIR OR REPLACE ANY EXISTING MATERIALS, INCLUDING, BUT NOT LIMITED TO DOORS, TRIM, WALL OR CEILING SURFACES, ETC., WHICH ARE SCHEDULED TO REMAIN THAT ARE DAMAGED DURING CONSTRUCTION WITH MATERIAL IN-KIND, MATCHING DIMENSION, PROFILE, MATERIAL, TEXTURE, AND FINISH.
5. PROTECT ALL FLOOR, WALL, CEILING AND WOOD VESTIBULE DURING REMOVAL OF MONUMENTAL BRONZE DOORS AND CONSTRUCTION ACTIVITIES, INCLUDING BUT NOT LIMITED TO LIMESTONE FLOORING, MARBLE WAINSCOTTING, AND EXTERIOR LIMESTONE WALLS, COLUMNS, FLOORING, AND SURROUNDS.

STATE OF MISSOURI
MICHAEL L. PARSON,
GOVERNOR

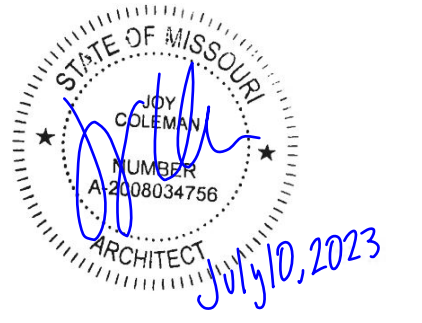

JOY COLEMAN - ARCHITECT
LICENSE NO. A-2008034756
PROFESSIONAL SEAL

TREANORHL

1811 BALTIMORE AVE.
KANSAS CITY, MO 64108
(816)-221-0900
treanorhl.com
COA: 2020027110

OFFICE OF
ADMINISTRATION
DIVISION OF FACILITIES
MANAGEMENT,
DESIGN AND
CONSTRUCTION

BRONZE DOOR
RESTORATION

MO STATE CAPITOL BUILDING
201 W CAPITOL AVE
JEFFERSON CITY, MO 65101

PROJECT # O2203-01
SITE # 1001
ASSET # 3101001040

REVISION: _____
DATE: _____
REVISION: _____
DATE: _____
REVISION: _____
DATE: _____
ISSUE DATE: 06/09/2023

REVIT FILE: XXX
DRAWN BY: AJF
CHECKED BY: VK
DESIGNED BY: JC

SHEET TITLE:
CENTRAL VESTIBULE

SHEET NUMBER:

A401

7 OF 12 SHEETS

4

3

2

1

D



W200 - TEMPORARY ENCLOSURE C4

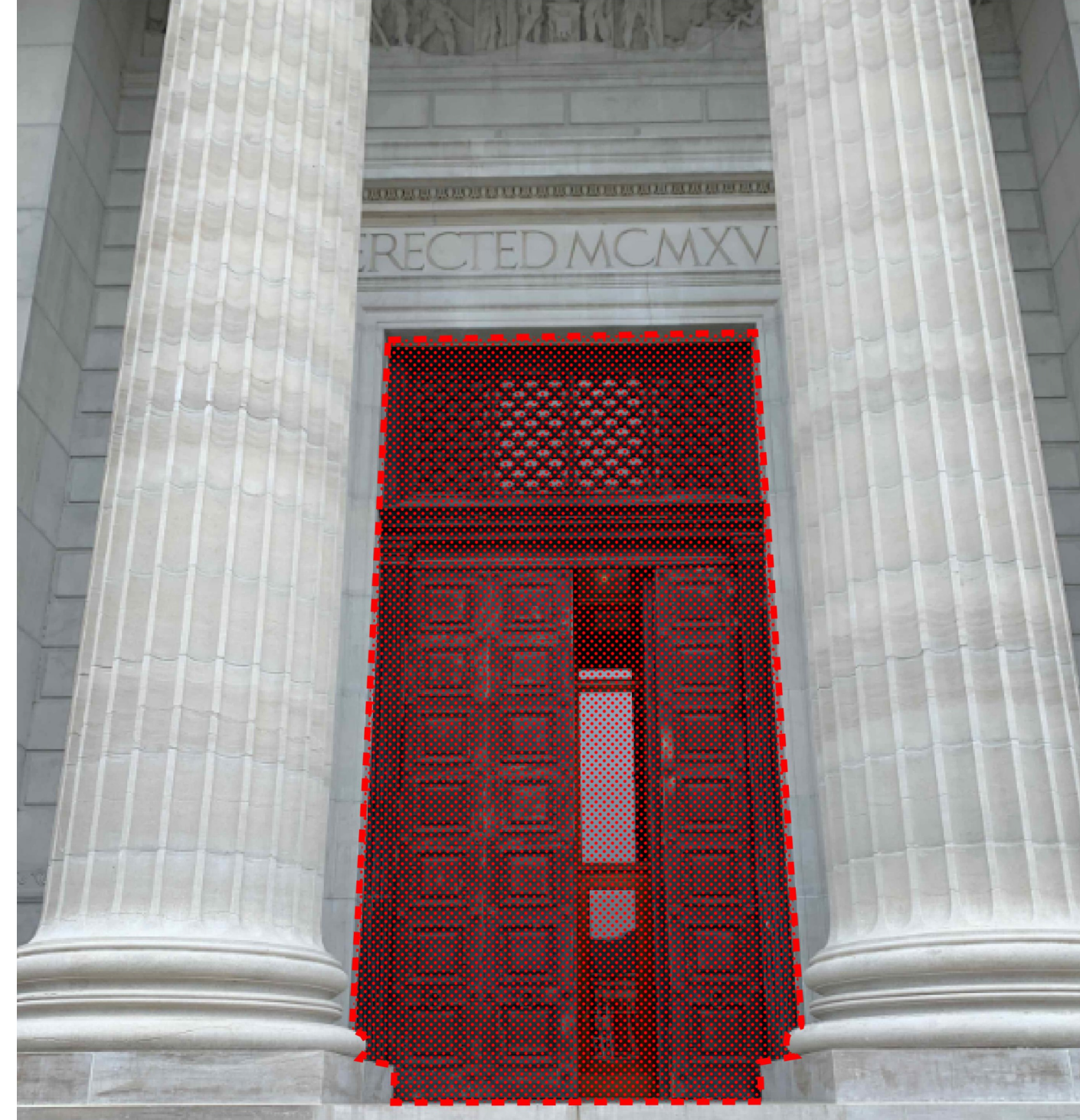

C200 - TEMPORARY ENCLOSURE C3

C

B

A

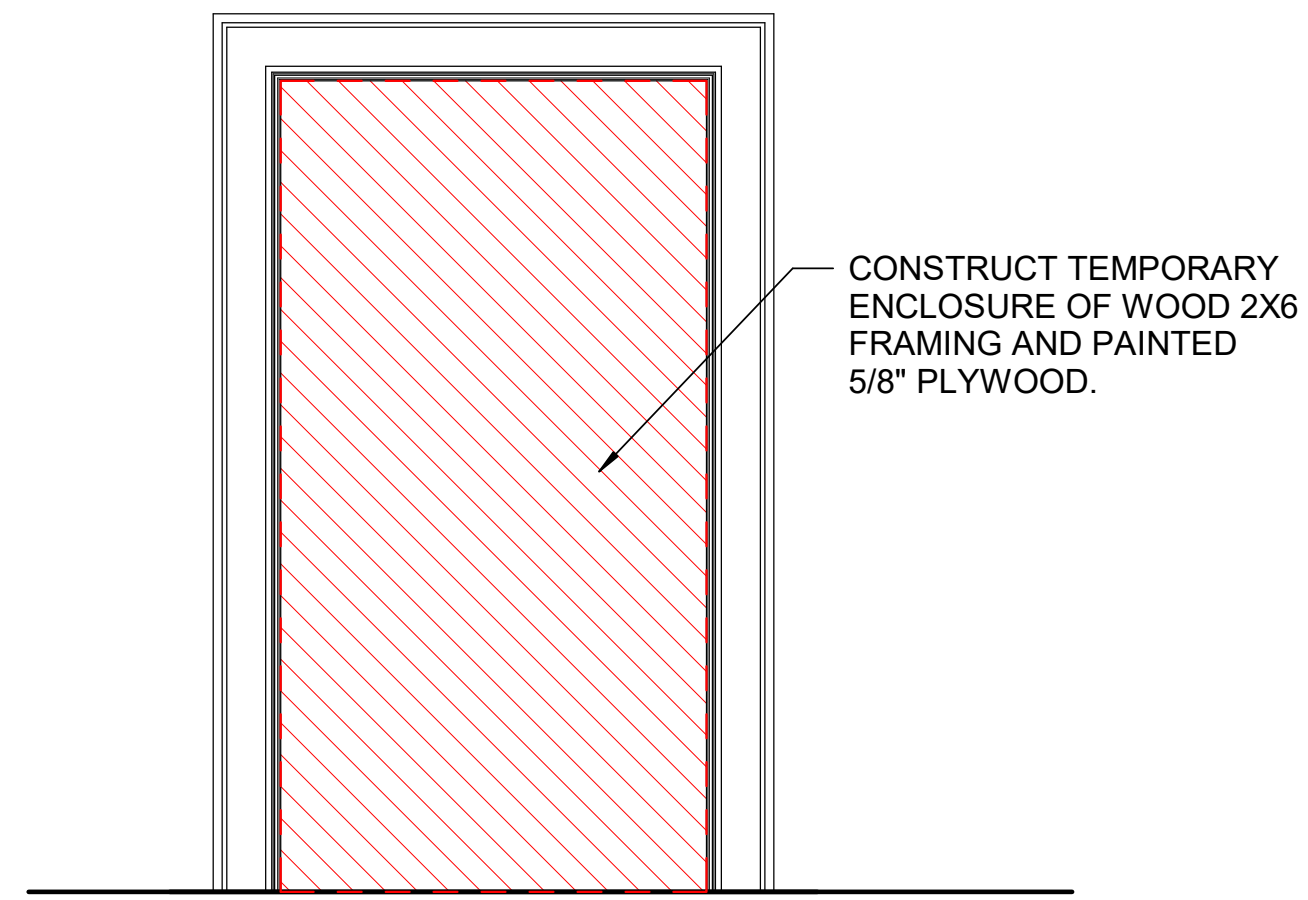

SLIDER DOOR ELEVATION - TEMPORARY ENCLOSURE B3

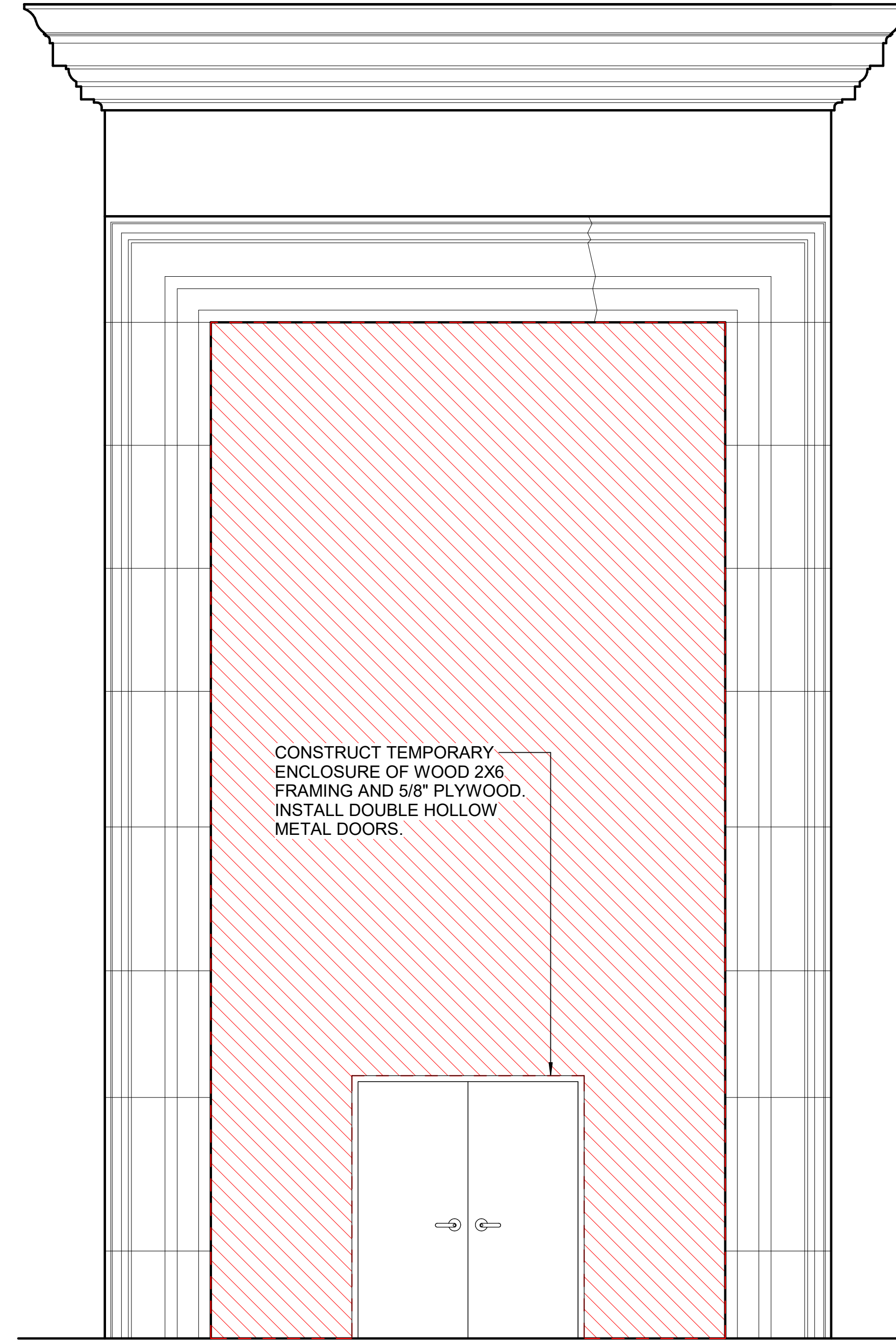

C200 DOOR ELEVATION - TEMPORARY ENCLOSURE B1

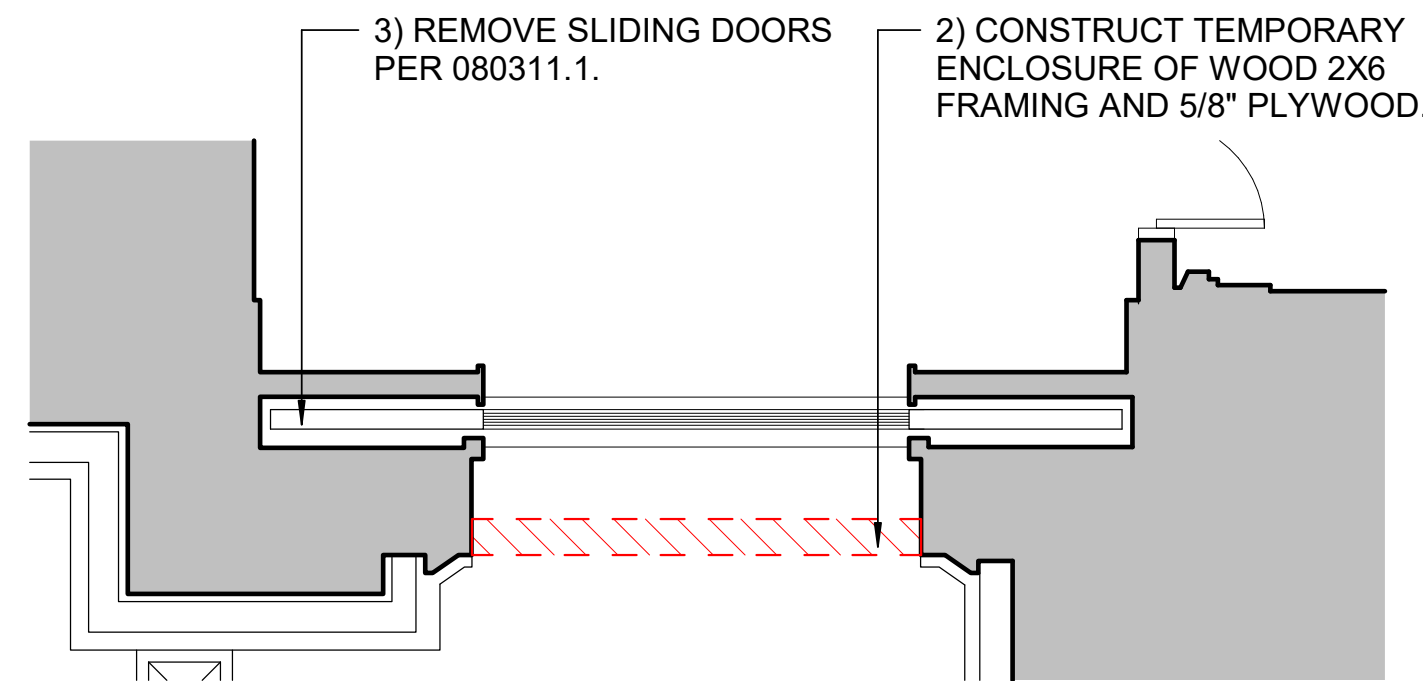

ENLARGED FLOOR PLAN - SLIDER DOOR TEMPORARY ENCLOSURE A3

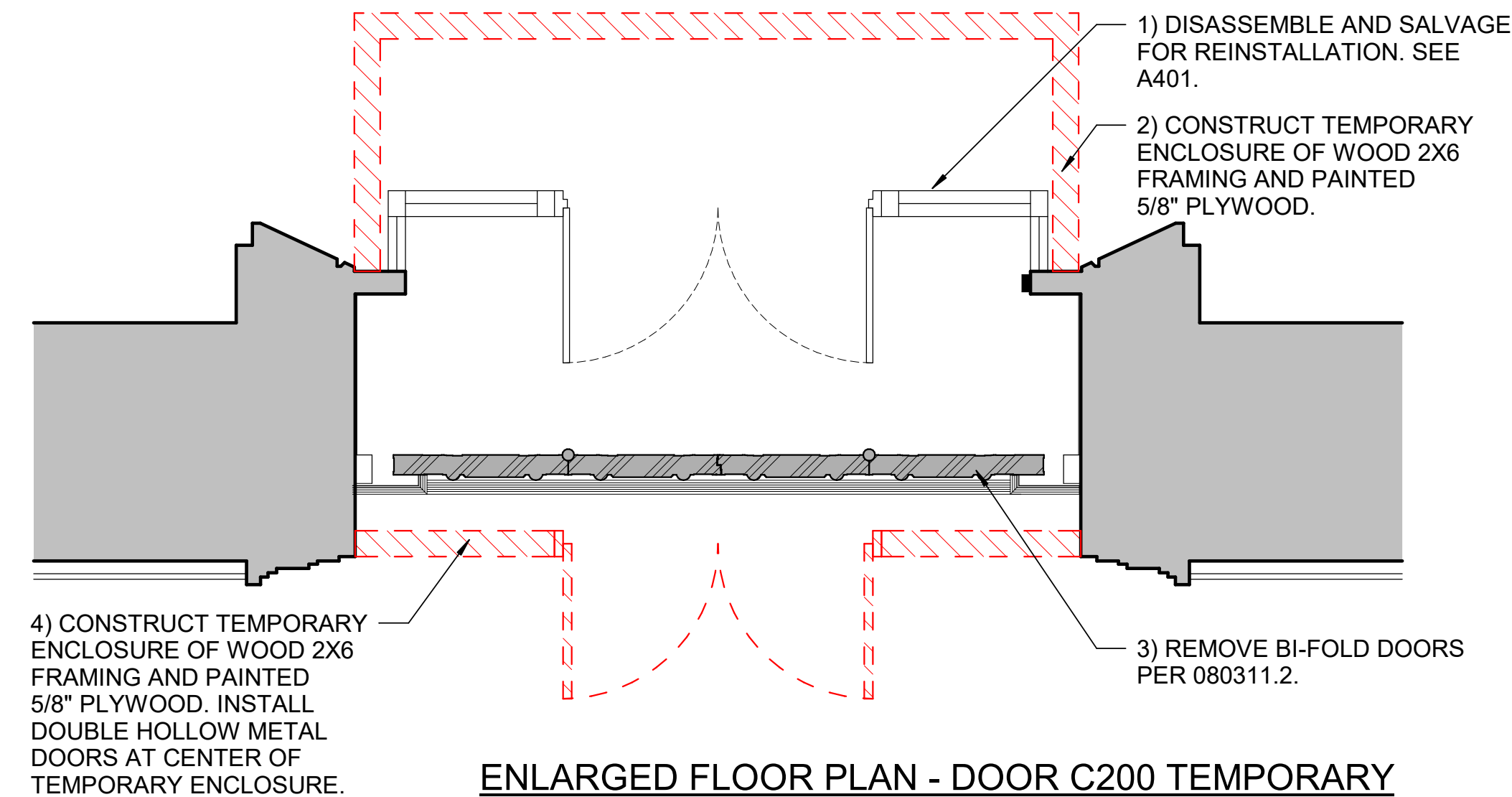

ENLARGED FLOOR PLAN - DOOR C200 TEMPORARY ENCLOSURE A1

TEMPORARY ENCLOSURE NOTES:
1) INSTALL TEMPORARY ENCLOSURE TO BE SECURE & WEATHER TIGHT. CONSTRUCT OF 5/8" PLYWOOD, PAINTED OVER 2X6 WOOD FRAMING OR SIMILAR CONSTRUCTION.
2) INSTALL 3'-0" x 7'-0" DOUBLE HOLLOW METAL DOORS WITH FRAME AND LOCKABLE HARDWARE AT CENTER OF C200 TEMPORARY ENCLOSURE FOR ACCESS.

STATE OF MISSOURI
MICHAEL L. PARSON,
GOVERNOR

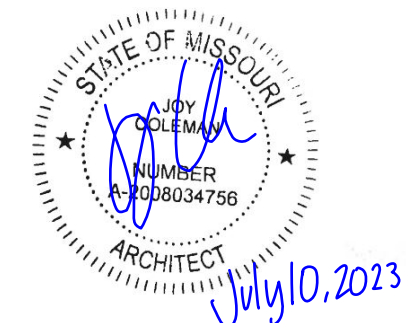

JOY COLEMAN - ARCHITECT
LICENSE NO. A-2008034756
PROFESSIONAL SEAL

TREANORHL

1811 BALTIMORE AVE.
KANSAS CITY, MO 64108
(816)-221-0900
treatnorhl.com
COA: 2020027110

OFFICE OF
ADMINISTRATION
DIVISION OF FACILITIES
MANAGEMENT,
DESIGN AND
CONSTRUCTION

BRONZE DOOR
RESTORATION

MO STATE CAPITOL BUILDING
201 W CAPITOL AVE
JEFFERSON CITY, MO 65101

PROJECT # O2203-01
SITE # 1001
ASSET # 3101001040

REVISION:
DATE: _____
REVISION:
DATE: _____
REVISION:
DATE: _____
REVISION:
DATE: _____
ISSUE DATE: 06/09/2023

REVIT FILE: XXX
DRAWN BY: AJF
CHECKED BY: VK
DESIGNED BY: JC

SHEET TITLE:
TEMPORARY
ENCLOSURES

SHEET NUMBER:
A402
8 OF 12 SHEETS

D

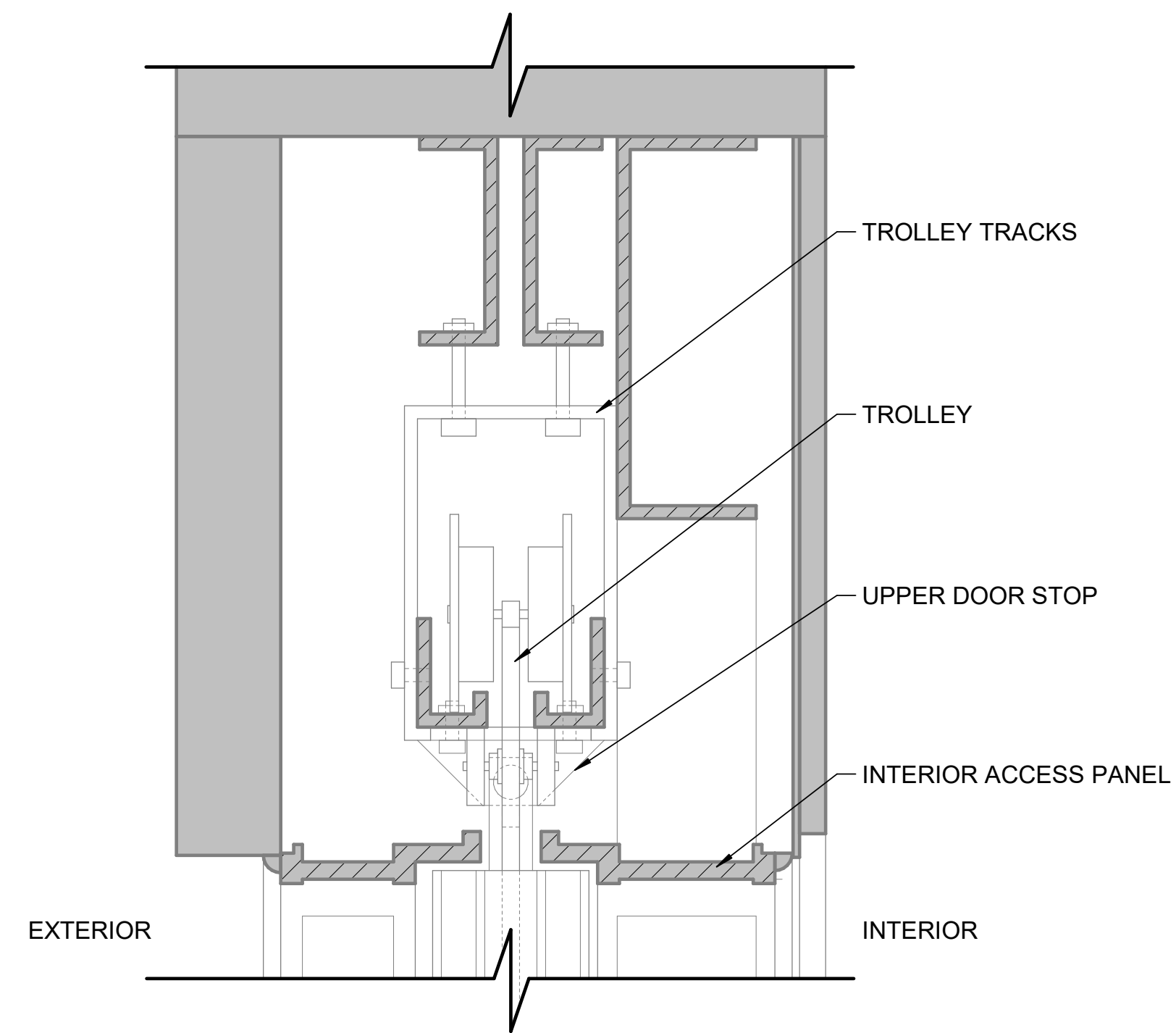

SECTION - E/W200 HEADER C3
3" = 1'-0"

3

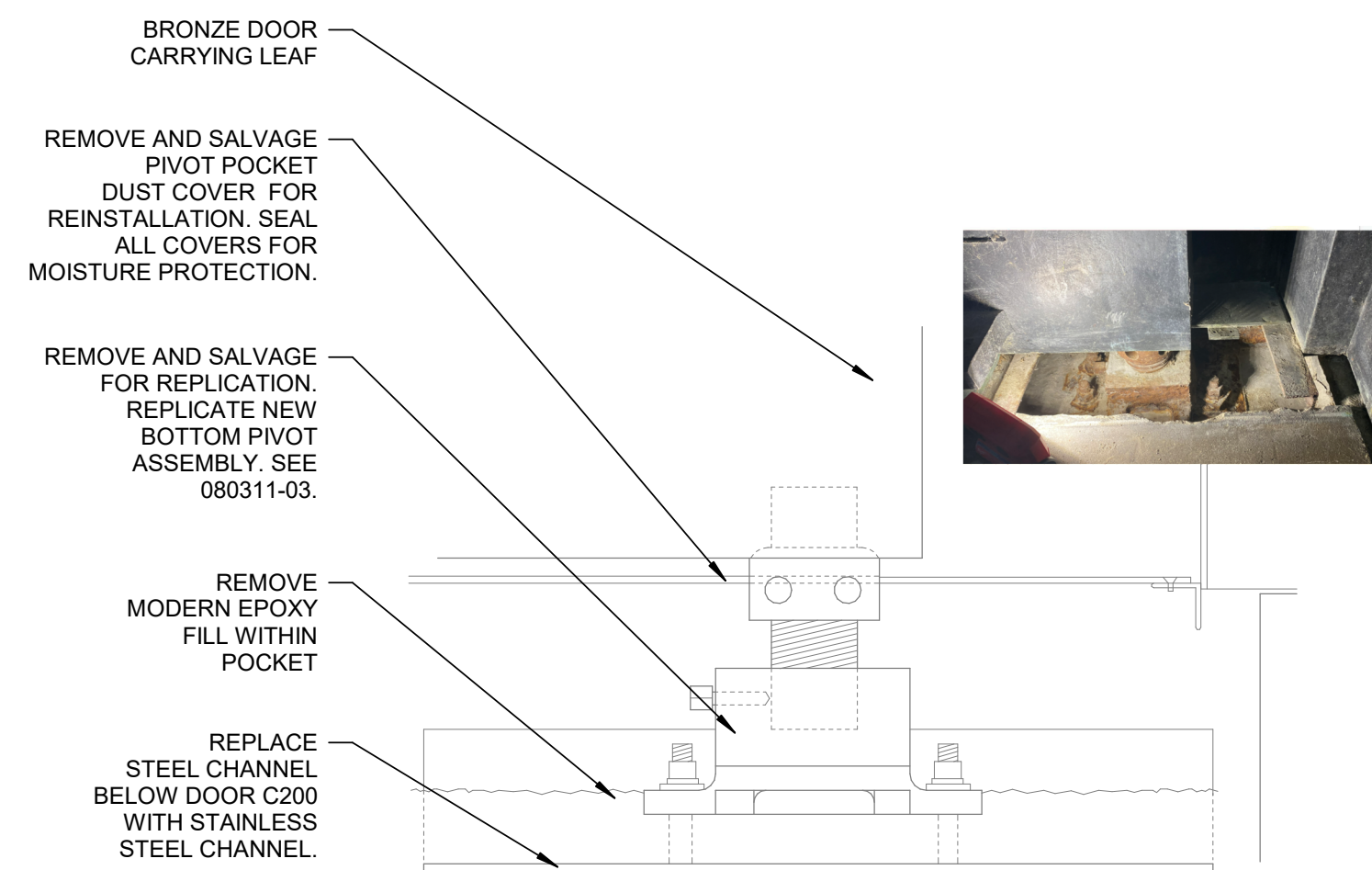

LONGITUDINAL SECTION - C200 LOWER PIVOT C2

2

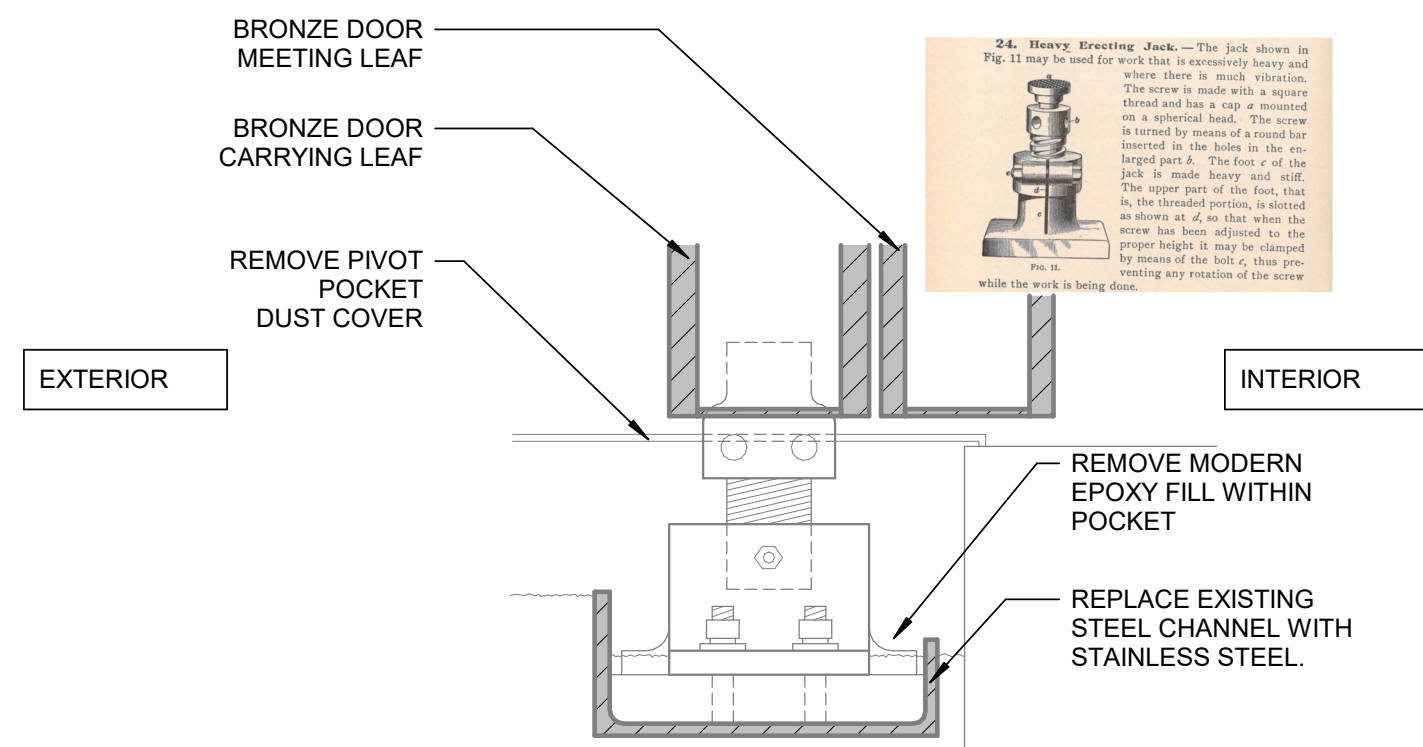

CROSS SECTION - C200 LOWER PIVOT C1

GENERAL PROJECT NOTES

1. THIS BUILDING IS LISTED ON THE NATIONAL HISTORIC REGISTER. ANY WORK UNDERTAKEN BY THIS PROJECT WILL COMPLY WITH THE SECRETARY OF THE INTERIOR'S STANDARDS FOR THE TREATMENT OF HISTORIC PROPERTIES.
2. PROTECT THE HISTORIC INTEGRITY OF THE BUILDING INCLUDING THE SIGNIFICANT HISTORIC FEATURES ON THE INTERIOR AND EXTERIOR.

STATE OF MISSOURI
MICHAEL L. PARSON,
GOVERNOR

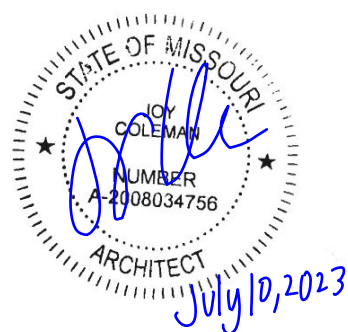

JOY COLEMAN - ARCHITECT
LICENSE NO. A-2008034756
PROFESSIONAL SEAL

TREANORHL

1811 BALTIMORE AVE.
KANSAS CITY, MO 64108
(816)-221-0900
treanorhl.com
COA: 2020027110

INTERIOR ELEVATION - E/W200
1/8" = 1'-0"

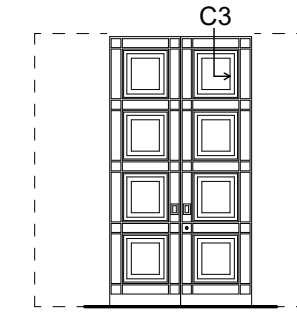

EXTERIOR ELEVATION - E/W200
1/8" = 1'-0"

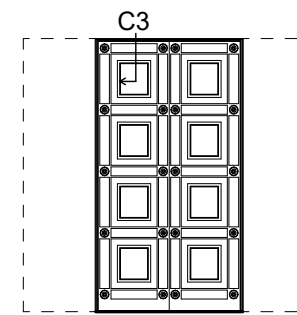

C

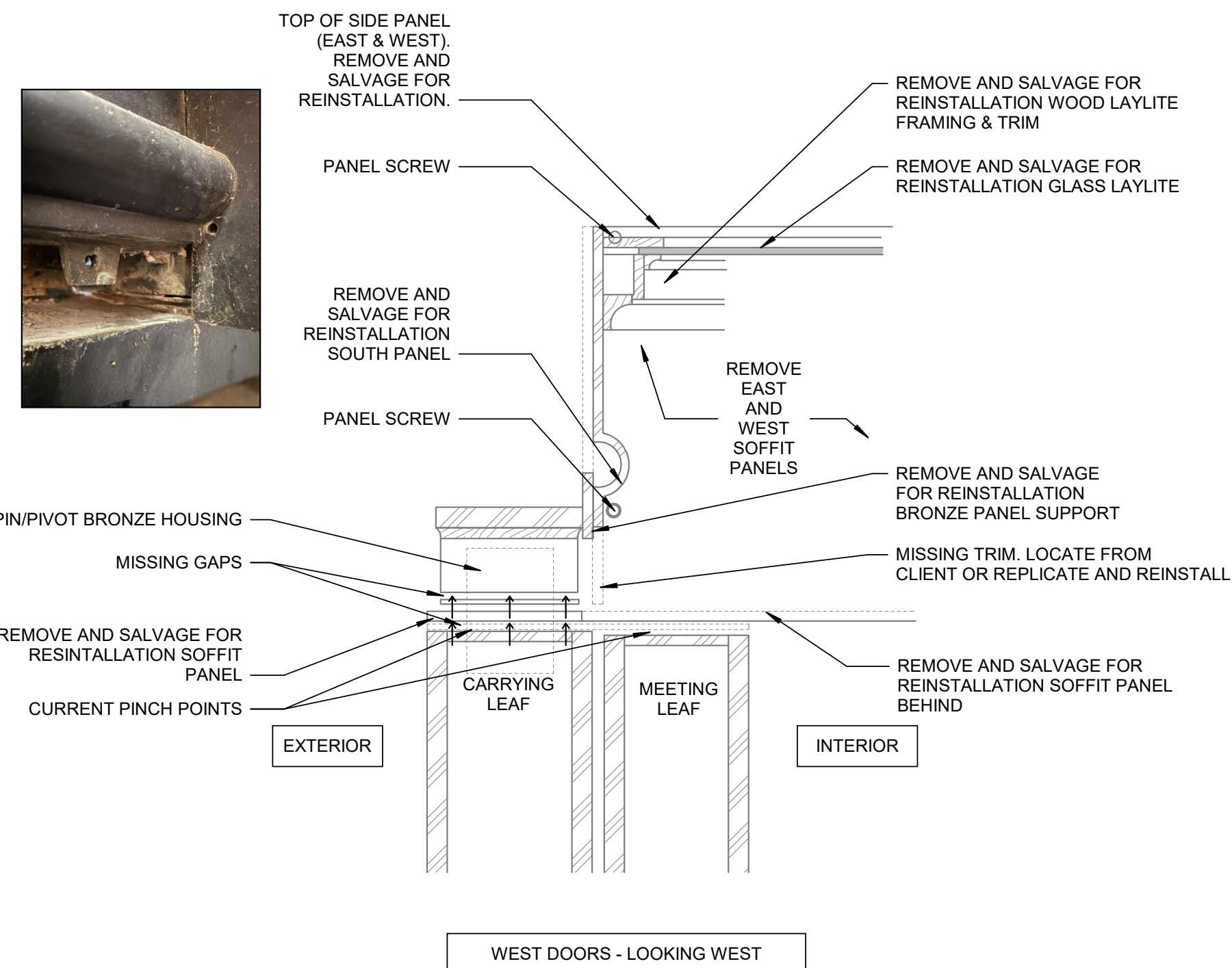

SECTION/ELEVATION - C200 @ SIDE POCKET B3
3" = 1'-0"

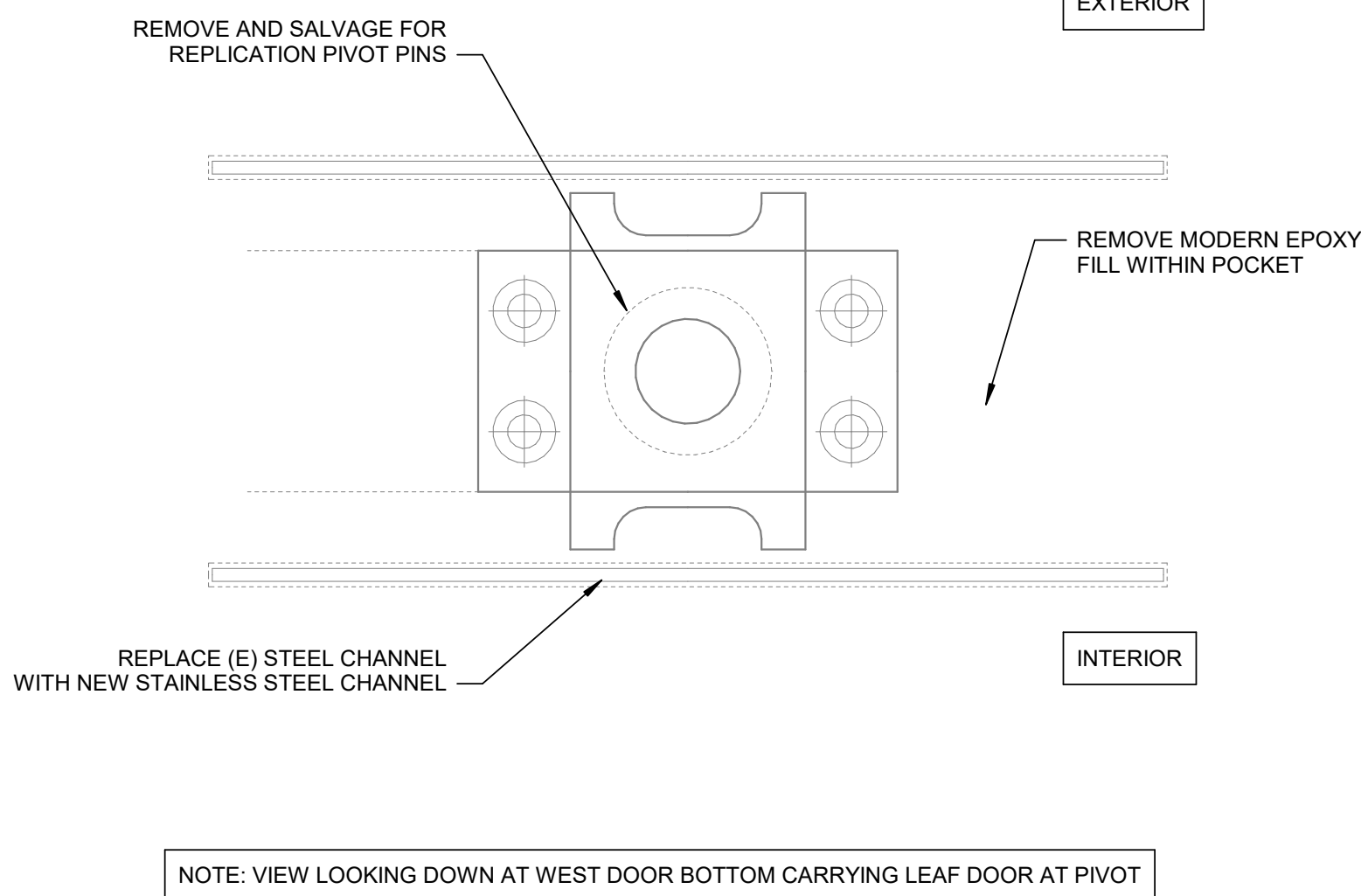

TOP VIEW - C200 LOWER PIVOT B2
N.T.S.

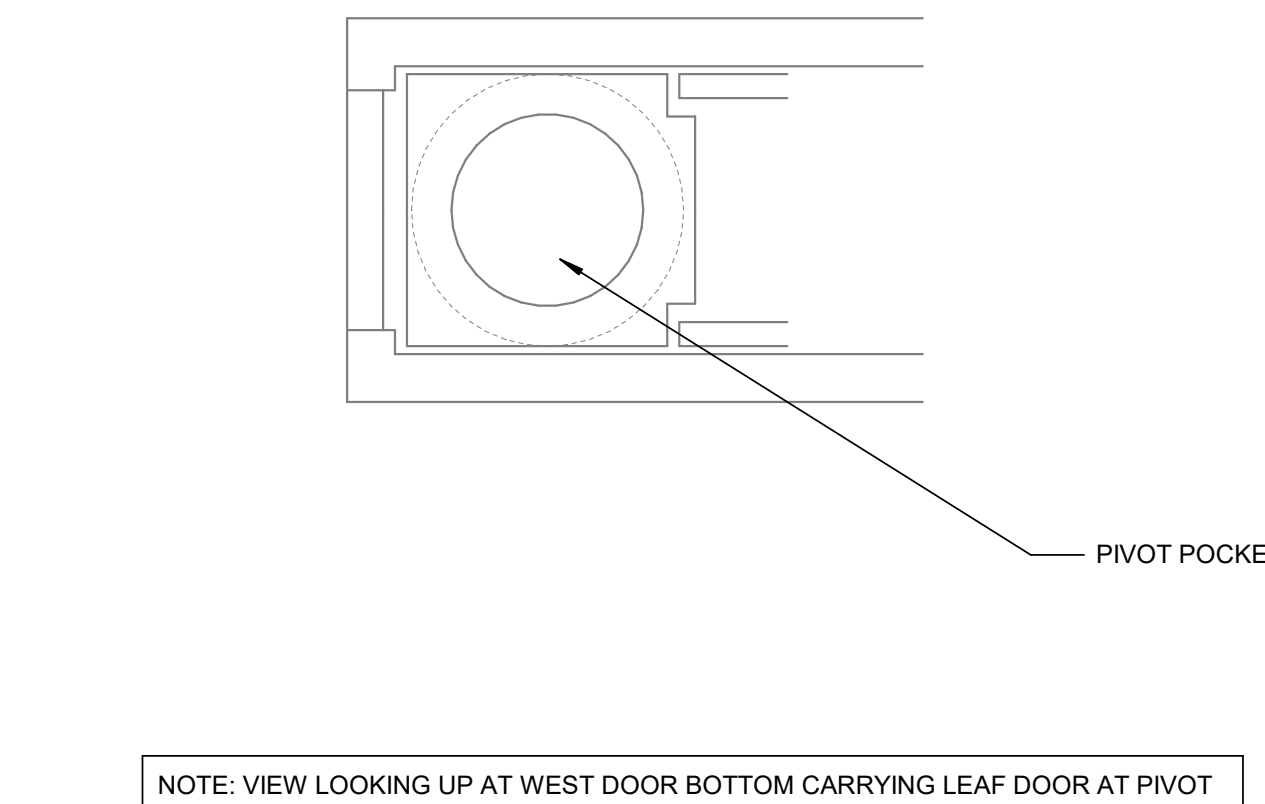

BOTTOM VIEW - C200 LOWER PIVOT B1
N.T.S.

INTERIOR ELEVATION - C200
1/8" = 1'-0"

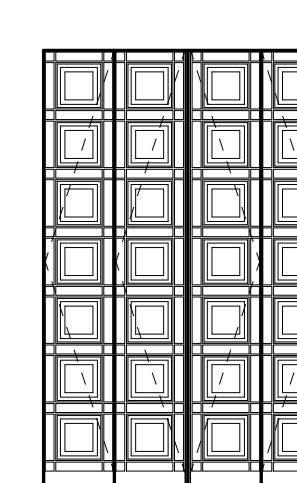

EXTERIOR ELEVATION - C200
1/8" = 1'-0"

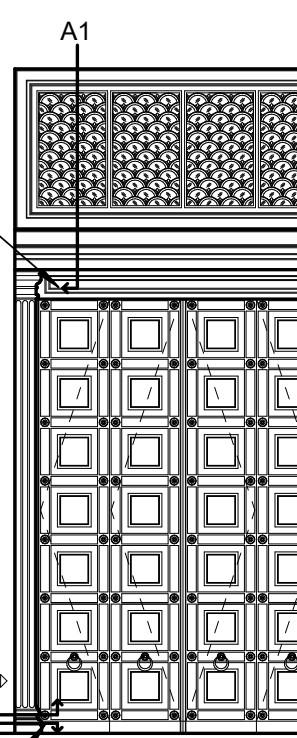

EXTERIOR ELEVATION - C200
1/8" = 1'-0"

DOOR TYPE KEY ELEVATIONS

A

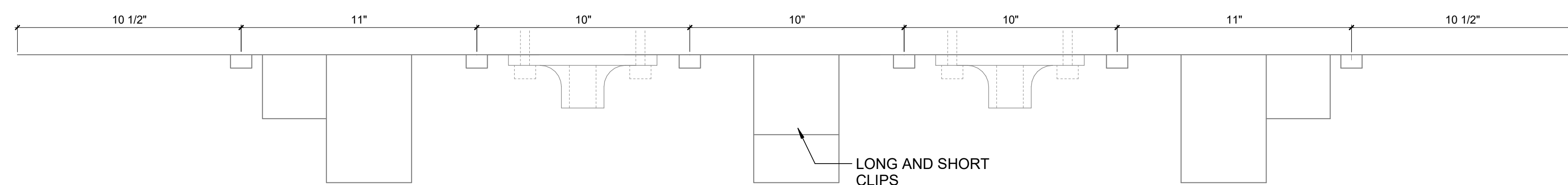

C200 - HEADER ELEVATION A2
3" = 1'-0"

OFFICE OF
ADMINISTRATION
DIVISION OF FACILITIES
MANAGEMENT,
DESIGN AND
CONSTRUCTION

BRONZE DOOR
RESTORATION

MO STATE CAPITOL BUILDING
201 W CAPITOL AVE
JEFFERSON CITY, MO 65101

PROJECT # O2203-01
SITE # 1001
ASSET # 3101001040

REVISION: _____
DATE: _____
REVISION: _____
DATE: _____
REVISION: _____
DATE: _____
ISSUE DATE: 06/09/2023

REVIT FILE: XXX
DRAWN BY: AJF
CHECKED BY: VK
DESIGNED BY: JC

SHEET TITLE:
DETAILS - C200 & E/W200

SHEET NUMBER:







A501

9 OF 12 SHEETS

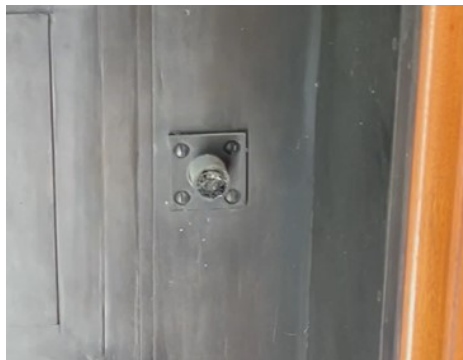
CENTER BI-FOLD DOOR HARDWARE

Doors	Mark	Type	Image	Quantity	Comments
C200	C200-1A C200-2A C200-3A C200-4A	Locking Assembly (Type A)		4	REMOVE AND SALVAGE LOCKING ASSEMBLY FOR REFERENCE TO USE IN RECONSTRUCTING NEW LOCKING ASSEMBLIES. SEE 08 03 11.03
C200	C200-1B C200-4A	Post (Type B)		2	CONTRACTOR TO ASSESS MECHANICAL FUNCTIONALITY OF POSTS AND DETERMINE IF NECESSARY TO REMOVE AND SALVAGE FOR REFERENCE TO USE IN RECONSTRUCTING NEW POSTS. SEE 08 03 11.03
C200	C200-1C C200-4C	Carrying Leaf Bumper (TYPE C)		8	EXISTING CARRYING LEAF BUMPER TO REMAIN
C200	C200-2D C200-3D	Meeting Leaf Lock Bolt (TYPE D)		2	CONTRACTOR TO ASSESS MECHANICAL FUNCTIONALITY OF MEETING LEAF LOCK BOLT AND DETERMINE IF NECESSARY TO REMOVE AND SALVAGE FOR REFERENCE TO USE IN RECONSTRUCTING NEW LOCK BOLTS. SEE 08 03 11.03
C200	C200-2E C200-3E	RECEIVER HOLE/LATCH FOR POST (TYPE E)		2	CONTRACTOR TO ASSESS MECHANICAL FUNCTIONALITY OF RECIEVER HOLE/LATCH ASSEMBLY AND DETERMINE IF NECESSARY TO REMOVE AND SALVAGE FOR REFERENCE TO USE IN RECONSTRUCTING NEW RECEIVER HOLE/LATCH ASSEMBLY WITHIN. SEE 08 03 11.03
C200	C200-1F C200-2F C200-3F C200-4F	Locking Mechanism Access Panel (TYPE F)		4	EXISTING LOCKING MECHANISM ACCESS PANEL TO REMAIN

CENTER BI-FOLD DOOR HARDWARE

Doors	Mark	Type	Image	Quantity	Comments
C200	C200-1.1G C200-1.2G C200-4.1G C200-4.2G	Pocket Bumper/Stop (TYPE G)		4	CONTRACTOR TO ASSESS MECHANICAL FUNCTIONALITY OF BUMPER AND DETERMINE IF NECESSARY TO REMOVE AND SALVAGE FOR REFERENCE TO USE IN RECONSTRUCTING NEW POCKET BUMPER/STOP. SEE 08 03 11.03
C200	C200-1H C200-4H	Carrying Leaf Receiving Latch (Type H)		2	REMOVE AND SALVAGE RECEIVING LATCH FOR REFERENCE TO USE IN RECONSTRUCTING NEW CARRYING LEAF RECEIVING LATCHES. SEE 08 03 11.03
C200	C200-2I C200-3I	Receiving Hole For Latch (Type I)		2	REMOVE AND SALVAGE RECEIVING HOLE/LATCH ASSEMBLY FOR REFERENCE TO USE IN RECONSTRUCTING NEW RECEIVING HOLE/LATCH ASSEMBLY WITHIN. SEE 08 03 11.03
C200	C200-2J C200-3J	Center Pivot Hinges (Type J)		2	REMOVE AND SALVAGE EXISTING PIVOT PIN SYSTEM FOR REFERENCE TO USE IN RECONSTRUCTING NEW CENTER PIVOT HINGE ASSEMBLIES. SEE 08 03 11.03
C200	C200-1K C200-4K	Lower Corner Pivot Assemblies (TYPE K)		2	REMOVE AND SALVAGE EXISTING PIVOT PIN SYSTEM FOR REFERENCE TO USE IN RECONSTRUCTING NEW LOWER CORNER PIVOT ASSEMBLIES. SEE 08 03 11.03
C200	C200-1L C200-4L	Upper Corner Pivot Assemblies (TYPE L)		2	REMOVE AND SALVAGE UPPER PIVOT PIN SYSTEM FOR REFERENCE TO USE IN RECONSTRUCTING NEW UPPER CORNER PIVOT ASSEMBLIES. SEE 08 03 11.03
					Bronze Theshold

HARDWARE MARK KEY



STATE OF MISSOURI
MICHAEL L. PARSON,
GOVERNOR

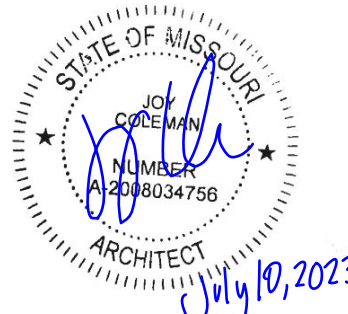

JOY COLEMAN - ARCHITECT
LICENSE NO. A-2008034756
PROFESSIONAL SEAL

TREANORHL

1811 BALTIMORE AVE.
KANSAS CITY, MO 64108
(816)-221-0900
treanorhl.com
COA: 2020027110

OFFICE OF
ADMINISTRATION
DIVISION OF FACILITIES
MANAGEMENT,
DESIGN AND
CONSTRUCTION

BRONZE DOOR
RESTORATION

MO STATE CAPITOL BUILDING
201 W CAPITOL AVE
JEFFERSON CITY, MO 65101

PROJECT # O2203-01
SITE # 1001
ASSET # 3101001040

REVISION: _____
DATE: _____
REVISION: _____
DATE: _____
REVISION: _____
DATE: _____
ISSUE DATE: 06/09/2023

REVIT FILE: XXX
DRAWN BY: AJF
CHECKED BY: VK
DESIGNED BY: JC

SHEET TITLE:
HARDWARE SCHEDULE -
C200

SHEET NUMBER:

A601

10 OF 12 SHEETS





D

C

B

A

EAST AND WEST SLIDING POCKET DOOR HARDWARE

Doors	Mark	Type	Image	Quantity	Comments
E200/W200	W200-5M W200-6M E200-7M E200-8M	Small Access Panel (Type M)		4	EXISTING SMALL ACCESS PANEL TO REMAIN
E200/W200	W200-5N W200-6N E200-7M E200-8N	Slider Handle (TYPE N)		4	EXISTING SLIDER HANDLE TO REMAIN
E200/W200	W200-O E200-O	Slider Lower Track (TYPE O)		2	EXISTING SLIDER TO REMAIN
E200/W200	W200-5P W200-6P E200-7P E200-8P	Floor Guide (Type P)		4	EXISTING FLOOR GUIDE TO REMAIN REMOVE (E) POCKET FLOOR AND ASSESS SOLUTIONS TO REFINISH THIS LOCATION
E200/W200	W200-5Q W200-6Q E200-7Q E200-8Q	Slider Interior Handle (Type Q)		4	EXISTING SLIDER HANDLE TO REMAIN





D

C

B

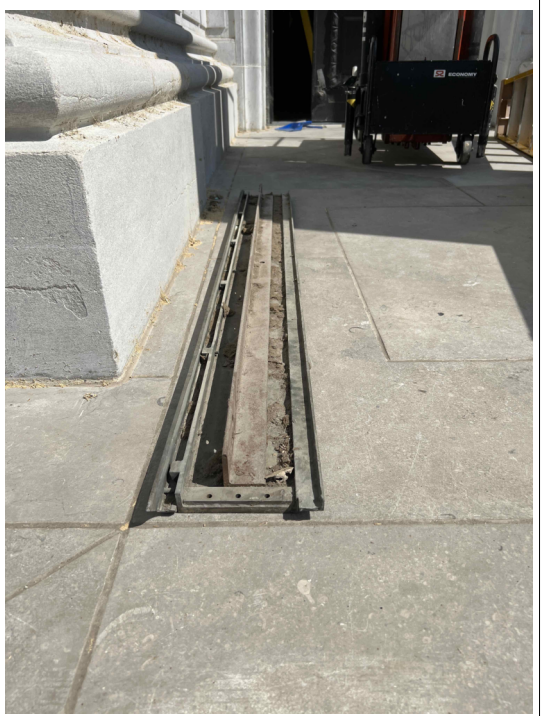
A

EAST AND WEST SLIDING POCKET DOOR HARDWARE

Doors	Mark	Type	Image	Quantity	Comments
E200/W200	E200-R W200-R	Large Interior Access Panel (TYPE R)		2	EXISTING ACCESS PANEL TO REMAIN
E200/W200	E200-7.1S E200-7.2S E200-8.1S E200-8.2S W200-5.1S W200-5.2S W200-6.1S W200-6.2S	Trolley (Type S)		8	REMOVE AND SALVAGE TROLLEY FOR REFERENCE TO USE IN RECONSTRUCTING NEW TROLLEY ASSEMBLIES. SEE 08 03 11.03
E200/W200	E200-7T E200-8T W200-5T W200-6T	Trolley Tracks (Type T)		4	CONTRACTOR TO ASSESS MECHANICAL FUNCTIONALITY OF TROLLEY TRACKS AND DETERMINE IF NECESSARY TO REMOVE AND SALVAGE FOR REFERENCE TO USE IN RECONSTRUCTING NEW TROLLEY TRACKS. SEE 08 03 11.03
E200/W200	E200-7U W200-5U	Locks (Type U)		2	CONTRACTOR TO ASSESS MECHANICAL FUNCTIONALITY OF LOCKS AND DETERMINE IF NECESSARY TO REMOVE AND SALVAGE FOR REFERENCE TO USE IN RECONSTRUCTING/INSTALLING NEW LOCKS. SEE 08 03 11.03

STATE OF MISSOURI
MICHAEL L. PARSON,
GOVERNOR

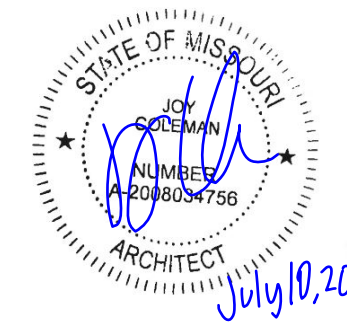

JOY COLEMAN - ARCHITECT
LICENSE NO. A-2008034756
PROFESSIONAL SEAL

TREANORHL

1811 BALTIMORE AVE.
KANSAS CITY, MO 64108
(816)-221-0900
treatnorhl.com
COA: 2020027110

OFFICE OF
ADMINISTRATION
DIVISION OF FACILITIES
MANAGEMENT,
DESIGN AND
CONSTRUCTION

BRONZE DOOR
RESTORATION

MO STATE CAPITOL BUILDING
201 W CAPITOL AVE
JEFFERSON CITY, MO 65101

PROJECT # O2203-01
SITE # 1001
ASSET # 3101001040

REVISION: _____
DATE: _____
REVISION: _____
DATE: _____
REVISION: _____
DATE: _____
ISSUE DATE: 06/09/2023

REVIT FILE: XXX
DRAWN BY: AJF
CHECKED BY: VK
DESIGNED BY: JC

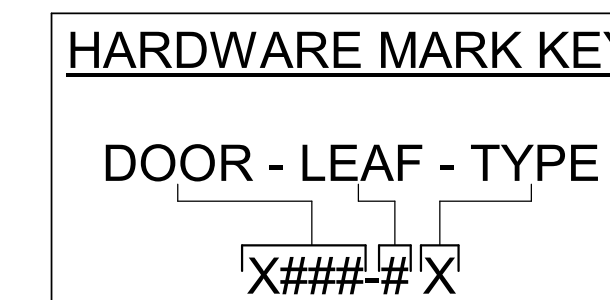

SHEET TITLE:
HARDWARE SCHEDULE -
E200 & W200

SHEET NUMBER:

A602

11 OF 12 SHEETS

Door Schedule								
Mark	TYPE	N/E/SALV	Width	Height	DR-Door Material	(E) Door Fin	HDWR	REMARKS
201	Double	E	4' - 6 7/8"	8' - 4 1/4"	Wood	Stained	(E) & (N) SET 1	See spec. 087100 and 28 1000
202	Double	E	4' - 7"	9' - 10 3/8"	Wood	Stained	(E) & (N) SET 2	See spec. 087100 and 28 1000
203	Double	E	5' - 7 1/2"	7' - 11"	Wood	Stained	(E) & (N) SET 3	See spec. 087100 and 28 1000
204	Double	E	4' - 7"	9' - 10 3/8"	Wood	Stained	(E) & (N) SET 2	See spec. 087100 and 28 1000
205	Double	E	4' - 6 7/8"	8' - 4 1/4"	Wood	Stained	(E) & (N) SET 1	See spec. 087100 and 28 1000
C200	Bifold	E	14' - 0 3/8"	18' - 1 1/4"	Bronze	Rubbed	See A601	
E200	Pocket	E	5' - 11"	11' - 3 1/4"	Bronze	Rubbed	See A602	
W200	Pocket	E	5' - 11"	11' - 3 1/4"	Bronze	Rubbed	See A602	

DOOR SCHEDULE NOTES:
SEE 08 7100 AND 28 1000 FOR DESCRIPTIONS OF HARDWARE/ACCESS CONTROL SETS 1, 2, & 3.

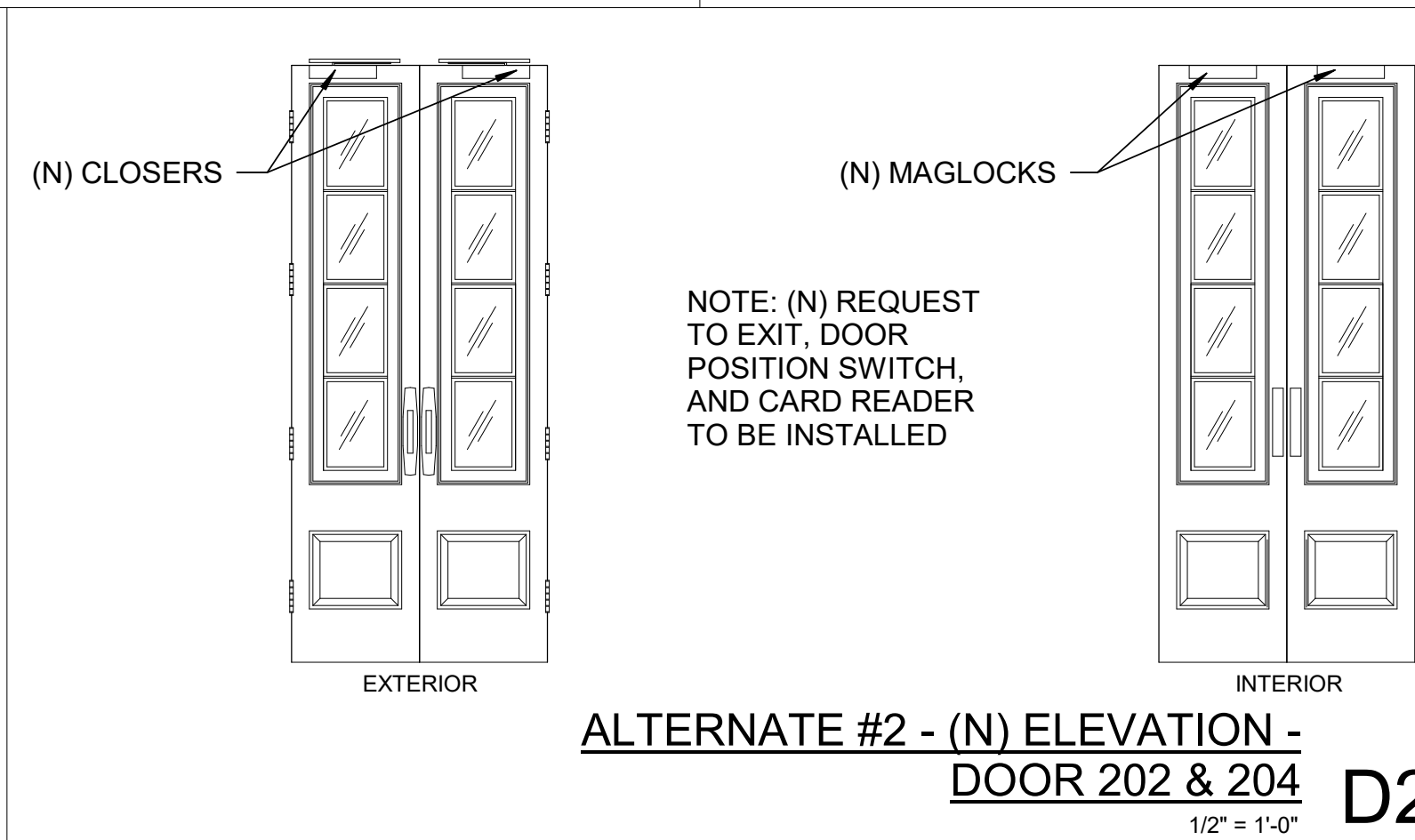

ALTERNATE #2 - (N) ELEVATION - DOOR 202 & 204 D2
1/2" = 1'-0"

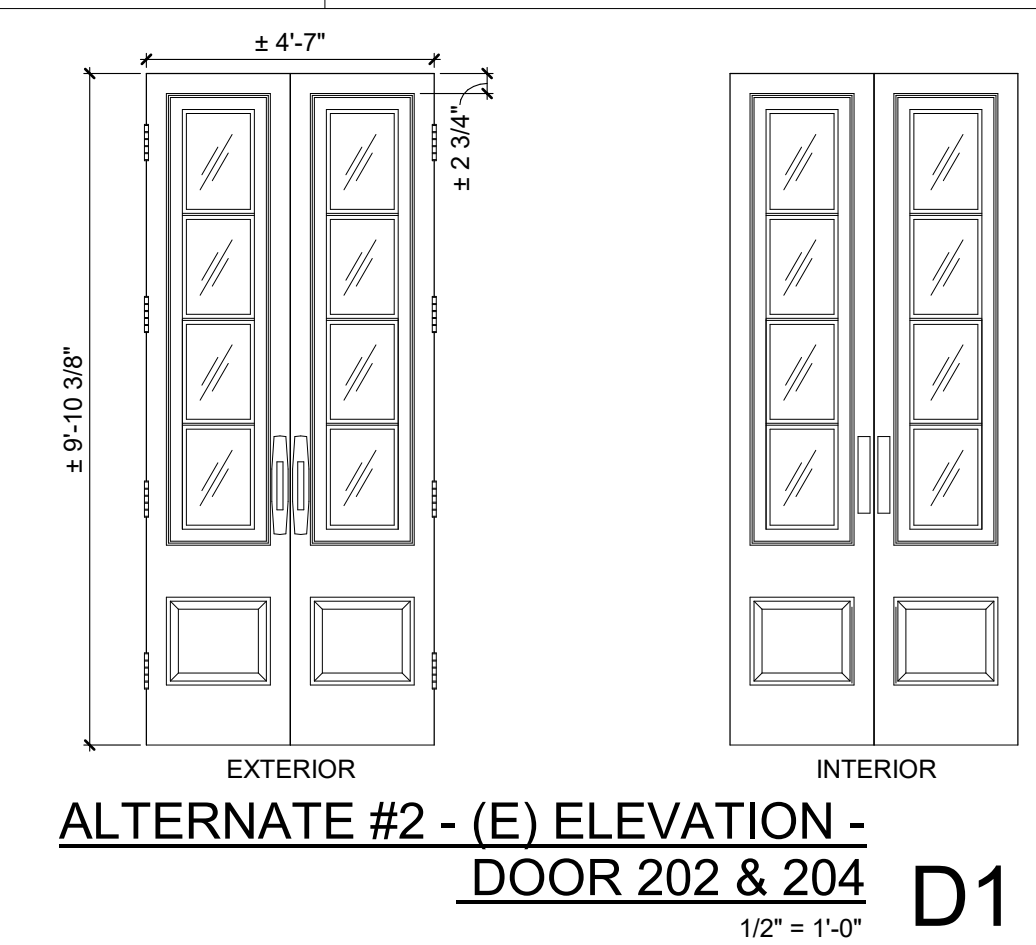

ALTERNATE #2 - (E) ELEVATION - DOOR 202 & 204 D1
1/2" = 1'-0"

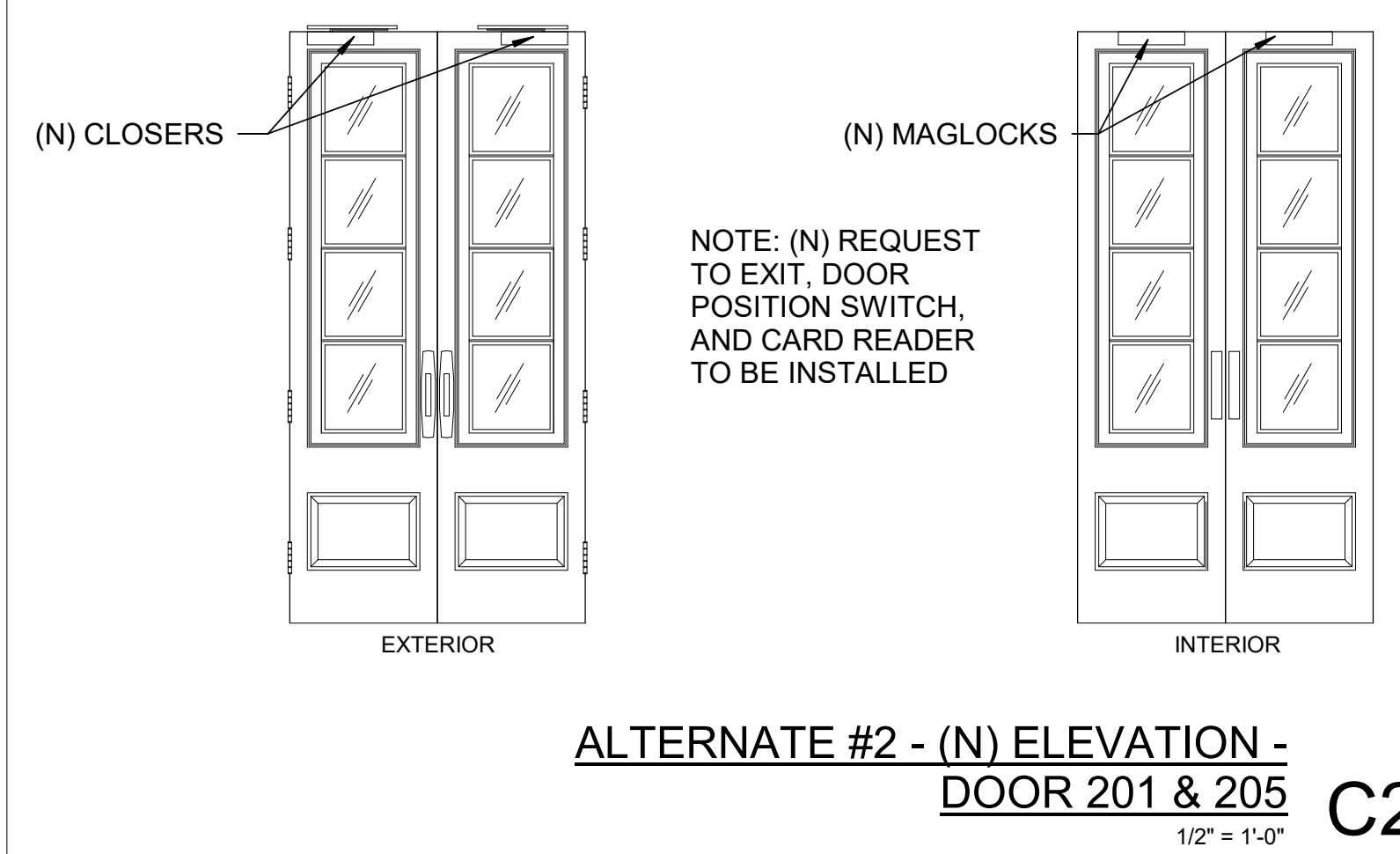

ALTERNATE #2 - (N) ELEVATION - DOOR 201 & 205 C2
1/2" = 1'-0"

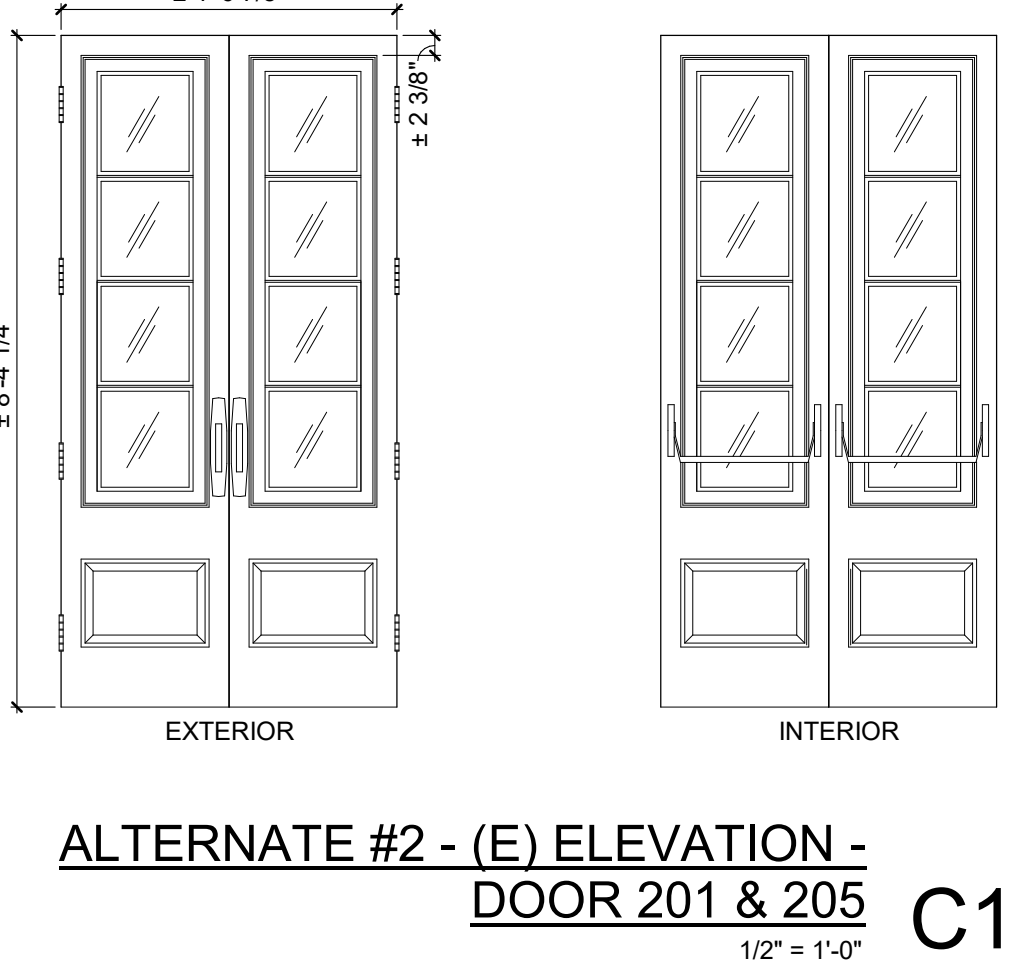

ALTERNATE #2 - (E) ELEVATION - DOOR 201 & 205 C1
1/2" = 1'-0"

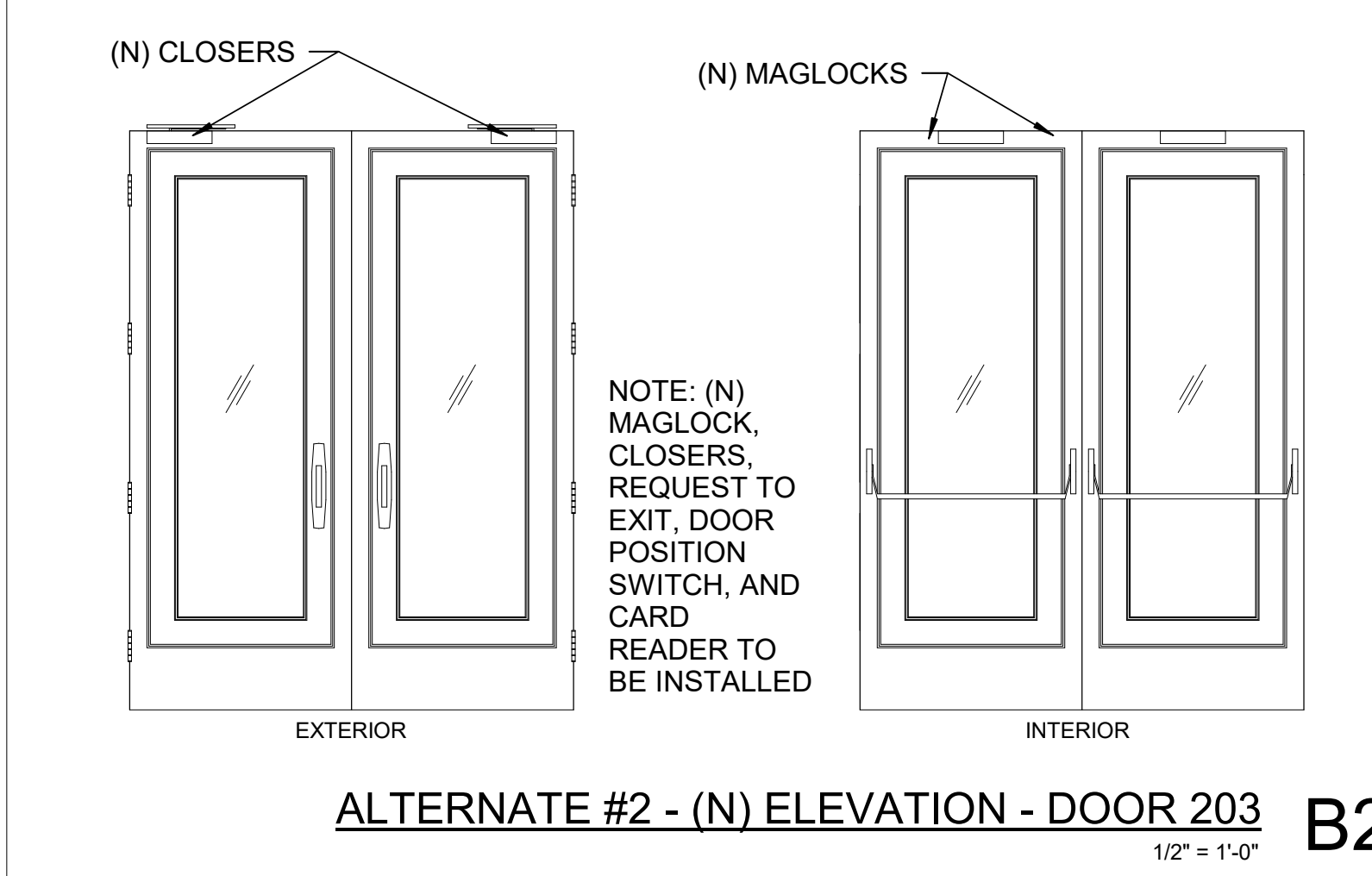

ALTERNATE #2 - (N) ELEVATION - DOOR 203 B2
1/2" = 1'-0"

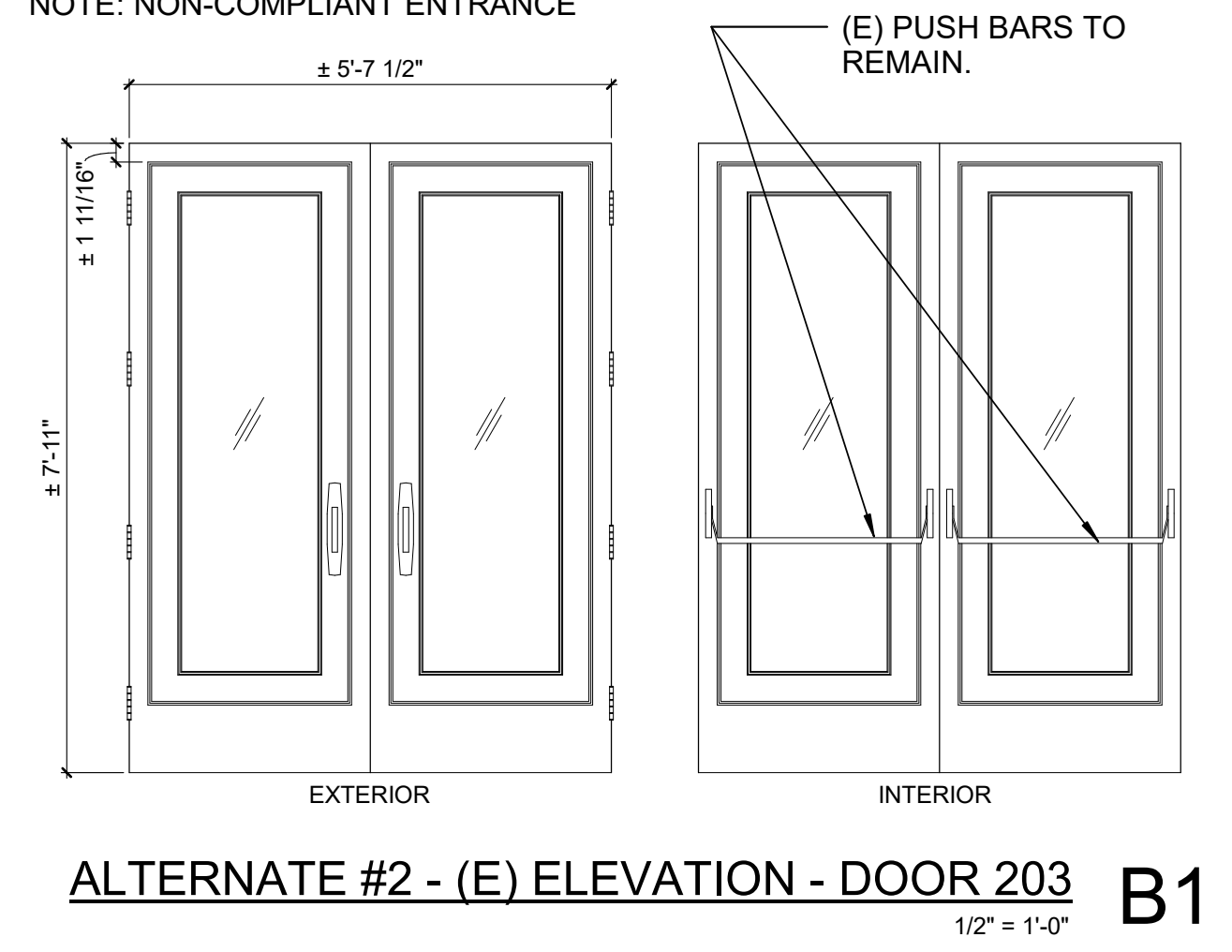

ALTERNATE #2 - (E) ELEVATION - DOOR 203 B1
1/2" = 1'-0"

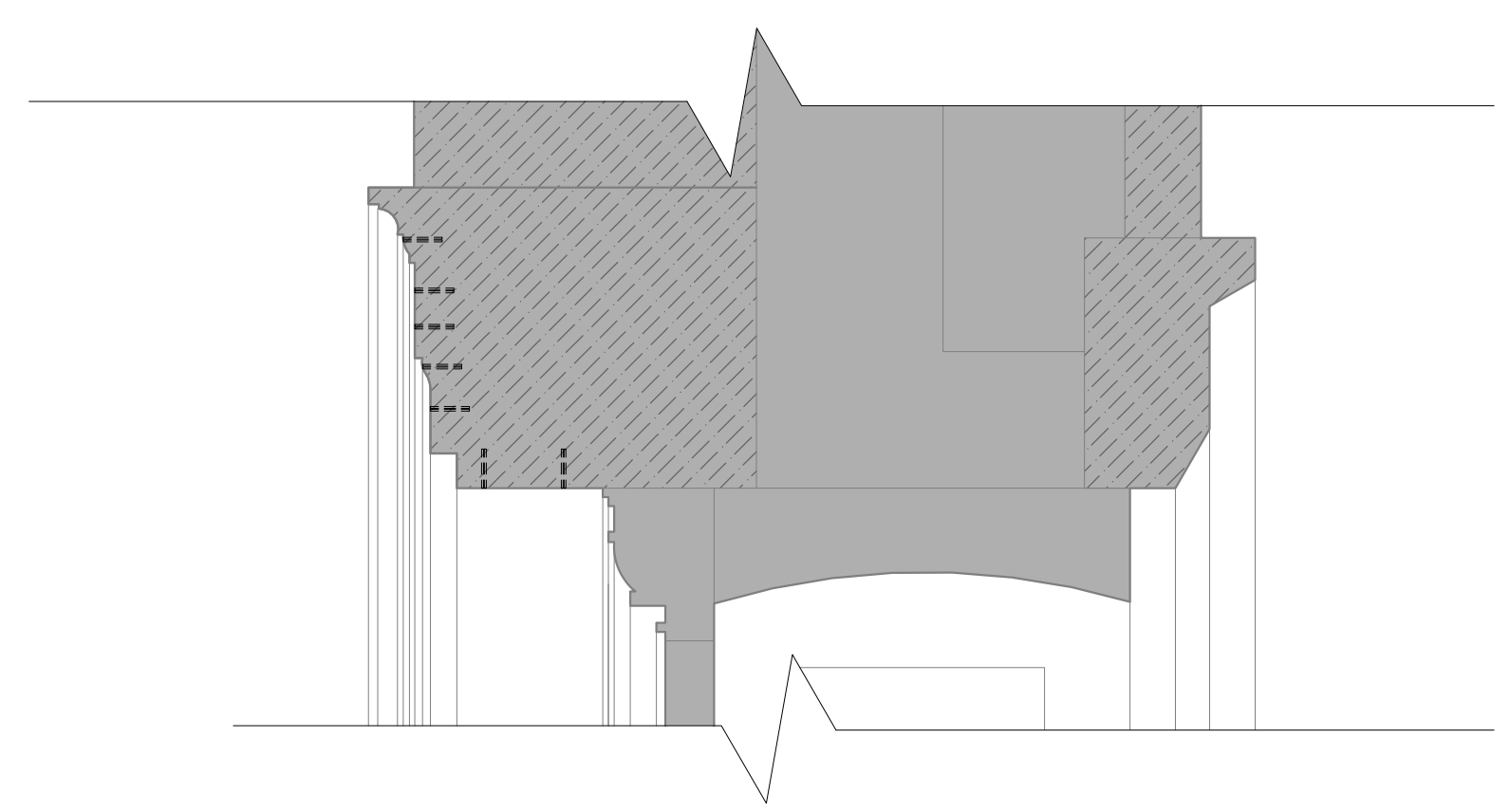

ALTERNATE #1 - CENTRAL HEADER SECTION A4
N.T.S.

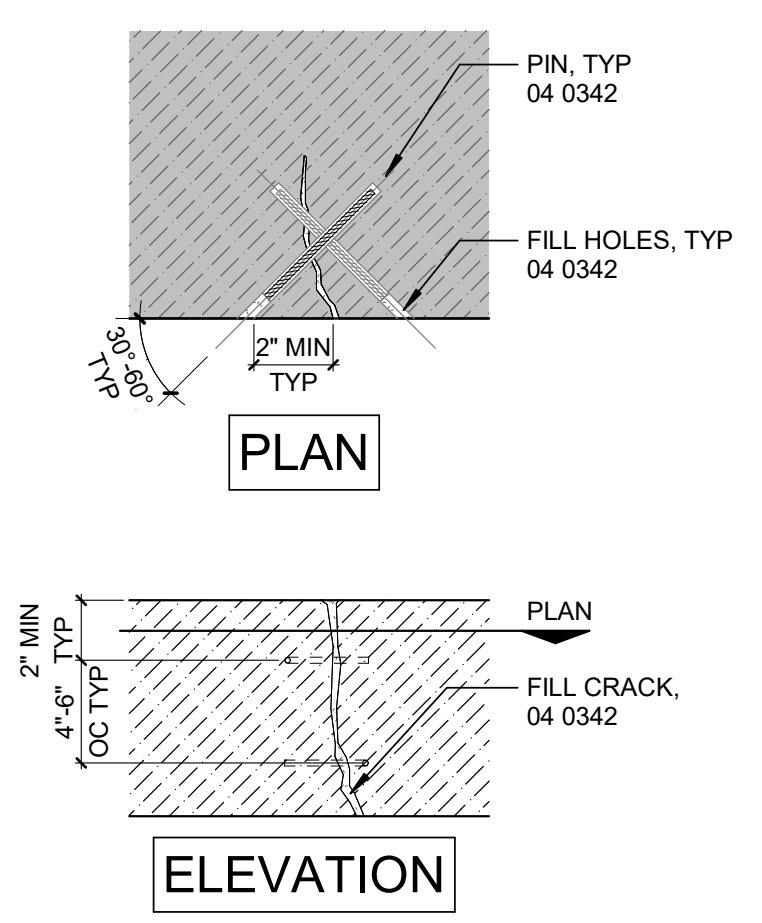

ALTERNATE #1 - PIN & FILL CRACK A3
1 1/2" = 1'-0"

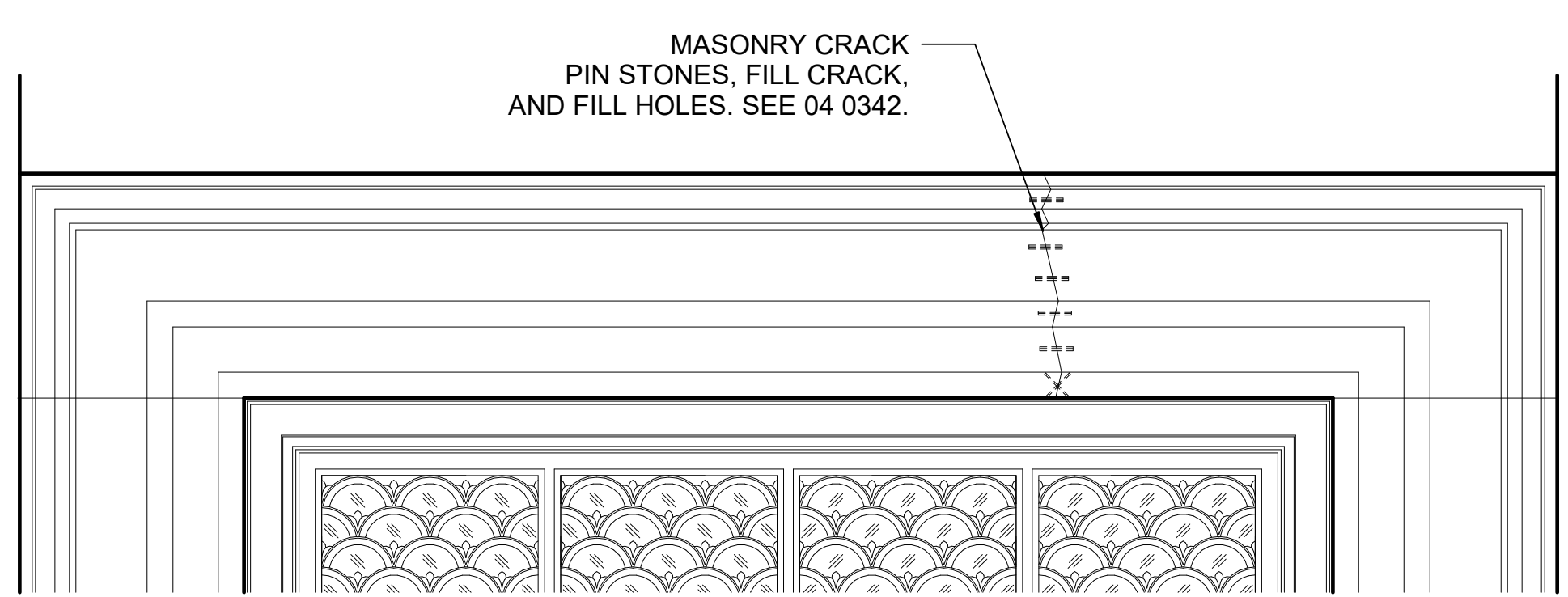

ALTERNATE #1 - CENTRAL HEADER ENLARGED ELEVATION A1
N.T.S.

STATE OF MISSOURI
MICHAEL L. PARSON,
GOVERNOR

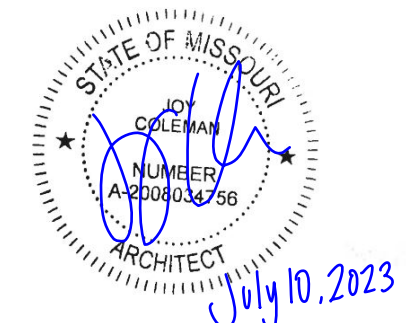

JOY COLEMAN - ARCHITECT
LICENSE NO. A-2008034756
PROFESSIONAL SEAL

TREANORHL
1811 BALTIMORE AVE.
KANSAS CITY, MO 64108
(816)-221-0900
treanorhl.com
COA: 2020027110

OFFICE OF
ADMINISTRATION
DIVISION OF FACILITIES
MANAGEMENT,
DESIGN AND
CONSTRUCTION

BRONZE DOOR
RESTORATION

MO STATE CAPITOL BUILDING
201 W CAPITOL AVE
JEFFERSON CITY, MO 65101

PROJECT # O2203-01
SITE # 1001
ASSET # 3101001040

REVISION:
DATE:
REVISION:
DATE:
REVISION:
DATE:
ISSUE DATE: 06/09/2023

REVIT FILE: XXX
DRAWN BY: AJF
CHECKED BY: VK
DESIGNED BY: JC

SHEET TITLE:
INTERIOR WOOD DOOR
ELEVATIONS & HEADER
CRACK REPAIR

SHEET NUMBER:

A603
12 OF 12 SHEETS