

## **Addendum No. 02**

**TO: PLANS AND SPECIFICATIONS FOR STATE OF MISSOURI**

Elevator Replacement  
Western Reception, Diagnostic and Correctional Center  
Jefferson City, MO  
Project No: C2224-01

Bid Opening Date: 1:30 PM, Tuesday, May 2, 2023 (changed)

---

**Bidders are hereby informed that the construction Plans and/or Specifications are modified as follows:**

**SPECIFICATION CHANGES:**

1. NONE

**DRAWING CHANGES:**

1. Drawing A4.01

- a. REVISE Keyed Note 14 as follows:

EXISTING CAMERA, REMOVE AND SALVAGE TO OWNER.

- b. REVISE Keyed Note 18 as follows:

REVISE EXISTING CAMERA WITH NEW CAMERA PROVIDED BY OWNER,  
CONNECT TO NEW TRAVELER CABLE AND TIE INTO EXISTING SYSTEM.

**GENERAL:**

1. **The following questions were received:**

- a. Who is the security contractor we should be coordinating with?
  - i. Owner's contractor believed to be Johnson Controls.
- b. What cameras specifically are going to be installed?
  - i. See drawings sheet A4.01 Note 18

1. **ATTACHMENTS:**

- A. A4.01 Addendum #2 Revision (1 Page)

**END OF ADDENDUM 02**

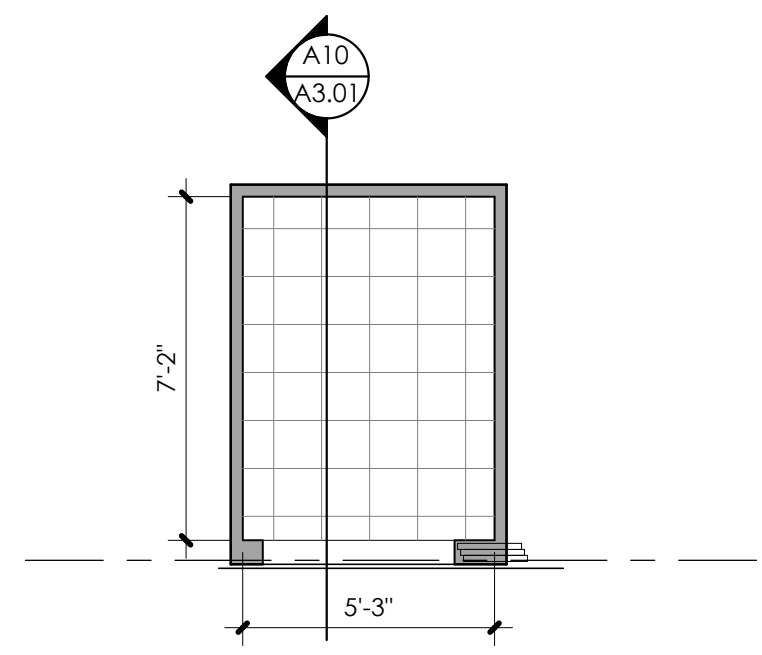

**G9** PE2 CAB PLAN - EXISTING  
1/4" = 1'-0"

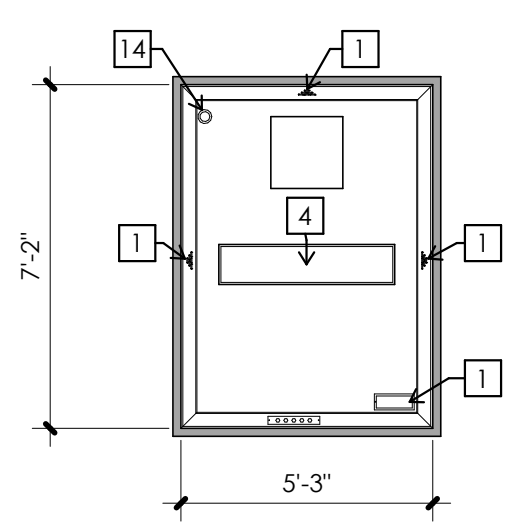

**G8** PE2 CAB RCP - EXISTING  
1/4" = 1'-0"

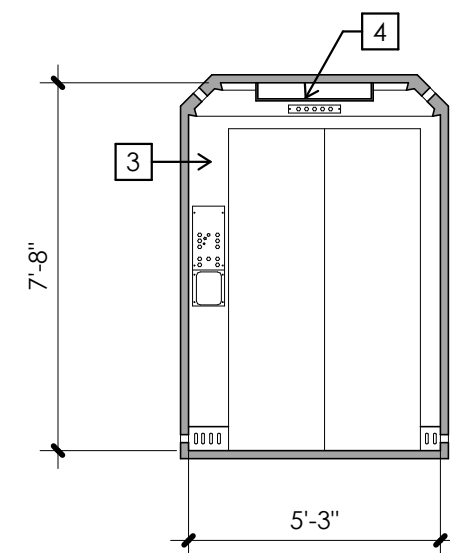

**G7** PE2 CAB ELEVATION - EAST - EXISTING  
1/4" = 1'-0"

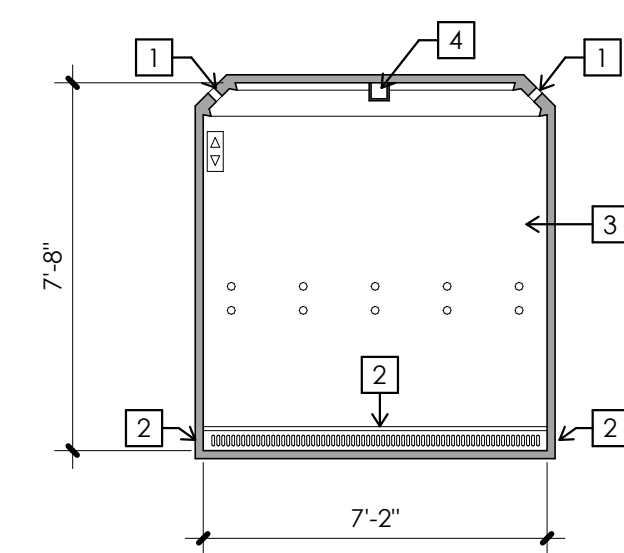

**G5** PE2 CAB ELEVATION - N/S - EXISTING  
1/4" = 1'-0"

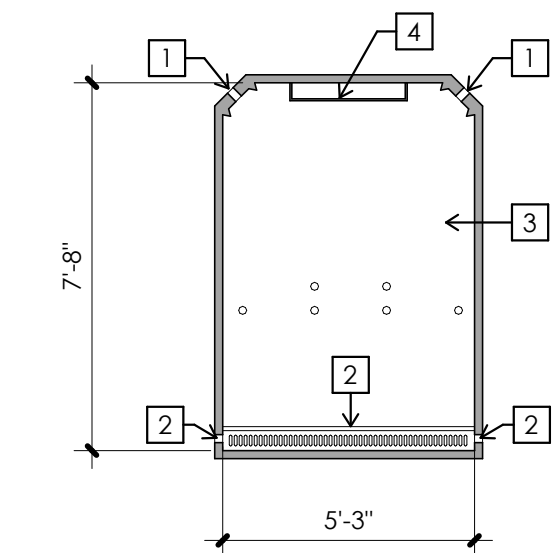

**G4** PE2 CAB ELEVATION - WEST - EXISTING  
1/4" = 1'-0"

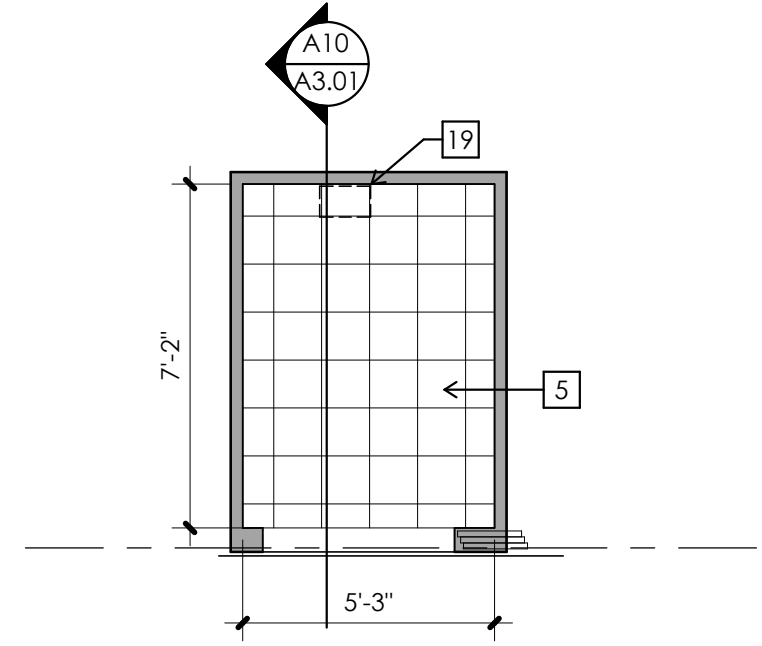

**E9** PE2 CAB PLAN - BASE BID  
1/4" = 1'-0"

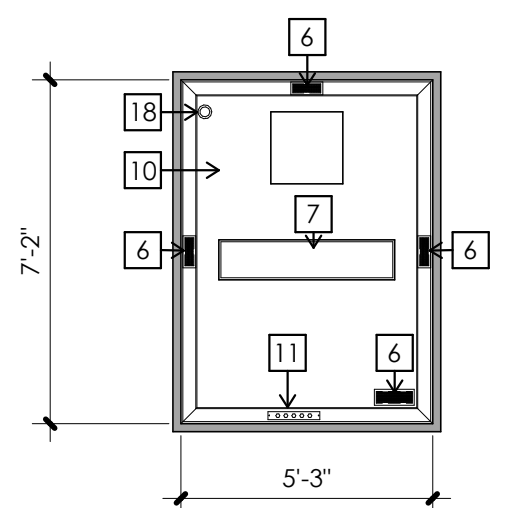

**E8** PE2 CAB RCP - BASE BID  
1/4" = 1'-0"

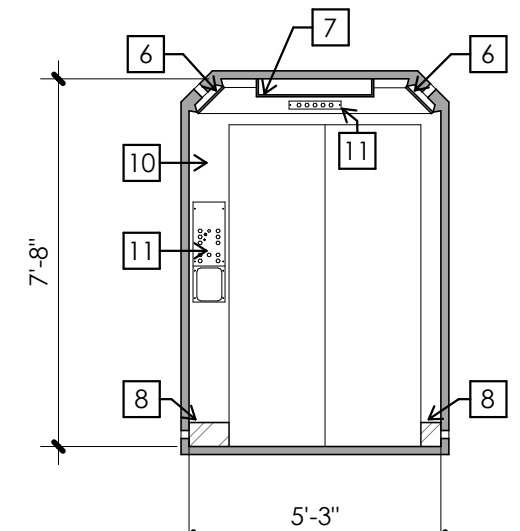

**E7** PE2 CAB ELEVATION - EAST - BASE BID  
1/4" = 1'-0"

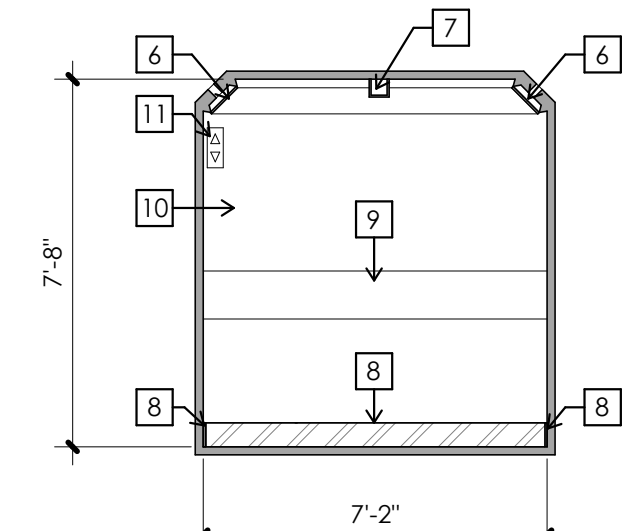

**E5** PE2 CAB ELEVATION - N/S - BASE BID  
1/4" = 1'-0"

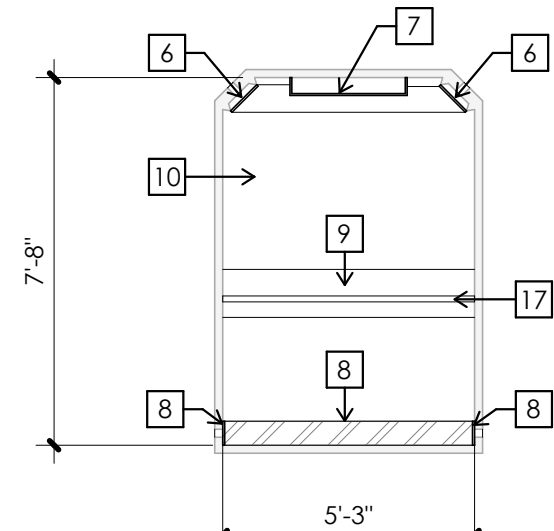

**E4** PE2 CAB ELEVATION - WEST - BASE BID  
1/4" = 1'-0"

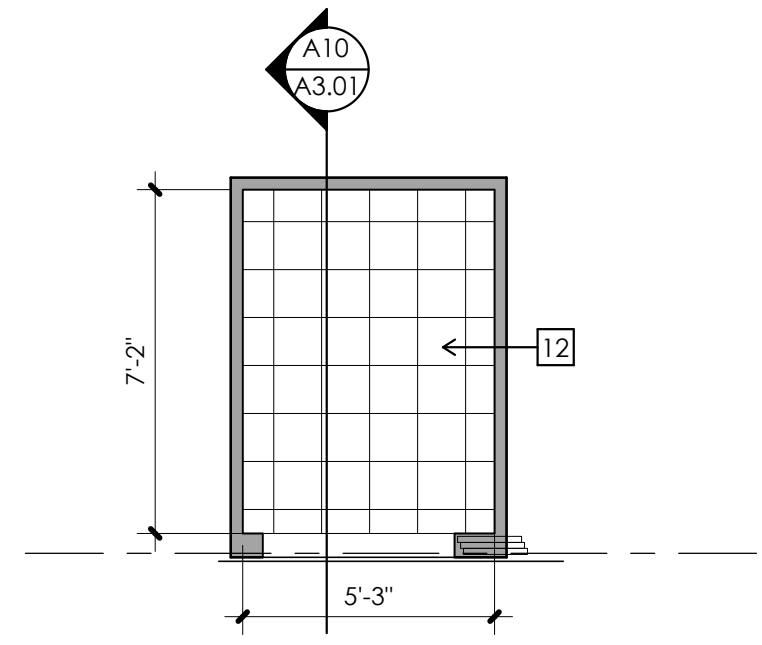

**C9** PE2 CAB PLAN - ALTERNATE #1  
1/4" = 1'-0"

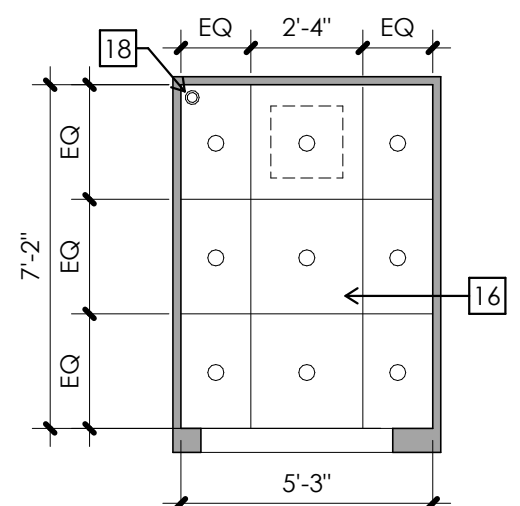

**C8** PE2 CAB RCP - ALTERNATE #1  
1/4" = 1'-0"

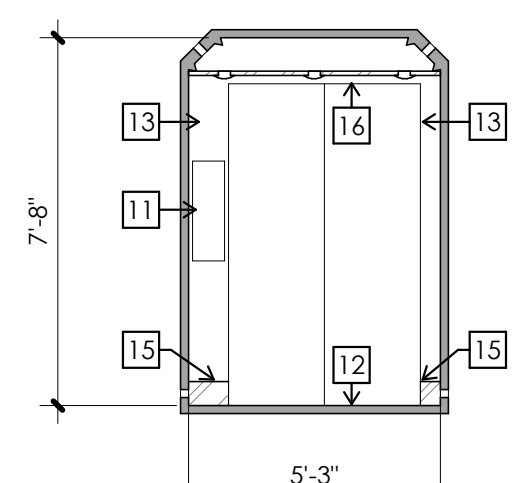

**C7** PE2 CAB ELEVATION - EAST - ALTERNATES #1 AND #4  
1/4" = 1'-0"

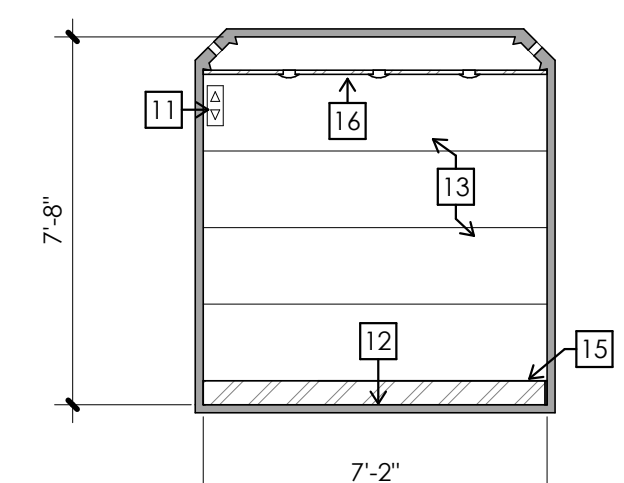

**C5** PE2 CAB ELEVATION - N/S - ALTERNATES #1 AND #4  
1/4" = 1'-0"

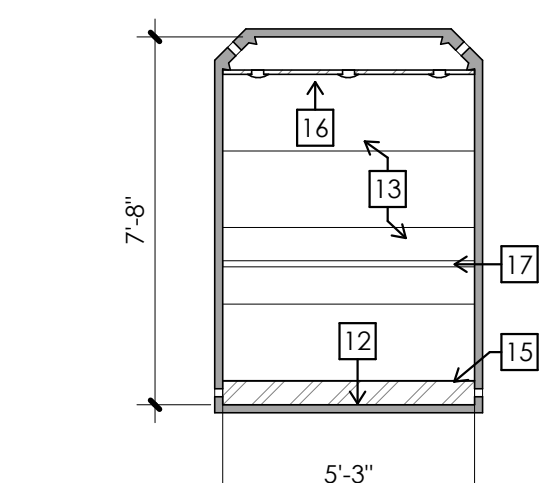

**C4** PE2 CAB ELEVATION - WEST - ALTERNATES #1 AND #4  
1/4" = 1'-0"

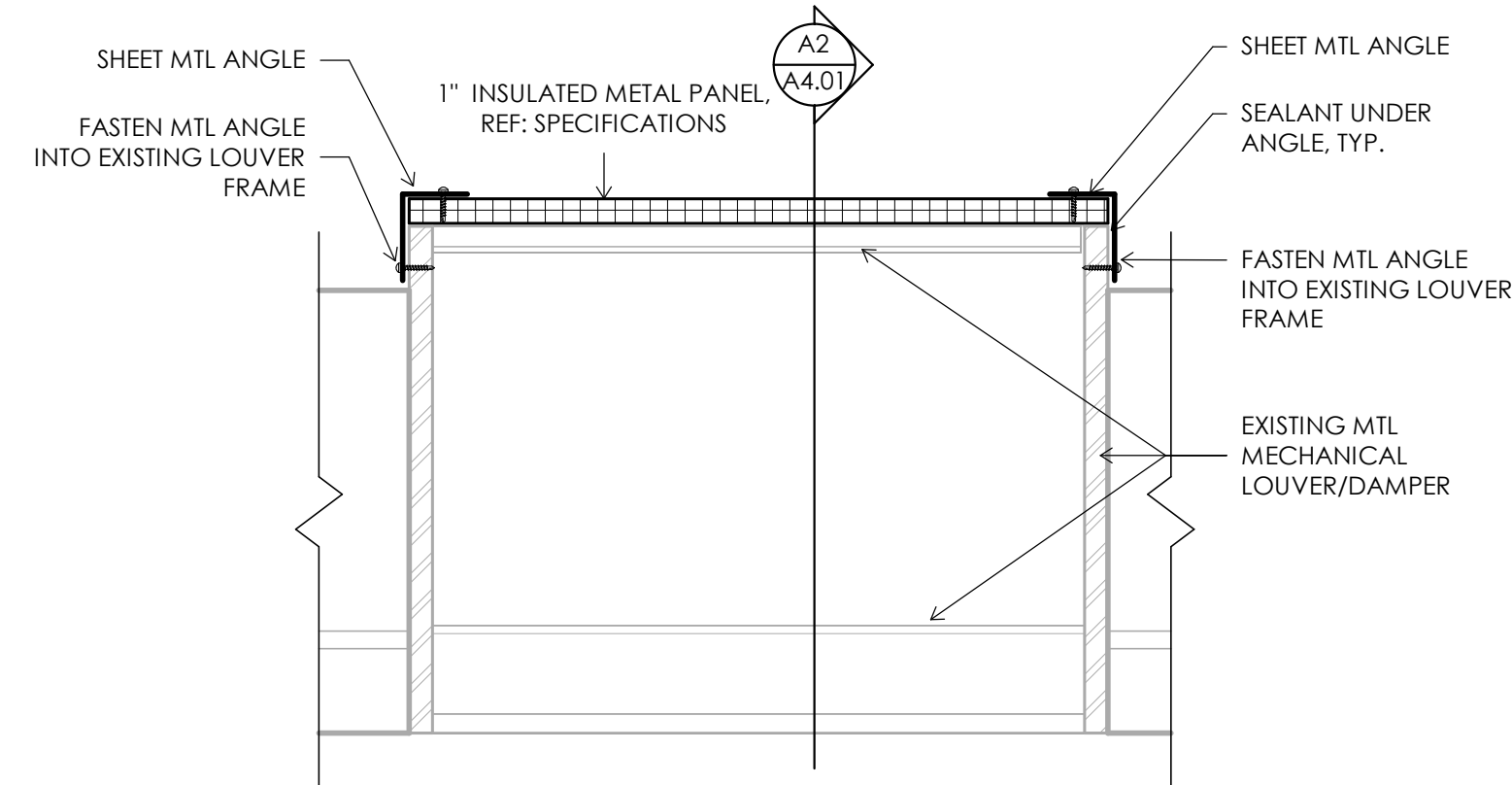

**A5** PLAN DETAIL @ INSULATED CAP FOR EXG LOUVER  
1 1/2" = 1'-0"

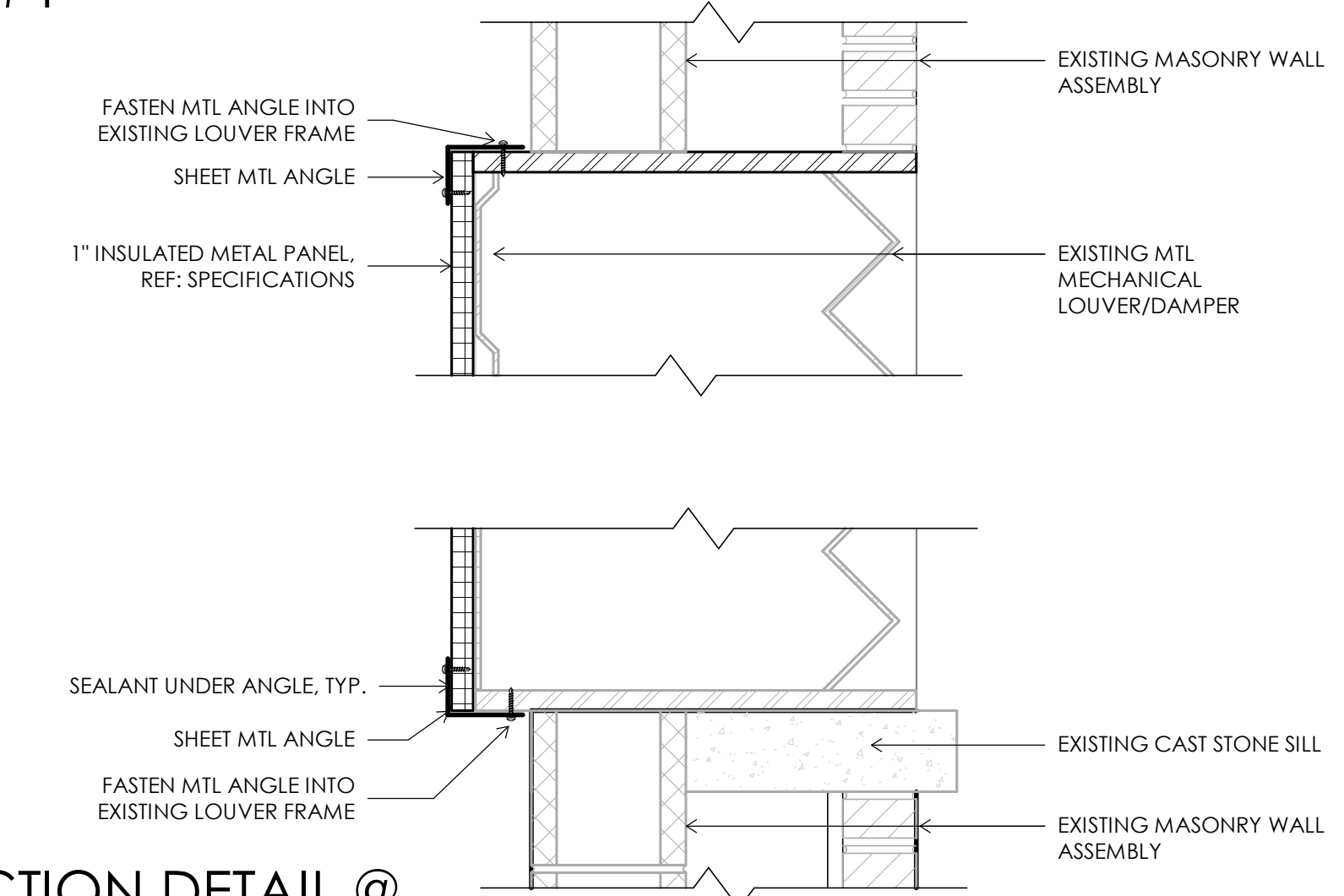

**A2** SECTION DETAIL @ INSULATED CAP FOR EXG LOUVER  
1 1/2" = 1'-0"

**GENERAL NOTES:**

1. CONTRACTOR SHALL BE RESPONSIBLE FOR VERIFYING ALL DIMENSIONS AND EXISTING CONDITIONS. ANY DISCREPANCIES WHICH WILL PREVENT THE ACCOMPLISHMENT OF INTENT SHOWN ON DRAWINGS SHALL BE BROUGHT TO THE IMMEDIATE ATTENTION OF THE ARCHITECT.
2. WHERE A CONDITION IS NOTED 'TYPICAL' (TYP.), IT IS UNDERSTOOD THAT ALL SIMILAR CONDITIONS BE CONSTRUCTED OF THE SAME MATERIALS AND/OR DIMENSIONS.

**ELEVATION NOTES:**

- 11 EXISTING VENT
- 2 EXISTING VENTED BASE: RUBBER BASE TO BE REMOVED FOR BASE BID
- 3 EXISTING WALL PANELS
- 4 EXISTING LIGHT; BASE BID - DEMO
- 5 EXISTING VCT TO REMAIN; BASE BID - REPLACE AND REPAIR
- 6 KEES GRILL; PAINTED, INSTALL OVER EXISTING VENT - ANTI-LIGATURE PROTECTION
- 7 LIGHT FIXTURE - ANTI-LIGATURE
- 8 KEES GRILL; STAINLESS STEEL, BASE OVERLAY - ANTI-LIGATURE PROTECTION
- 9 1/4" MTL PLATE WITH COUNTERSUNK FASTENERS
- 10 PAINT EXISTING WALL & CEILING PANELS
- 11 REPLACE CAR CONTROLS AND INDICATORS
- 12 REPLACE VCT FLOOR WITH NEW VCT
- 13 STAINLESS STEEL METAL WALL PANELS - INPRO (OR APPROVED EQUAL)
- 14 EXISTING CAMERA, REMOVE AND SALVAGE TO OWNER
- 15 VENTED BASE COVER: INPRO (OR APPROVED EQUAL) - ANTI-LIGATURE
- ANTI-LIGATURE VENTED STAINLESS STEEL CEILING WITH NEW ANTI-LIGATURE LIGHTING, FAN, AND ACCESS HATCH - INPRO (OR APPROVED EQUAL)
- 17 1-1/2" DIA. STAINLESS STEEL HANDRAIL - ANTI-LIGATURE; 3' AFF TYP.
- 18 REPLACE EXISTING CAMERA WITH NEW CAMERA PROVIDED BY OWNER, CONNECT TO NEW TRAVELER CABLE AND TIE INTO EXISTING SYSTEM.
- 19 REPLACE DAMAGED VCT TILE



Architect:  
WSKF Architects  
State Certificate of Authority #: 2003011262  
110 Armour Road  
North Kansas City, MO 64116  
(816) 300-4101 (Office)

Structural Engineer:  
Bob D. Campbell and Company  
State Certificate of Authority #: 000442  
4338 Bellevue  
Kansas City, MO 64111  
816-531-4144 (Office)

MEP Engineers:  
PKMR Engineers  
State Certificate of Authority #: E-2002020886  
13300 W 98th Street  
Lenexa, KS 66215  
913-492-2400

Elevator Consulting:  
VDA  
111 Westport Plaza Dr., Ste. 600  
St. Louis, MO 63146  
313-858-1100 (Office)

State of Missouri  
Office of Administration  
Division of Facilities  
Management  
Design and Construction

WESTERN RECEPTION,  
DIAGNOSTIC AND  
CORRECTIONAL CENTER  
ST. JOSEPH, MO

STATE #: C2224-01  
SITE #: 7012  
FACILITY #: 9327012035

REVISION:	Addendum 002
DATE:	4/18/23
REVISION:	
DATE:	
REVISION:	
DATE:	

CAD DWG FILE:  
DRAWN BY: Carlos Baez  
CHECKED BY: Chris O'Connor  
DESIGNED BY: John Freshnock

SHEET TITLE:  
ELEVATOR CAB PLANS

SHEET NUMBER:

**A4.01**

SHEET 4 OF 9  
ISSUE DATE: 1/11/23