

PROJECT MANUAL

*Replace Fire & Smoke Detector System
Harry S Truman State Office Building
Jefferson City, Missouri*

Designed By: Insite Group
3540 NE Ralph Powell Rd., Suite B
Lee's Summit, MO 64084

Date Issued: March 22, 2024

Project No.: O2001-01

STATE *of* MISSOURI

OFFICE *of* ADMINISTRATION
Facilities Management, Design & Construction

SECTION 000107 - PROFESSIONAL SEALS AND CERTIFICATIONS

PROJECT NUMBER: 02001-01

THE FOLLOWING DESIGN PROFESSIONALS HAVE SIGNED AND SEALED THE ORIGINAL PLANS AND SPECIFICATIONS FOR THIS PROJECT, WHICH ARE ON FILE WITH THE DIVISION OF FACILITIES MANAGEMENT, DESIGN AND CONSTRUCTION:

1.1 DESIGN PROFESSIONALS OF RECORD

A. Engineer of Record:

1. Curtis Brungardt (InSite Group, Inc.)
2. PE-2003016693
3. Responsible for Specification Divisions 01, 26, 27, 28 and the drawings identified on the List of Drawings noted in section 000115.



END OF DOCUMENT 000107

TABLE OF CONTENTS

SECTION	TITLE	NUMBER OF PAGES
DIVISION 00 – PROCUREMENT AND CONTRACTING INFORMATION		
000000 INTRODUCTORY INFORMATION		
000101	Project Manual Cover	1
000107	Professional Seals and Certifications	1
000110	Table of Contents	2
000115	List of Drawings	3
001116	INVITATION FOR BID (IFB) plus Missouri Buys instructions	2
002113	INSTRUCTIONS TO BIDDERS (Includes MBE/WBE/SDVE Information)	8
003144	MBE/WBE/SDVE Directory	1
The following documents may be found on MissouriBUYS at https://missouribuys.mo.gov/		
004000 PROCUREMENT FORMS & SUPPLEMENTS		
004113	Bid Form	*
004322	Unit Prices Form	*
004336	Proposed Subcontractors Form	*
004337	MBE/WBE/SDVE Compliance Evaluation Form	*
004338	MBE/WBE/SDVE Eligibility Determination Form for Joint Ventures	*
004339	MBE/WBE/SDVE Good Faith Effort (GFE) Determination Forms	*
004340	SDVE Business Form	*
004541	Affidavit of Work Authorization	*
004545	Anti-Discrimination Against Israel Act Certification form	*
005000 CONTRACTING FORMS AND SUPPLEMENTS		
005213	Construction Contract	4
005414	Affidavit for Affirmative Action	1
006000 PROJECT FORMS		
006113	Performance and Payment Bond	2
006325	Product Substitution Request	2
006519.16	Final Receipt of Payment and Release Form	1
006519.18	MBE/WBE/SDVE Progress Report	1
006519.21	Affidavit of Compliance with Prevailing Wage Law	1
007000 CONDITIONS OF THE CONTRACT		
007213	General Conditions	20
007300	Supplementary Conditions	1
007346	Wage Rate	4
DIVISION 1 - GENERAL REQUIREMENTS		
011000	Summary of Work	3
012100	Allowances	3
012200	Unit Prices	3
012300	Alternates	2
012600	Contract Modification Procedures	2
013100	Coordination	4
013115	Project Management Communications	4
013200	Schedules	5
013300	Submittals	7
013513.10	Site Security and Health Requirements (OA)	5
015000	Construction Facilities and Temporary Controls	12
017400	Cleaning	3
017900	Demonstration and Training	6

DIVISION 26 – ELECTRICAL

260519	Low Voltage Electrical Power Conductors and Cables	9
260523	Control-Voltage Electrical Power Cables	11
260526	Grounding and Bonding for Electrical Systems	3
260529	Hangers and Supports for Electrical Systems	6
260533	Raceways and Boxes for Electrical Systems	8
260544	Sleeve and Sleeve Seals for Electrical Raceways and Cabling	4
260553	Identification for Electrical Systems	10
262726	Wiring Devices	7

DIVISION 27 – COMMUNICATIONS

270526	Grounding and Bonding of Communications Systems	5
270528	Pathways for Communications Systems	8
270529	Hangers and Supports for Communications Systems	5
270544	Sleeves and Sleeve Seals for Communications Pathways and Cabling	4
270553	Identification for Communications Systems	6
271323	Communications Optical Fiber Backbone Cabling	9
271513	Communications Copper Horizontal Cabling	11

DIVISION 28 – ELECTRONIC SAFETY

284621	Addressable Fire Alarm Systems	28
--------	--------------------------------	----

SECTION 000115 – LIST OF DRAWINGS

PART 1 - GENERAL

1.1 RELATED DOCUMENTS

- A. Drawings and general provisions of the Contract including General and Supplementary Conditions, Bid Form, and other Division 1 Specification Sections apply to this Section.

1.2 SUMMARY

- A. This Section provides a comprehensive list of the drawings that comprise the Bid Documents for this project.

PART 2 - PRODUCTS (NOT APPLICABLE)

PART 3 - EXECUTION

3.1 LIST OF DRAWINGS

- A. The following list of drawings is a part of the Bid Documents:

	<u>TITLE</u>	<u>SHEET #</u>	<u>DATE</u>
	<u>General</u>		
1.	Cover Sheet	G001	3/22/2024
2.	Site Information	G002	3/22/2024
3.	Phasing Information	G003	3/22/2024
	<u>Fire Alarm System</u>		
4.	Fire Alarm Abbreviations, Symbols, and Notes	FA001	3/22/2024
5.	Level 1 Fire Alarm Plan - Demolition	FAD111	3/22/2024
6.	Level 1 Fire Alarm Plan - Demolition	FAD112	3/22/2024
7.	Level 1 Fire Alarm Plan – Demolition	FAD113	3/22/2024
8.	Level 2 Fire Alarm Plan - Demolition	FAD121	3/22/2024
9.	Level 2 Fire Alarm Plan - Demolition	FAD122	3/22/2024
10.	Level 3 Fire Alarm Plan - Demolition	FAD131	3/22/2024
11.	Level 3 Fire Alarm Plan - Demolition	FAD132	3/22/2024

12.	Level 4 Fire Alarm Plan - Demolition	FAD141	3/22/2024
13.	Level 4 Fire Alarm Plan - Demolition	FAD142	3/22/2024
14.	Level 5 Fire Alarm Plan - Demolition	FAD151	3/22/2024
15.	Level 5 Fire Alarm Plan - Demolition	FAD152	3/22/2024
16.	Level 6 Fire Alarm Plan - Demolition	FAD161	3/22/2024
17.	Level 6 Fire Alarm Plan - Demolition	FAD162	3/22/2024
18.	Level 7 Fire Alarm Plan - Demolition	FAD171	3/22/2024
19.	Level 7 Fire Alarm Plan - Demolition	FAD172	3/22/2024
20.	Level 8 Fire Alarm Plan - Demolition	FAD181	3/22/2024
21.	Level 8 Fire Alarm Plan - Demolition	FAD182	3/22/2024
22.	Penthouse Fire Alarm Plans - Demolition	FAD191	3/22/2024
23.	Level 1 Enlarged Fire Alarm Plan – Demolition	FAD401	3/22/2024
24.	Level 1 Fire Alarm Plan - New Work	FA111	3/22/2024
25.	Level 1 Fire Alarm Plan - New Work	FA112	3/22/2024
26.	Level 1 Fire Alarm Plan – New Work	FA113	3/22/2024
27.	Level 2 Fire Alarm Plan - New Work	FA121	3/22/2024
28.	Level 2 Fire Alarm Plan - New Work	FA122	3/22/2024
29.	Level 3 Fire Alarm Plan - New Work	FA131	3/22/2024
30.	Level 3 Fire Alarm Plan - New Work	FA132	3/22/2024
31.	Level 4 Fire Alarm Plan - New Work	FA141	3/22/2024
32.	Level 4 Fire Alarm Plan - New Work	FA142	3/22/2024
33.	Level 5 Fire Alarm Plan - New Work	FA151	3/22/2024
34.	Level 5 Fire Alarm Plan - New Work	FA152	3/22/2024
35.	Level 6 Fire Alarm Plan - New Work	FA161	3/22/2024
36.	Level 6 Fire Alarm Plan - New Work	FA162	3/22/2024
37.	Level 7 Fire Alarm Plan - New Work	FA171	3/22/2024
38.	Level 7 Fire Alarm Plan - New Work	FA172	3/22/2024
39.	Level 8 Fire Alarm Plan - New Work	FA181	3/22/2024
40.	Level 8 Fire Alarm Plan - New Work	FA182	3/22/2024
41.	Penthouse Fire Alarm Plan - New Work	FA191	3/22/2024
42.	Level 1 Enlarged Fire Alarm Plans – New Work	FA401	3/22/2024
43.	Fire Alarm Details	FA501	3/22/2024
44.	Fire Alarm Details	FA502	3/22/2024

45.	Fire Alarm Details	FA503	3/22/2024
46.	Fire Alarm Details	FA504	3/22/2024
47.	Fire Alarm Details	FA505	3/22/2024
48.	Fire Alarm Details	FA506	3/22/2024
49.	Fire Alarm Riser Diagram	FA701	3/22/2024
50.	Fire Alarm Riser Diagram	FA702	3/22/2024
51.	Fire Alarm Riser Diagram	FA703	3/22/2024
52.	Fire Alarm Riser Diagram	FA704	3/22/2024
53.	Fire Alarm Riser Diagram	FA705	3/22/2024

END OF SECTION 000115

SECTION 001116 - INVITATION FOR BID

1.0 OWNER:

- A. The State of Missouri
Office of Administration,
Division of Facilities Management, Design and Construction
Jefferson City, Missouri

2.0 PROJECT TITLE AND NUMBER:

- A. Replace Fire & Smoke Detector System
Harry S Truman State Office Building
Jefferson City, Missouri
Project No.: O2001-01

3.0 BIDS WILL BE RECEIVED:

- A. Until: 1:30 PM, May 16, 2024
- B. **Only electronic bids on MissouriBUYS shall be accepted: <https://missouribuys.mo.gov>. Bidder must be registered to bid.**

4.0 DESCRIPTION:

- A. Scope: The project includes replacement of the existing Fire Alarm and Public Address Systems in the existing Harry S. Truman State Office Building. Including communications links between other buildings.
- B. MBE/WBE/SDVE Goals: MBE 0%, WBE 0%, and SDVE 3%. **NOTE: Only MBE/WBE firms certified by the State of Missouri Office of Equal Opportunity as of the date of bid opening, or SDVE(s) meeting the requirements of Section 34.074, RSMo and 1 CSR 30-5.010, can be used to satisfy the MBE/WBE/SDVE participation goals for this project.**

5.0 PRE-BID MEETING:

- A. Place/Time: 10:00 AM, April 30, 2024, at Harry S Truman State Office Building, Conference Room 510, 301 W. High St., Jefferson City, MO.
- B. Access to State of Missouri property requires presentation of a photo ID by all persons

6.0 HOW TO GET PLANS & SPECIFICATIONS:

- A. View Only Electronic bid sets are available at no cost or paper bid sets for a **deposit of \$100.00** from American Document Solutions (ADS). MAKE CHECKS PAYABLE TO: American Document Solutions. Mail to: American Document Solutions, 1400 Forum Blvd., Suite 7A, Columbia, Missouri 65203. Phone 573-446-7768, Fax 573-355-5433, <https://www.adsplanroom.net>. NOTE: Prime contractors will be allowed a maximum of two bid sets at the deposit rate shown above. Other requesters will be allowed only one bid set at this rate. Additional bid sets or parts thereof may be obtained by any bidder at the cost of printing and shipping by request to American Document Solutions at the address shown above. **Bidder must secure at least one bid set to become a planholder.**
- B. **Refunds: Return plans and specifications in unmarked condition within 15 working days of bid opening to American Document Solutions, 1400 Forum Blvd., Suite 7A, Columbia, Missouri 65203. Phone 573-446-7768, Fax 573-355-5433. Deposits for plans not returned within 15 working days shall be forfeited.**
- C. Information for upcoming bids, including downloadable plans, specifications, Invitation for Bid, bid tabulation, award, addenda, and access to the ADS planholders list, is available on the Division of Facilities Management, Design and Construction's web site: <https://oa.mo.gov/facilities/bid-opportunities/bid-listing-electronic-plans>.

7.0 POINT OF CONTACT:

- A. Designer: Insite Group, Jeremy Rogers, 816-228-2377, email: jeremy@insitegroup.net
- B. Project Manager: Michael Schrader, 573-536-7105, email: michael.schrader@oa.mo.gov

8.0 GENERAL INFORMATION:

- A. The State reserves the right to reject any and all bids and to waive all informalities in bids. No bid may be withdrawn for a period of 20 working days subsequent to the specified bid opening time. The contractor shall pay not less than the prevailing hourly rate of wages for work of a similar character in the locality in which the work is performed, as determined by the Missouri Department of Labor and Industrial Relations and as set out in the detailed plans and specifications.
- B. Bid results will be available at <https://oa.mo.gov/facilities/bid-opportunities/bid-listing-electronic-plans> after it is verified that at least one bid is awardable and affordable.

Very Important MissouriBUYS Instructions to Help Submit a Bid Correctly

- A. The bidder shall submit his or her bid and all supporting documentation on MissouriBUYS eProcurement System. No hard copy bids shall be accepted. Go to <https://missouribuys.mo.gov> and register. The bidder must register and complete a profile fully with all required documents submitted prior to submitting a bid.
- B. Once registered, log in.
1. Under "Solicitation" select "View Current Solicitations."
 2. Under "Filter by Agency" select "OA-FMDC-Contracts Chapter 8", then click "Filter Solicitation" button.
 3. Select "Active Solicitations" tab.
 4. To see the Solicitation Summary, click on the Project Number and the summary will open. Click each heading to open detailed information.
- C. Here are simplified instructions for uploading the bid to MissouriBUYS:
1. Find the solicitation by completing Steps 1 through 4 above.
 2. Select the three dots under "Actions." Select "Add New Response."
 3. When the Quote box opens, give the response a title and select "OK."
 4. The detailed solicitation will open. Select "Check All" for the Original Solicitation Documents, open each document, and select "Accept." If this step is not completed, a bid cannot be uploaded. Scroll to the bottom of the page and select "Add Attachments." If you do not see this command, not all documents have been opened and accepted.
 5. The Supplier Attachments box will open. Select "Add Attachment" again.
 6. The Upload Documents box will open. Read the instructions for uploading. Disregard the "Confidential" check box.
 7. Browse and attach up to 5 files at a time. Scroll to bottom of box and select "Upload." The Supplier Attachments box will open. Repeat Steps 5 through 7 if more than 5 files are to be uploaded.
 8. When the Supplier Attachments box opens again and uploading is complete, select "Done." A message should appear that the upload is successful. If it does not, go to the Bidder Response tab and select "Submit."
 9. The detailed solicitation will open. At the bottom select "Close."
 10. Ensure receipt of notifications including current e-mail address are enabled within vendor profile.
- D. Any time a bidder wants to modify the bid, he or she will have to retract, make revisions, and then submit again. Please ensure that "draft" status is not shown. FMDC will open the last response the bidder submits. The bidder may revise and submit the bid up to the close of the solicitation (bid date and time). Be sure to allow for uploading time so that the bid is successfully uploaded prior to the 1:30 PM deadline; we can only accept the bid if it is uploaded before the deadline.
- E. If you want to verify that you are uploading documents correctly, please contact Paul Girouard: 573-751-4797, paul.girouard@oa.mo.gov ; April Howser: 573-751-0053, April.Howser@oa.mo.gov ; or Mandy Roberson: 573-522-0074, Mandy.Roberson@oa.mo.gov.
- F. If you are experiencing login issues, please contact Web Procure Support (Proactis) at 866-889-8533 anytime from 7:00 AM to 7:00 PM Central Time, Monday through Friday. If you try using a userid or password several times that is incorrect, the system will lock you out. Web Procure Support is the only option to unlock you! If you forget your userid or password, Web Procure Support will provide a temporary userid or password. Also, if it has been a while since your last successful login and you receive an "inactive" message, contact Web Procure (Proactis). If you are having a registration issue, you may contact Office of Administration Division of Accounting at 573-751-2971 and ask for the MissouriBUYS vendor team.

SECTION 002113 – INSTRUCTIONS TO BIDDERS

1.0 - SPECIAL NOTICE TO BIDDERS

- A. If awarded a contract, the Bidder's employees, and the employees of all subcontractors, who perform the work on the project must adhere to requirements in Section 013513 – Site Security and Health Requirements as applicable per Agency.
- B. The Bidder's prices shall include all city, state, and federal sales, excise, and similar taxes that may lawfully be assessed in connection with the performance of work, and the purchased of materials to be incorporated in the work. THIS PROJECT IS NOT TAX EXEMPT.

2.0 - BID DOCUMENTS

- A. The number of sets obtainable by any one (1) party may be limited in accordance with available supply.
- B. For the convenience of contractors, sub-contractors and suppliers, copies of construction documents are on file at the office of the Director, Division of Facilities Management, Design and Construction and on the Division's web site - <https://oa.mo.gov/facilities/bid-opportunities/bid-listing-electronic-plans>.

3.0 - BIDDERS' OBLIGATIONS

- A. Bidders must carefully examine the entire site of the work and shall make all reasonable and necessary investigations to inform themselves thoroughly as to the facilities available as well as to all the difficulties involved in the completion of all work in accordance with the specifications and the plans. Bidders are also required to examine all maps, plans and data mentioned in the specifications. No plea of ignorance concerning observable existing conditions or difficulties that may be encountered in the execution of the work under this contract will be accepted as an excuse for any failure or omission on the part of the contractor to fulfill in every detail all of the requirements of the contract, nor accepted as a basis for any claims for extra compensation.
- B. Under no circumstances will contractors give their plans and specifications to another contractor. Any bid received from a contractor whose name does not appear on the list of plan holders may be subject to rejection.

4.0 - INTERPRETATIONS

- A. No bidder shall be entitled to rely on oral interpretations as to the meaning of the plans and specifications or the acceptability of alternate products, materials, form or type of construction. Every request for interpretation shall be made in writing and submitted with all supporting documents not less than five (5) working days before opening of bids. Every interpretation made to a bidder will be in the form of an addendum and will be sent as promptly as is practicable to all persons to whom plans and specifications have been issued. All such addenda shall become part of the contract documents.
- B. Approval for an "acceptable substitution" issued in the form of an addendum as per Paragraph 4A above, and as per Article 3.1 of the General Conditions; ACCEPTABLE SUBSTITUTIONS shall constitute approval for use in the project of the product.
- C. An "acceptable substitution" requested after the award of bid shall be approved if proven to the satisfaction of the Owner and the Designer as per Article 3.1, that the product is acceptable in design, strength, durability, usefulness, and convenience for the purpose intended. Approval of the substitution after award is at the sole discretion of the Owner.
- D. A request for "Acceptable Substitutions" shall be made on the Section 006325 Substitution Request Form. The request shall be sent directly to the project Designer. A copy of said request should also be mailed to the Owner, Division of Facilities Management, Design and Construction, Post Office Box 809, Jefferson City, Missouri 65102.

5.0 - BIDS AND BIDDING PROCEDURE

- A. Bidders shall submit all submission forms and accompanying documents listed in SECTION 004113 – BID FORM, Article 5.0, ATTACHMENTS TO BID by the stated time or their bid will be rejected for being non-responsive.

Depending on the specific project requirements, **the following is a GENERIC list** of all possible bid forms that may be due with bid submittals and times when they may be due. Please check for specific project requirements on the proposal form (Section 004113). ***Not all of the following bid forms may be required to be submitted.***

Bid Submittal – due before stated date and time of bid opening (see IFB):

004113	Bid Form (all pages are always required)
004322	Unit Prices Form
004336	Proposed Subcontractors Form
004337	MBE/WBE/SDVE Compliance Evaluation Form
004338	MBE/WBE/SDVE Eligibility Determination for Joint Ventures
004339	MBE/WBE/SDVE GFE Determination
004340	SDVE Business Form
004541	Affidavit of Work Authorization
004545	Anti-Discrimination Against Israel Act Certification form

- B. All bids shall be submitted without additional terms and conditions, modification or reservation on the bid forms with each space properly filled. Bids not on these forms will be rejected.
- C. All bids shall be accompanied by a bid bond executed by the bidder and a duly authorized surety company, certified check, cashier's check or bank draft made payable to the Division of Facilities Management, Design and Construction, State of Missouri, in the amount indicated on the bid form, Section 004113. Failure of the contractor to submit the full amount required shall be sufficient cause to reject his bid. The bidder agrees that the proceeds of the check, draft or bond shall become the property of the State of Missouri, if for any reason the bidder withdraws his bid after closing, or if on notification of award refuses or is unable to execute tendered contract, provide an acceptable performance and payment bond, provide evidence of required insurance coverage and/or provide required copies of affirmative action plans within ten (10) working days after such tender.
- D. The check or draft submitted by the successful bidder will be returned after the receipt of an acceptable performance and payment bond and execution of the formal contract. Checks or drafts of all other bidders will be returned within a reasonable time after it is determined that the bid represented by same will receive no further consideration by the State of Missouri. Bid bonds will only be returned upon request.

6.0 - SIGNING OF BIDS

- A. A bid from an individual shall be signed as noted on the Bid Form.
- B. A bid from a partnership or joint venture shall require only one signature of a partner, an officer of the joint venture authorized to bind the venture or an attorney-in-fact. If the bid is signed by an officer of a joint venture or an attorney-in-fact, a document evidencing the individual's authority to execute contracts should be included with the bid form.
- C. A bid from a limited liability company (LLC) shall be signed by a manager or a managing member of the LLC.
- D. A bid from a corporation shall have the correct corporate name thereon and the signature of an authorized officer of the corporation manually written. Title of office held by the person signing for the corporation shall appear, along with typed name of said individual. Corporate license number shall be provided and, if a corporation organized in a state other than Missouri, a Certificate of Authority to do business in the State of Missouri shall be attached. In addition, for corporate proposals, the President or Vice-President should sign as the bidder. If the signator is other than the corporate president or vice president, the bidder must provide satisfactory evidence that the signator has the legal authority to bind the corporation.

- E. A bid should contain the full and correct legal name of the Bidder. If the Bidder is an entity registered with the Missouri Secretary of State, the Bidder's name on the bid form should appear as shown in the Secretary of State's records.
- F. The Bidder should include its corporate license number on the Bid Form and, if the corporation is organized in a state other than Missouri, a Certificate of Authority to do business in the State of Missouri shall be attached to the bid form.

7.0 - RECEIVING BID SUBMITTALS

- A. It is the bidder's sole responsibility to assure receipt by Owner of bid submittals by the date and time specified in the Invitation for Bid. Bids received after the date and time specified shall not be considered by the Owner.
- B. Bids must be submitted through the MissouriBUYS statewide eProcurement system (<https://www.missouribuys.mo.gov/>) in accordance with the instructions for that system. The Owner shall only accept bids submitted through MissouriBUYS. Bids received by the Owner through any other means, including hard copies, shall not be considered and will be discarded by the Owner unopened.
- C. To respond to an Invitation for Bid, the Bidder must first register with MissouriBUYS by going through the MissouriBUYS Home Page (<https://www.missouribuys.mo.gov/>), clicking the "Register" button at the top of the page, and completing the Vendor Registration. Once registered, the Bidder accesses its account by clicking the "Login" button at the top of the MissouriBUYS Home Page. Enter your USERID and PASSWORD, which the Bidder will select. Under Solicitations, select "View Current Solicitations." A new screen will open. Under "Filter by Agency" select "OA-FMDC-Contracts Chapter 8." Under "Filter by Opp. No." type in the State Project Number. Select "Submit." Above the dark blue bar, select "Other Active Opportunities." To see the Solicitation Summary, single click the Opp. No. (Project Number) and the summary will open. Single quick click each blue bar to open detailed information. The Bidder must read and accept the Original Solicitation Documents and complete all identified requirements. The Bidder should download and save all of the Original Solicitation Documents on its computer so that the Bidder can prepare its response to these documents. The Bidder should upload its completed response to the downloaded documents as an attachment to the electronic solicitation response.
- D. Step-by-step instructions for how a registered vendor responds to a solicitation electronically are provided in Section 001116 – Invitation For Bid.
- E. The Bidder shall submit its bid on the forms provided by the Owner on MissouriBUYS with each space fully and properly completed, including all amounts required for alternate bids, unit prices, cost accounting data, etc. The Owner may reject bids that are not on the Owner's forms or that do not contain all requested information.
- F. No Contractor shall stipulate in his bid any conditions not contained in the specifications or standard bid form contained in the contract documents. To do so may subject the Contractor's bid to rejection.
- G. The completed forms shall be without interlineations, alterations or erasures.

8.0 - MODIFICATION AND WITHDRAWAL OF BIDS

- A. Bidder may withdraw his bid at any time prior to scheduled closing time for receipt of bids, but no bidder may withdraw his bid for a period of twenty (20) working days after the scheduled closing time for receipt of bids.
- B. The Bidder shall modify his or her original bid by submitting a revised bid on MissouriBUYS.

9.0 - AWARD OF CONTRACT

- A. The Owner reserves the right to reject any and/or all bids and further to waive all informalities in bidding when deemed in the best interest of the State of Missouri.
- B. The Owner reserves the right to let other contracts in connection with the work, including but not by way of limitation, contracts for the furnishing and installation of furniture, equipment, machines, appliances and other apparatus.

- C. The Owner shall award a contract to the lowest, responsive, responsible Bidder in accordance with Section 8.250, RSMo. No contract will be awarded to any Bidder who has had a contract with the Owner terminated within the preceding twelve months for material breach of contract or who has been suspended or debarred by the Owner.
- D. Award of alternates, if any, will be made in numerical order unless all bids received are such that the order of acceptance of alternates does not affect the determination of the lowest, responsive, responsible bidder.
- E. No bid shall be considered binding upon the Owner until the written contract has been properly executed, a satisfactory bond has been furnished, evidence of required insurance coverage, submittal of executed Section 004541, Affidavit of Work Authorization form, documentation evidencing enrollment and participation in a federal work authorization program has been received and an affirmative action plan submitted. Failure to execute and return the contract and associated documents within the prescribed period of time shall be treated, at the option of the Owner, as a breach of bidder's obligation and the Owner shall be under no further obligation to bidder.
- F. If the successful bidder is doing business in the State of Missouri under a fictitious name, he shall furnish to Owner, attached to the Bid Form, a properly certified copy of the certificate of Registration of Fictitious Name from the State of Missouri, and such certificate shall remain on file with the Owner.
- G. Any successful bidder which is a corporation organized in a state other than Missouri shall furnish to the Owner, attached to the Bid Form, a properly certified copy of its current Certificate of Authority to do business in the State of Missouri, such certificate to remain on file with the Owner. No contract will be awarded by the Owner unless such certificate is furnished by the bidder.
- H. Any successful bidder which is a corporation organized in the State of Missouri shall furnish at its own cost to the Owner, if requested, a Certificate of Good Standing issued by the Secretary of State, such certificate to remain on file with the Owner.
- I. Transient employers subject to Sections 285.230 and 285.234, RSMo, (out-of-state employers who temporarily transact any business in the State of Missouri) may be required to file a bond with the Missouri Department of Revenue. No contract will be awarded by the Owner unless the successful bidder certifies that he has complied with all applicable provisions of Section 285.230-234.
- J. Sections 285.525 and 285.530, RSMo, require business entities to enroll and participate in a federal work authorization program in order to be eligible to receive award of any state contract in excess of \$5,000. Bidders should submit with their bid an Affidavit of Work Authorization (Section 004541) along with appropriate documentation evidencing such enrollment and participation. Section-004541, Affidavit of Work Authorization is located on the MissouriBUYS solicitation for this project. Bidders must also submit an E-Verify Memorandum before the Owner may award a contract to the Bidder. Information regarding an E-Verify is located at <https://www.uscis.gov/e-verify/>. The contractor shall be responsible for ensuring that all subcontractors and suppliers associated with this contract enroll in E-Verify.

10.0 - CONTRACT SECURITY

- A. The successful bidder shall furnish a performance/payment bond as set forth in General Conditions Article 6.1 on a condition prior to the State executing the contract and issuing a notice to proceed.

11.0 - LIST OF SUBCONTRACTORS

- A. If required by "Section 004113 – Bid Form," each bidder must submit as part of their bid a list of subcontractors to be used in performing the work (Section 004336). The list must specify the name of the single designated subcontractor, for each category of work listed in "Section 004336 - Proposed Subcontractors Form." If work within a category will be performed by more than one subcontractor, the bidder must provide the name of each subcontractor and specify the exact portion of the work to be done by each. Failure to list the Bidder's firm, or a subcontractor for each category of work identified on the Bid Form or the listing of more than one subcontractor for any category without designating the portion of work to be performed by each shall be cause for rejection of the bid. If the bidder intends to perform any of the designated subcontract work with the use of his own employees, the bidder shall make that fact clear, by listing his own firm for the subject category. **If any category of work is left vacant, the bid shall be rejected.**

12.0 - WORKING DAYS

- A. Contract duration time is stated in working days and will use the following definition in determining the actual calendar date for contract completion:
 - 1. Working days are defined as all calendar days except Saturdays, Sundays and the following State of Missouri observed holidays: New Year’s Day, Martin Luther King, Jr. Day, Lincoln Day, Washington’s Birthday, Truman Day, Memorial Day, Juneteenth, Independence Day, Labor Day, Columbus Day, Veterans Day, Thanksgiving Day and Christmas Day.

13.0 - AMERICAN AND MISSOURI - MADE PRODUCTS AND FIRMS

- A. By signing the bid form and submitting a bid on this project, the Bidder certifies that it will use American and Missouri products as set forth in Article 1.7 of the General Conditions. Bidders are advised to review those requirements carefully prior to bidding.
- B. A preference shall be given to Missouri firms, corporations or individuals, or firms, corporations or individuals that maintain Missouri offices or places of business, when the quality of performance promised is equal or better and the price quoted is the same or less.
- C. Pursuant to Section 34.076, RSMo, a contractor or Bidder domiciled outside the boundaries of the State of Missouri shall be required, in order to be successful, to submit a bid the same percent less than the lowest bid submitted by a responsible contractor or Bidder domiciled in Missouri as would be required for such a Missouri domiciled contractor or Bidder to succeed over the bidding contractor or Bidder domiciled outside Missouri on a like contract or bid being let in the person's domiciliary state and, further, the contractor or Bidder domiciled outside the boundaries of Missouri shall be required to submit an audited financial statement as would be required of a Missouri domiciled contractor or Bidder on a like contract or bid being let in the domiciliary state of that contractor or Bidder.

14.0 – ANTI-DISCRIMINATION AGAINST ISRAEL ACT CERTIFICATION:

- A. Pursuant to section 34.600, RSMo, if the Bidder meets the section 34.600, RSMo, definition of a “company” and the Bidder has ten or more employees, the Bidder must certify in writing that the Bidder is not currently engaged in a boycott of goods or services from the State of Israel as defined in section 34.600, RSMo, and shall not engage in a boycott of goods or services from the State of Israel, if awarded a contract, for the duration of the contract. The Bidder is requested to complete and submit the applicable portion of Section 004545 - Anti-Discrimination Against Israel Act Certification with their Bid Form. The applicable portion of the exhibit must be submitted prior to execution of a contract by the Owner and issuance of Notice to Proceed. If the exhibit is not submitted, the Owner shall rescind its Intent to Award and move to the next lowest, responsive, responsible bidder.

15.0 - MBE/WBE/SDVE INSTRUCTIONS

- A. Definitions:
 - 1. “**MBE**” means a Minority Business Enterprise.
 - 2. “**MINORITY**” has the same meaning as set forth in 1 C.S.R. 10-17.010.
 - 3. “**MINORITY BUSINESS ENTERPRISE**” has the same meaning as set forth in section 37.020, RSMo.
 - 4. “**WBE**” means a Women’s Business Enterprise.
 - 5. “**WOMEN’S BUSINESS ENTERPRISE**” has the same meaning as set forth in section 37.020, RSMo.
 - 6. “**SDVE**” means a Service-Disabled Veterans Enterprise.
 - 7. “**SERVICE-DISABLED VETERAN**” has the same meaning as set forth in section 34.074, RSMo.
 - 8. “**SERVICE-DISABLED VETERAN ENTERPRISE**” has the same meaning as “Service-Disabled Veteran Business” set forth in section 34.074, RSMo.

B. MBE/WBE/SDVE General Requirements:

1. For all bids greater than \$100,000, the Bidder shall obtain MBE, WBE and SDVE participation in an amount equal to or greater than the percentage goals set forth in the Invitation for Bid and the Bid Form, unless the Bidder is granted a Good Faith Effort waiver by the Director of the Division, as set forth below. If the Bidder does not meet the MBE, WBE and SDVE goals, or make a good faith effort to do so, the Bidder shall be non-responsive, and its bid shall be rejected.
2. The Bidder should submit with its bid all of the information requested in the MBE/WBE/SDVE Compliance Evaluation Form for every MBE, WBE, or SDVE subcontractor or material supplier the Bidder intends to use for the contract work. The Bidder is required to submit all appropriate MBE/WBE/SDVE documentation before the stated time and date set forth in the Invitation for Bid. If the Bidder fails to provide such information by the specified date and time, the Owner shall reject the bid.
3. The Director reserves the right to request additional information from a Bidder to clarify the Bidder's proposed MBE, WBE, and/or SDVE participation. The Bidder shall submit the clarifying information requested by the Owner within two (2) Working Days of receiving the request for clarification.
4. Pursuant to section 34.074, RSMo, a Bidder that is a SDVE doing business as Missouri firm, corporation, or individual, or that maintains a Missouri office or place of business, shall receive a three-point bonus preference in the contract award evaluation process. The bonus preference will be calculated and applied by reducing the bid amount of the eligible SDVE by three percent of the apparent low responsive bidder's bid. Based on this calculation, if the eligible SDVE's evaluation is less than the apparent low responsive bidder's bid, the eligible SDVE's bid becomes the apparent low responsive bid. This reduction is for evaluation purposes only, and will have no impact on the actual amount(s) of the bid or the amount(s) of any contract awarded. In order to be eligible for the SDVE preference, the Bidder must complete and submit with its bid the Missouri Service Disabled Veteran Business Form, and any information required by the form. The form is available on the MissouriBUYs solicitation for this project.

C. Computation of MBE/WBE/SDVE Goal Participation:

1. A Bidder who is a MBE, WBE, or SDVE may count 100% of the contract towards the MBE, WBE or SDVE goal, less any amounts awarded to another MBE, WBE or SDVE. (NOTE: A MBE firm that bids as general contractor must obtain WBE and SDVE participation; a WBE firm that bids as a general contractor must obtain MBE and SDVE participation; and a SDVE firm that bids as general contractor must obtain MBE and WBE participation.) In order for the remaining contract amount to be counted towards the MBE, WBE or SDVE goal, the Bidder must complete the MBE/WBE/SDVE Compliance Evaluation Form (Section 004337) identifying itself as an MBE, WBE or SDVE.
2. The total dollar value of the work granted to a certified MBE, WBE or SDVE by the Bidder shall be counted towards the applicable goal.
3. Expenditures for materials and supplies obtained from a certified MBE, WBE, or SDVE supplier or manufacturer may be counted towards the MBE, WBE and SDVE goals, if the MBE, WBE, or SDVE assumes the actual and contractual responsibility for the provision of the materials and supplies.
4. The total dollar value of the work granted to a second or subsequent tier subcontractor or a supplier may be counted towards a Bidder's MBE, WBE and SDVE goals, if the MBE, WBE, or SDVE properly assumes the actual and contractual responsibility for the work.
5. The total dollar value of work granted to a certified joint venture equal to the percentage of the ownership and control of the MBE, WBE, or SDVE partner in the joint venture may be counted towards the MBE/WBE/SDVE goals.
6. Only expenditures to a MBE, WBE, or SDVE that performs a commercially useful function in the work may be counted towards the MBE, WBE and SDVE goals. A MBE, WBE, or SDVE performs a commercially useful function when it is responsible for executing a distinct element of the work and carrying out its responsibilities by actually performing, managing and supervising the work or providing supplies or manufactured materials.

D. Certification of MBE/WBE/SDVE Subcontractors:

1. In order to be counted towards the goals, an MBE or WBE must be certified by the State of Missouri Office of Equal Opportunity and an SDVE must be certified by the State of Missouri, Office of Administration, Division of Purchasing and Material Management or by the Department of Veterans Affairs.
2. The Bidder may determine the certification status of a proposed MBE or WBE subcontractor or supplier by referring to the Office of Equal Opportunity (OEO)'s online MBE/WBE directory (<https://apps1.mo.gov/MWBCertifiedFirms/>). The Bidder may determine the eligibility of a SDVE subcontractor or supplier by referring to the Division of Purchasing and Materials Management's online SDVE directory (<https://oa.mo.gov/sites/default/files/sdvelisting.pdf>) or the Department of Veterans Affairs' directory (<https://vetbiz.va.gov/basic-search/>).
3. Additional information, clarifications, etc., regarding the listings in the directories may be obtained by calling the Division at (573)751-3339 and asking to speak to the Contract Specialist of record as shown in the Supplementary Conditions (Section 007300).

E. Waiver of MBE/WBE/SDVE Participation:

1. If a Bidder has made a good faith effort to secure the required MBE, WBE and/or SDVE participation and has failed, the Bidder shall submit with its bid the information requested in MBE/WBE/SDVE Good Faith Effort (GFE) Determination form. The GFE forms are located on the MissouriBUYS solicitation for this project. The Director will determine if the Bidder made a good faith effort to meet the applicable goals. If the Director determines that the Bidder did not make a good faith effort, the bid shall be rejected as being nonresponsive to the bid requirements. Bidders who demonstrate that they have made a good faith effort to include MBE, WBE, and/or SDVE participation will be determined to be responsive to the applicable participation goals, regardless of the percent of actual participation obtained, if the bid is otherwise acceptable.
2. In determining whether a Bidder has made a good faith effort to obtain MBE, WBE and/or SDVE participation, the Director may evaluate the factors set forth in 1 CSR 30-5.010(6)(C) and the following:
 - a. The amount of actual participation obtained;
 - b. How and when the Bidder contacted potential MBE, WBE, and SDVE subcontractors and suppliers;
 - c. The documentation provided by the Bidder to support its contacts, including whether the Bidder provided the names, addresses, phone numbers, and dates of contact for MBE/WBE/SDVE firms contacted for specific categories of work;
 - d. If project information, including plans and specifications, were provided to MBE/WBE/SDVE subcontractors;
 - e. Whether the Bidder made any attempts to follow-up with MBE, WBE or SDVE firms prior to bid;
 - f. Amount of bids received from any of the subcontractors and/or suppliers that the Bidder contacted;
 - g. The Bidder's stated reasons for rejecting any bids;
3. If no bidder has obtained any participation in a particular category (MBE/WBE/SDVE) or made a good faith effort to do so, the Director may waive that goal rather than rebid.

F. Contractor MBE/WBE/SDVE Obligations

1. If awarded a contract, the Bidder will be contractually required to subcontract with or obtain materials from the MBE, WBE, and SDVE firms listed in its bid, in amounts equal to or greater than the dollar amount bid, unless the amount is modified in writing by the Owner.
2. If the Contractor fails to meet or maintain the participation requirements contained in the Contractor's bid, the Contractor must satisfactorily explain to the Director why it cannot comply with the requirement and why failing meeting the requirement was beyond the Contractor's control. If the Director finds the Contractor's explanation unsatisfactory, the Director may take any appropriate action including, but not limited to:
 - a. Declaring the Contractor ineligible to participate in any contracts with the Division for up to twelve (12) months (suspension); and/or
 - b. Declaring the Contractor be non-responsive to the Invitation for Bid, or in breach of contract and rejecting the bid or terminating the contract.
3. If the Contractor replaces an MBE, WBE, or SDVE during the course of this contract, the Contractor shall replace it with another MBE, WBE, or SDVE or make a good faith effort to do so. All MBE, WBE and SDVE substitutions must be approved by the Director.
4. The Contractor shall provide the Owner with regular reports on its progress in meeting its MBE/WBE/SDVE obligations. At a minimum, the Contractor shall report the dollar-value of work completed by each MBE, WBE, or SDVE during the preceding month and the cumulative total of work completed by each MBE, WBE or SDVE to date with each monthly application for payment. The Contractor shall also make a final report, which shall include the total dollar-value of work completed by each MBE, WBE, and SDVE during the entire contract.

**STATE OF MISSOURI
DIVISION OF FACILITIES MANAGEMENT,
DESIGN AND CONSTRUCTION
*MBE/WBE/SDVE DIRECTORIES***

The MBE/WBE Directory for goods and services is maintained by the Office of Equal Opportunity (OEO) and is located at the following web address:

<https://apps1.mo.gov/MWBCertifiedFirms/>

The SERVICE DISABLED VETERAN ENTERPRISE (SDVE) Directories may be accessed at the following web addresses:

<https://o eo.mo.gov/sdve-certification-program/>

<https://veterans.certify.sba.gov/#search>



State of Missouri Construction Contract

THIS AGREEMENT is made (DATE) by and between:

Contractor Name and Address

hereinafter called the "Contractor,"

and the **State of Missouri**, hereinafter called the "**Owner**", represented by the Office of Administration, Division of Facilities Management, Design and Construction.

WITNESSETH, that the Contractor and the Owner, for the consideration stated herein agree as follows:

ARTICLE 1. STATEMENT OF WORK

The Contractor shall furnish all labor and materials and perform all work required for furnishing and installing all labor, materials, equipment and transportation and everything necessarily inferred from the general nature and tendency of the plans and specifications for the proper execution of the work for:

Project Name: **Replace Fire & Smoke Detector System
Harry S Truman State Office Building
Jefferson City, Missouri**

Project Number: **O2001-01**

in strict accordance with the Contract Documents as enumerated in Article 7, all of which are made a part hereof.

ARTICLE 2. TIME OF COMPLETION

The contract performance time is **250 working days** from the transmittal date of this agreement. The contract completion date is **MONTH, DAY, YEAR**. This time includes ten (10) working days for the Contractor to receive, sign and return the contract form along with required bonding and insurance certificates. Failure of the Contractor to provide correct bonding and insurance within the ten (10) working days shall not be grounds for a time extension. Receipt of proper bonding and insurance is a condition precedent to the formation of the contract and if not timely received, may result in forfeiture of the Contractor's bid security. Work may not commence until the Owner issues a written Notice to Proceed and must commence within seven (7) working days thereafter.

ARTICLE 3. LIQUIDATED DAMAGES

Whenever time is mentioned in this contract, time shall be and is of the essence of this contract. The Owner would suffer a loss should the Contractor fail to have the work embraced in this contract fully completed on or before the time above specified. THEREFORE, the parties hereto realize in order to adjust satisfactorily the damages on account of such failure that it might be impossible to compute accurately or estimate the amount of such loss or damages which the Owner would sustain by reason of failure to complete fully said work within the time required by this contract. The Contractor hereby covenants and agrees to pay the Owner, as and for **liquidated damages, the sum of \$1,000** per day for each and every day, Sunday and legal holidays excepted, during which the work remains incomplete and unfinished. Any sum which may be due the Owner for such damages shall be deducted and retained by the Owner from any balance which may be due the Contractor when said work shall have been finished and accepted. But such provisions shall not release the Bond of the Contractor from liability according to its terms. In case of failure to complete, the Owner will be under no obligation to show or prove any actual or specific loss or damage.

ARTICLE 4. CONTRACT SUM

The Owner shall pay the Contractor for the prompt, faithful and efficient performance of the conditions and undertakings of this contract, subject to additions, and deductions as provided herein, in current funds the sum of:

Base Bid: \$
Alternate No. 1: \$
Alternate No. 2: \$

TOTAL CONTRACT AMOUNT: (\$CONTRACT AMOUNT)

UNIT PRICES: The Owner accepts the following Unit Prices:

For changing specified quantities of work from those indicated by the contract drawings and specifications, upon written instructions of Owner, the following unit prices shall prevail. The unit prices include all labor, overhead and profit, materials, equipment, appliances, bailing, shoring, shoring removal, etc., to cover the finished work of the several kinds of work called for. Only a single unit price shall be given and it shall apply for either MORE or LESS work than that shown on the drawings and called for in the specifications or included in the Base Bid. In the event of more or less units than so indicated or included, change orders may be issued for the increased or decreased amount.

ARTICLE 5. PREVAILING WAGE RATE

MISSOURI PREVAILING WAGE LAW (Sections 290.210 to 290.340, RSMo): The Contractor shall pay not less than the specified hourly rate of wages, as set out in the wage order attached to and made part of the specifications for work under this contract, to all workers performing work under the contract, in accordance with sections 290.210 to 290.340, RSMo. The Contractor shall forfeit a penalty to the Owner of one hundred dollars per day (or portion of a day) for each worker that is paid less than the specified rates for any work done under the contract by the Contractor or by any subcontractor, in accordance with section 290.250, RSMo.

DAVIS-BACON ACT: If this Project is financed in whole or in part from Federal funds (as indicated in the Instructions to Bidders or other bid or contract documents for this Project), then this contract shall be subject to all applicable federal labor statutes, rules and regulations, including provisions of the Davis-Bacon Act, 40 U.S.C. §3141 et seq., and the “Federal Labor Standards Provisions,” as further set forth in Section 007333 – Supplementary General Conditions for Federally Funded/Assisted Construction Projects, which is incorporated into the contract by reference. Where the Missouri Prevailing Wage Law and the Davis-Bacon Act require payment of different wages for work performed under this contract, the Contractor and all Subcontractors shall pay the greater of the wages required under either law, on a classification by classification basis.

ARTICLE 6. MINORITY/WOMEN/SERVICE DISABLED VETERAN BUSINESS ENTERPRISE PARTICIPATION

The Contractor has been granted a waiver of the 10% MBE and 10% WBE and 3% SDVE participation goals. The Contractor agrees to secure the MBE/WBE/SDVE participation amounts for this project as follows: (OR)

The Contractor has met the MBE/WBE/SDVE participation goals and agrees to secure the MBE/WBE/SDVE participation amounts for this project as follows:

MBE/WBE/SDVE Firm: Subcontract Amt:\$
MBE/WBE/SDVE Firm: Subcontract Amt:\$
MBE/WBE/SDVE Firm: Subcontract Amt:\$

Total \$

MBE/WBE/SDVE assignments identified above shall not be changed without a contract change signed by the Owner.

The Director of the Division of Facilities Management, Design and Construction or his Designee shall be the final authority to resolve disputes and disagreements between the Contractor and the MBE/WBE/SDVE firms listed above when such disputes impact the subcontract amounts shown above.

ARTICLE 7. CONTRACT DOCUMENTS

The following documents are hereby incorporated into this contract by reference (all division/section numbers and titles are as utilized in the Project Manual published by the Owner for this Project):

1. Division 0 – Procurement and Contracting Information, including, but not limited to:
 - a. Invitation for Bid (Section 001116)
 - b. Instructions to Bidders (Section 002113)
 - c. Supplementary Instructions to Bidders (if applicable) (Section 002213)
 - d. The following documents as completed and executed by the Contractor and accepted by the Owner, if applicable:
 - i. Bid Form (Section 004113)
 - ii. Unit Prices (Section 004322)
 - iii. Proposed Contractors Form (Section 004336)
 - iv. MBE, WBE, SDVE Compliance Evaluation Form(s) (Section 004337)
 - v. MBE, WBE, SDVE Eligibility Determination Form for Joint Ventures (Section 004338)
 - vi. MBE, WBE, SDVE Good Faith Effort (GFE) Determination Form (Section 004339)
 - vii. Missouri Service Disabled Veteran Business Form (Section 004340)
 - viii. Affidavit of Work Authorization (Section 004541)
 - ix. Affidavit for Affirmative Action (Section 005414)
 - e. Performance and Payment Bond, completed and executed by the Contractor and surety (Section 006113)
 - f. General Conditions (Section 007213)
 - g. Supplementary Conditions (Section 007300)
 - h. Supplementary General Conditions for Federally Funded/Assisted Construction Projects (Section 007333)
 - i. Wage Rate(s) (Section 007346)
2. Division 1 – General Requirements
3. All Drawings identified in the Project Manual
4. All Technical Specifications included in the Project Manual
5. Addenda, if applicable

ARTICLE 8 – CERTIFICATION

By signing this contract, the Contractor hereby re-certifies compliance with all legal requirements set forth in Section 6.0, Bidder’s Certifications of the Bid Form.

Further, if the Contractor provides any “personal information” as defined in §105.1500, RSMo concerning an entity exempt from federal income tax under Section 501(c) of the Internal Revenue Code of 1986, as amended, the Contractor understands and agrees that it is voluntarily choosing to enter into a state contract and providing such information for that purpose. The state will treat such personal information in accord with §105.1500, RSMo.

By signature below, the parties hereby execute this contract document.

APPROVED:

Brian Yansen, Director
Division of Facilities Management,
Design and Construction

Contractor's Authorized Signature

I, Corporate Secretary, certify that I am Secretary of the corporation named above and that (CONTRACTOR NAME), who signed said contract on behalf of the corporation, was then (TITLE) of said corporation and that said contract was duly signed for and in behalf of the corporation by authority of its governing body, and is within the scope of its corporate powers.

Corporate Secretary



STATE OF MISSOURI
 OFFICE OF ADMINISTRATION
 DIVISION OF FACILITIES MANAGEMENT, DESIGN AND CONSTRUCTION
AFFIDAVIT FOR AFFIRMATIVE ACTION

PROJECT NUMBER

NAME

First being duly sworn on oath states: that

he/she is the sole proprietor partner officer or manager or managing member of

NAME

a sole proprietorship partnership
 limited liability company (LLC)

or corporation, and as such, said proprietor, partner, or officer is duly authorized to make this

affidavit on behalf of said sole proprietorship, partnership, or corporation; that under the contract known as

PROJECT TITLE

Less than 50 persons in the aggregate will be employed and therefore, the applicable Affirmative Action requirements as set forth in Article 1.4 of the General Conditions of the State of Missouri have been met.

PRINT NAME & SIGNATURE

DATE

--

NOTARY INFORMATION

NOTARY PUBLIC EMBOSSER SEAL	STATE OF	COUNTY (OR CITY OF ST. LOUIS)	USE RUBBER STAMP IN CLEAR AREA BELOW
	SUBSCRIBED AND SWORN BEFORE ME, THIS		
	DAY OF	YEAR	
	NOTARY PUBLIC SIGNATURE	MY COMMISSION EXPIRES	
NOTARY PUBLIC NAME (TYPED OR PRINTED)			

SECTION 006113 - PERFORMANCE AND PAYMENT BOND FORM

KNOW ALL MEN BY THESE PRESENTS, THAT we _____

as principal, and _____

_____ as Surety, are held and firmly bound unto the

STATE OF MISSOURI. in the sum of _____ Dollars (\$ _____)

for payment whereof the Principal and Surety bind themselves, their heirs, executors, administrators and successors, jointly and severally, firmly by these presents.

WHEREAS, the Principal has, by means of a written agreement dated the _____

day of _____, 20_____, enter into a contract with the State of Missouri for

(Insert Project Title and Number)

NOW, THEREFORE, if the Principal shall faithfully perform and fulfill all the undertakings, covenants, terms, conditions and agreements of said contract during the original term of said contract and any extensions thereof that may be granted by the State of Missouri, with or without notice to the Surety and during the life of any guaranty required under the contract; and shall also faithfully perform and fulfill all undertakings, covenants, terms, conditions and agreements of any and all duly authorized modifications of said contract that may hereafter be made with or without notice to the Surety; and shall also promptly make payment for materials incorporated, consumed or used in connection with the work set forth in the contract referred to above, and all insurance premiums, both compensation and all other kinds of insurance, on said work, and for all labor performed on such work, whether by subcontractor or otherwise, at not less than the prevailing hourly rate of wages for work of a similar character (exclusive of maintenance work) in the locality in which the work is performed and not less than the prevailing hourly rate of wages for legal holiday and overtime work (exclusive of maintenance work) in the locality in which the work is performed both as determined by the Department of Labor and Industrial Relations or determined by the Court of Appeal, as provided for in said contract and in any and all duly authorized modifications of said contract that may be hereafter made, with or without notice to the Surety, then, this obligation shall be void and of no effect, but it is expressly understood that if the Principal should make default in or should fail to strictly, faithfully and efficiently do, perform and comply with any or more of the covenants, agreements, stipulations, conditions, requirements or undertakings, as specified in or by the terms of said contract, and with the time therein named, then this obligation shall be valid and binding upon each of the parties hereto and this bond shall remain in full force and effect; and the same may be sued on at the instance of any material man, laborer, mechanic, subcontractor, individual, or otherwise to whom such payment is due, in the name of the State of Missouri, to the use of any such person.

AND, IT IS FURTHER specifically provided that any modifications which may hereinafter be made in the terms of the contract or in the work to be done under it or the giving by the Owner of any extension of the time for the performance of the contract or any other forbearance on the part of either the Owner or the Principal to the other, shall not in any way release the Principal and the Surety, or either or any of them, their heirs, executors, administrators and successors, from their liability hereunder, notice to the Surety of any such extension, modifications or forbearance being hereby waived.

IN WITNESS WHEREOF, the above bounden parties have executed the within instrument this _____ day of _____, 20 ____.

AS APPLICABLE:

AN INDIVIDUAL

Name: _____
Signature: _____

A PARTNERSHIP

Name of Partner: _____
Signature of Partner: _____

Name of Partner: _____
Signature of Partner: _____

CORPORATION

Firm Name: _____
Signature of President: _____

SURETY

Surety Name: _____
Attorney-in-Fact: _____
Address of Attorney-in-Fact: _____

Telephone Number of Attorney-in-Fact: _____
Signature Attorney-in-Fact: _____

NOTE: Surety shall attach Power of Attorney



STATE OF MISSOURI
 OFFICE OF ADMINISTRATION
 DIVISION OF FACILITIES MANAGEMENT, DESIGN AND CONSTRUCTION
PRODUCT SUBSTITUTION REQUEST

PROJECT NUMBER

PROJECT TITLE AND LOCATION

CHECK APPROPRIATE BOX

- SUBSTITUTION PRIOR TO BID OPENING**
 (Minimum of (5) working days prior to receipt of Bids as per Article 4 – Instructions to Bidders)
- SUBSTITUTION FOLLOWING AWARD**
 (Maximum of (20) working days from Notice to Proceed as per Article 3 – General Conditions)

FROM: BIDDER/CONTRACTOR (PRINT COMPANY NAME)

TO: ARCHITECT/ENGINEER (PRINT COMPANY NAME)

Bidder/Contractor hereby requests acceptance of the following product or systems as a substitution in accordance with provisions of Division One of the Bidding Documents:

SPECIFIED PRODUCT OR SYSTEM

SPECIFICATION SECTION NO.

SUPPORTING DATA

- Product data for proposed substitution is attached (include description of product, standards, performance, and test data)
- Sample Sample will be sent, if requested

QUALITY COMPARISON

	SPECIFIED PRODUCT	SUBSTITUTION REQUEST
NAME, BRAND		
CATALOG NO.		
MANUFACTURER		
VENDOR		

PREVIOUS INSTALLATIONS

PROJECT	ARCHITECT/ENGINEER	DATE INSTALLED
LOCATION		

SIGNIFICANT VARIATIONS FROM SPECIFIED PRODUCT

REASON FOR SUBSTITUTION

DOES PROPOSED SUBSTITUTION AFFECT OTHER PARTS OF WORK?

YES NO

IF YES, EXPLAIN _____

SUBSTITUTION REQUIRES DIMENSIONAL REVISION OR REDESIGN OF STRUCTURE OR A/E WORK

YES NO

BIDDER'S/CONTRACTOR'S STATEMENT OF CONFORMANCE OF PROPOSED SUBSTITUTION TO CONTRACT REQUIREMENT:

We have investigated the proposed substitution. We believe that it is equal or superior in all respects to specified product, except as stated above; that it will provide the same Warranty as specified product; that we have included complete implications of the substitution; that we will pay redesign and other costs caused by the substitution which subsequently become apparent; and that we will pay costs to modify other parts of the Work as may be needed, to make all parts of the Work complete and functioning as a result of the substitution.

BIDDER/CONTRACTOR	DATE
-------------------	------

REVIEW AND ACTION

Resubmit Substitution Request with the following additional information:

Substitution is accepted.

Substitution is accepted with the following comments:

Substitution is not accepted.

ARCHITECT/ENGINEER	DATE
--------------------	------



STATE OF MISSOURI
 OFFICE OF ADMINISTRATION
 DIVISION OF FACILITIES MANAGEMENT, DESIGN AND CONSTRUCTION
FINAL RECEIPT OF PAYMENT AND RELEASE

PROJECT NUMBER

KNOW ALL MEN BY THESE PRESENT THAT: hereinafter called "Subcontractor" who heretofore entered into an agreement with hereinafter called "Contractor", for the performance of work and/or furnishing of material for the construction of the project entitled

(PROJECT TITLE, PROJECT LOCATION, AND PROJECT NUMBER)

at

 (ADDRESS OF PROJECT)

for the State of Missouri (Owner) which said subcontract is by this reference incorporated herein, in consideration of such final payment by Contractor.

DOES HEREBY:

1. ACKNOWLEDGE that they have been **PAID IN FULL** all sums due for work and materials contracted or done by their Subcontractors, Material Vendors, Equipment and Fixture Suppliers, Agents and Employees, or otherwise in the performance of the Work called for by the aforesaid Contract and all modifications or extras or additions thereto, for the construction of said project or otherwise.
2. RELEASE and fully, finally, and forever discharge the Owner from any and all suits, actions, claims, and demands for payment for work performed or materials supplied by Subcontractor in accordance with the requirements of the above referenced Contract.
1. REPRESENT that all of their Employees, Subcontractors, Material Vendors, Equipment and Fixture Suppliers, and everyone else has been **paid in full** all sums due them, or any of them, in connection with performance of said Work, or anything done or omitted by them, or any of them in connection with the construction of said improvements, or otherwise.

DATED this day of , 20 .

NAME OF SUBCONTRACTOR

BY (TYPED OR PRINTED NAME)

SIGNATURE

TITLE

ORIGINAL: FILE/Closeout Documents



STATE OF MISSOURI
 OFFICE OF ADMINISTRATION
 DIVISION OF FACILITIES MANAGEMENT,
 DESIGN AND CONSTRUCTION

MBE/WBE/SDVE PROGRESS REPORT

Remit with ALL Progress and Final Payments

(Please check appropriate box) CONSULTANT CONSTRUCTION

PAY APP NO.	PROJECT NUMBER
CHECK IF FINAL <input checked="" type="checkbox"/> FINAL	DATE

PROJECT TITLE

PROJECT LOCATION

FIRM

ORIGINAL CONTRACT SUM (Same as Line Item 1. on Form A of Application for Payment)
\$

TOTAL CONTRACT SUM TO DATE (Same as Line Item 3. on Form A of Application for Payment)
\$

THE TOTAL MBE/WBE/SDVE PARTICIPATION DOLLAR AMOUNT OF THIS PROJECT AS INDICATED IN THE ORIGINAL CONTRACT: \$

SELECT MBE, WBE, SDVE	ORIGINAL CONTRACT PARTICIPATION AMOUNT	PARTICIPATION AMOUNT PAID-TO-DATE (includes approved contract changes)	CONSULTANT/SUBCONSULTANT OR CONTRACTOR/SUBCONTRACTOR/SUPPLIER COMPANY NAME
<input type="checkbox"/> MBE <input type="checkbox"/> WBE <input type="checkbox"/> SDVE	\$	\$	
<input type="checkbox"/> MBE <input type="checkbox"/> WBE <input type="checkbox"/> SDVE	\$	\$	
<input type="checkbox"/> MBE <input type="checkbox"/> WBE <input type="checkbox"/> SDVE	\$	\$	
<input type="checkbox"/> MBE <input type="checkbox"/> WBE <input type="checkbox"/> SDVE	\$	\$	
<input type="checkbox"/> MBE <input type="checkbox"/> WBE <input type="checkbox"/> SDVE	\$	\$	
<input type="checkbox"/> MBE <input type="checkbox"/> WBE <input type="checkbox"/> SDVE	\$	\$	



STATE OF MISSOURI
 OFFICE OF ADMINISTRATION
 DIVISION OF FACILITIES MANAGEMENT, DESIGN AND CONSTRUCTION
AFFIDAVIT – COMPLIANCE WITH PREVAILING WAGE LAW

PROJECT NUMBER

Before me, the undersigned Notary Public, in and for the County of _____

State of _____ personally came and appeared _____

(NAME)

of the _____

(POSITION)

(NAME OF THE COMPANY)

(a corporation) (a partnership) (a proprietorship) and after being duly sworn did depose and say that all provisions and requirements set out in Chapter 290, Sections 290.210 through and including 290.340, Missouri Revised Statutes, pertaining to the payment of wages to workmen employed on public works project have been fully satisfied and there has been no exception to the full and completed compliance with said provisions and requirements

and with Wage Determination No: _____ issued by the

Department of Labor and Industrial Relations, State of Missouri on the _____ day of _____ 20__

in carrying out the contract and working in connection with _____

(NAME OF PROJECT)

Located at _____ in _____ County

(NAME OF THE INSTITUTION)

Missouri, and completed on the _____ day of _____ 20__

SIGNATURE

NOTARY INFORMATION

NOTARY PUBLIC EMBOSSEER OR BLACK INK RUBBER STAMP SEAL

STATE

COUNTY (OR CITY OF ST. LOUIS)

SUBSCRIBED AND SWORN BEFORE ME, THIS

DAY OF

YEAR

USE RUBBER STAMP IN CLEAR AREA BELOW

NOTARY PUBLIC SIGNATURE

MY COMMISSION EXPIRES

NOTARY PUBLIC NAME (TYPED OR PRINTED)

GENERAL CONDITIONS

INDEX

ARTICLE:

1. General Provisions

- 1.1. Definitions
- 1.2. Drawings and Specifications
- 1.3. Compliance with Laws, Permits, Regulations and Inspections
- 1.4. Nondiscrimination in Employment
- 1.5. Anti-Kickback
- 1.6. Patents and Royalties
- 1.7. Preference for American and Missouri Products and Services
- 1.8. Communications
- 1.9. Separate Contracts and Cooperation
- 1.10. Assignment of Contract
- 1.11. Indemnification
- 1.12. Disputes and Disagreements

2. Owner/Designer Responsibilities

3. Contractor Responsibilities

- 3.1. Acceptable Substitutions
- 3.2. Submittals
- 3.3. As-Built Drawings
- 3.4. Guaranty and Warranties
- 3.5. Operation and Maintenance Manuals
- 3.6. Other Contractor Responsibilities
- 3.7. Subcontracts

4. Changes in the Work

- 4.1. Changes in the Work
- 4.2. Changes in Completion Time

5. Construction and Completion

- 5.1. Construction Commencement
- 5.2. Project Construction
- 5.3. Project Completion
- 5.4. Payments

6. Bond and Insurance

- 6.1. Bond
- 6.2. Insurance

7. Termination or Suspension of Contract

- 7.1. For Site Conditions
- 7.2. For Cause
- 7.3. For Convenience

SECTION 007213 - GENERAL CONDITIONS

- A. These General Conditions apply to each section of these specifications. The Contractor is subject to the provisions contained herein.
- B. The General Conditions are intended to define the relationship of the Owner, the Designer and the Contractor thereby establishing certain rules and provisions governing the operation and performance of the work so that the work may be performed in a safe, orderly, expeditious and workmanlike manner.

ARTICLE 1 – GENERAL PROVISIONS

ARTICLE 1.1 - DEFINITIONS

As used in these contract documents, the following terms shall have the meanings and refer to the parties designated in these definitions.

1. **"COMMISSIONER"**: The Commissioner of the Office of Administration.
2. **"CONSTRUCTION DOCUMENTS"**: The "Construction Documents" shall consist of the Project Manual, Drawings and Addenda.
3. **"CONSTRUCTION REPRESENTATIVE"**: Whenever the term "Construction Representative" is used, it shall mean the Owner's Representative at the work site.
4. **"CONTRACTOR"**: Party or parties who have entered into a contract with the Owner to furnish work under these specifications and drawings.
5. **"DESIGNER"**: When the term "Designer" is used herein, it shall refer to the Architect, Engineer, or Consultant of Record specified and defined in Paragraph 2.0 of the Supplemental Conditions, or his duly authorized representative. The Designer may be either a consultant or state employee.
6. **"DIRECTOR"**: Whenever the term "Director" is used, it shall mean the Director of the Division of Facilities Management, Design and Construction or his Designee, representing the Office of Administration, State of Missouri. The Director is the agent of the Owner.
7. **"DIVISION"**: Shall mean the Division of Facilities Management, Design and Construction, State of Missouri.

8. **"INCIDENTAL JOB BURDENS"**: Shall mean those expenses relating to the cost of work, incurred either in the home office or on the job-site, which are necessary in the course of doing business but are incidental to the job. Such costs include office supplies and equipment, postage, courier services, telephone expenses including long distance, water and ice and other similar expenses.
9. **"JOINT VENTURE"**: An association of two (2) or more businesses to carry out a single business enterprise for profit for which purpose they combine their property, capital, efforts, skills and knowledge.
10. **"OWNER"**: Whenever the term "Owner" is used, it shall mean the State of Missouri, acting by and through the Office of Administration, Division of Facilities Management, Design and Construction.
11. **"PROJECT"**: Wherever the term "Project" is used, it shall mean the work required to be completed by the construction contract.
12. **"PROJECT MANUAL"**: The "Project Manual" shall consist of Introductory Information, Invitation for Bid, Instructions to Bidders, Bid Documents, Additional Information, Standard Forms, General Conditions, Supplemental General Conditions, General Requirements and Technical Specifications.
13. **"SUBCONTRACTOR"**: Party or parties who contract under, or for the performance of part or this entire Contract between the Owner and Contractor. The subcontract may or may not be direct with the Contractor.
14. **"WORK"**: All supervision, labor, materials, tool, supplies, equipment, and any incidental operations and/or activities required by or reasonably inferable from the Contract Documents necessary to construct the Project and to produce the results intended by the Contract Documents in a safe, expeditious, orderly, and workmanlike manner, and in the best manner known to each respective trade.
15. **"WORKING DAYS"**: are all calendar days except Saturdays, Sundays and the following holidays: New Year's Day, Martin Luther King, Jr. Day, Lincoln Day, Washington's Birthday (observed), Truman Day, Memorial Day, Juneteenth, Independence Day, Labor Day, Columbus Day, Veterans Day (observed), Thanksgiving Day, Christmas Day.

ARTICLE 1.2 DRAWINGS AND SPECIFICATIONS

- A. In case of discrepancy between drawings and specifications, specifications shall govern. Should discrepancies in architectural drawings, structural drawings and mechanical drawings occur, architectural drawings shall govern and, in case of conflict between structural and mechanical drawings, structural drawings shall govern.
- B. Specifications are separated into titled divisions for convenience of reference only and to facilitate letting of contracts and subcontracts. The Contractor is responsible for establishing the scope of work for subcontractors, which may cross titled divisions. Neither the Owner nor Designer will establish limits and jurisdiction of subcontracts.
- C. Figured dimensions take precedence over scaled measurements and details over smaller scale general drawings. In the event of conflict between any of the documents contained within the contract, the documents shall take precedence and be controlling in the following sequence: addenda, supplementary general conditions, general conditions, division 1 specifications, technical division specifications, drawings, bid form and instructions to bidders.
- D. Anything shown on drawings and not mentioned in these specifications or vice versa, as well as any incidental work which is obviously necessary to complete the project within the limits established by the drawings and specifications, although not shown on or described therein, shall be performed by the Contractor at no additional cost as a part of his contract.
- E. Upon encountering conditions differing materially from those indicated in the contract documents, the Contractor shall promptly notify the Designer and Construction Representative in writing before such conditions are disturbed. The Designer shall promptly investigate said conditions and report to the Owner, with a recommended course of action. If conditions do materially differ and cause an increase or decrease in contract cost or time required for completion of any portion of the work, a contract change will be initiated as outlined in Article 4 of these General Conditions.
- E. Only work included in the contract documents is authorized, and the Contractor shall do no work other than that described therein or in accordance with appropriately authorized and approved contract changes.

ARTICLE 1.3 - COMPLIANCE WITH LAWS, PERMITS, REGULATIONS AND INSPECTIONS

- A. Since the Owner is the State of Missouri, municipal or political subdivisions, zoning ordinances, construction codes (other than licensing of trades), and other like ordinances are not applicable to construction on Owner's property, and Contractor will not be required to submit drawings and specifications to any municipal or political subdivision, authority, obtain construction permits or any other licenses (other than licensing of trades) or permits from or submit to inspections by any municipality or political subdivision relating to the construction for this project. All permits or licenses required by municipality or political subdivision for operation on property not belonging to Owner shall be obtained by and paid for by Contractor. Each Contractor shall comply with all applicable laws, ordinances, rules and regulations that pertain to the work of this contract.
- B. Contractors, subcontractors and their employees engaged in the businesses of electrical, mechanical, plumbing, carpentry, sprinkler system work, and other construction related trades shall be licensed to perform such work by the municipal or political subdivision where the project is located, if such licensure is required by local code. Local codes shall dictate the level (master, journeyman, and apprentice) and the number, type and ratio of licensed tradesmen required for this project within the jurisdiction of such municipal or political subdivision.
- C. Equipment and controls manufacturers and their authorized service and installation technicians that do not maintain an office within the jurisdiction of the municipal or political subdivision but are a listed or specified contractor or subcontractor on this project are exempt from Paragraph 1.3 B above.
- D. The Contractor shall post a copy of the wage determination issued for the project and included as a part of the contract documents, in a prominent and easily accessible location at the site of construction for the duration of the project.
- E. Any contractor or subcontractor to such contractor at any tier signing a contract to work on this project shall provide a ten-hour Occupational Safety and Health Administration (OSHA) construction safety program for their on-site employees which includes a course in construction safety and health approved by OSHA or a similar program approved by the Department of Labor and Industrial Relations which is at least as stringent as an approved OSHA program. The contractor shall

forfeit as a penalty to the public body on whose behalf the contract is made or awarded, two thousand five hundred dollars plus one hundred dollars for each employee employed by the contractor or subcontractor, for each calendar day, or portion thereof, such employee is employed without the required training.

ARTICLE 1.4 - NONDISCRIMINATION IN EMPLOYMENT

A. The Contractor and his subcontractors will not discriminate against individuals based on race, color, religion, national origin, sex, disability, or age, but may use restrictions which relate to bona fide occupational qualifications. Specifically, the Contractor and his subcontractors shall not discriminate:

1. Against recipients of service on the basis of race, color, religion, national origin, sex, disability or age.
2. Against any employee or applicant, for employment on the basis of race, color, religion, national origin, sex or otherwise qualified disability status.
3. Against any applicant for employment or employee on the basis of age, where such applicant or employee is between ages 40 and 70 and where such Contractor employs at least 20 persons.
4. Against any applicant for employment or employee on the basis of that person's status as a disabled or Vietnam-era veteran.

The Contractor and his Subcontractors will take affirmative action to insure applicants for employment and employees are treated equally without regard to race, color, religion, national origin, sex, disability, or age. Such action shall include, but not be limited to, the following: employment, upgrading, demotion and transfer; recruitment or recruitment advertising; and selection for training, including apprenticeship. The Contractor and his Subcontractors will give written notice of their commitments under this clause to any labor union with which they have bargaining or other agreements.

B. The Contractor and his subcontractors shall develop, implement, maintain and submit in writing to the Owner an affirmative action program if at least fifty (50) persons in the aggregate are employed under this contract. If less than fifty (50) persons in the aggregate are to be employed under this contract, the Contractor shall submit, in lieu of the written affirmative action program, a properly executed Affidavit for Affirmative Action

in the form included in the contract specifications. For the purpose of this section, an "affirmative action program" means positive action to influence all employment practices (including, but not limited to, recruiting, hiring, promoting and training) in providing equal employment opportunity regardless of race, color, sex, national origin, religion, age (where the person affected is between age 40 and 70), disabled and Vietnam-era veteran status, and disability. Such "affirmative action program" shall include:

1. A written policy statement committing the total organization to affirmative action and assigning management responsibilities and procedures for evaluation and dissemination;
2. The identification of a person designated to handle affirmative action;
3. The establishment of non-discriminatory selection standards, objective measures to analyze recruitment, an upward mobility system, a wage and salary structure, and standards applicable to lay-off, recall, discharge, demotion and discipline;
4. The exclusion of discrimination from all collective bargaining agreements; and
5. Performance of an internal audit of the reporting system to monitor execution and to provide for future planning.

In the enforcement of this non-discrimination clause, the Owner may use any reasonable procedures available, including, but not limited to: requests, reports, site visits and inspection of relevant documents of contractors and subcontractors.

C. In the event of the Contractor's or his subcontractor's noncompliance with any provisions of this Article of the Contract, the Owner may cancel this contract in whole or in part or require the Contractor to terminate his contract with the subcontractor.

ARTICLE 1.5 - ANTI-KICKBACK

No employee of the division, shall have or acquire any pecuniary interest, whether direct or indirect, in this contract or in any part hereof. No officer, employee, designer, attorney, or administrator of or for the Owner who is authorized in such capacity and on behalf of the Owner to exercise any legislative, executive, supervisory or other similar functions in connection with the construction of the project, shall have or acquire any pecuniary interest, whether direct or indirect, in this contract, any material supply contract, subcontract,

insurance contract, or any other contract pertaining to the project.

ARTICLE 1.6 - PATENTS AND ROYALTIES

- A. The Contractor shall hold and save the Owner and its officers, agents, servants and employees harmless from liabilities of any nature or kind, including cost and expenses, for, or on account of, any patented or unpatented invention, process, article or appliance manufactured or used in the performance of this contract, including its use by the Owner, unless otherwise specifically stipulated in the contract documents.
- B. If the Contractor uses any design, device or materials covered by letters, patent or copyright, the Contractor shall provide for such use by suitable agreement with the Owner of such patented or copyrighted design, device or material. It is mutually agreed and understood, without exception, that the contract prices shall include all royalties or costs arising from the use of such design, device or materials, in any way involved in the work. The Contractor and/or his sureties shall indemnify and save harmless the Owner of the project from any and all claims for infringement by reason of the use of such patented or copyrighted design, device or materials or any trademark or copyright in connection with work agreed to be performed under this contract and shall indemnify the Owner for any cost, expense or damage it may be obliged to pay by reason of such infringement at any time during the prosecution of the work or after completion of the work.

ARTICLE 1.7 - PREFERENCE FOR AMERICAN AND MISSOURI PRODUCTS AND SERVICES

- A. By virtue of statutory authority a preference will be given to Missouri labor and to products of mines, forests and quarries of the state of Missouri when they are found in marketable quantities in the state, and all such materials shall be of the best quality and suitable character that can be obtained at reasonable market prices, all as provided for in Section 8.280, Missouri Revised Statutes and Cumulative Supplements.
- B. Furthermore, pursuant to Section 34.076 Missouri Revised Statutes and Cumulative Supplements, a preference shall be given to those persons doing business as Missouri firms, corporations, or individuals, or which maintain Missouri offices or places of business, when the quality of performance promised is equal or better and the price quoted is the same or less. In addition, in order for a non-domiciliary bidder to be successful, his bid must be that same percentage lower than a domiciliary Missouri bidder's bid, as would be

required for a Missouri bidder to successfully bid in the non-domiciliary state.

- C. In accordance with the Missouri Domestic Products Procurement Act Section 34.350 RSMo and Cumulative Supplements any manufactured goods or commodities used or supplied in the performance of this contract or any subcontract thereto shall be manufactured, assembled or produced in the United States, unless the specified products are not manufactured, assembled or produced in the United States in sufficient quantities to meet the agency's requirements or cannot be manufactured, assembled or produced in the United States within the necessary time in sufficient quantities to meet the contract requirements, or if obtaining the specified products manufactured, assembled or produced in the United States would increase the cost of this contract for purchase of the product by more than ten percent.

ARTICLE 1.8 - COMMUNICATIONS

- A. All notices, requests, instructions, approvals and claims must be in writing and shall be delivered to the Designer and copied to the Construction Representative for the project except as required by Article 1.12 Disputes and Disagreements, or as otherwise specified by the Owner in writing as stated in Section 012600. Any such notice shall be deemed to have been given as of the time of actual receipt.
- B. The Contractor shall attend on-site progress and coordination meetings, as scheduled by the Construction Representative, no less than once a month.
- C. The Contractor shall ensure that major subcontractors and suppliers shall attend monthly progress meetings as necessary to coordinate the work, and as specifically requested by the Construction Representative.

ARTICLE 1.9 - SEPARATE CONTRACTS AND COOPERATION

- A. The Owner reserves the right to let other contracts in connection with this work. The Contractor shall afford other contractors reasonable opportunity for the introduction and storage of their materials and the execution of their work and shall properly connect and coordinate his work with theirs.
- B. The Contractor shall consult the drawings for all other contractors in connection with this work. Any work conflicting with the above shall be brought to the attention of the Owner's Representative before the work is performed. If the Contractor fails to do this, and constructs any

work which interferes with the work of another contractor, the Contractor shall remove any part so conflicting and rebuild same, as directed by the Owner's Representative at no additional cost to the Owner.

- C. Each contractor shall be required to coordinate his work with other contractors so as to afford others reasonable opportunity for execution of their work. No contractor shall delay any other contractor by neglecting to perform contract work at the proper time. If any contractor causes delay to another, they shall be liable directly to that contractor for such delay in addition to any liquidated damages which might be due the Owner.
- D. Should the Contractor or project associated subcontractors refuse to cooperate with the instructions and reasonable requests of other Contractors or other subcontractors in the overall coordinating of the work, the Owner may take such appropriate action and issue directions, as required, to avoid unnecessary and unwarranted delays.
- E. Each Contractor shall be responsible for damage done to Owner's or other Contractor's property by him/her or workers in his employ through their fault or negligence.
- F. Should a Contractor sustain any damage through any act or omission of any other Contractor having a contract with the Owner, the Contractor so damaged shall have no claim or cause of action against the Owner for such damage, but shall have a claim or cause of action against the other Contractor to recover any and all damages sustained by reason of the acts or omissions of such Contractor. The phrase "acts or omissions" as used in this section shall be defined to include, but not be limited to, any unreasonable delay on the part of any such contractors.

ARTICLE 1.10 - ASSIGNMENT OF CONTRACT

- A. No assignment by Contractor of any amount or any part of this contract or of the funds to be received there under will be recognized unless such assignment has had the written approval of the Director and the surety has been given due notice of such assignment and has furnished written consent thereto. In addition to the usual recitals in assignment contracts, the following language must be set forth: "It is agreed that the funds to be paid to the assignee under this assignment are subject to performance by the Contractor of this contract and to claims or liens for services rendered or materials supplied for the performance of the work called for in said contract in favor of all persons, firms or corporations rendering such services or supplying such materials."

ARTICLE 1.11 - INDEMNIFICATION

- A. Contractor agrees to indemnify and save harmless Owner and its respective commissioners, officers, officials, agents, consultants and employees and Designer, their agents, servants and employees, from and against any and all liability for damage arising from injuries to persons or damage to property occasioned by any acts or omissions of Contractor, any subcontractors, agents, servants or employees, including any and all expense, legal or otherwise, which may be incurred by Owner or Designer, its agents, servants or employees, in defense of any claim, action or suit.
- B. The obligations of the Contractor under this paragraph shall not extend to the liability of the Designer, his agents or employees, arising out of (1) the preparation or approval of maps, drawings, opinions, reports, surveys, contract changes, design or specifications, or (2) giving of or the failure to give directions or instructions by the Designer, his agents or employees as required by this contract documents provided such giving or failure to give is the primary cause of the injury or damage.

ARTICLE 1.12 - DISPUTES AND DISAGREEMENTS

It is hereby expressly agreed and understood that in case any controversy or difference of opinion arises during construction, best efforts will be given to resolution at the field level. Should those efforts be unsuccessful, the Contractor has the right to appeal in writing, the decision of the Director's Designee to the Director at Room 730 Truman Building, P.O. Box 809, Jefferson City, Missouri 65102. The decision of the Director shall be final and binding on all parties.

ARTICLE 2 -- OWNER/DESIGNER RESPONSIBILITIES

- A. The Owner shall give all orders and directions contemplated under this contract relative to the execution of the work. During progress of work the Owner will be represented at the project site by the Construction Representative and/or Designer, whose responsibilities are to see that this contract is properly fulfilled.
- B. The Owner shall at all times have access to the work whenever it is in preparation or progress. The Contractors shall provide proper facilities for such access and for inspection and supervision.
- C. All materials and workmanship used in the work shall be subject to the inspection of the Designer and Construction Representative, and any work which is deemed defective shall be removed, rebuilt or made good immediately upon notice.

The cost of such correction shall be borne by the Contractor. Contractor shall not be entitled to an extension of the contract completion date in order to remedy defective work. All rejected materials shall be immediately removed from the site of the work.

- D. If the Contractor fails to proceed at once with the correction of rejected defective materials or workmanship, the Owner may, by separate contract or otherwise, have the defects remedied or rejected. Materials removed from the site and charge the cost of the same against any monies which may be due the Contractor, without prejudice to any other rights or remedies of the Owner.
- E. Failure or neglect on the part of Owner to observe faulty work, or work done which is not in accordance with the drawings and specifications shall not relieve the Contractor from responsibility for correcting such work without additional compensation.
- F. The Owner shall have the right to direct the Contractor to uncover any completed work.
 - 1. If the Contractor fails to adequately notify the Construction Representative and/or Designer of an inspection as required by the Contract Documents, the Contractor shall, upon written request, uncover the work. The Contractor shall bear all costs associated with uncovering and again covering the work exposed.
 - 2. If the Contractor is directed to uncover work, which was not otherwise required by the Contract Documents to be inspected, and the work is found to be defective in any respect, no compensation shall be allowed for this work. If, however, such work is found to meet the requirements of this contract, the actual cost of labor and material necessarily involved in the examination and replacement plus 10% shall be allowed the Contractor.
- G. The Designer shall give all orders and directions contemplated under this contract relative to the scope of the work and shall give the initial interpretation of the contract documents.
- H. The Owner may file a written notice to the Contractor to dismiss immediately any subcontractors, project managers, superintendents, foremen, workers, watchmen or other employees whom the Owner may deem incompetent, careless or a hindrance to proper or timely execution of the work. The Contractor shall comply with such notice as promptly as practicable without detriment to the work or its progress.

- I. If in the Owner's judgment it becomes necessary at any time to accelerate work, when ordered by the Owner in writing, the Contractor shall redirect resources to such work items and execute such portions of the work as may be required to complete the work within the current approved contract schedule.

ARTICLE 3 -- CONTRACTOR RESPONSIBILITIES

The Contractor shall register and utilize the Owner's eBuilder digital project management system for submission of documents described in the following sections. This includes but is not limited to submittals as required by designer, payment applications, Request for Information (RFI), construction change orders, Request for Proposals (RFP), Designer Supplemental Instructions (DSI), etc.

ARTICLE 3.1 -- ACCEPTABLE SUBSTITUTIONS

- A. The Contractor may request use of any article, device, product, material, fixture, form or type of construction which in the judgment of the Owner and Designer is equal in all respects to that named. Standard products of manufacturers other than those specified will be accepted when, prior to the ordering or use thereof, it is proven to the satisfaction of the Owner and Designer that they are equal in design, strength, durability, usefulness and convenience for the purpose intended.
- B. Any changes required in the details and dimensions indicated on the drawings for the substitution of products other than those specified shall be properly made at the expense of the Contractor requesting the substitution or change.
- C. The Contractor shall submit a request for such substitutions in writing to the Owner and Designer within twenty (20) working days after the date of the "Notice to Proceed." Thereafter no consideration will be given to alternate forms of accomplishing the work. This Article does not preclude the Owner from exercising the provisions of Article 4 hereof.
- D. Any request for substitution by the Contractor shall be submitted in accordance with SECTION 002113 - INSTRUCTIONS TO BIDDERS.
- E. When a material has been approved, no change in brand or make will be permitted unless:
 - 1. Written verification is received from the manufacturer stating they cannot make delivery on the date previously agreed, or
 - 2. Material delivered fails to comply with contract requirements.

ARTICLE 3.2 -- SUBMITTALS

- A. The Contractor’s submittals must be submitted with such promptness as to allow for review and approval so as not to cause delay in the work. The Contractor shall coordinate preparation and processing of submittals with performance of construction activities.

Coordinate each submittal with fabrication, purchasing, testing, delivery, other submittals, and related activities that require sequential activity.

Submit four (4) copies to the Designer and additional copies as required for the subcontractors and material suppliers. Also provide copies to meet the requirements for maintenance manuals.

- B. All subcontractors' shop drawings and schedules shall be submitted by the Contractor and shall bear evidence that Contractor has received, reviewed, and approved them. Any shop drawings and schedules submitted without this evidence will be returned to the Contractor for resubmission.
- C. The Contractor shall include with the shop drawing, a letter indicating any and all deviations from the drawings and/or specifications. Failure to notify the Designer of such deviations will be grounds for subsequent rejection of the related work or materials. If, in the opinion of the Designer, the deviations are not acceptable, the Contractor will be required to furnish the item as specified and indicated on the drawings.
- D. The Designer shall check shop drawings and schedules with reasonable promptness and approve them only if they conform to the design concept of the project and comply with the information given in the contract documents. The approval shall not relieve the Contractor from the responsibility to comply with the drawings and specifications, unless the Contractor has called the Designer's attention to the deviation, in writing, at the time of submission and the Designer has knowingly approved thereof. An approval of any such modification will be given only under the following conditions:
 - 1. It is in the best interest of the Owner
 - 2. It does not increase the contract sum and/or completion time
 - 3. It does not deviate from the design intent
 - 4. It is without prejudice to any and all rights under the surety bond.
- E. No extension of time will be granted because of the Contractor's failure to submit shop drawings and schedules in ample time to allow for review,

possible resubmission, and approval. Fabrication of work shall not commence until the Contractor has received approval. The Contractor shall furnish prints of approved shop drawings and schedules to all subcontractors whose work is in any way related to the work under this contract. Only prints bearing this approval will be allowed on the site of construction

- F. The Contractor shall maintain a complete file on-site of approved shop drawings available for use by the Construction Representative.

ARTICLE 3.3 – AS-BUILT DRAWINGS

- A. The Contractor shall update a complete set of the construction drawings, shop drawings and schedules of all work monthly by marking changes, and at the completion of their work (prior to submission of request for final payment) note all changes and turn the set over to the Construction Representative. The updates shall show all addenda, all field changes that were made to adapt to field conditions, changes resulting from contract changes or supplemental instructions, and all locations of structures, buried installations of piping, conduit, and utility services. All buried and concealed items both inside and outside shall be accurately located as to depth and referenced to permanent features such as interior or exterior wall faces and dimensions shall be given in a neat and legible manner in a contrasting colored pencil or ink. If approved by the Designer, an electronic file format may be provided.

ARTICLE 3.4 – GUARANTY AND WARRANTIES

- A. General Guaranty
 - 1. Neither the final certificate of payment nor any provision in the contract documents nor partial use or occupancy of the premises by the Owner shall constitute an acceptance of work not done in accordance with contract requirements.
 - 2. The Contractor or surety shall remedy any defects in the work and pay for any damage to property resulting there from which shall appear within a period of one (1) year from the date of substantial completion unless a longer period is otherwise specified or a differing guaranty period has been established in the substantial completion certificate. The Owner will give notice of observed defects with reasonable promptness.
 - 3. In case of default on the part of the Contractor in fulfilling this part of this contract, the Owner may correct the work or repair the

damage and the cost and expense incurred in such event shall be paid by or recoverable from the Contractor or surety.

4. The work will be free from defects not inherent in the quality required or permitted, and that the Work will conform to the requirements of the Contract Documents. Work not conforming to these requirements, including substitutions not properly approved and authorized, may be considered defective. The Contractor's guaranty excludes remedy for damage or defect caused by abuse, modifications not executed by the Contractor, improper or insufficient maintenance, improper operation, or normal wear and tear under normal usage. If required by the Owner, the Contractor shall furnish satisfactory evidence as to the kind and quality of materials and equipment

B. Extended Warranty

Manufacturer's certificates of warranty shall be obtained for all major equipment. Warranty shall be obtained for at least one year. Where a longer period is offered at no additional cost or called for in the specific equipment specifications, the longer period shall govern.

ARTICLE 3.5 -- OPERATION AND MAINTENANCE MANUALS

- A. Immediately after equipment submittals are approved and no later than ten (10) working days prior to the substantial completion inspection, the Contractor shall provide to the Designer three (3) copies of operating instructions and service manuals, containing the following:

1. Start-up and Shut-down Procedures: Provide a step-by-step write up of all major equipment. When manufacturer's printed start-up, trouble shooting and shut-down procedures are available; they may be incorporated into the operating manual for reference.
2. Operating Instructions: Written operating instructions shall be included for the efficient and safe operation of all equipment.
3. Equipment List: List of all major equipment as installed shall be prepared to include model number, capacities, flow rate, name place data, shop drawings and air and water balance reports.
4. Service Instructions: Provide the following information for all pieces of equipment.

- a. Recommended spare parts including catalog number and name of local supplier or factory representative.
- b. Belt sizes, types, and lengths.
- c. Wiring diagrams.

5. Manufacturer's Certificate of Warranty as described in Article 3.4.

6. Prior to the final payment, furnish to the Designer three (4) copies of parts catalogs for each piece of equipment furnished by him/her on the project with the components identified by number for replacement ordering.

- B. Submission of operating instructions shall be done in the following manner.

1. Manuals shall be in quadruplicate, and all materials shall be bound into volumes of standard 8½" x 11" hard binders. Large drawings too bulky to be folded into 8½" x 11" shall be separately bound or folded and in envelopes, cross referenced and indexed with the manuals.

2. The manuals shall identify project name, project number, and include the name and address of the Contractor, subcontractors and manufacturers who were involved with the activity described in that particular manual.

3. Internally subdivide the binder contents with permanent page dividers, logically organized with tab titles clearly printed under reinforced laminated plastic tabs.

4. Contents: Prepare a Table of Contents for each volume, with each product or system description identified.

ARTICLE 3.6 – OTHER CONTRACTOR RESPONSIBILITIES

- A. The Contractor shall keep on site, during progress of the work, a competent superintendent satisfactory to the Construction Representative. The superintendent shall represent the Contractor and all agreements made by the superintendent shall be binding. The superintendent shall carefully study and compare all drawings, specifications and other instructions and shall promptly notify the Construction Representative and Designer, in writing, any error, inconsistency or omission which may be discovered. The superintendent shall coordinate all work on the project. Any change of the superintendent shall be approved by the Construction Representative.
- B. Contractor shall, at all times, enforce strict discipline and good order among his employees,

and shall not employ on the work any unfit person or anyone not skilled in the work assigned to him/her.

- C. The Contractor shall supply sufficient labor, material, plant and equipment and pay when due any laborer, subcontractor or supplier for supplies furnished and otherwise prosecute the work with diligence to prevent work stoppage and insure completion thereof within the time specified.
- D. The Contractor and each of his subcontractors shall submit to the Construction Representative, through the Designer such schedules of quantities and costs, progress schedules, payrolls, reports, estimates, records and other data as the Owner may request concerning work performed or to be performed under this contract.
- E. The Contractor, subcontractors, and material suppliers shall upon written request, give the Owner access to all time cards, material invoices, payrolls, estimates, profit and loss statements, and all other direct or indirect costs related to this work.
- F. The Contractor shall be responsible for laying out all contract work such as layout of architectural, structural, mechanical and electrical work, which shall be coordinated with layouts of subcontractors for general construction work. The Contractor is also responsible for unloading, uncrating and handling of all materials and equipment to be erected or placed by him/her, whether furnished by Contractor or others. No extra charges or compensation will be allowed as a result of failure to verify dimensions before ordering materials or fabricating items.
- G. The Contractor must notify the Construction Representative at least one working day before placing concrete or burying underground utilities, pipelines, etc.
- H. Contractors shall prearrange time with the Construction Representative for the interruption of any facility operation. Unless otherwise specified in these documents, all connections, alterations or relocations as well as all other portions of the work will be performed during normal working hours.
- I. The Contractor shall coordinate all work so there will not be prolonged interruptions of existing equipment operation. Any existing plumbing, heating, ventilating, air conditioning or electrical disconnections necessary for the project, which affect portions of this construction or building or any other building must be scheduled with the Construction Representative to minimize or avoid any disruption of facility operations. In no case,

unless previously approved in writing by the Construction Representative, shall utilities be left disconnected at the end of a work day or over a weekend. Any interruption of utilities either intentionally or accidentally shall not relieve the Contractor responsible for the interruption from the responsibility to repair and restore the utility to normal service. Repairs and restoration shall be made before the workers responsible for the repair and restoration leave the job.

- J. Contractors shall limit operations and storage of materials to the area within the project, except as necessary to connect to existing utilities, and shall not encroach on neighboring property. The Contractor shall be responsible for repair of their damage to property on or off the project site occurring during construction of project. All such repairs shall be made to the satisfaction of the property owner.
- K. Unless otherwise permitted, all materials shall be new and both workmanship and materials shall be of the best quality.
- L. Unless otherwise provided and stipulated within these specifications, the Contractor shall furnish, construct, and/or install and pay for materials, devices, mechanisms, equipment, all necessary personnel, utilities including, but not limited to water, heat, light and electric power, transportation services, applicable taxes of every nature, and all other facilities necessary for the proper execution and completion of the work.
- M. Contractor shall carefully examine the plans and drawings and shall be responsible for the proper fitting of his material, equipment and apparatus into the building.
- N. The Contractor or subcontractors shall not overload, or permit others to overload, any part of any structure during the performance of this contract.
- O. All temporary shoring, bracing, etc., required for the removal of existing work and/or for the installation of new work shall be included in this contract. The Contractor shall make good, at no cost to the Owner, any damage caused by improper support or failure of shoring in any respect. Each Contractor shall be responsible for shoring required to protect his work or adjacent property and improvements of Owner and shall be responsible for shoring or for giving written notice to adjacent property owners. Shoring shall be removed only after completion of permanent supports.

- P. The Contractor shall provide at the proper time such material as is required for support of the work. If openings are required, whether shown on drawings or not, the Contractor shall see that they are properly constructed.
- Q. During the performance of work the Contractor shall be responsible for providing and maintaining warning signs, lights, signal devices, barricades, guard rails, fences and other devices appropriately located on site which will give proper and understandable warning to all persons of danger of entry onto land, structure or equipment.
- R. The Contractor shall be responsible for protection, including weather protection, and proper maintenance of all equipment and materials.
- S. The Contractor shall be responsible for care of the finished work and shall protect same from damage or defacement until substantial completion by the Owner. If the work is damaged by any cause, the Contractor shall immediately begin to make repairs in accordance with the drawings and specifications. Contractor shall be liable for all damage or loss unless attributable to the acts or omissions of the Owner or Designer. Any claim for reimbursement shall be submitted in accordance with Article 4. After substantial completion the Contractor will only be responsible for damage resulting from acts or omissions of the Contractor or subcontractors through final warranty.
- T. In the event the Contractor encounters an unforeseen hazardous material, the Contractor shall immediately stop work in the area affected and report the condition to the Owner and Designer in writing. The Contractor shall not be required, pursuant to Article 4, to perform, any work relating to hazardous materials.
- U. In an emergency affecting safety of persons or property, the Contractor shall act, at the Contractor's discretion, to prevent threatened damage, injury or loss. Additional compensation or extension of time claimed by the Contractor on account of an emergency shall be determined as provided in Article 4.
- V. Before commencing work, Contractors shall confer with the Construction Representative and facility representative and review any facility rules and regulations which may affect the conduct of the work.
- W. Project signs will only be erected on major projects and only as described in the specifications. If no sign is specified, none shall be erected.

ARTICLE 3.7 -- SUBCONTRACTS

- A. Subcontractor assignments as identified in the bid form shall not be changed without written approval of the Owner. The Owner will not approve changes of a listed subcontractor unless the Contractor documents, to the satisfaction of the Owner that the subcontractor cannot or will not perform the work as specified.
- B. The Contractor is fully responsible to the Owner for the acts and omissions of all subcontractors and of persons either directly or indirectly employed by them.
- C. Every subcontractor shall be bound by the applicable terms and provisions of these contract documents, but no contractual relationship shall exist between any subcontractor and the Owner unless the right of the Contractor to proceed with the work is suspended or this contract is terminated as herein provided, and the Owner in writing elects to assume the subcontract.
- D. The Contractor shall upon receipt of "Notice to Proceed" and prior to submission of the first payment request, notify the Designer and Construction Representative in writing of the names of any subcontractors to be used in addition to those identified in the bid form and all major material suppliers proposed for all parts of the work.

ARTICLE 4 -- CHANGES IN THE WORK

4.1 CHANGES IN THE WORK

- A. The Construction Representative, without giving notice to the surety and without invalidating this contract, may order extra work or make changes by altering, adding to or deducting from the work, this contract sum being adjusted accordingly. All such work shall be executed under the conditions of the original contract. A claim for extension of time caused by any change must be adjusted at the time of ordering such change. No future request for time will be considered.
- B. Each Contract Change shall include all costs required to perform the work including all labor, material, equipment, overheads and profit, delay, disruptions, or other miscellaneous expenses. No subsequent requests for additional compensation including claims for delay, disruption, or reduced efficiency as a result of each change will be considered. Values from the Schedule of Values will not be binding as a basis for additions to or deductions from the contract price.
- C. The amount of any adjustment in this contract price for authorized changes shall be agreed upon

before such changes become effective and shall be determined, through submission of a request for proposal, as follows:

1. By an acceptable fixed price proposal from the Contractor. Breakdowns shall include all takeoff sheets of each Contractor and subcontractor. Breakdown shall include a listing of each item of material with unit prices and number of hours of labor for each task. Labor costs per hour shall be included with labor burden identified, which shall be not less than the prevailing wage rate, etc. Overhead and profit shall be shown separately for each subcontractor and the Contractor.
2. By a cost-plus-fixed-fee (time and material) basis with maximum price, total cost not to exceed said maximum. Breakdown shall include a listing of each item of material with unit prices and number of hours of labor for each task. Labor costs per hour shall be included with labor burden identified, which shall be not less than the prevailing wage rate, etc. Overhead and profit shall be shown separately for each subcontractor and the Contractor.
3. By unit prices contained in Contractor's original bid form and incorporated in the construction contract.

D. Overhead and Profit on Contract Changes shall be applied as follows:

1. The overhead and profit charge by the Contractor and all subcontractors shall be considered to include, but is not limited to: incidental job burdens, small truck (under 1 ton) expense, mileage, small hand tools, warranty costs, company benefits and general office overhead. Project supervision including field supervision and job site office expense shall be considered a part of overhead and profit unless a compensable time extension is granted.
2. The percentages for overhead and profit charged on Contract Changes shall be subject to the following limits: (a) the percentage mark-up for the Contractor shall be limited to the Contractor's fee; (b) fifteen percent (15%) maximum for Work directly performed by employees of a subcontractor, or sub-subcontractor; (c) five percent (5%) maximum for the Work performed or passed through to the Owner by the Contractor; (d) five percent (5%) maximum subcontractor's mark-up for Work performed by a sub-subcontractor and

passed through to the Owner by the subcontractor and Contractor; and (e) in no case shall the total overhead and profit paid by the Owner on any Contract Changes exceed twenty-five percent (25%) of the cost of materials, labor and equipment (exclusive of Contractor or any Subcontractor overhead and profit) necessary to put the contract change work in place.

3. The Contractor will be allowed to add the cost of Contractor's payment and performance bonding, builder's risk insurance, and general liability insurance to their cost of work. The above listed bonding and insurance cost shall not exceed 2% and shall be allowed on the total cost of the added work, including overhead and profit.
 4. On proposals covering both increases and decreases in the amount of this contract, the application of overhead and profit shall be on the net change in the cost of the work.
 5. The percentage(s) for overhead and profit to be credited to the Owner on Contract Changes that are solely decreases in the quantity of work or materials shall be the same as those for additive Contract Changes provided above.
- E. No claim for an addition to this contract sum shall be valid unless authorized as aforesaid in writing by the Owner. In the event that none of the foregoing methods are agreed upon, the Owner may order the Contractor to perform work on a time and material basis. The cost of such work shall be determined by the Contractor's actual labor and material cost to perform the work plus overhead and profit as outlined herein. The Designer and Construction Representative shall approve the Contractor's daily time and material invoices for the work involved.
- F. If the Contractor claims that any instructions involve extra cost under this contract, the Contractor shall give the Owner's Representative written notice thereof within a reasonable time after the receipt of such instructions, and in any event before proceeding to execute the work. No such claim shall be valid unless so made and authorized by the Owner, in writing.
- G. In an emergency affecting the safety of life or of the structure or of adjoining property, the Contractor, without special instruction or authorization from the Construction Representative, is hereby permitted to act at their discretion to prevent such threatened loss or injury. The Contractor shall submit a claim for

compensation for such emergency work in writing to the Owner's Representative.

ARTICLE 4.2 – CHANGES IN COMPLETION TIME

- A. Extension of the number of work days stipulated in the Contract for completion of the work with compensation may be made when:
 - 1. The contractor documents that proposed Changes in the work, as provided in Article 4.1, extends construction activities critical to contract completion date, OR
 - 2. The Owner suspends all work for convenience of the Owner as provided in Article 7.3, OR
 - 3. An Owner caused delay extends construction activities critical to contract completion (except as provided elsewhere in these General Conditions). The Contractor is to review the work activities yet to begin and evaluate the possibility of rescheduling the work to minimize the overall project delay.
- B. Extension of the number of work days stipulated in the Contract for completion of the work without compensation may be made when:
 - 1. Weather-related delays occur, subject to provisions for the inclusion of a specified number of "bad weather" days when provided for in Section 012100-Allowances, OR
 - 2. Labor strikes or acts of God occur, OR
 - 3. The work of the Contractor is delayed on account of conditions which were beyond the control of the Contractor, subcontractors or suppliers, and were not the result of their fault or negligence.
- C. No time extension or compensation will be provided for delays caused by or within the control of the Contractor, subcontractors or suppliers and for concurrent delays caused by the Owner.
- D. The Contractor shall notify the Owner promptly of any occurrence or conditions which in the Contractor's opinion results in a need for an extension of time. The notice shall be in writing and shall include all necessary supporting materials with details of any resultant costs and be submitted in time to permit full investigation and evaluation of the Contractor's claim. The Owner shall promptly acknowledge the Contractor's notice and, after recommendation from the Owner's Representative and/or Designer, shall provide a decision to the Contractor. Failure on the part of the Contractor to provide such notice and to detail the costs shall constitute a waiver by

the Contractor of any claim. Requests for extensions of time shall be for working days only.

ARTICLE 5 - CONSTRUCTION AND COMPLETION

ARTICLE 5.1 – CONSTRUCTION COMMENCEMENT

- A. Upon receipt of the "Intent to Award" letter, the Contractor must submit the following properly executed instruments to the Owner:
 - 1. Contract;
 - 2. Performance/payment bond as described in Article 6.1;
 - 3. Certificates of Insurance, or the actual policies themselves, showing that the Contractor has obtained the insurance coverage required by Article 6.2.
 - 4. Written Affirmative Action Plans as required in Article 1.4.
- Above referenced items must be received by the Owner within ten (10) working days after the effective date of the contract. If not received, the Owner may treat the failure to timely submit them as a refusal by the Contractor to accept a contract for this work and may retain as liquidated damages the Contractor's bid bond, cashier's check or certified check as provided in the Instructions to Bidders. Upon receipt the Owner will issue a "Notice to Proceed" with the work to the Contractor.
- B. Within the time frame noted in Section 013200 - Schedules, following receipt of the "Notice to Proceed", the Contractor shall submit to the Owner a progress schedule and schedule of values, showing activities through the end of the contract period. Should the Contractor not receive written notification from the Owner of the disapproval of the schedule of values within fifteen (15) working days, the Contractor may consider it approved for purpose of determining when the first monthly Application and Certification for Payment may be submitted.
 - C. The Contractor may commence work upon receipt of the Division of Facilities Management, Design and Construction's "Notice to Proceed" letter. Contractor shall prosecute the work with faithfulness and energy, and shall complete the entire work on or before the completion time stated in the contract documents or pay to the Owner the damages resulting from the failure to timely complete the work as set out within Article 5.4.

ARTICLE 5.2 -- PROJECT CONSTRUCTION

- A. Each Contractor shall submit for the Owner's approval, in reproducible form, a progress schedule showing the rate of progress and the order of the work proposed to carry on various phases of the project. The schedule shall be in conformance with the requirements outlined in Section 013200 – Schedules.
- B. Contractor shall employ and supply a sufficient force of workers, material, and equipment and shall pay when due, any worker, subcontractor or supplier and otherwise prosecute the work with such diligence so as to maintain the rate of progress indicated on the progress schedule, prevent work stoppage, and insure completion of the project within the time specified.

ARTICLE 5.3 -- PROJECT COMPLETION

- A. Substantial Completion. A Project is substantially complete when construction is essentially complete and work items remaining to be completed can be done without interfering with the Owner's ability to use the Project for its intended purpose.
 1. Once the Contractor has reached what they believe is Substantial Completion, the Contractor shall notify the Designer and the Construction Representative of the following:
 - a. That work is essentially complete with the exception of certain listed work items. The list shall be referred to as the "Contractor's Punch."
 - b. That all Operation and Maintenance Manuals have been assembled and submitted in accordance with Article 3.5A.
 - c. That the Work is ready for inspection by the Designer and Construction Representative. The Owner shall be entitled to a minimum of ten working days notice before the inspection shall be performed.
 2. If the work is acceptable, the Owner shall issue a Certificate of Substantial Completion, which shall set forth the responsibilities of the Owner and the Contractor for utilities, security, maintenance, damage to the work and risk of loss. The Certificate shall also identify those remaining items of work to be performed by the Contractor. All such work items shall be complete within 30 working days of the date of the Certificate, unless the Certificate specifies a different time. If the

Contractor shall be required to perform tests that must be delayed due to climatic conditions, it is understood that such tests and affected equipment will be identified on the Certificate and shall be accomplished by the Contractor at the earliest possible date. Performance of the tests may not be required before Substantial Completion can be issued. The date of the issuance of the Certificate of Substantial Completion shall determine whether or not the work was completed within the contract time and whether or not Liquidated Damages are due.

3. If the work is not acceptable, and the Owner does not issue a Certificate of Substantial Completion, the Owner shall be entitled to charge the Contractor with the Designer's and Owner's costs of re-inspection, including time and travel.
- B. Partial Occupancy. Contractor agrees that the Owner shall be permitted to occupy and use any completed or partially completed portions of the Project, when such occupancy and use is in the Owner's best interest. Owner shall notify Contractor of its desire and intention to take Partial Occupancy as soon as possible but at least ten (10) working days before the Owner intends to occupy. If the Contractor believes that the portion of the work the Owner intends to occupy is not ready for occupancy, the Contractor shall notify the Owner immediately. The Designer shall inspect the work in accordance with the procedures above. If the Contractor claims increased cost of the project or delay in completion as a result of the occupancy, he shall notify the Owner immediately but in all cases before occupancy occurs.
- C. Final Completion. The Project is finally complete when the Certificate of Substantial Completion has been issued and all work items identified therein as incomplete have been completed, and when all administrative items required by the contract have been completed. Final Completion entitles the Contractor to payment of the outstanding balance of the contract amount including all change orders and retainage. Within five (5) working days of the date of the Certificate of Substantial Completion, the Contractor shall identify the cost to complete any outstanding items of work. The Designer shall review the Contractor's estimate and either approve it or provide an independent estimate for all such items. If the Contractor fails to complete the remaining items within the time specified in the Certificate, the Owner may terminate the contract and go to the surety for project completion in accordance with Article 7.2 or release the contract balance to the Contractor less 150% of the

approved estimate to complete the outstanding items. Upon completion of the outstanding items, when a final cost has been established, any monies remaining shall be paid to the Contractor. Failure to complete items of work does not relieve the Contractor from the obligation to complete the administrative requirements of the contract, such as the provisions of Article 5.3 FAILURE TO COMPLETE ALL ITEMS OF WORK UNDER THE CONTRACT SHALL BE CONSIDERED A DEFAULT AND BE GROUNDS FOR CONTRACT TERMINATION AND DEBARMENT.

- D. Liquidated Damages. Contractor agrees that the Owner may deduct from the contract price and retain as liquidated damages, and not as penalty or forfeiture, the sum stipulated in this contract for each work day after the Contract Completion Day on which work is not Substantially Complete. Assessment of Liquidated Damages shall not relieve the Contractor or the surety of any responsibility or obligation under the Contract. In addition, the Owner may, without prejudice to any other rights, claims, or remedies the Owner may have including the right to Liquidated Damages, charge the Contractor for all additional expenses incurred by the Owner and/or Designer as the result of the extended contract period through Final Completion. Additional Expenses shall include but not be limited to the costs of additional inspections.
- E. Early Completion. The Contractor has the right to finish the work before the contract completion date; however, the Owner assumes no liability for any hindrances to the Contractor unless Owner caused delays result in a time extension to the contract completion date. The Contractor shall not be entitled to any claims for lost efficiencies or for delay if a Certificate of Substantial Completion is given on or before the Contract Completion Date.

ARTICLE 5.4 -- PAYMENT TO CONTRACTOR

- A. Payments on account of this contract will be made monthly in proportion to the work which has been completed. Request for payment must be submitted on the Owner's forms. No other pay request will be processed. Supporting breakdowns must be in the same format as Owner's forms and must provide the same level of detail. The Designer will, within 5 working days from receipt of the contractor's request for payment either issue a Certificate for Payment to the Owner, for such amount as the Designer determines is properly due, or notify the Contractor in writing of reasons for withholding a Certificate. The Owner shall make payment within 30 calendar days after the

"Application and Certification for Payment" has been received and certified by the Designer. The following items are to be attached to the contractor's pay request:

1. Updated construction schedule
 2. Certified payrolls consisting of name, occupation and craft, number of hours worked and actual wages paid for each individual employee, of the Contractor and all subcontractors working on the project
- B. The Owner shall retain 5 percent of the amount of each such payment application, except as allowed by Article 5.4, until final completion and acceptance of all work covered by this contract.
- C. Each payment made to Contractor shall be on account of the total amount payable to Contractor and all material and work covered by paid partial payment shall thereupon become the sole property of Owner. This provision shall not be construed as relieving Contractor from sole responsibility for care and protection of materials and work upon which payments have been made or restoration of any damaged work or as a waiver of the right of Owner to require fulfillment of all terms of this contract.
- D. Materials delivered to the work site and not incorporated in the work will be allowed in the Application and Certification for Payment on the basis of one hundred (100%) percent of value, subject to the 5% retainage providing that they are suitably stored on the site or in an approved warehouse in accordance with the following requirements:
1. Material has previously been approved through submittal and acceptance of shop drawings conforming to requirements of Article 3.2 of General Conditions.
 2. Delivery is made in accordance with the time frame on the approved schedule.
 3. Materials, equipment, etc., are properly stored and protected from damage and deterioration and remain so - if not, previously approved amounts will be deleted from subsequent pay applications.
 4. The payment request is accompanied by a breakdown identifying the material equipment, etc. in sufficient detail to establish quantity and value.
- E. The Contractor shall be allowed to include in the Application and Certification for Payment, one hundred (100%) of the value, subject to retainage,

of major equipment and material stored off the site if all of the following conditions are met:

1. The request for consideration of payment for materials stored off site is made at least 15 working days prior to submittal of the Application for Payment including such material. Only materials inspected will be considered for inclusion on Application for Payment requests.
 2. Materials stored in one location off site are valued in excess of \$25,000.
 3. That a Certificate of Insurance is provided indicating adequate protection from loss, theft conversion or damage for materials stored off site. This Certificate shall show the State of Missouri as an additional insured for this loss.
 4. The materials are stored in a facility approved and inspected, by the Construction Representative.
 5. Contractor shall be responsible for, Owner costs to inspect out of state facilities, and any delays in the completion of the work caused by damage to the material or for any other failure of the Contractor to have access to this material for the execution of the work.
- F. The Owner shall determine the amount, quality and acceptability of the work and materials which are to be paid for under this contract. In the event any questions shall arise between the parties, relative to this contract or specifications, determination or decision of the Owner or the Construction Representative and the Designer shall be a condition precedent to the right of the Contractor to receive any money or payment for work under this contract affected in any manner or to any extent by such question.
- G. Payments Withheld: The Owner may withhold or nullify in whole or part any certificate to such extent as may be necessary to protect the Owner from loss on account of:
1. Defective work not remedied. When a notice of noncompliance is issued on an item or items, corrective action shall be undertaken immediately. Until corrective action is completed, no monies will be paid and no additional time will be allowed for the item or items. The cost of corrective action(s) shall be borne by the Contractor.
 2. A reasonable doubt that this contract can be completed for the unpaid balance.
3. Failure of the Contractor to update as-built drawings monthly for review by the Construction Representative.
 4. Failure of the Contractor to update the construction schedule.
- When the Construction Representative is satisfied the Contractor has remedied above deficiencies, payment shall be released.
- H. Final Payment: Upon receipt of written notice from the Contractor to the Designer and Project Representative that the work is ready for final inspection and acceptance, the Designer and Project Representative, with the Contractor, shall promptly make such inspection. If the work is acceptable and the contract fully performed, the Construction Representative shall complete a final acceptance report and the Contractor will be directed to submit a final Application and Certification for Payment. If the Owner approves the same, the entire balance shall be due and payable, with the exception of deductions as provided for under Article 5.4.
1. Where the specifications provide for the performance by the Contractor of (certain tests for the purpose of balancing and checking the air conditioning and heating equipment and the Contractor shall have furnished and installed all such equipment in accordance with the specifications, but said test cannot then be made because of climatic conditions, such test shall may be considered as required under the provisions of the specifications, Section 013300 and this contract may be substantial Full payment will not be made until the tests have been made and the equipment and system is finally accepted. If the tests are not completed when scheduled, the Owner may deduct 150% of the value of the tests from the final payment.
 2. The final payment shall not become due until the Contractor delivers to the Construction Representative:
 - a) A complete file of releases, on the standard form included in the contract documents as "Final Receipt of Payment and Release Form", from subcontractors and material suppliers evidencing payment in full for services, equipment and materials, as the case may require, if the Owner approves, or a consent from the Surety to final payment accepting liability for any unpaid amounts.

- b) An Affidavit of Compliance with Prevailing Wage Law, in the form as included in this contract specifications, properly executed by each subcontractor, and the Contractor
 - c) Certified copies of all payrolls
 - d) As-built drawings
3. If any claim remains unsatisfied after all payments are made, the Contractor shall refund to the Owner all monies that the latter may be compelled to pay in discharging such a claim including all costs and a reasonable attorney's fee.
 4. Missouri statute requires prompt payment from the Owner to the Contractor within thirty calendar days and from the Contractor to his subcontractors within fifteen calendar days. Failure to make payments within the required time frame entitles the receiving party to charge interest at the rate of one and one half percent per month calculated from the expiration of the statutory time period until paid.
 5. The value of all unused unit price allowances and/or 150% of the value of the outstanding work items, and/or liquidated damages may be deducted from the final pay request without executing a Contract Change. Any unit price items which exceed the number of units in the contract may be added by Contract Change.

ARTICLE 6 -- INSURANCE AND BONDS

ARTICLE 6.1 -- BOND

- A. Contractor shall furnish a performance/payment bond in an amount equal to 100% of the contract price to guarantee faithful performance of the contract and 100% of the contract price to guarantee the payment of all persons performing labor on the project and furnishing materials in connection therewith under this contract as set forth in the standard form of performance and payment bond included in the contract documents. The surety on such bond shall be issued by a surety company authorized by the Missouri Department of Insurance to do business in the state of Missouri.
- B. All Performance/Payment Bonds furnished in response to this provision shall be provided by a bonding company with a rating of B+ or higher as established by A.M. Best Company, Inc. in their most recent publication.

ARTICLE 6.2 – INSURANCE

- A. The successful Contractor shall procure and maintain for the duration of the contract issued a policy or policies of insurance for the protection of both the Contractor and the Owner and their respective officers, officials, agents, consultants and employees. The Owner requires certification of insurance coverage from the Contractor prior to commencing work.
- B. Minimum Scope and Extent of Coverage
 1. General Liability

Commercial General Liability, ISO coverage form number or equivalent CG 00 01 ("occurrence" basis), or I-SO coverage form number CG 00 02, or ISO equivalent.

If ISO equivalent or manuscript general liability coverage forms are used, minimum coverage will be as follows: Premises/Operations; Independent Contractors; Products/Completed Operations; personal Injury; Broad Form Property Damage including Completed Operations; Broad Form Contractual Liability Coverage to include Contractor's obligations under Article 1.11 Indemnification and any other Special Hazards required by the work of the contract.
 2. Automobile Liability

Business Automobile Liability Insurance, ISO Coverage form number or equivalent CA 00 01 covering automobile liability, code 1 "ANY AUTO".
 3. Workers' Compensation and Employer's Liability

Statutory Workers' Compensation Insurance for Missouri and standard Employer's Liability Insurance, or the authorization to self-insure for such liability from the Missouri Division of Workers' Compensation.
 4. Builder's Risk or Installation Floater Insurance

Insurance upon the work and all materials, equipment, supplies, temporary structures and similar items which may be incident to the performance of the work and located at or adjacent to the site, against loss or damage from fire and such other casualties as are included in extended coverage in broad "All Risk" form, including coverage for Flood and Earthquake, in an amount not less than the replacement cost of the work or this contract price, whichever is greater, with loss payable

to Contractor and Owner as their respective interests may appear.

Contractor shall maintain sufficient insurance to cover the full value of the work and materials as the work progresses, and shall furnish Owner copies of all endorsements. If Builder's Risk Reporting- Form of Endorsement is used, Contractor shall make all reports as required therein so as to keep in force an amount of insurance which will equal the replacement cost of the work, materials, equipment, supplies, temporary structures, and other property covered thereby; and if, as a result of Contractor's failure to make any such report, the amount of insurance so recoverable shall be less than such replacement cost, Contractor's interest in the proceeds of such insurance, if any, shall be subordinated to Owner's interest to the end that Owner may receive full reimbursement for its loss.

C. Minimum Limits of Insurance

1. General Liability

Contractor

\$2,000,000 combined single limit per occurrence for bodily injury, personal injury, and property damage

\$2,000,000 annual aggregate

2. Automobile Liability

\$2,000,000 combined single limit per occurrence for bodily injury and property damage

3. Workers' Compensation and Employers Liability

Workers' Compensation limits as required by applicable State Statutes (generally unlimited) and minimum of \$1,000,000 limit per accident for Employer's Liability.

General Liability and Automobile Liability insurance may be arranged under individual policies for the full limits required or by a combination of underlying policies with the balance provided by a form-following Excess or Umbrella Liability policy.

D. Deductibles and Self-Insured Retentions

All deductibles, co-payment clauses, and self-insured retentions must be declared to and approved by the Owner. The Owner reserves the right to request the reduction or elimination of unacceptable deductibles or self-insured retentions,

as they would apply to the Owner, and their respective officers, officials, agents, consultants and employees. Alternatively, the Owner may request Contractor to procure a bond guaranteeing payment of losses and related investigations, claims administration, and defense expenses.

E. Other Insurance Provisions and Requirements

The respective insurance policies and coverage, as specified below, must contain, or be endorsed to contain the following conditions or provisions:

1. General Liability

The Owner, and its respective commissioners, officers, officials, agents, consultants and employees shall be endorsed as additional insured's by ISO form CG 20 26 Additional Insured - Designated Person or Organization. As additional insured's, they shall be covered as to work performed by or on behalf of the Contractor or as to liability which arises out of Contractor's activities or resulting from the performance of services or the delivery of goods called for by the Contract.

Contractor's insurance coverage shall be primary with respect to all additional insured's. Insurance of self-insurance programs maintained by the designated additional -insured's shall be excess of the Contractor's insurance and shall not contribute with it.

Additionally, the Contractor and Contractor's general liability insurer shall agree to waive all rights of subrogation against the Owner and any of their respective officers, officials, agents, consultants or employees for claims, losses, or expenses which arise out of Contractor's activities or result from the performance of services or the delivery of goods called for by the Contract.

Contractor's failure to comply with the terms and conditions of these insurance policies shall not affect or abridge coverage for the Owner, or for any of their officers, officials, agents, consultants or employees.

2. Automobile Insurance

The Owner, and their respective officers, officials, agents, consultants and employees shall be endorsed as additional insured's by ISO form CG 20 26 - Additional Insured Designated Person or Organization. As additional insured's, they shall be covered as to work performed by or on behalf of the Contractor or as to liability which arises out of Contractor's activities or resulting from the

performance of services or the delivery of goods called for by the Contract.

Contractor's insurance coverage shall be primary with respect to all additional insured's. Insurance or self-insurance programs maintained by the designated additional insured's shall be in excess of the Contractor's insurance and shall not contribute with it.

Additionally, the Contractor and Contractor's automobile insurer shall agree to waive all rights of subrogation against the Owner and any of their respective officers, officials, agents, consultants or employees for claims, losses, or expenses which arise out of Contractor's activities or result from the performance of services or the delivery of goods called for by the Contract.

Contractor's failure to comply with the terms and conditions of these insurance policies shall not affect or abridge coverage for the Owner or for any of its officers, officials, agents, consultants or employees.

3. Workers' Compensation/Employer's Liability

Contractor's workers' compensation insurance shall be endorsed with NCCI form WC 00 03 01 A - Alternative Employer Endorsement. The Alternative Employer Endorsement shall designate the Owner as "alternate employers."

4. All Coverages

Each insurance policy required by this section of the Contract shall contain a stipulation, endorsed if necessary, that the Owner will receive a minimum of a thirty (30) calendar day advance notice of any policy cancellation. Ten (10) calendar days advance notice is required for policy cancellation due to non-payment of premium.

F. Insurer Qualifications and Acceptability

Insurance required hereunder shall be issued by an A.M. Best, "B+" rated, Class IX insurance company approved to conduct insurance business in the state of Missouri.

G. Verification of Insurance Coverage

Prior to Owner issuing a Notice to Proceed, the Contractor shall furnish the Owner with Certificate(s) of Insurance and with any applicable original endorsements evidencing the required insurance coverage. The insurance certificates and endorsements are to be signed by a person authorized by that insurer to bind coverage on its

behalf. All certificates and endorsements received by the Owner are subject to review and approval by the Owner. The Owner reserves the right to require certified copies of all required policies at any time. If the scope of this contract will exceed one (1) year - or, if any of Contractor's applicable insurance coverage expires prior to completion of the work or services required under this contract - the Contractor will provide a renewal or replacement certificate before continuing work or services hereunder. If the Contractor fails to provide documentation of required insurance coverage, the Owner may issue a stop work order and no additional contract completion time and/or compensation shall be granted as a result thereof.

ARTICLE 7 – SUSPENSION OR TERMINATION OF CONTRACT

ARTICLE 7.1 - FOR SITE CONDITIONS

When conditions at the site of the proposed work are considered by the Owner to be unsatisfactory for prosecution of the work, the Contractor may be ordered in writing to suspend the work or any part thereof until reasonable conditions exist. When such suspension is not due to fault or negligence of the Contractor, time allowed for completion of such suspended work will be extended by a period of time equal to that lost due to delay occasioned by ordered suspension. This will be a no cost time extension.

ARTICLE 7.2 - FOR CAUSE

A. Termination or Suspension for Cause:

1. If the Contractor shall file for bankruptcy, or should make a general assignment for the benefit of the creditors, or if a receiver should be appointed on account of insolvency, or if the contractor should persistently or repeatedly refuse or fail to supply enough properly skilled workers or proper materials, or if the contractor should fail to make prompt payment to subcontractors or for material or labor, or persistently disregard laws, ordinances or the instructions of the Owner, or otherwise be guilty of a substantial violation of any provision of this contract, then the Owner may serve notice on the Contractor and the surety setting forth the violations and demanding compliance with this contract. Unless within ten (10) consecutive calendar days after serving such notice, such violations shall cease and satisfactory arrangements for correction be made, the Owner may suspend the Contractor's right to proceed with the work or terminate this contract.

2. In the event the Owner suspends Contractor's right to proceed with the work or terminates the contract, the Owner may demand that the Contractor's surety take over and complete the work on this contract, after the surety submits a written proposal to the Owner and receives written approval and upon the surety's failure or refusal to do so within ten (10) consecutive calendar days after demand therefore, the Owner may take over the work and prosecute the same to completion by bid or negotiated contract, or the Owner may elect to take possession of and utilize in completing the work such materials, supplies, appliances and plant as may be on the site of the work, and all subcontractors, if the Owner elects, shall be bound to perform their contracts.
- B. The Contractor and its surety shall be and remain liable to the Owner for any excess cost or damages occasioned to the Owner as a result of the actions above set forth.
- C. The Contractor in the event of such suspension or termination shall not be entitled to receive any further payments under this contract until the work is wholly finished. Then if the unpaid balance under this contract shall exceed all expenses of the Owner as certified by the Director, such excess shall be paid to the Contractor; but, if such expenses shall exceed the unpaid balance as certified by the Director, the Contractor and their surety shall be liable for and shall pay the difference and any damages to the Owner.
- D. In exercising Owner's right to secure completion of the work under any of the provisions hereof, the Director shall have the right to exercise Owner's sole discretion as to the manner, methods and reasonableness of costs of completing the work.
- E. The rights of the Owner to suspend or terminate as herein provided shall be cumulative and not exclusive and shall be in addition to any other remedy provided by law.
- F. The Contractor in the event of such suspension or termination may be declared ineligible for Owner contracts for a minimal period of twelve (12) months. Further, no contract will be awarded to any Contractor who lists in their bid form any subcontractor whose prior performance has contributed, as determined by the Owner, to a breach of a contract. In order to be considered for state-awarded contracts after this period, the Contractor/subcontractor will be required to forward acceptance reports to the Owner regarding successful completion of non-state projects during the intervening twelve (12) months from the date

of default. No contracts will be awarded to a subcontractor/Contractor until the ability to perform responsibly in the private sector has been proven to the Owner.

ARTICLE 7.3 -- FOR CONVENIENCE

- A. The Owner may terminate or suspend the Contract or any portion of the Work without cause at any time, and at the Owner's convenience. Notification of a termination or suspension shall be in writing and shall be given to the Contractor and their surety. If the Contract is suspended, the notice will contain the anticipated duration of the suspension or the conditions under which work will be permitted to resume. If appropriate, the Contractor will be requested to demobilize and re-mobilize and will be reimbursed time and costs associated with the suspension.
- B. Upon receipt of notification, the Contractor shall:
 1. Cease operations when directed.
 2. Take actions to protect the work and any stored materials.
 3. Place no further subcontracts or orders for material, supplies, services or facilities except as may be necessary to complete the portion of the Contract that has not been terminated. No claim for payment of materials or supplies ordered after the termination date shall be considered.
 4. Terminate all existing subcontracts, rentals, material, and equipment orders.
 5. Settle all outstanding liabilities arising from termination with subcontractors and suppliers.
 6. Transfer title and deliver to the Owner, work in progress, completed work, supplies and other material produced or acquire for the work terminated, and completed or partially completed plans, drawings information and other property that, if the Contract had been completed, would be required to be furnished to the Owner.
- C. For termination without cause and at the Owner's convenience, in addition to payment for work completed prior to date of termination, the Contractor may be entitled to payment of other documented costs directly associated with the early termination of the contract. Payment for anticipated profit and unapplied overhead will not be allowed.

SECTION 007300 - SUPPLEMENTARY CONDITIONS

1.0 GENERAL:

A. These Supplementary General Conditions clarify, add, delete, or otherwise modify standard terms and conditions of DIVISION 0, BIDDING AND CONTRACTING REQUIREMENTS.

2.0 CONTACTS:

Designer:

Jeremy Rogers
Insite Group
3540 NE Ralph Powell Rd Suite B
Lee's Summit, MO 64084
Telephone: 816-228-2377
Email: jeremy@insitegroup.net

Construction Representative:

Robert Rehagen
Division of Facilities Management, Design and Construction
301 West High Street Suite 730
Jefferson City, MO 65102
Telephone: 573-522-0002
Email: robert.rehagen@oa.mo.gov

Project Manager:

Michael Schrader
Division of Facilities Management, Design and Construction
301 West High Street, Room 730
Jefferson City, MO 65101
Telephone: 573-536-7105
Email: michael.schrader@oa.mo.gov

Contract Specialist:

Paul Girouard
Division of Facilities Management, Design and Construction
301 West High Street, Room 730
Jefferson City, Missouri 65102
Telephone: (573) 751-4797
Email: Paul.Girouard@oa.mo.gov

3.0 FURNISHING CONSTRUCTION DOCUMENTS:

- A. The Owner will furnish the Contractor with approximately 1 complete sets of drawings and specifications at no charge.
- B. The Owner will furnish the Contractor with approximately 1 sets of explanatory or change drawings at no charge.
- C. The Contractor may make copies of the documents as needed with no additional cost to the Owner.

4.0 SAFETY REQUIREMENTS

Contractor and subcontractors at any tier shall comply with RSMo 292.675 and Article 1.3, E, of Section 007213, General Conditions.

Missouri

Division of Labor Standards

WAGE AND HOUR SECTION



MICHAEL L. PARSON, Governor

Annual Wage Order No. 30

Section 026
COLE COUNTY

In accordance with Section 290.262 RSMo 2000, within thirty (30) days after a certified copy of this Annual Wage Order has been filed with the Secretary of State as indicated below, any person who may be affected by this Annual Wage Order may object by filing an objection in triplicate with the Labor and Industrial Relations Commission, P.O. Box 599, Jefferson City, MO 65102-0599. Such objections must set forth in writing the specific grounds of objection. Each objection shall certify that a copy has been furnished to the Division of Labor Standards, P.O. Box 449, Jefferson City, MO 65102-0449 pursuant to 8 CSR 20-5.010(1). A certified copy of the Annual Wage Order has been filed with the Secretary of State of Missouri.

Original Signed by _____

Todd Smith, Director
Division of Labor Standards

Filed With Secretary of State: _____ **March 10, 2023**

Last Date Objections May Be Filed: **April 10, 2023**

Prepared by Missouri Department of Labor and Industrial Relations

OCCUPATIONAL TITLE	**Prevailing Hourly Rate
Asbestos Worker	\$60.26
Boilermaker	\$28.77*
Bricklayer	\$55.66
Carpenter	\$49.39
Lather	
Linoleum Layer	
Millwright	
Pile Driver	
Cement Mason	\$43.32
Plasterer	
Communications Technician	\$57.11
Electrician (Inside Wireman)	\$58.40
Electrician Outside Lineman	\$28.77*
Lineman Operator	
Lineman - Tree Trimmer	
Groundman	
Groundman - Tree Trimmer	
Elevator Constructor	\$98.59
Glazier	\$28.77*
Ironworker	\$62.53
Laborer	\$43.32
General Laborer	
First Semi-Skilled	
Second Semi-Skilled	
Mason	\$28.77*
Marble Mason	
Marble Finisher	
Terrazzo Worker	
Terrazzo Finisher	
Tile Setter	
Tile Finisher	
Operating Engineer	\$62.81
Group I	
Group II	
Group III	
Group III-A	
Group IV	
Group V	
Painter	\$41.55
Plumber	\$68.06
Pipe Fitter	
Roofer	\$52.39
Sheet Metal Worker	\$56.48
Sprinkler Fitter	\$64.54
Truck Driver	\$28.77*
Truck Control Service Driver	
Group I	
Group II	
Group III	
Group IV	

*The Division of Labor Standards received fewer than 1,000 reportable hours for this occupational title. The public works contracting minimum wage is established for this occupational title using data provided by Missouri Economic Research and Information Center.

**The Prevailing Hourly Rate includes any applicable fringe benefit amounts for each occupational title as defined in RSMO Section 290.210.

Heavy Construction Rates for
COLE County

Section 026

OCCUPATIONAL TITLE	**Prevailing Hourly Rate
Carpenter	\$53.39
Millwright	
Pile Driver	
Electrician (Outside Lineman)	\$28.77*
Lineman Operator	
Lineman - Tree Trimmer	
Groundman	
Groundman - Tree Trimmer	
Laborer	\$47.92
General Laborer	
Skilled Laborer	
Operating Engineer	\$60.89
Group I	
Group II	
Group III	
Group IV	
Truck Driver	\$47.77
Truck Control Service Driver	
Group I	
Group II	
Group III	
Group IV	

Use Heavy Construction Rates on Highway and Heavy construction in accordance with the classifications of construction work established in 8 CSR 30-3.040(3).

Use Building Construction Rates on Building construction in accordance with the classifications of construction work established in 8 CSR 30-3.040(2).

If a worker is performing work on a heavy construction project within an occupational title that is not listed on the Heavy Construction Rate Sheet, use the rate for that occupational title as shown on the Building Construction Rate Sheet.

*The Division of Labor Standards received fewer than 1,000 reportable hours for this occupational title. Public works contracting minimum wage is established for this occupational title using data provided by Missouri Economic Research and Information Center.

**The Prevailing Hourly Rate includes any applicable fringe benefit amounts for each occupational title.

OVERTIME and HOLIDAYS

OVERTIME

For all work performed on a Sunday or a holiday, not less than twice (2x) the prevailing hourly rate of wages for work of a similar character in the locality in which the work is performed or the public works contracting minimum wage, whichever is applicable, shall be paid to all workers employed by or on behalf of any public body engaged in the construction of public works, exclusive of maintenance work.

For all overtime work performed, not less than one and one-half (1½) the prevailing hourly rate of wages for work of a similar character in the locality in which the work is performed or the public works contracting minimum wage, whichever is applicable, shall be paid to all workers employed by or on behalf of any public body engaged in the construction of public works, exclusive of maintenance work or contractual obligation. For purposes of this subdivision, "**overtime work**" shall include work that exceeds ten hours in one day and work in excess of forty hours in one calendar week; and

A thirty-minute lunch period on each calendar day shall be allowed for each worker on a public works project, provided that such time shall not be considered as time worked.

HOLIDAYS

January first;
The last Monday in May;
July fourth;
The first Monday in September;
November eleventh;
The fourth Thursday in November; and
December twenty-fifth;

If any holiday falls on a Sunday, the following Monday shall be considered a holiday.

SECTION 011000 – SUMMARY OF WORK

PART 1 - GENERAL

1.1 RELATED DOCUMENTS

- A. Drawings and general provisions of the Contract including General and Supplementary Conditions and Division 1 Specification Sections apply to this Section.

1.2 WORK COVERED BY CONTRACT DOCUMENTS

- A. The Project consists of replacement of the existing Fire Alarm and Public Address Systems in the existing Harry S. Truman State Office Building. Including communications links between other buildings.
1. Project Location: 301 W. High Street, Jefferson City, MO
 2. Owner: State of Missouri, Office of Administration, Division of Facilities Management, Design and Construction, Harry S Truman State Office Building, Post Office Box 809, 301 West High Street, Jefferson City, Missouri 65102.
 - a. Owner's Contact: Michael Schrader - FMDC 573-751-8296 or Michael.Schrader@oa.mo.gov
 3. Contract Documents, dated March 22, 2024 were prepared for the Project by **InSite Group, Inc** 3540 NE Ralph Powell Rd, Suite B, Lee's Summit, MO 64064.
 - a. Engineer of Record: Curtis Brungardt
816-228-3377
 - b. Project Manager: Jeremy Rogers (Primary Contact for the Project)
816-228-3377 or Jeremy@insitegroup.net
- B. The Work consists of replacing all existing fire alarm devices and equipment with new throughout the entire building. This will include updates and additions where required to meet all local, state, and federal codes.

The work includes, but is not limited to:

1. Removing the existing fire alarm system and all related conduit and wiring.
2. Replacing the existing fire alarm system with a new addressable fire alarm system.
3. Removal and replacement of initiating and notification fire alarm devices throughout the entire building.
4. Asbestos evaluation.
5. New fire alarm conduit and wiring throughout entire building.
6. Providing new electrical circuits for the installation of new fire alarm system equipment.
7. Programming of all new fire alarm system equipment and related devices.

8. Integrating the new fire alarm system to the existing Johnson Controls building management system
 9. Integrating the new fire alarm system with the existing Capitol Police Monitoring system.
 10. Integrating and connecting the new fire alarm system to the existing smoke evacuation system.
 11. Connecting the new fire alarm system to the existing HVAC system for control.
 12. Integrating the new fire alarm system with the access control system, to release locked doors during a fire alarm event.
 13. Maintaining the existing systems, while new systems are installed to maintain an operational facility.
 14. Repair/patch/paint walls, ceilings, and floor where old equipment is removed.
- C. The Work will be constructed under a single prime contract.

1.3 WORK SEQUENCE

- A. The Work will be conducted in three general phases. These phases are not depicted in the contract drawings, but shall be completed by the contractor.
1. Phase 1 work will be the installation of the new fire alarm system, while maintaining the existing systems. In certain areas, where this approach can't be completed, temporary fire alarm systems shall be put in place to allow occupancy of the space. Notify the owner with 30 days of advance notice where these areas become obvious, so the owner can coordinate logistics with the contractor. Some Phase 1 work shall be assumed to be after normal business hours, nights and/or weekends.
 2. Phase 2 work will include the removal of all existing devices and equipment not required to remain. This shall include all equipment, conduit, wiring, hangers, support systems and other appurtenances. This will include the patching, painting, and repair of walls, ceilings, floors, penetrations created by the removal of the existing systems.
 3. Phase 3 work will include the testing, commissioning, and cleaning of all areas and equipment impacted by the work. Testing and commissioning should be assumed to be after normal business hours, nights, and/or weekends.

1.4 CONTRACTOR USE OF PREMISES

- A. General: During the construction period the Contractor shall have full use of the premises for construction operations, including use of the site. The Contractor's use of the premises is limited only by the Owner's right to perform work or to retain other contractors on portions of the Project.
- B. Use of the Site: Limit use of the premises to work in areas indicated. Confine operations to areas within contract limits indicated. Do not disturb portions of the site beyond the areas in which the Work is indicated.

1. Owner Occupancy: Allow for Owner occupancy and use by the public.
 2. Driveways and Entrances: Keep driveways and entrances serving the premises clear and available to the Owner, the Owner's employees, and emergency vehicles at all times. Do not use these areas for parking or storage of materials. Schedule deliveries to minimize space and time requirements for storage of materials and equipment on-site.
- C. Use of the Existing Building: Maintain the existing building in a weathertight condition throughout the construction period. Repair damage caused by construction operations. Take all precautions necessary to protect the building and its occupants during the construction period.

1.5 OCCUPANCY REQUIREMENTS

- A. Full Owner Occupancy: The Owner will occupy the site and existing building during the entire construction period. Cooperate with the Owner during construction operations to minimize conflicts and facilitate owner usage. Perform the Work so as not to interfere with the Owner's operations. The contractor shall be required to provide the owner with a two-week look ahead for work that might impact typical operations. Adjustments shall be made to accommodate the owner.
- B. Partial Owner Occupancy: The Owner reserves the right to occupy and to place and install equipment in completed areas of the building prior to Substantial Completion, provided such occupancy does not interfere with completion of the Work. Such placing of equipment and partial occupancy shall not constitute acceptance of the total Work.
1. The Designer will prepare a Certificate of Partial Occupancy for each specific portion of the Work to be occupied prior to substantial completion.
 2. Prior to partial Owner occupancy, mechanical and electrical systems shall be fully operational. Required inspections and tests shall have been successfully completed. Upon occupancy, the Owner will operate and maintain mechanical and electrical systems serving occupied portions for the building.
 3. Upon occupancy, the Owner will assume responsibility for maintenance and custodial service for occupied portions of the building.

PART 2 - PRODUCTS (Not Applicable)

PART 3 - EXECUTION (Not Applicable)

END OF SECTION 011000

SECTION 012100 – ALLOWANCES

PART 1 - GENERAL

1.1 RELATED DOCUMENTS

- A. Drawings and general provisions of the Contract including General and Supplementary Conditions and other Division 1 Specification Sections apply to this Section.

1.2 SUMMARY

- A. This Section includes administrative and procedural requirements governing allowances.
 - 1. Certain items are specified in the Contract Documents by allowances. Allowances have been established in lieu of additional requirements and to defer selection of actual materials and equipment to a later date when additional information is available for evaluation. If necessary, additional requirements will be issued by Change Order.
- B. Types of allowances include the following:
 - 1. Lump-sum allowances.
 - 2. Weather allowances.
- C. Related Sections include the following:
 - 1. Division 1 Section "Contract Modification Procedures" for procedures for submitting and handling Change Orders for allowances.
 - 2. Division 1 Section "Unit Prices" for procedures for using unit prices.

1.3 WEATHER ALLOWANCE

- A. Included within the completion period for this project are a specified number of “bad weather” days (see Schedule of Allowances).
- B. The Contractor’s progress schedule shall clearly indicate the bad weather day allowance as an “activity” or “activities”. In the event weather conditions preclude performance of critical work activities for 50% or more of the Contractor’s scheduled workday, that day shall be declared unavailable for work due to weather (a “bad weather” day) and charged against the above allowance. Critical work activities will be determined by review of the Contractor’s current progress schedule.
- C. The Contractor’s Representative and the Construction Representative shall agree monthly on the number of “bad weather” days to be charged against the allowance. This determination will be documented in writing and be signed by the Contractor and the Construction Representatives. If there is a failure to agree on all or part of the “bad weather” days for a particular month, that disagreement shall be noted on this written document and signed by each party’s representative. Failure of the Contractor’s representative to sign the “bad weather” day documentation after it is presented, with or

without the notes of disagreement, shall constitute agreement with the “bad weather” day determination contained in that document.

- D. There will be no modification to the time of contract performance due solely to the failure to deplete the “bad weather” day allowance.
- E. Once this allowance is depleted, a no cost Change Order time extension will be executed for “bad weather” days, as defined above, encountered during the remainder of the Project.

1.4 SELECTION AND PURCHASE

- A. At the earliest practical date after award of the Contract, Designer of the date when final selection and purchase of each product or system described by an allowance must be completed to avoid delaying the Work.
- B. At Designer's request, obtain proposals for each allowance for use in making final selections. Include recommendations that are relevant to performing the Work.
- C. Purchase products and systems selected by Designer from the designated supplier.

1.5 SUBMITTALS

- A. Submit proposals for purchase of products or systems included in allowances, in the form specified for Change Orders.
- B. Submit invoices or delivery slips to show actual quantities of materials delivered to the site for use in fulfillment of each allowance.
- C. Coordinate and process submittals for allowance items in same manner as for other portions of the Work.

1.6 COORDINATION

- A. Coordinate allowance items with other portions of the Work. Furnish templates as required to coordinate installation.

1.7 [LUMP-SUM] ALLOWANCES

- A. Unless otherwise indicated, Contractor's costs for receiving and handling at Project site, labor, installation, overhead and profit, and similar costs related to products and materials under allowance shall be included as part of the Contract Sum and not part of the allowance.

PART 2 - PRODUCTS (Not Used)

PART 3 - EXECUTION

3.1 EXAMINATION

- A. Examine products covered by an allowance promptly on delivery for damage or defects. Return damaged or defective products to manufacturer for replacement.

3.2 PREPARATION

- A. Coordinate materials and their installation for each allowance with related materials and installations to ensure that each allowance item is completely integrated and interfaced with related work.

3.3 SCHEDULE OF ALLOWANCES

- A. Weather Allowance: Included within the completion period for this Project is **no** “bad weather” days.

END OF SECTION 012100

SECTION 012200 – UNIT PRICES

PART 1 - GENERAL

1.1 RELATED DOCUMENTS

- A. Drawings and general provisions of the Contract including General and Supplementary Conditions and other Division 1 Specification Sections apply to this Section.

1.2 SUMMARY

- A. This Section includes administrative and procedural requirements for Unit Prices.
- B. Related Sections include the following:
 - 1. Division 1 Section "Allowances" for procedures for using Unit Prices to adjust quantity allowances.
 - 2. Division 1 Section "Contract Modification Procedures" for procedures for submitting and handling Change Orders.

1.3 DEFINITIONS

- A. Unit Price is **an amount proposed by bidders, stated on the Bid Form Attachment**; a price per unit of measurement for materials or services added to or deducted from the Contract Sum by appropriate modification, if estimated quantities of Work required by the Contract Documents are increased or decreased.

1.4 PROCEDURES

- A. Unit Prices shall include all necessary material plus cost for delivery, installation, insurance, applicable taxes, overhead, and profit.
- B. Measurement and Payment: Refer to individual Specification Sections for work that requires establishment of Unit Prices. Methods of measurement and payment for Unit Prices are specified in those Sections.
- C. Owner reserves the right to reject Contractor's measurement of Work in-place that involves use of established Unit Prices and to have this work measured, at Owner's expense, by an independent surveyor acceptable to Contractor.
- D. List of Unit Prices: A list of Unit Prices is included in Part 3. Specification Sections referenced in the schedule contain requirements for materials described under each Unit Price.

PART 2 - PRODUCTS

2.1 MANUFACTURERS

- A. Refer to applicable specification sections for equipment included in the unit pricing section listed below.

PART 3 - EXECUTION

3.1 LIST OF UNIT PRICES

- A. Unit Price No. 001 (Fire Alarm Initiating Device):
 - 1. Description: Furnish and install one (1) additional fire alarm initiating device. This could include a smoke detector, duct smoke detector, heat detector, pull station, flow station, tamper switch, relay, fire smoke damper, beam detector, or any device that puts the fire alarm system into alarm. This should include all conduit and wiring not to exceed 75'-0", all supports and structures, all terminations, programming, programming at the fire alarm panel, the building automation system, and any other network. Price shall include all components for a fully operational device.
 - 2. Unit of Measurement: One (1) device and all additional items listed in the description above.
 - 3. Contractor may elect to break out device, conduit, wiring, programming, etc. separately at their option, otherwise the price will assume to be all inclusive.
 - 4. Example:

1) Smoke Detector:	\$	_____
2) Duct Smoke Detector:	\$	_____
3) Heat Detector:	\$	_____
4) Pull Station:	\$	_____
5) Flow Station:	\$	_____
6) Tamper Switch:	\$	_____
7) Relay:	\$	_____
8) Fire Smoke Damper:	\$	_____
9) Beam Detector:	\$	_____
10) _____	\$	_____
11) _____	\$	_____
12) _____	\$	_____

- B. Unit Price No. 002 (Fire Alarm Notification Device):
 - 1. Description: Furnish and install One (1) additional fire alarm notification device. This could include visual strobe, speaker, horn, combination horn/strobe, bell, relay, HVAC unit shutdown, smoke evacuation system activation, fire smoke detector, or any other device to make the occupant or other related systems aware the fire alarm system is in alarm. This shall include all conduit and wiring not to exceed 75'-0", all supports and structures, all terminations, programming,

programming at the fire alarm panel, the building automation system, and any other network. Price shall include all components for a fully operational device. This shall exclude power supplies or extender panels.

2. Unit of Measurement: One (1) device and all additional items listed in the description above.
3. Contractor may elect to break out device, conduit, wiring, programming, etc. separately at their option, otherwise the price will assume to be all inclusive.
4. Example:
 - 1) Visual Strobe: \$ _____
 - 2) Speaker: \$ _____
 - 3) Horn: \$ _____
 - 4) Combination horn/strobe: \$ _____
 - 5) Bell: \$ _____
 - 6) Relay: \$ _____
 - 7) HVAC Unit Shutdown: \$ _____
 - 8) Smoke Evac System Activation: \$ _____
 - 9) Fire Smoke Detector: \$ _____
 - 10) _____ \$ _____
 - 11) _____ \$ _____
 - 12) _____ \$ _____

C. Unit Price No. 003 (Supplemental Equipment):

1. Description: Furnish and install One (1) additional supplemental piece of equipment. This could include extension panels, strobe power supply, amplifier panel, annunciator panel, battery cabinet including 12vDC batteries, microphone. This shall include all conduit and wiring not to exceed 200'-0", all supports and structures, all terminations, programming, interface to fire alarm panel, the building automation system, and any other network. Price shall include all components for a fully operational supplemental piece of equipment, including battery back-up.
2. Unit of Measurement: One (1) piece of equipment and all additional items listed in the description above.
3. Contractor may elect to break out equipment, conduit, wiring, programming, etc. separately at their option, otherwise the price will assume to be all inclusive.
4. Example:
 - 1) Extension Panel: \$ _____
 - 2) Strobe Power Supply: \$ _____
 - 3) Amplifier Panel: \$ _____
 - 4) Annunciator Panel: \$ _____
 - 5) Battery Cabinet: \$ _____
 - 6) Microphone: \$ _____
 - 7) _____ \$ _____
 - 8) _____ \$ _____

END OF SECTION 012200

SECTION 012300 - ALTERNATES

PART 1 - GENERAL

1.1 RELATED DOCUMENTS

- A. Drawings and general provisions of the Contract, including General and Supplementary Conditions, Bid Form and other Division 1 Specification Sections, apply to this Section.

1.2 SUMMARY

- A. This Section includes administrative and procedural requirements governing Alternates.

1.3 DEFINITIONS

- A. Definition: An alternate is an amount proposed by bidders and stated on the Bid Form for certain work defined in the Bidding Requirements that may be added to the Base Bid amount if the Owner decides to accept a corresponding change in either the amount of construction to be completed, or in the products, materials, equipment, systems, or installation methods described in the Contract Documents..

- 1. The cost for each alternate is the net addition to the Contract Sum to incorporate the Alternate into the Work. No other adjustments are made to the Contract Sum.

- B. No additional time will be allowed for alternate work unless the number of work days is so stated on the bid form.

1.4 PROCEDURES

- A. Coordination: Modify or adjust affected adjacent Work as necessary to completely and fully integrate the Alternate Work into the Project.

- 1. Include as part of each alternate, miscellaneous devices, accessory objects, and similar items incidental to or required for a complete installation whether or not mentioned as part of the Alternate.

- B. Notification: The award of the Contract will indicate whether alternates have been accepted or rejected.

- C. Execute accepted alternates under the same conditions as other Work of this Contract.

- D. Schedule: A "Schedule of Alternates" is included at the end of this Section. Specification Sections referenced in the Schedule contain requirements for materials necessary to achieve the Work described under each alternate.

PART 2 - PRODUCTS (Not Applicable)

PART 3 - EXECUTION

3.1 SCHEDULE OF ALTERNATES

A. Alternate No. 1.

1. Alternate: Provide pricing for the design and installation of an Emergency Responder Radio Coverage System. This system shall ensure adequate radio coverage in the building for First Responders per NFPA 72, chapter 24.9 and NFPA 1221
2. Refer to specification section 284261 for the requirements of the system.

B. Alternate No. 2

1. The new fire alarm system and all devices shall be warranted for 5 years as part of base bid. Provide a price for a service/maintenance contract for five (5) years after the base bid five (5) warranty period has expired.
2. Submit an example of the service contract, showing coverages and services provided as part of the service/maintenance plan. The intent is for the service/maintenance plan to be a mid-tier plan.

END OF SECTION 012300

SECTION 012600 – CONTRACT MODIFICATION PROCEDURES

PART 1 - GENERAL

1.1 RELATED DOCUMENTS

- A. Drawings and general provisions of the Contract including General and Supplementary Conditions and other Division 1 Specification Sections apply to this Section.

1.2 SUMMARY

- A. This Section specifies administrative and procedural requirements for handling and processing Contract Modifications.
- B. Related Sections include the following:
 - 1. Division 1, Section 012100 "Allowances" for procedural requirements for handling and processing Allowances.
 - 2. Division 1, Section 012200 "Unit Prices" for administrative requirements for using Unit Prices.
 - 3. Division 1, Section 013115 "Project Management Communications" for administrative requirements for communications.

1.3 REQUESTS FOR INFORMATION

- A. In the event that the Contractor or Subcontractor, at any tier, determines that some portion of the Drawings, Specifications, or other Contract Documents requires clarification or interpretation, the Contractor shall submit a "Request for Information" (RFI) in writing to the Designer. A RFI may only be submitted by the Contractor and shall only be submitted on the RFI forms provided by the Owner. The Contractor shall clearly and concisely set forth the issue for which clarification or interpretation is sought and why a response is needed. In the RFI, the Contractor shall set forth an interpretation or understanding of the requirement along with reasons why such an understanding was reached.
- B. Responses to RFI shall be issued within ten (10) working days of receipt of the Request from the Contractor unless the Designer determines that a longer time is necessary to provide an adequate response. If a longer time is determined necessary by the Designer, the Designer will, within five (5) working days of receipt of the request, notify the Contractor of the anticipated response time. If the Contractor submits a RFI on a time sensitive activity on the current project schedule, the Contractor shall not be entitled to any time extension due to the time it takes the Designer to respond to the request provided that the Designer responds within the ten (10) working days set forth above.
- C. Responses from the Designer will not change any requirement of the Contract Documents. In the event the Contractor believes that a response to a RFI will cause a change to the requirements of the Contract Document, the Contractor shall give written notice to the Designer requesting a Change Order for the work. Failure to give such

written notice within ten (10) working days, shall waive the Contractor's right to seek additional time or cost under Article 4, "Changes in the Work" of the General Conditions.

1.4 MINOR CHANGES IN THE WORK

- A. Designer will issue supplemental instructions authorizing Minor Changes in the Work, not involving adjustment to the Contract Amount or the Contract Time, on "Designer's Supplemental Instructions" (DSI).

1.5 PROPOSAL REQUESTS

- A. The Designer or Owner Representative will issue a detailed description of proposed Changes in the Work that may require adjustment to the Contract Amount or the Contract Time. The proposed Change Description will be issued using the "Request for Proposal" (RFP) form. If necessary, the description will include supplemental or revised Drawings and Specifications.
 - 1. Proposal Requests issued by the Designer or Owner Representative are for information only. Do not consider them instructions either to stop work in progress or to execute the proposed change.
 - 2. Within ten (10) working days after receipt of Proposal Request, submit a proposal for the cost adjustments to the Contract Amount and the Contract Time necessary to execute the Change. The Contractor shall submit his proposal on the appropriate Change Order Detailed Breakdown form. Subcontractors may use the appropriate Change Order Detailed Breakdown form or submit their proposal on their letterhead provided the same level of detail is included. All proposals shall include:
 - a. A detailed breakdown of costs per Article 4.1 of the General Conditions.
 - b. If requesting additional time per Article 4.2 of the General Conditions, include an updated Contractor's Construction Schedule that indicates the effect of the Change including, but not limited to, changes in activity duration, start and finish times, and activity relationship.

1.6 CHANGE ORDER PROCEDURES

- A. On Owner's approval of a Proposal Request, the Designer or Owner Representative will issue a Change Order for signatures of Owner and Contractor on the "Change Order" form.

PART 2 - PRODUCTS (Not Used)

PART 3 - EXECUTION (Not Used)

END OF SECTION 012600

SECTION 013100 – COORDINATION

PART 1 - GENERAL

1.1 RELATED DOCUMENTS

- A. Drawings and general provisions of the Contract including General and Supplementary Conditions and other Division 1 Specification Sections apply to this Section.

1.2 SUMMARY

- A. This Section includes administrative provisions for coordinating construction operations on Projects including, but not limited to, the following:
 - 1. Coordination Drawings.
 - 2. Administrative and supervisory personnel.
 - 3. Project meetings.
- B. Each Contractor shall participate in coordination requirements. Certain areas of responsibility will be assigned to a specific Contractor.
- C. Related Sections include the following:
 - 1. Division 1, Section 013200 "Schedules" for preparing and submitting Contractor's Construction Schedule.

1.3 COORDINATION

- A. Coordination: Coordinate construction operations included in different Sections of the Specifications to ensure efficient and orderly installation of each part of the Work. Coordinate construction operations included in different Sections, which depend on each other for proper installation, connection, and operation.
- B. Coordination: Each Contractor shall coordinate its construction operations with those of other contractors and entities to ensure efficient and orderly installation of each part of the Work. Each Contractor shall coordinate its operations with operations included in different Sections that depend on each other for proper installation, connection, and operation.
 - 1. Schedule construction operations in sequence required to obtain the best results where installation of one part of the Work depends on installation of other components, before or after its own installation.
 - 2. Coordinate installation of different components with other Contractors to ensure maximum accessibility for required maintenance, service, and repair.
 - 3. Make adequate provisions to accommodate items scheduled for later installation.
 - 4. Where availability of space is limited, coordinate installation of different components to ensure maximum performance and accessibility for required maintenance, service, and repair of all components including mechanical and

electrical. Where the contractor determines an installation will cause hardship for the owner to maintain or service equipment or devices, the contractor shall notify the owner's representative or designer as soon as possible.

- C. Prepare memoranda for distribution to each party involved outlining special procedures required for coordination. Include such items as required notices, reports, and list of attendees at meetings.
 - 1. Prepare similar memoranda for Owner and separate Contractors if coordination of their Work is required.
- D. Administrative Procedures: Coordinate scheduling and timing of required administrative procedures with other construction activities and activities of other Contractors to avoid conflicts and to ensure orderly progress of the Work. Such administrative activities include, but are not limited to, the following:
 - 1. Preparation of Contractor's Construction Schedule.
 - 2. Preparation of the Schedule of Values.
 - 3. Installation and removal of temporary facilities and controls.
 - 4. Delivery and processing of submittals.
 - 5. Progress meetings.
 - 6. Preinstallation conferences.
 - 7. Startup and adjustment of systems.
 - 8. Project Closeout activities.
- E. Conservation: Coordinate construction activities to ensure that operations are carried out with consideration given to conservation of energy, water, and materials.
 - 1. Salvage materials and equipment involved in performance of, but not actually incorporated into, the Work. Refer to other Sections for disposition of salvaged materials that are designated as Owner's property.

1.4 SUBMITTALS

- A. Coordination Drawings: Prepare Coordination Drawings if limited space availability necessitates maximum utilization of space for efficient installation of different components or if coordination is required for installation of products and materials fabricated by separate entities.
- B. Phasing Plans: Refer to drawing G003 for phasing requirements for the project. Guidelines for phasing of the project has been provided. Contractor shall submit a set of phasing plans and a schedule to the owner and engineer for review. No work shall begin in the building without approved phasing plans and project schedule. The owner will try to accommodate the initial phasing plan submitted, but contractor shall accommodate the owner's/engineer comments and resubmit the plan based on those comments. As the project progress the contractor shall continuously update those plans and schedules.

Payment applications will not be accepted without updated phasing plans and updated schedules.

- C. Key Personnel Names: Within five (5) work days of starting construction operations, submit a list of key personnel assignments including superintendent and other personnel in attendance at Project site. Identify individuals and their duties and responsibilities; list addresses and telephone numbers including home and office telephone numbers. Provide names, addresses, and telephone numbers of individuals assigned as standbys in the absence of individuals assigned to Project.
1. Post copies of list in Project meeting room, in temporary field office, and by each temporary telephone. Keep list current at all times.

1.5 PROJECT MEETINGS

- A. The Owner's Construction Representative will schedule a Pre-Construction Meeting prior to beginning of construction. The date, time, and exact place of this meeting will be determined after Contract Award and notification of all interested parties. The Contractor shall arrange to have the Job Superintendent and all prime Subcontractors present at the meeting. During the Pre-Construction Meeting, the construction procedures and information necessary for submitting payment requests will be discussed and materials distributed along with any other pertinent information.
1. Minutes: Owner's representative shall record and distribute meeting minutes.
- B. Progress Meetings: The Owner's Construction Representative will conduct Monthly Progress Meetings.
1. Minutes: Contractor shall record and distribute the meeting minutes.
 - a) Corrections shall be made per owner/engineer comments and resubmitted.
- C. Preinstallation Conferences: Contractor shall conduct a preinstallation conference at Project site before each construction activity that requires coordination with other construction.
1. Attendees: Installer and representatives of Manufacturers and Fabricators involved in or affected by the installation and its coordination or integration with other materials and installations that have preceded or will follow, shall attend the meeting. Advise Designer and Construction Representative of scheduled meeting dates.
 2. Agenda: Review progress of other construction activities and preparations for the particular activity under consideration including requirements for the following:
 - a. Contract Documents
 - b. Options
 - c. Related RFIs
 - d. Related Change Orders

- e. Purchases
 - f. Deliveries
 - g. Submittals
 - h. Review of mockups
 - i. Possible conflicts
 - j. Compatibility problems
 - k. Time schedules
 - l. Weather limitations
 - m. Manufacturer's written recommendations
 - n. Warranty requirements
 - o. Compatibility of materials
 - p. Acceptability of substrates
 - q. Temporary facilities and controls
 - r. Space and access limitations
 - s. Regulations of authorities having jurisdiction
 - t. Testing and inspecting requirements
 - u. Installation procedures
 - v. Coordination with other Work
 - w. Required performance results.
 - x. Protection of adjacent Work
 - y. Protection of construction and personnel
3. Contractor shall record significant conference discussions, agreements, and disagreements including required corrective measures and actions.
 4. Reporting: Contractor shall distribute minutes of the meeting to each party present and to parties who should have been present.
 5. Do not proceed with installation if the conference cannot be successfully concluded. Initiate whatever actions are necessary to resolve impediments to performance of the Work and reconvene the conference at earliest feasible date.

PART 2 - PRODUCTS (Not Used)

PART 3 - EXECUTION (Not Used)

END OF SECTION 013100

SECTION 013115 - PROJECT MANAGEMENT COMMUNICATIONS

PART 1 - GENERAL

1.1 RELATED DOCUMENTS

- A. Drawings and general provisions of the Contract including General and Supplementary Conditions, Bid Form, and other Division 1 Specification Sections apply to this Section.
- B. Division 1, Section 013300 - Submittals
- C. Division 1, Section 012600 – Contract Modification Procedures

1.2 SUMMARY

- A. Project Management Communications: The Contractor shall use the Internet web based project management communications tool, E-Builder® ASP software, and protocols included in that software during this project. The use of project management communications as herein described does not replace or change any contractual responsibilities of the participants.
 - 1. Project management communications is available through E-Builder® as provided by "e-Builder®" in the form and manner required by the Owner.
 - 2. The project communications database is on-line and fully functional. User registration, electronic and computer equipment, and Internet connections are the responsibility of each project participant. The sharing of user accounts is prohibited
- B. Support: E-Builder® will provide on-going support through on-line help files.
- C. Copyrights and Ownership: Nothing in this specification or the subsequent communications supersedes the parties' obligations and rights for copyright or document ownership as established by the Contract Documents. The use of CAD files, processes or design information distributed in this system is intended only for the project specified herein.
- D. Purpose: The intent of using E-Builder® is to improve project work efforts by promoting timely initial communications and responses. Secondly, to reduce the number of paper documents while providing improved record keeping by creation of electronic document files
- E. Authorized Users: Access to the web site will be by individuals who are authorized users.

1. Individuals shall complete the E-Builder New Company/User Request Form located at the following web site: <https://oa.mo.gov/facilities/vendor-links/contractor-forms>. Completed forms shall be emailed to the following email address: OA.FMDCE-BuilderSupport@oa.mo.gov.
 2. Authorized users will be contacted directly and assigned a temporary user password.
 3. Individuals shall be responsible for the proper use of their passwords and access to data as agents of the company in which they are employed.
- F. **Administrative Users:** Administrative users have access and control of user licenses and all posted items. **DO NOT POST PRIVATE OR YOUR COMPANY CONFIDENTIAL ITEMS IN THE DATABASE!** Improper or abusive language toward any party or repeated posting of items intended to deceive or disrupt the work of the project will not be tolerated and will result in deletion of the offensive items and revocation of user license at the sole discretion of the Administrative User(s).
- G. **Communications:** The use of fax, email and courier communication for this project is discouraged in favor of using E-Builder® to send messages. Communication functions are as follows:
1. **Document Integrity and Revisions:**
 - a. Documents, comments, drawings and other records posted to the system shall remain for the project record. The authorship time and date shall be recorded for each document submitted to the system. Submitting a new document or record with a unique ID, authorship, and time stamp shall be the method used to make modifications or corrections.
 - b. The system shall make it easy to identify revised or superseded documents and their predecessors.
 - c. Server or Client side software enhancements during the life of the project shall not alter or restrict the content of data published by the system. System upgrades shall not affect access to older documents or software.
 2. **Document Security:**
 - a. The system shall provide a method for communication of documents. Documents shall allow security group assignment to respect the contractual parties communication except for Administrative Users. **DO NOT POST PRIVATE OR YOUR COMPANY CONFIDENTIAL ITEMS IN THE DATABASE!**
 3. **Document Integration:**
 - a. Documents of various types shall be logically related to one another and discoverable. For example, requests for information, daily field reports, supplemental sketches and photographs shall be capable of reference as related records.
 4. **Reporting:**
 - a. The system shall be capable of generating reports for work in progress, and logs for each document type. Summary reports generated by the system shall be available for team members.

5. Notifications and Distribution:
 - a. Document distribution to project members shall be accomplished both within the extranet system and via email as appropriate. Project document distribution to parties outside of the project communication system shall be accomplished by secure email of outgoing documents and attachments, readable by a standard email client.
 6. Required Document Types:
 - a. RFI, Request for Information.
 - b. Submittals, including record numbering by drawing and specification section.
 - c. Transmittals, including record of documents and materials delivered in hard copy.
 - d. Meeting Minutes.
 - e. Application for Payments (Draft or Pencil).
 - f. Review Comments.
 - g. Field Reports.
 - h. Construction Photographs.
 - i. Drawings.
 - j. Supplemental Sketches.
 - k. Schedules.
 - l. Specifications.
 - m. Request for Proposals
 - n. Designer's Supplemental Instructions
 - o. Punch Lists
- H. Record Keeping: Except for paper documents, which require original signatures and large format documents (greater than 8½ x 11 inches), all other 8½ x 11 inches documents shall be submitted by transmission in electronic form to the E-Builder® web site by licensed users.
- a. The Owner and his representatives, the Designer and his consultants, and the Contractor and his Sub Contractors and suppliers at every tier shall respond to documents received in electronic form on the web site, and consider them as if received in paper document form.
 - b. The Owner and his representatives, the Designer and his consultants, and the Contractor and his Sub Contractors and suppliers at every tier reserves the right to and shall reply or respond by transmissions in electronic form on the web site to documents actually received in paper document form.
 - c. The Owner and his representatives, the Designer and his consultants, and the Contractor and his Sub Contractors and suppliers at every tier reserves the right to and shall copy any paper document into electronic form and make same available on the web site.
- I. Minimum Equipment and Internet Connection: In addition to other requirements specified in this Section, the Owner and his representatives, the Construction Manager and his representatives, the Architect and his consultants, and the Contractor and his

sub-contractors and suppliers at every tier required to have a user license(s) shall be responsible for the following:

1. Providing suitable computer systems for each licensed user at the users normal work location with high-speed Internet access, i.e. DSL, local cable company's Internet connection, or T1 connection.
2. Each of the above referenced computer systems shall have the following minimum system and software requirements:
 - a. Desktop configuration (Laptop configurations are similar and should be equal to or exceed desktop system.)
 - 1) Operating System: Windows XP or newer
 - 2) Internet Browser: Internet Explorer 6.01SP2+ (Recommend IE7.0+)
 - 3) Minimum Recommend Connection Speed: 256K or above
 - 4) Processor Speed: 1 Gigahertz and above
 - 5) RAM: 512 mb
 - 6) Operating system and software shall be properly licensed.
 - 7) Internet Explorer version 7 (current version is a free distribution for download). This specification is not intended to restrict the host server or client computers provided that industry standard HTTP clients may access the published content.
 - 8) Adobe Acrobat Reader (current version is a free distribution for download).
 - 9) Users should have the standard Microsoft Office Suite (current version must be purchased) or the equivalent.

PART 2 - PRODUCTS (Not Applicable)

PART 3 - EXECUTION (Not Applicable.)

END OF SECTION 013115

SECTION 013200 – SCHEDULE – BAR CHART

PART 1 - GENERAL

1.1 RELATED DOCUMENTS

- A. Drawings and general provisions of the Contract including General and Supplementary Conditions, Bid Form, and other Division 1 Specification Sections apply to this Section.

1.2 SUMMARY

- A. This Section includes requirements for a Bar Chart Schedule for the project construction activities, schedule of submittals, and schedule for testing.

PART 2 - PRODUCTS – (Not Applicable)

PART 3 - EXECUTION

3.1 SUBMITTAL PROCEDURES

- A. The Contractor shall submit to the Designer, within ten (10) working days following the Notice to Proceed, a Progress Schedule including Schedule of Values showing the rate of progress the Contractor agrees to maintain and the order in which he proposed to carry out the various phases of Work. No payments shall be made to the Contractor until the Progress Schedule has been approved by the Owner.
 - 1. The Schedule of Values must have the following line items included with the value of the item as indicated below:
 - a. O&M's (Owner's Manual)
 - 1) \$1,000,000.00 (One million) and under – 2% of the total contract amount
 - 2) Over \$1,000,000.00 (One million) – 1% of the total contract amount
 - b. Close Out Documents
 - 1) \$1,000,000.00 (One million) and under – 2% of the total contract amount
 - 2) Over \$1,000,000.00 (One million) – 1% of the total contract amount
 - c. General Conditions
 - 1) No more than 10%
- B. The Contractor shall submit an updated Schedule for presentation at each Monthly Progress Meeting. The Schedule shall be updated by the Contractor as necessary to reflect the current Schedule and its relationship to the original Schedule. The updated

Schedule shall reflect any changes in the logic, sequence, durations, or completion date. Payments to the Contractor shall be suspended if the Progress Schedule is not adequately updated to reflect actual conditions.

- C. The Contractor shall submit Progress Schedules to Subcontractors to permit coordinating their Progress Schedules to the general construction Work. The Contractor shall coordinate preparation and processing of Schedules and reports with performance of other construction activities.

3.2 CONSTRUCTION PROGRESS SCHEDULE – BAR CHART SCHEDULE

- A. Bar-Chart Schedule: The Contractor shall prepare a comprehensive, fully developed, horizontal bar chart-type Contractor’s Construction Schedule. The Contractor for general construction shall prepare the Construction Schedule for the entire Project. The Schedule shall show the percentage of work to be completed at any time, anticipated monthly payments by Owner, as well as significant dates (such as completion of excavation, concrete foundation work, underground lines, superstructure, rough-ins, enclosure, hanging of fixtures, etc.) which shall serve as check points to determine compliance with the approved Schedule. The Schedule shall also include an activity for the number of “bad” weather days specified in Section 012100 – Allowances.
 - 1. The Contractor shall provide a separate time bar for each significant construction activity. Provide a continuous vertical line to identify the first working day of each week.
 - a. If practical, use the same Schedule of Values breakdown for schedule time bars.
 - 2. The Contractor shall provide a base activity time bar showing duration for each construction activity. Each bar is to indicate start and completion dates for the activity. The Contractor is to place a contrasting bar below each original schedule activity time for indicating actual progress and planned remaining duration for the activity.
 - 3. The Contractor shall prepare the Schedule on a minimal number of separate sheets to readily show the data for the entire construction period.
 - 4. Secure time commitments for performing critical elements of the Work from parties involved. Coordinate each element on schedule with other construction activities. Include minor elements involved in the overall sequence of the Work. Show each activity in proper sequence. Indicate graphically the sequences necessary for completion of related portions of the Work.
 - 5. Coordinate the Contractor’s Construction Schedule with the Schedule of Values, list of subcontracts, Submittal Schedule, progress reports, payment requests, and other required schedules and reports.
 - 6. Indicate the Intent to Award and the Contract Substantial Completion dates on the schedule.
- B. Phasing: Provide notations on the schedule to show how the sequence of the Work is affected by the following:

1. Requirement for Phased completion
 2. Work by separate Contractors
 3. Work by the Owner
 4. Pre-purchased materials
 5. Coordination with existing construction
 6. Limitations of continued occupancies
 7. Un-interruptible services
 8. Partial Occupancy prior to Substantial Completion
 9. Site restrictions
 10. Provisions for future construction
 11. Seasonal variations
 12. Environmental control
- C. Work Stages: Use crosshatched bars to indicate important stages of construction for each major portion of the Work. Such stages include, but are not necessarily limited to, the following:
1. Subcontract awards
 2. Submittals
 3. Purchases
 4. Mockups
 5. Fabrication
 6. Sample testing
 7. Deliveries
 8. Installation
 9. Testing
 10. Adjusting
 11. Curing
 12. Startup and placement into final use and operation
- D. Area Separations: Provide a separate time bar to identify each major area of construction for each major portion of the Work. For the purposes of this Article, a “major area” is a story of construction, a separate building, or a similar significant construction element.
1. Indicate where each construction activity within a major area must be sequenced or integrated with other construction activities to provide for the following:
 - a. Structural completion.
 - b. Permanent space enclosure

- c. Completion of mechanical installation
- d. Completion of the electrical portion of the Work
- e. Substantial Completion

3.3 SCHEDULE OF SUBMITTALS

- A. Upon acceptance of the Construction Progress Schedule, prepare and submit a complete schedule of submittals. Coordinate the submittal schedule with Section 013300 SUBMITTALS, the approved Construction Progress Schedule, list of subcontracts, Schedule of Values and the list of products.
- B. Prepare the schedule in chronological order. Provide the following information
 - 1. Scheduled date for the first submittal
 - 2. Related Section number
 - 3. Submittal category
 - 4. Name of the Subcontractor
 - 5. Description of the part of the Work covered
 - 6. Scheduled date for resubmittal
 - 7. Scheduled date for the Designer's final release or approval
- C. Distribution: Following the Designer's response to the initial submittal schedule, print and distribute copies to the Designer, Owner, subcontractors, and other parties required to comply with submittal dates indicated.
 - 1. Post copies in the Project meeting room and temporary field office.
 - 2. When revisions are made, distribute to the same parties and post in the same locations. Delete parties from distribution when they have completed their assigned part of the Work and are no longer involved in construction activities.
- D. Schedule Updating: Revise the schedule after each meeting or other activity where revisions have been recognized or made. Issue the updated schedule concurrently with the report of each meeting.

3.4 SCHEDULE OF INSPECTIONS AND TESTS

- A. Prepare a schedule of inspections, tests, and similar services required by the Contract Documents. Submit the schedule within (15) days of the date established for commencement of the Contract Work. The Contractor is to notify the testing agency at least (5) working days in advance of the required tests unless otherwise specified.
- B. Form: This schedule shall be in tabular form and shall include, but not be limited to, the following:
 - 1. Specification Section number
 - 2. Description of the test

3. Identification of applicable standards
 4. Identification of test methods
 5. Number of tests required
 6. Time schedule or time span for tests
 7. Entity responsible for performing tests
 8. Requirements for taking samples
 9. Unique characteristics of each service
- C. Distribution: Distribute the schedule to the Owner, Engineer, and each party involved in performance of portions of the Work where inspections and tests are required.

END OF SECTION 013200

SECTION 013300 – SUBMITTALS

PART 1 - GENERAL

1.1 RELATED DOCUMENTS

- A. Drawings and general provisions of the Contract including General and Supplementary Conditions, Bid Form, and other Division 1 Specification Sections apply to this Section.
- B. Division 1, Section 013115 “Project Management Communications” for administrative requirements for communications.

1.2 SUMMARY

- A. This Section includes administrative and procedural requirements for submittals required for performance of the Work including the following:
 - 1. Shop Drawings
 - 2. Product Data
 - 3. Samples
 - 4. Quality Assurance Submittals
 - 5. Construction Photographs
 - 6. Operating and Maintenance Manuals
 - 7. Warranties
- B. Administrative Submittals: Refer to General and Supplementary Conditions other applicable Division 1 Sections and other Contract Documents for requirements for administrative submittals. Such submittals include, but are not limited to, the following:
 - 1. Construction Progress Schedule including Schedule of Values
 - 2. Performance and Payment Bonds
 - 3. Insurance Certificates
 - 4. Applications for Payment
 - 5. Certified Payroll Reports
 - 6. Partial and Final Receipt of Payment and Release Forms
 - 7. Affidavit – Compliance with Prevailing Wage Law
 - 8. Record Drawings
 - 9. Notifications, Permits, etc.
- C. The Contractor is obliged and responsible to check all shop drawings and schedules to assure compliance with contract plans and specifications. The Contractor is responsible for the content of the shop drawings and coordination with other contract work. Shop

drawings and schedules shall indicate, in detail, all parts of an Item or Work including erection and setting instructions and integration with the Work of other trades.

- D. The Contractor shall at all times make a copy, of all approved submittals, available on site to the Construction Representative.

1.3 SUBMITTAL PROCEDURES

- A. The Contractor shall comply with the General and Supplementary Conditions and other applicable sections of the Contract Documents. The Contractor shall submit, with such promptness as to cause no delay in his work or in that of any other contractors, all required submittals indicated in Part 3.1 of this section and elsewhere in the Contract Documents. Coordinate preparation and processing of submittals with performance of construction activities. Transmit each submittal sufficiently in advance of performance of related construction activities to avoid delay.
1. Coordinate each submittal with fabrication, purchasing, testing, delivery, other submittals, and related activities that require sequential activity.
 2. Coordinate transmittal of different types of submittals for related elements of the Work so processing will not be delayed by the need to review submittals concurrently for coordination.
 - a. The Designer reserves the right to withhold action on a submittal requiring coordination with other submittals until all related submittals are received.
- B. Each drawing and/or series of drawings submitted must be accompanied by a letter of transmittal giving a list of the titles and numbers of the drawings. Each series shall be numbered consecutively for ready reference and each drawing shall be marked with the following information:
1. Date of Submission
 2. Name of Project
 3. Location
 4. Section Number of Specification
 5. State Project Number
 6. Name of Submitting Contractor
 7. Name of Subcontractor
 8. Indicate if Item is submitted as specified or as a substitution

1.4 SHOP DRAWINGS

- A. Comply with the General Conditions, Article 3.2.
- B. The Contractor shall submit newly prepared information drawn accurately to scale. Highlight, encircle, or otherwise indicate deviations from the Contract Documents. Do not reproduce Contract Documents or copy standard information as the basis of Shop

Drawings. Standard information prepared without specific reference to the Project is not a Shop Drawing.

- C. Shop Drawings include fabrication and installation drawings, setting diagrams, schedules, patterns, templates, and similar drawings including the following information:
1. Dimensions
 2. Identification of products and materials included by sheet and detail number
 3. Compliance with specified standards
 4. Notation of coordination requirements
 5. Notation of dimensions established by field measurement
 6. Sheet Size: Except for templates, patterns and similar full-size Drawings, submit Shop Drawings on sheets at least 8½"x11" but no larger than 30"x42".
- D. **This project will require a complete submittal package for the fire alarm system. The submittal shall be all inclusive of shop drawings and product data. The submittal shall include the shop drawings, product data, calculations, input/output matrix, voltage drop calculations, battery calculations, and be submitted at the same time. If the submittal is not complete with all items noted in specification section 284621 it will not be reviewed and returned as rejected. Additionally, the shop drawings for the fire alarm system will require riser diagrams, one-line diagrams, battery calculations, circuiting calculations, circuiting notations, wiring, wire sizes, panels, panel layouts, panel components, panel cards, panel modules, panel raceways, etc. Refer to the fire alarm specifications section 284621 for additional items to be included.**

1.5 PRODUCT DATA

- A. The Contractor shall comply with the General Conditions, Article 3.2.
- B. The Contractor shall collect Product Data into a single submittal for each element of construction or system. Product Data includes printed information, such as manufacturer's installation instructions, catalog cuts, standard color charts, roughing-in diagrams and templates, standard wiring diagrams, and performance curves.
1. Mark each copy to show applicable choices and options. Where printed Product Data includes information on several products that are not required, mark copies to indicate the applicable information including the following information:
 - a. Manufacturer's printed recommendations
 - b. Compliance with Trade Association standards
 - c. Compliance with recognized Testing Agency standards
 - d. Application of Testing Agency labels and seals
 - e. Notation of dimensions verified by field measurement
 - f. Notation of coordination requirements

2. Do not submit Product Data until compliance with requirements of the Contract Documents has been confirmed.
- C. **This project will require a complete submittal package for the fire alarm system. The submittal shall be all inclusive of shop drawings and product data. The submittal shall include the shop drawings, product data, calculations, input/output matrix, voltage drop calculations, battery calculations, and be submitted at the same time. If the submittal is not complete with all items noted in specification section 284621 it will not be reviewed and returned as rejected. Additionally, the shop drawings for the fire alarm system will require riser diagrams, one-line diagrams, battery calculations, circuiting calculations, circuiting notations, wiring, wire sizes, panels, panel layouts, panel components, panel cards, panel modules, panel raceways, etc. Refer to the fire alarm specifications section 284621 for additional items to be included.**

1.6 SAMPLES

- A. The Contractor shall comply with the General Conditions, Article 3.2.
- B. The Contractor shall submit full-size, fully fabricated samples, cured and finished as specified, and physically identical with the material or product proposed. Samples include partial sections of manufactured or fabricated components, cuts or containers of materials, color range sets, and swatches showing color, texture, and pattern.
 1. The Contractor shall mount or display samples in the manner to facilitate review of qualities indicated. Prepare samples to match the Designer's sample including the following:
 - a. Specification Section number and reference
 - b. Generic description of the Sample
 - c. Sample source
 - d. Product name or name of the Manufacturer
 - e. Compliance with recognized standards
 - f. Availability and delivery time
 2. The Contractor shall submit samples for review of size, kind, color, pattern, and texture. Submit samples for a final check of these characteristics with other elements and a comparison of these characteristics between the final submittal and the actual component as delivered and installed.
 - a. Where variation in color, pattern, texture, or other characteristic is inherent in the material or product represented, submit at least three (3) multiple units that show approximate limits of the variations.
 - b. Refer to other Specification Sections for requirements for samples that illustrate workmanship, fabrication techniques, details of assembly, connections, operation, and similar construction characteristics.

- c. Refer to other Sections for samples to be returned to the Contractor for incorporation in the Work. Such samples must be undamaged at time of use. On the transmittal, indicate special requests regarding disposition of sample submittals.
 - d. Samples not incorporated into the Work, or otherwise designated as the Owner's property, are the property of the Contractor and shall be removed from the site prior to Substantial Completion.
 3. Field samples are full-size examples erected onsite to illustrate finishes, coatings, or finish materials and to establish the Project standard.
 - a. The Contractor shall comply with submittal requirements to the fullest extent possible. The Contractor shall process transmittal forms to provide a record of activity.

1.7 QUALITY ASSURANCE DOCUMENTS

- A. The Contractor shall submit quality control submittals including design data, certifications, manufacturer's instructions, manufacturer's field reports, and other quality-control submittals as required under other Sections of the Specifications.
- B. Certifications: Where other Sections of the Specifications require certification that a product, material, or installation complies with specified requirements, submit a notarized certification from the Manufacturer certifying compliance with specified requirements.
 1. Signature: Certification shall be signed by an officer of the Manufacturer or other individual authorized to contractually bind the Company.
- C. Inspection and Test Reports: The Contractor shall submit the required inspection and test reports from independent testing agencies as specified in this Section and in other Sections of the Contract Documents.
- D. Construction Photographs: The Contractor shall submit record construction photographs as specified in this Section and in other Sections of the Contract Documents.
 1. The Contractor shall submit digital photographs. The Construction Administrator shall determine the quantity and naming convention at the preconstruction meeting.
 2. The Contractor shall identify each photograph with project name, location, number, date, time, and orientation.
 3. The Contractor shall submit progress photographs monthly unless specified otherwise. Photographs shall be taken one (1) week prior to submitting.
 4. The Contractor shall take four (4) site photographs from differing directions and a minimum of twenty (20) interior photographs indicating the relative progress of the Work.

1.8 OPERATING AND MAINTENANCE MANUALS AND WARRANTIES

- A. The Contractor shall submit all required manufacturer’s operating instructions, maintenance/service manuals, and warranties in accordance with the General Conditions, Article 3.5, and Supplementary Conditions along with this and other Sections of the Contract Documents.

PART 2 - PRODUCTS (Not Applicable)

PART 3 - EXECUTION

3.1 REQUIRED SUBMITTALS

- A. Contractor shall submit the following information for materials and equipment to be provided under this contract.

SPEC SECTION	TITLE	CATEGORY
012100	Allowances	Submit Proposals for Products within Allowances
013100	Coordination	Shop Drawings
013100	Coordination	Schedule of Key Personnel
013200	Schedules	Construction Schedule
013200	Schedules	Schedule of Values
013200	Schedules	List of Subcontractors
013200	Schedules	Major Material Suppliers
013513	Site Security and Health Requirements	Product Data
013513	Site Security and Health Requirements	Shut-Down Schedule
013513	Site Security and Health Requirements	Back-Ground List
017900	Demonstration and Training	Operation / Maintenance Manual
260519	Low-Voltage Electrical Power Conductors and Cables	Product Data
260519	Low-Voltage Electrical Power Conductors and Cables	Test Reports
260523	Control-Voltage Electrical Power Cables	Product Data
260523	Control-Voltage Electrical Power Cables	Test Reports
260526	Grounding and Bonding for Electrical Systems	Product Data
260529	Hangers and Supports for Electrical Systems	Product Data
260533	Raceways and Boxes for Electrical Systems	Product Data
260544	Sleeves and Sleeve Seals for Electrical Raceways and Cabling	Product Data
260553	Identification for Electrical Systems	Product Data
260553	Identification for Electrical Systems	Samples

262726	Wiring Devices	Product Data
262726	Wiring Devices	Test Reports
270526	Grounding and Bonding of Communications Systems	Product Data
270528	Pathways for Communications Systems	Product Data
270529	Hangers and Supports for Communications Systems	Product Data
270544	Sleeves and Sleeve Seals for Communications Pathways and Cabling	Product Data
270553	Identification for Communications Systems	Sample
270553	Identification for Communications Systems	Product Data
271323	Communications Optical Fiber Backbone Cabling	Product Data
271323	Communications Optical Fiber Backbone Cabling	Test Reports
271513	Communications Copper Horizontal Cabling	Product Data
271513	Communications Copper Horizontal Cabling	Test Reports
284621	Addressable Fire-Alarm Systems	Product Data
284621	Addressable Fire-Alarm Systems	Shop Drawings
284621	Addressable Fire-Alarm Systems	Test Reports

END OF SECTION 013300

SECTION 013513 - SITE SECURITY AND HEALTH REQUIREMENTS

PART 1 - GENERAL

1.1 RELATED DOCUMENTS

- A. Drawings and general provisions of the Contract including General and Supplementary Conditions, Bid Form, and other Division 1 Specification Sections apply to this Section.

1.2 SUBMITTALS

- A. List of required submittals:
 - 1. Materials Safety Data Sheets for all hazardous materials to be brought onsite.
 - 2. Schedule of proposed shutdowns, if applicable.
 - 3. A list of the names of all employees who will submit fingerprints for a background check, and the signed privacy documents identified below for each employee.

PART 2 - PRODUCTS (Not Applicable)

PART 3 - EXECUTION

3.1 ACCESS TO THE SITE

- A. The Contractor shall arrange with Facility Representatives to establish procedures for the controlled entry of workers and materials into the work areas at the Facility.
- B. The Contractor shall establish regular working hours with Facility Representatives. The Contractor must report changes in working hours or overtime to Facility Representatives and obtain approval twenty-four (24) hours ahead of time. The Contractor shall report emergency overtime to Facility Representatives as soon as it is evident that overtime is needed. The Contractor must obtain approval from Facility Representatives for all work performed after dark.
- C. The Contractor shall provide the name and phone number of the Contractor's employee or agent who is in charge onsite; this individual must be able to be contacted in case of emergency. The Contractor must be able to furnish names and address of all employees upon request.
- D. All construction personnel shall visibly display issued identification cards.

3.2 FIRE PROTECTION, SAFETY, AND HEALTH CONTROLS

- A. The Contractor shall take all necessary precautions to guard against and eliminate possible fire hazards.

1. Onsite burning is prohibited.
 2. The Contractor shall store all flammable or hazardous materials in proper containers located outside the buildings or offsite, if possible.
 3. The Contractor shall provide and maintain, in good order, during construction fire extinguishers as required by the National Fire Protection Association. In areas of flammable liquids, asphalt, or electrical hazards, 15-pound carbon dioxide or 20-pound dry chemical extinguishers shall be provided.
- B. The Contractor shall not obstruct streets or walks without permission from the Owner's Construction Representative and Facility Representatives.
- C. The Contractor's personnel shall not exceed the speed limit of 15 mph while at the Facility unless otherwise posted.
- D. The Contractor shall take all necessary, reasonable measures to reduce air and water pollution by any material or equipment used during construction. The Contractor shall keep volatile waste in covered containers, and shall not dispose of volatile wastes or oils in storm or sanitary drains.
- E. The Contractor shall keep the project site neat, orderly, and in a safe condition at all times. The Contractor shall immediately remove all hazardous waste and shall not allow rubbish to accumulate. The Contractor shall provide onsite containers for collection of rubbish and shall dispose of it at frequent intervals during the progress of the Work.
- F. Fire exits, alarm systems, and sprinkler systems shall remain fully operational at all times, unless written approval is received from the Owner's Construction Representative and the appropriate Facility Representative at least twenty-four (24) hours in advance. The Contractor shall submit a written time schedule for any proposed shutdowns.
- G. For all hazardous materials brought onsite, Material Safety Data Sheets shall be on site and readily available upon request at least a day before delivery.
- H. Alcoholic beverages or illegal substances shall not be brought upon the Facility premises. The Contractor's workers shall not be under the influence of any intoxicating substances while on the Facility premises.

3.3 SECURITY CLEARANCES AND RESTRICTIONS

- A. FMDC CONTRACTOR BACKGROUND AND ID BADGE PROCESS
1. All employees of an OA/FMDC contractor (or subcontractor performing work under an OA/FMDC contract) are required to submit a fingerprint check through the Missouri State Highway Patrol (MSHP) and the FBI enabling OA/FMDC to obtain state and national criminal background checks on the employees, unless stated otherwise in the Contractor's contract.
 2. FMDC reserves the right to prohibit any employee of the Contractor from performing work in or on the premises of any facility owned, operated, or utilized by the State of Missouri for any reason.

3. The Contractor shall ensure all of its employees submit fingerprints to the Missouri State Highway Patrol and pay for the cost of such background checks. The Contractor shall submit to FMDC via email to FMDCSecurity@oa.mo.gov a list of the names of the Contractor's employees who will be fingerprinted and a signed OA/FMDC Authorization for Release of Information Confidentiality Oath for each employee. All employees of the Contractor approved by FMDC to work at a State facility must obtain a contractor ID badge from FMDC prior to beginning work on-site, unless the Director of FMDC, at the Director's discretion, waives the requirement for a contractor ID badge. The Contractor and its employees must comply with the process for background checks and contractor ID badges found on FMDC's website at: <https://oa.mo.gov/facilities/facilities-operations/security-information/fmdc-contractor-background-and-id-badge>
4. Fingerprints and Authorization for Release of Information Confidentiality Oath form are valid for one (1) year and must be renewed annually. Changing or adding locations may result in additional required documentation. Certain employees may be required to be fingerprinted more frequently. OA/FMDC reserves the right to request additional background checks at any time for any reason.
5. The Contractor shall notify FMDC via email to FMDCSecurity@oa.mo.gov within 48 hours of anyone severing employment with their company.

3.4 DISRUPTION OF UTILITIES

- A. The Contractor shall give a minimum of seventy-two (72) hours written notice to the Construction Representative and the Facility Representative before disconnecting electric, gas, water, fire protection, or sewer service to any building.
- B. The Contractor shall give a minimum of seventy-two (72) hours written notice to the Construction Representative and Facility Representative before closing any access drives, and shall make temporary access available, if possible. The Contractor shall not obstruct streets, walks, or parking.

3.5 PROTECTION OF PERSONS AND PROPERTY

A. SAFETY PRECAUTIONS AND PROGRAMS

1. The Contractor shall at all times conduct operations under this Contract in a manner to avoid the risk of bodily harm to persons or risk of damage to any property. The Contractor shall promptly take precautions which are necessary and adequate against conditions created during the progress of the Contractor's activities hereunder which involve a risk of bodily harm to persons or a risk of damage to property. The Contractor shall continuously inspect Work, materials, and equipment to discover and determine any such conditions and shall be solely responsible for discovery, determination, and correction of any such conditions. The Contractor shall comply with applicable safety laws, standards, codes, and regulations in the jurisdiction where the Work is being performed, specifically, but without limiting the generality of the foregoing, with rules regulations, and standards adopted pursuant to the Williams-Steiger Occupational Safety and Health Act of 1970 and applicable amendments.
2. All contractors, subcontractors and workers on this project are subject to the Construction

Safety Training provisions 292.675 RSMo.

3. In the event the Contractor encounters on the site, material reasonably believed to be asbestos, polychlorinated biphenyl (PCB), lead, mercury, or other material known to be hazardous, which has not been rendered harmless, the Contractor shall immediately stop Work in the area affected and report the condition to the Owner's Representative and the Engineer in writing. The Work in the affected area shall not thereafter be resumed except by written agreement of the Owner's Representative and Contractor if in fact the material is asbestos or polychlorinated biphenyl (PCB) and has not been rendered harmless. The Work in the affected area shall be resumed in the absence of asbestos or polychlorinated biphenyl (PCB), or when it has been rendered harmless by written agreement of the Owner's Representative and the Contractor. "Rendered Harmless" shall mean that levels of such materials are less than any applicable exposure standards, including but limited to OSHA regulations.
4. **Contractor shall include an asbestos and lead based paint survey and report in their base bid. The contractor shall survey the entire building where work is to occur and identify all areas containing asbestos or lead based paint. Once all areas are determined, submit a survey and report to the owner and engineer where the asbestos or lead based paint is located, and the work required to remove. The contractor shall include a price for all removal along with the survey and report. The survey and report shall be structured and prepared in a manner such that it can be turned over to the owner for separate bidding.**

B. SAFETY OF PERSONS AND PROPERTY

1. The Contractor shall take reasonable precautions for safety of, and shall provide protection to prevent damage, injury, or loss to:
 - a. Clients, staff, the public, construction personnel, and other persons who may be affected thereby;
 - b. The Work and materials and equipment to be incorporated therein, whether in storage on or off the site, under care, custody, or control of the Contractor or the Contractor's Subcontractors of any tier; and
 - c. Other property at the site or adjacent thereto, such as trees, shrubs, lawns, walks, pavements, roadways, structures, and utilities not designated for removal, relocation, or replacement in the course of construction.
2. The Contractor shall give notices and comply with applicable laws, standards, codes, ordinances, rules, regulations, and lawful orders of public authorities bearing on safety of persons or property or their protection from damage, injury, or loss.
3. The Contractor shall erect and maintain, as required by existing conditions and performance of the Contract, safeguards for safety and protection, including, but not limited to, posting danger signs and other warnings against hazards, promulgating safety regulations, and notifying owners and users of adjacent sites and utilities.
4. When use or storage of explosives or other hazardous materials or equipment or unusual methods are necessary for execution of the Work, the Contractor shall exercise the highest degree of care and continue such activities under supervision of properly qualified personnel.
5. The Contractor shall promptly remedy damage and loss (other than damage or loss

insured under property insurance required by the Contract Documents) to property referred to in this Section caused in whole or in part by the Contractor, a Subcontractor of any tier, or anyone directly or indirectly employed by any of them, or by anyone for whose acts they may be liable, and for which the Contractor is responsible under this Section, except damage or loss attributable solely to acts or omissions of Owner or the Architect or anyone directly or indirectly employed by either of them, or by anyone for whose acts either of them may be liable, and not attributable to the fault or negligence of the Contractor. The foregoing obligations of the Contractor are in addition to the Contractor's other obligations stated elsewhere in the Contract.

6. The Contractor shall designate a responsible member of the Contractor's organization at the site whose duty shall be the prevention of accidents, and the maintaining, enforcing, and supervising of safety precautions and programs. This person shall be the Contractor's superintendent unless otherwise designated by the Contractor in writing to the Owner's Representative and Architect. The Contractor shall hold regularly scheduled safety meetings to instruct Contractor personnel on safety practices, accident avoidance and prevention, and the Project Safety Program. The Contractor shall furnish safety equipment and enforce the use of such equipment by its employees and its subcontractors of any tier.
7. The Contractor shall not load or permit any part of the construction or site to be loaded so as to endanger its safety.
8. The Contractor shall promptly report in writing to the Owner all accidents arising out of or in connection with the Work which cause death, lost time injury, personal injury, or property damage, giving full details and statements of any witnesses. In addition, if death, serious personal injuries, or serious property damages are caused, the accident shall be reported immediately.
9. The Contractor shall promptly notify in writing to the Owner of any claims for injury or damage to personal property related to the work, either by or against the Contractor.
10. The Owner assumes no responsibility or liability for the physical condition or safety of the Work site or any improvements located on the Work site. The Contractor shall be solely responsible for providing a safe place for the performance of the Work. The Owner shall not be required to make any adjustment in either the Contract Sum or Contract Time concerning any failure by the Contractor or any Subcontractor to comply with the requirements of this Paragraph.
11. In no event shall the Owner have control over, charge of, or any responsibility for construction means, methods, techniques, sequences, or procedures or for safety precautions and programs in connection with the Work, notwithstanding any of the rights and authority granted the Owner in the Contract Documents.
12. The Contractor shall maintain at his own cost and expense, adequate, safe and sufficient walkways, platforms, scaffolds, ladders, hoists and all necessary, proper, and adequate equipment, apparatus, and appliances useful in carrying on the Work and which are necessary to make the place of Work safe and free from avoidable danger for clients, staff, the public and construction personnel, and as may be required by safety provisions of applicable laws, ordinances, rules regulations and building and construction codes.

END OF SECTION 013513

SECTION 015000 – CONSTRUCTION FACILITIES AND TEMPORARY CONTROLS

PART 1 - GENERAL

1.1 RELATED DOCUMENTS

- A. Drawings and general provisions of the Contract including General and Supplementary Conditions, Bid Form, and other Division 1 Specification Sections apply to this Section.

1.2 SUMMARY

- A. This Section includes requirements for construction facilities and temporary controls including temporary utilities, support facilities, security, and protection.
- B. Temporary utilities include, but are not limited to, the following:
 - 1. Water service and distribution
 - 2. Temporary electric power and light
 - 3. Temporary heat
 - 4. Ventilation
 - 5. Telephone service
 - 6. Sanitary facilities, including drinking water
 - 7. Storm and sanitary sewer
- C. Support facilities include, but are not limited to, the following:
 - 1. Field offices and storage sheds
 - 2. Temporary roads and paving
 - 3. Temporary enclosures
 - 4. Hoists and temporary elevator use
 - 5. Temporary project identification signs and bulletin boards
 - 6. Waste disposal services
 - 7. Rodent and pest control
 - 8. Construction aids and miscellaneous services and facilities
 - 9. Temporary Fire Alarm System coverage
- D. Security and protection facilities include, but are not limited to the following:
 - 1. Temporary fire protection
 - 2. Barricades, warning signs, and lights
 - 3. Sidewalk bridge or enclosure fence for the site
 - 4. Environmental protection

5. Temporary Fire Alarm System Coverage

1.3 SUBMITTALS

- A. Temporary Utilities: Submit reports of tests, inspections, meter readings, and similar procedures performed on temporary utilities.
- B. Implementation and Termination Schedule: Within (15) days of the date established for commencement of the Work, submit a schedule indicating implementation and termination of each temporary utility.

1.4 QUALITY ASSURANCE

- A. Regulations: Comply with industry standards and applicable laws and regulations including, but not limited to, the following:
 - 1. Building code requirements
 - 2. Health and safety regulations
 - 3. Utility company regulations
 - 4. Police, fire department, and rescue squad rules
 - 5. Environmental protection regulations
- B. Standards: Comply with NFPA 241 “Standard for Safeguarding Construction, Alterations, and Demolition Operations”. ANSI A10 Series standards for “Safety Requirements for Construction and Demolition”, and NECA Electrical Design Library “Temporary Electrical Facilities”.
 - 1. Electrical Service: Comply with NEMA, NECA, and UL standards and regulations for temporary electric service. Install service in compliance with NFPA 70 “National Electric Code”.
- C. Inspections: Arrange for authorities having jurisdiction to inspect and test each temporary utility before use. Obtain required certifications and permits.

1.5 PROJECT CONDITIONS

- A. Temporary Utilities: Prepare a schedule indicating dates for implementation and termination of each temporary utility. At the earliest feasible time, when acceptable to the Owner, change over from use of temporary service to use of permanent service.
- B. Conditions of Use: Keep temporary services and facilities clean and neat in appearance. Operate in a safe and efficient manner. Relocate temporary services and facilities as the Work progresses. Do not overload facilities or permit them to interfere with progress. Take necessary fire-prevention measures. Do not allow hazardous, dangerous, or unsanitary conditions, or public nuisances to develop or persist onsite.

PART 2 - PRODUCTS

2.1 MATERIALS

- A. General: Provide new materials. If acceptable to the Designer, the Contractor may use undamaged, previously used materials in serviceable condition. Provide materials suitable for use intended.
- B. Lumber and Plywood: Comply with requirements in Division 6 Section "Rough Carpentry".
 - 1. For job-built temporary office, shops, and sheds within the construction area, provide UL-labeled, fire-treated lumber and plywood for framing, sheathing, and siding.
 - 2. For signs and directory boards, provide exterior-type, Grade B-B high-density concrete form overlay plywood of sized and thicknesses indicated.
 - 3. For fences and vision barriers, provide minimum 3/9" (9.5mm) thick exterior plywood.
 - 4. For safety barriers, sidewalk bridges, and similar uses, provide minimum 5/8" (16mm) thick exterior plywood.
- C. Gypsum Wallboard: Provide gypsum wallboard on interior walls of temporary offices.
- D. Roofing Materials: Provide UL Class A standard-weight asphalt shingles or UL Class C mineral-surfaced roll roofing on roofs of job-built temporary office, shops, and shed.
- E. Paint: Comply with requirements of standard AIA Division 9 Painting Sections.
 - 1. For job-built temporary offices, shops, sheds, fences, and other exposed lumber and plywood, provide exterior-grade acrylic-latex emulsion over exterior primer.
 - 2. For sign panels and applying graphics, provide exterior-grade alkyd gloss enamel over exterior primer.
 - 3. For interior walls of temporary offices, provide two (2) quarts interior latex-flat wall paint.
- F. Tarpaulins: Provide waterproof, fire-resistant, UL-labeled tarpaulins with flame-spread rating of (15) or less. For temporary enclosures, provide translucent, nylon-reinforced laminated polyethylene or polyvinyl chloride, fire-retardant tarpaulins.
- G. Water: Provide potable water approved by local health authorities.
- H. Open-Mesh Fencing: Provide 0.120" (3mm) thick, galvanized 2" (50mm) chainlink fabric fencing 6' (2m) high with galvanized steel pipe posts, 1½" (38mm) ID for line posts and 2½" (64mm) ID for corner posts.

2.2 EQUIPMENT

- A. General: Provide new equipment. If acceptable to the Designer, the Contractor may use undamaged, previously used equipment in serviceable condition. Provide equipment suitable for use intended.
- B. Water Hoses: Provide ¾", heavy-duty, abrasion-resistant, flexible rubber hoses 100' long, with pressure rating greater than the maximum pressure of the water distribution system. Provide adjustable shutoff nozzles at hose discharge.
- C. Electrical Outlets: Provide properly configured, NEMA-polarized outlets to prevent insertion of 110 to 120V plugs into higher voltage outlets. Provide receptacle outlets equipped with ground-fault circuit interrupters, reset button, and pilot light for connection of power tools and equipment.
- D. Electrical Power Cords: Provide grounded extension cords. Use hard-service cords where exposed to abrasion and traffic. Provide waterproof connectors to connect separate lengths of electric cords if single lengths will not reach areas where construction activities are in progress. Do not exceed safe length-voltage rating.
- E. Lamps and Light Fixtures: Provide general service LED lamps of lumen levels required for safe and adequate illumination. Provide guard cages or tempered-glass enclosures where exposed to breakage. Provide exterior fixture where exposed to moisture.
- F. Heating Units: Provide temporary heating units that have been tested and labeled by UL, FM, or another recognized trade association related to the type of fuel being consumed.
- G. Temporary Offices: Provide prefabricated or mobile units or similar job-built construction with lockable entrances, operable windows, and serviceable finishes. Provide heated and air-conditioned units on foundations adequate for normal loading.
- H. Temporary Toilet Units: Provide self-contained, single-occupant toilet units of the chemical, aerated re-circulation, or combustion type. Provide units properly vented and fully enclosed with a glass-fiber-reinforced polyester shell or similar nonabsorbent material.
- I. Fire Extinguishers: Provide hand-carried, portable, UL-rated, Class A fire extinguishers for temporary offices and similar spaces. In other locations, provide hand-carried, portable, UL-rated, Class ABC, dry-chemical extinguishers, or a combination of extinguishers of NFPA-recommended classes for the exposures.
 - 1. Comply with NFPA 10 and NFPA 241 for classification, extinguishing agent, and size required by location and class of fire exposure.
- J. Fire Alarm Equipment and Devices: Provide full coverage temporary fire alarm system and devices where required. The devices shall be of the same manufacturer and construction as those listed in the fire alarm specifications. The temporary devices shall provide proper coverage for any area not supported by the permanent installations or not properly covered during the construction phase of the project. Coordinate proper coverage with the owner, engineer, and the fire department.

PART 3 - EXECUTION

3.1 INSTALLATION

- A. Use qualified personnel for installation of temporary facilities. Locate facilities where they will serve the Project adequately and result in minimum interference with performance of the Work. Relocate and modify facilities as required.
- B. Provide each Facility ready for use when needed to avoid delay. Maintain and modify as required. Do not remove until facilities are no longer needed or are replaced by authorized use of completed permanent facilities.

3.2 TEMPORARY UTILITY INSTALLATION

- A. General: Engage the appropriate local utility company to install temporary service or connect to existing service. Where company provides only part of the service, provide the remainder with matching, compatible materials and equipment. Comply with company recommendations.
 - 1. Arrange with company and existing users for a time when service can be interrupted, if necessary, to make connections for temporary services.
 - 2. Provide adequate capacity at each stage of construction. Prior to temporary utility availability, provide trucked-in services.
 - 3. Obtain easements to bring temporary utilities to the site where the Owner's easements cannot be used for that purpose.
 - 4. Use Charges: Cost or use charges for temporary facilities are not chargeable to the Owner or Designer. Neither the Owner nor Designer will accept cost or use charges as a basis of claims for Change Order.
- B. Temporary Water Service: The Owner will provide water for construction purposes from the existing building system. All required temporary extensions shall be provided and removed by the Contractor. Connection points and methods of connection shall be designated and approved by the Construction Representative.
- C. Temporary Electric Power Service: Provide weatherproof, grounded electric power service and distribution system of sufficient size, capacity, and power characteristics during construction period. Include meters, transformers, overload-protected disconnects, automatic ground-fault interrupters, and main distribution switch gear.
 - 1. Install electric power service underground, except where overhead service must be used.
 - 2. Power Distribution System: Install wiring overhead and rise vertically where least exposed to damage. Where permitted, wiring circuits not exceeding 125V, AC 20ampere rating, and lighting circuits may be nonmetallic sheathed cable where overhead and exposed for surveillance.

- D. Temporary Electric Power Service: The Owner will provide electric power for construction lighting and power tools. Contractors using such services shall pay all costs of temporary services, circuits, outlet, extensions, etc.
- E. Temporary Lighting: When overhead floor or roof deck has been installed, provide temporary lighting with local switching.
1. Install and operate temporary lighting that will fulfill security and protection requirements without operating the entire system. Provide temporary lighting that will provide adequate illumination for construction operations and traffic conditions.
- F. Temporary Heating: Provide temporary heat required by construction activities for curing or drying of completed installations or for protection of installed construction from adverse effects of low temperatures or high humidity. Select safe equipment that will not have a harmful effect on completed installations or elements being installed. Coordinate ventilation requirements to produce the ambient condition required and minimize consumption of energy.
1. Heating Facilities: Except where the Owner authorizes use of the permanent system, provide vented, self-contained, LP gas or fuel-oil heaters with individual space thermostatic control.
 2. Use of gasoline-burning space heaters, open flame, or salamander heating units is prohibited.
- G. Temporary Heating and Cooling: The normal heating and/or cooling system of the building shall be maintained in operation during the construction. Should the Contractor find it necessary to interrupt the normal HVAC service to spaces, which have not been vacated for construction, such interruptions shall be pre-scheduled with the Construction Representative.
- H. Temporary Telephones: Provide temporary telephone service throughout the construction period for all personnel engaged in construction activities.
1. Telephone Lines: Provide telephone lines for the following:
 - a. Where an office has more than two (2) occupants, install a telephone for each additional occupant or pair of occupants.
 - b. Provide a dedicated telephone for a fax machine in the field office.
 - c. Provide a separate line for the Owner's use.
 2. At each telephone, post a list of important telephone numbers.
- I. Temporary Telephones: The Owner will provide telephones within the facility. All construction personnel will be allowed access only to those specific telephones designated by the Construction Representative.
- J. Temporary Toilets: Install self-contained toilet units. Use of pit-type privies will not be permitted. Comply with regulations and health codes for the type, number, location,

operation, and maintenance of fixtures and facilities. Install where facilities will best serve the Project's needs.

1. Shield toilets to ensure privacy.
 2. Provide separate facilities for male and female personnel.
 3. Provide toilet tissue materials for each facility.
- K. Temporary Toilets: Use of the Owner's existing toilet facilities will be permitted, so long as facilities are cleaned and maintained in a condition acceptable to the Owner. All construction personnel will be allowed access only to those specific facilities designed by the Construction Representative. At substantial completion, restore these facilities to the condition prevalent at the time of initial use.
- L. Temporary Toilets: The Owner will provide toilets and associated facilities within the building. All construction personnel will be allowed access only to those specific facilities designated by the Construction Representative.
- M. Wash Facilities: Install wash facilities supplied with potable water at convenient locations for personnel involved in handling materials that require wash-up for a health and sanitary condition. Dispose of drainage properly. Supply cleaning compounds appropriate for each condition.
1. Provide paper towels or similar disposable materials for each facility.
 2. Provide covered waste containers for used material.
 3. Provide safety showers, eyewash fountains, and similar facilities for convenience, safety, and sanitation of personnel.
- N. Wash Facilities: The Owner will provide wash facilities within the building. All construction personnel will be allowed access only to those specific facilities designated by the Construction Representative.
- O. Drinking-Water Facilities: Provide drinking-water fountains where indicated, including paper cup supply.
- P. Drinking-Water Facilities: Provide containerized, tap-dispenser, bottled-water drinking-water units, including paper supply.
1. Where power is accessible, provide electric water coolers to maintain dispensed water temperature at 45°F to 55°F (7°C to 13°C).
- Q. Drinking-Water Facilities: The Owner will provide drinking water facilities within the building. All construction personnel will be allowed access only to those specific facilities designated by the Construction Representative.
- R. Provide earthen embankments and similar barriers in and around excavations and subgrade construction, sufficient to prevent flooding by runoff of storm water from heavy rains.

3.3 SUPPORT FACILITIES INSTALLATION

- A. General: Locate field offices, storage sheds, and other temporary construction and support facilities for easy access.
 - 1. Maintain support facilities until near Substantial Completion. Remove prior to Substantial Completion. Personnel remaining after Substantial Completion will be permitted to use permanent facilities, under conditions acceptable to the Owner.
- B. Field Offices: Provide insulated, weathertight temporary offices of sufficient size to accommodate required office personnel at the Project site. Keep the office clean and orderly for use for small progress meetings. Furnish and equip office as follows:
 - 1. Furnish with a desk and chairs, a 4-drawer file cabinet, plan table, plan rack, and a 6-shelf bookcase.
 - 2. Equip with a water cooler and private toilet complete with water closet, lavatory, and medicine cabinet unit with a mirror.
- C. Storage facilities: Install storage sheds sized, furnished, and equipped to accommodate materials and equipment involved, including temporary utility service. Sheds may be open shelters or fully enclosed spaces within the building or elsewhere onsite.
- D. Storage Facilities: Limited areas for storage of building materials are available onsite. Available storage areas are shown on the drawings. The Contractor shall provide his own security. Specific locations for storage and craning operations will be discussed at the Pre-Bid Meeting and the Pre-Construction Meeting.
- E. Storage Facilities: The Owner will provide storage onsite as designated by the Facility Representative or the Construction Representative. Areas for use by the Contractor for storage will be identified at the Pre-Bid Meeting.
- F. Storage Facilities: No areas for storage of building materials can be made available onsite except for on the roof. Loads shall not exceed the loading limits as stated on the drawings. Roofing materials must be craned onto the roof from dedicated parking spaces as arranged by the Contractor with the City; costs of all such arrangements shall be paid by the Contractor. The Contractor shall provide his own security as he finds necessary. Specific locations for storage and craning operations will be discussed at the Pre-Bid Meeting and the Pre-Construction Meeting.
- G. Storage Facilities: No areas for storage of building materials can be made available onsite. The Contractor shall provide for all storage offsite. All off-site storage locations shall be approved by the Construction Representative. The Contractor shall provide his own security as he finds necessary. The Construction Representative shall have access to the off-site storage at all times.
- H. Construction Parking: Parking at the site will be provided in the areas designated at the Pre-Construction Meeting.

- I. Construction Parking: Contractors must be prepared to discuss their storage and parking needs at the Pre-Bid Meeting. Parking for construction personnel cannot be provided onsite. All parking will be offsite. The Contractor will have to park on the street, in city-owned lots, or in commercial lots. Under no circumstances will any vehicle be parked in a fire lane. Parking on lawns shall be prohibited.
- J. Temporary Enclosures: Provide temporary enclosures for protection of construction, in progress and completed, from exposure, foul weather, other construction operations, and similar activities.
 - 1. Where heat is needed and the permanent building enclosure is not complete, provide temporary enclosures where there is no other provision for containment of heat. Coordinate enclosure with ventilating and materials drying or curing requirements to avoid dangerous conditions and effects.
 - 2. Install tarpaulins securely with incombustible wood framing and other materials. Close openings of 25SqFt (2.3SqM) or less with plywood or similar materials.
 - 3. Close openings through floor or roof decks and horizontal surfaces with load-bearing, wood-framed construction.
 - 4. Where temporary wood or plywood enclosure exceeds 100SqFt (9.2SqM) in area, use UL-labeled, fire-retardant-treated material for framing and main sheathing.
- K. Temporary Lifts and Hoists: Provide facilities for hoisting materials and employees. Truck cranes and similar devices used for hoisting materials are considered “tools and equipment” and not temporary facilities.
- L. Temporary Elevator Use: Coordinate the use of the elevators with the facility staff.
- M. Temporary Elevator Use: The Owner will allow use of elevators within the building. All construction personnel will be allowed access only to those specific elevators designated by the Construction Representative.
- N. Project Identification and Temporary Signs: Prepare project identification and other signs of size indicated. Install signs where indicated to inform the public and persons seeking entrance to the Project. Support on posts or framing of preservative-treated wood or steel. Do not permit installation of unauthorized signs.
 - 1. Project Identification Signs: Engage an experienced sign painter to apply graphics. Comply with details indicated.
 - 2. Temporary Signs: Prepare signs to provide directional information to construction personnel and visitors.
- O. Temporary Exterior Lighting: Install exterior yard and sign lights so signs are visible when Work is being performed.
- P. Collection and Disposal of Waste: Collect waste from construction areas and elsewhere daily. Comply with requirements of NFPA 241 for removal of combustible waste material and debris. Enforce requirements strictly. Do not hold materials more than

seven (7) days during normal weather or three (3) days when the temperature is expected to rise above 80°F (27°C). Handle hazardous, dangerous, or unsanitary waste materials separately from other waste by containerizing properly. Dispose of material lawfully.

- Q. Rodent Pest Control: Before deep foundation work has been completed, retain a local exterminator or pest control company to recommend practices to minimize attraction and harboring of rodents, roaches, and other pests. Employ this service to perform extermination and control procedures at regular intervals so the Project will be free of pests and their residues at Substantial Completion. Perform control operations lawfully, using environmentally safe materials.
- R. Stairs: Until permanent stairs are available, provide temporary stairs where ladders are not adequate. Cover finished, permanent stairs with a protective covering of plywood or similar material so finishes will be undamaged at the time of acceptance.

3.4 SECURITY AND PROTECTION FACILITIES INSTALLATION

- A. Except for use of permanent fire protection as soon as available, do not change over from use of temporary security and protection facilities to permanent facilities until Substantial Completion, or longer, as requested by the Designer.
- B. Temporary Fire Protection: Until fire-protection needs are supplied by permanent facilities, install and maintain temporary fire-protection facilities of the types needed to protect against reasonable predictable and controllable fire losses. Comply with NFPA 10 “Standard for Portable Fire Extinguishers” and NFPA 241 “Standard for Safeguarding Construction, Alterations, and Demolition Operations”.
 - 1. Locate fire extinguishers where convenient and effective for their intended purpose, but not less than one (1) extinguisher on each floor at or near each usable stairwell.
 - 2. Store combustible materials in containers in fire-safe locations.
 - 3. Maintain unobstructed access to fire extinguishers, fire hydrants, temporary fire-protection facilities, stairways, and other access routes for fighting fires. Prohibit smoking in hazardous fire-exposure areas.
 - 4. Provide supervision of welding operations, combustion-type temporary heating units, and similar sources of fire ignition.
- C. Permanent Fire Protection: At the earliest feasible date in each area of the Project complete installation of the permanent fire-protection facility including connected services and place into operation and use. Instruct key personnel on use of facilities.
- D. Barricades, Warning Signs, and Lights: Comply with standards and code requirements for erection of structurally adequate barricades. Paint with appropriate colors, graphics, and warning signs to inform personnel and the public of the hazard being protected against. Where appropriate and needed, provide lighting including flashing red or amber lights.

- E. Security Enclosure and Lockup: Install substantial temporary enclosure of partially completed areas of construction. Provide locking entrances to prevent unauthorized entrance, vandalism, theft, and similar violations of security.
 - 1. Storage: Where materials and equipment must be stored and are of value or attractive for theft, provide a secure lockup. Enforce discipline in connection with the installation and release of material to minimize the opportunity for theft and vandalism.
- F. Environmental Protection: Provide protection, operate temporary facilities, and conduct construction in ways and by methods that comply with environmental regulations and minimize the possibility that air, waterways, and subsoil might be contaminated or polluted or that other undesirable effects might result. Avoid use of tools and equipment that produce harmful noise. Restrict use of noisemaking tools and equipment to hours that will minimize complaints from persons or firms near the site.

3.5 OPERATION, TERMINATION AND REMOVAL

- A. Supervision: Enforce strict discipline in use of temporary facilities. Limit availability of temporary facilities to essential and intended uses to minimize waste and abuse.
- B. Maintenance: Maintain facilities in good operating condition until removal. Protect from damage by freezing temperatures and similar elements.
 - 1. Maintain operation of temporary enclosures, heating, cooling, humidity control, ventilation, and similar facilities on a 24-hour basis where required to achieve indicated results and to avoid possibility of damage.
 - 2. Protection: Prevent water-filled piping from freezing. Maintain markers for underground lines. Protect from damage during excavation operations.
- C. Termination and Removal: Unless the Designer requests that it be maintained longer, remove each temporary facility when the need has ended, when replaced by authorized use of a permanent facility, or no later than Substantial Completion. Complete or, if necessary, restore permanent construction that may have been delayed because of interference with the temporary facility. Repair damaged Work, clean exposed surfaces, and replace construction that cannot be satisfactorily repaired.
 - 1. Materials and facilities that constitute temporary facilities are the Contractor's property. The Owner reserves the right to take possession of project identification signs.
 - 2. Remove temporary paving not intended for or acceptable for integration into permanent paving. Where the area is intended for landscape development, remove soil and aggregate fill that do not comply with requirements for fill or subsoil in the area. Remove materials contaminated with road oil, asphalt and other petrochemical compounds, and other substances that might impair growth of plant materials or lawns. Repair or replace street paving, curbs, and sidewalks at the temporary entrances as required by the governing authority.
 - 3. At Substantial Completion, clean and renovate permanent facilities used during the construction period including, but not limited to, the following:

- a. Replace air filters and clean inside of ductwork and housing.
- b. Replace significantly worn parts and parts subject to unusual operating conditions.
- c. Replace lamps burned out or noticeably dimmed by hours of use.

END OF SECTION 015000

SECTION 017400 – CLEANING

PART 1 - GENERAL

1.1 RELATED DOCUMENTS

- A. Drawings and general provisions of the Contract including General and Supplementary Conditions, Bid Form, and other Division 1 Specification Sections apply to this Section.

1.2 SUMMARY

- A. This Section includes administrative and procedural requirements for cleaning during the Project.
- B. Environmental Requirements: Conduct cleaning and waste-disposal operations in compliance with local laws and ordinances. Comply fully with federal and local environmental and anti-pollution regulations.
 - 1. Do not dispose of volatile wastes such as mineral spirits, oil, or paint thinner in storm or sanitary drains.
 - 2. Burning or burying of debris, rubbish, or other waste material on the premises is not permitted.

PART 2 - PRODUCTS

2.1 MATERIALS

- A. Cleaning Agents: Use cleaning materials and agents recommended by the manufacturer or fabricator for the surface to be cleaned. Do not use cleaning agents that are potentially hazardous to health or property or that might damage finished surfaces.

PART 3 - EXECUTION

3.1 PROGRESS CLEANING

- A. General
 - 1. Retain all stored items in an orderly arrangement allowing maximum access, not impeding drainage or traffic, and providing the required protection of materials.
 - 2. Do not allow the accumulation of scrap, debris, waste material, and other items not required for construction of this Work.
 - 3. At least once daily, and more often if necessary, completely remove all scrap, debris, and waste material from the jobsite.
 - 4. Provide adequate storage for all items awaiting removal from the jobsite, observing all requirements for fire protection and protection of the ecology.
- B. Site

1. Daily, inspect the site and pick up all scrap, debris, and waste material. Remove all such items to the place designated for their storage.
2. Weekly, inspect all arrangements of materials stored onsite. Re-stack, tidy, or otherwise service all material arrangements.
3. Maintain the site in a neat and orderly condition at all times.

C. Structures

1. Daily, inspect the structures and pick up all scrap, debris, and waste material. Remove all such items to the place designated for their storage.
2. Daily, sweep all interior spaces clean. "Clean" for the purposes of this paragraph, shall be interpreted as meaning free from dust and other material capable of being removed by use of reasonable effort and handheld broom.
3. In preparation for installation of succeeding materials, clean the structures or pertinent portions thereof to the degree of cleanliness recommended by the manufacturer of the succeeding material, using all equipment and materials required to achieve the required cleanliness.
4. Following the installation of finish floor materials, clean the finish floor daily while work is being performed in the space in which finish materials have been installed. "Clean" for the purposes of this subparagraph, shall be interpreted as meaning free from all foreign material which, in the opinion of the Construction Representative, may be injurious to the finish of the finish floor material.

3.2 FINAL CLEANING

- A. General: Provide final cleaning operations when indicated. Employ experienced workers or professional cleaners for final cleaning. Clean each surface or unit of Work to the condition expected from a commercial building cleaning and maintenance program. Comply with manufacturer's instructions.
- B. Complete the following cleaning operations before requesting inspection for certification of Substantial Completion for the entire Project or a portion of the Project.
 1. Clean the Project Site, yard and grounds, in areas disturbed by construction activities including landscape development areas, of rubbish, waste material, litter, and foreign substances.
 2. Sweep paved areas broom clean.
 3. Remove petrochemical spills, stains, and other foreign deposits.
 4. Remove tools, construction equipment, machinery, and surplus material from the site.
 5. Remove snow and ice to provide safe access to the building.
 6. Clean exposed exterior and interior hard-surfaced finishes to a dirt-free condition, free of stains, films, and similar foreign substances. Avoid disturbing natural weathering of exterior surfaces. Restore reflective surfaces to their original condition.

7. Remove debris and surface dust from limited access spaces, including roofs, plenums, shafts, trenches, equipment vaults, manholes, attics, and similar spaces.
 8. Broom clean concrete floors in unoccupied spaces.
 9. Vacuum clean carpet and similar soft surfaces removing debris and excess nap. Shampoo, if required.
 10. Remove labels that are not permanent labels.
 11. Touch up and otherwise repair and restore marred, exposed finishes and surfaces. Replace finishes and surfaces that cannot be satisfactorily repaired or restored or that already show evidence of repair or restoration.
 - a. Do not paint over “UL” and similar labels, including mechanical and electrical nameplates.
 12. Wipe surfaces of mechanical, electrical, fire alarm, BAS equipment and other equipment included as part of this project. Fire alarm equipment shall include the inside and outside.
 13. Replace disposable air filters and clean permanent air filters. Clean exposed surfaces of diffusers, registers, and grills.
 14. Clean ducts, blowers, and coils where fire alarm upgrades cause debris or dirt.
 15. Clean light fixtures, lamps, globes, and reflectors to function with full efficiency. Replace burned-out bulbs and defective and noisy starters in fluorescent and mercury vapor fixtures.
 16. Leave the Project clean and ready for occupancy.
- C. Removal of Protection: Remove temporary protection and facilities installed during construction to protect previously completed installations during the remainder of the construction period.
- D. Compliances: Comply with governing regulations and safety standards for cleaning operations. Remove waste materials from the site and dispose of lawfully.
1. Where extra materials of value remain after Final Acceptance by the Owner, they become the Owner’s property.

END OF SECTION 017400

SECTION 017900 - DEMONSTRATION AND TRAINING

PART 1 - GENERAL

1.1 RELATED DOCUMENTS

- A. Drawings and general provisions of the Contract, including General and Supplementary Conditions and other Division 01 Specification Sections, apply to this Section.

1.2 SUMMARY

- A. Section includes administrative and procedural requirements for instructing Owner's personnel, including the following:
 - 1. Demonstration of operation of systems, subsystems, and equipment.
 - 2. Training in operation and maintenance of systems, subsystems, and equipment.
 - 3. Demonstration and training video recordings.

1.3 INFORMATIONAL SUBMITTALS

- A. Instruction Program: Submit outline of instructional program for demonstration and training, including a list of training modules and a schedule of proposed dates, times, length of instruction time, and instructors' names for each training module. Include learning objective and outline for each training module.
- B. Attendance Record: For each training module, submit list of participants and length of instruction time.
- C. Evaluations: For each participant and for each training module, submit results and documentation of performance-based test.

1.4 CLOSEOUT SUBMITTALS

- A. Demonstration and Training Video Recordings: Submit two copies within seven days of end of each training module.
 - 1. Identification: On each copy, provide an applied label with the following information:
 - a. Name of Project.
 - b. Name and address of videographer.
 - c. Name of Architect.
 - d. Name of Construction Manager.
 - e. Name of Contractor.
 - f. Date of video recording.
 - 2. Transcript: Prepared in PDF electronic format. Include a cover sheet with same label information as the corresponding video recording and a table of contents with links to corresponding training components. Include name of Project and date of video recording on each page.

3. At completion of training, submit complete training manual(s) for Owner's use in PDF electronic file format on compact disc.

1.5 QUALITY ASSURANCE

- A. **Facilitator Qualifications:** A firm or individual experienced in training or educating maintenance personnel in a training program similar in content and extent to that indicated for this Project, and whose work has resulted in training or education with a record of successful learning performance.
- B. **Instructor Qualifications:** A factory-authorized service representative experienced in operation and maintenance procedures and training.
- C. **Pre-instruction Conference:** Conduct conference at Project site to comply with requirements in Section 013100 "Coordination". Review methods and procedures related to demonstration and training including, but not limited to, the following:
 1. Inspect and discuss locations and other facilities required for instruction.
 2. Review and finalize instruction schedule and verify availability of educational materials, instructors' personnel, audiovisual equipment, and facilities needed to avoid delays.
 3. Review required content of instruction.
 4. For instruction that must occur outside, review weather and forecasted weather conditions and procedures to follow if conditions are unfavorable.

1.6 COORDINATION

- A. Coordinate instruction schedule with Owner's operations. Adjust schedule as required to minimize disrupting Owner's operations and to ensure availability of Owner's personnel.
- B. Coordinate instructors, including providing notification of dates, times, length of instruction time, and course content.
- C. Coordinate content of training modules with content of approved emergency, operation, and maintenance manuals. Do not submit instruction program until operation and maintenance data has been reviewed and approved by Architect.

PART 2 - PRODUCTS

2.1 INSTRUCTION PROGRAM

- A. **Program Structure:** Develop an instruction program that includes individual training modules for each system and for equipment not part of a system, as required by individual Specification Sections.
- B. **Training Modules:** Develop a learning objective and teaching outline for each module. Include a description of specific skills and knowledge that participant is expected to master. For each module, include instruction for the following as applicable to the system, equipment, or component:
 1. **Basis of System Design, Operational Requirements, and Criteria:** Include the following:

- a. System, subsystem, and equipment descriptions.
 - b. Performance and design criteria if Contractor is delegated design responsibility.
 - c. Operating standards.
 - d. Regulatory requirements.
 - e. Equipment function.
 - f. Operating characteristics.
 - g. Limiting conditions.
 - h. Performance curves.
2. Documentation: Review the following items in detail:
- a. Emergency manuals.
 - b. Operations manuals.
 - c. Maintenance manuals.
 - d. Project record documents.
 - e. Identification systems.
 - f. Warranties and bonds.
 - g. Maintenance service agreements and similar continuing commitments.
3. Emergencies: Include the following, as applicable:
- a. Instructions on meaning of warnings, trouble indications, and error messages.
 - b. Instructions on stopping.
 - c. Shutdown instructions for each type of emergency.
 - d. Operating instructions for conditions outside of normal operating limits.
 - e. Sequences for electric or electronic systems.
 - f. Special operating instructions and procedures.
4. Operations: Include the following, as applicable:
- a. Startup procedures.
 - b. Equipment or system break-in procedures.
 - c. Routine and normal operating instructions.
 - d. Regulation and control procedures.
 - e. Control sequences.
 - f. Safety procedures.
 - g. Instructions on stopping.
 - h. Normal shutdown instructions.
 - i. Operating procedures for emergencies.
 - j. Operating procedures for system, subsystem, or equipment failure.
 - k. Seasonal and weekend operating instructions.
 - l. Required sequences for electric or electronic systems.
 - m. Special operating instructions and procedures.
5. Adjustments: Include the following:
- a. Alignments.
 - b. Checking adjustments.
 - c. Noise and vibration adjustments.
 - d. Economy and efficiency adjustments.

6. Troubleshooting: Include the following:
 - a. Diagnostic instructions.
 - b. Test and inspection procedures.
7. Maintenance: Include the following:
 - a. Inspection procedures.
 - b. Types of cleaning agents to be used and methods of cleaning.
 - c. List of cleaning agents and methods of cleaning detrimental to product.
 - d. Procedures for routine cleaning
 - e. Procedures for preventive maintenance.
 - f. Procedures for routine maintenance.
 - g. Instruction on use of special tools.
8. Repairs: Include the following:
 - a. Diagnosis instructions.
 - b. Repair instructions.
 - c. Disassembly; component removal, repair, and replacement; and reassembly instructions.
 - d. Instructions for identifying parts and components.
 - e. Review of spare parts needed for operation and maintenance.

PART 3 - EXECUTION

3.1 PREPARATION

- A. Assemble educational materials necessary for instruction, including documentation and training module.
- B. Set up instructional equipment at instruction location.

3.2 INSTRUCTION

- A. Engage qualified instructors to instruct Owner's personnel to adjust, operate, and maintain systems, subsystems, and equipment not part of a system.
 1. Contractor will furnish an instructor to describe basis of system design, operational requirements, criteria, and regulatory requirements.
 2. Owner will furnish an instructor to describe Owner's operational philosophy.
 3. Owner will furnish Contractor with names and positions of participants.
- B. Scheduling: Provide instruction at mutually agreed on times. For equipment that requires seasonal operation, provide similar instruction at start of each season.
 1. Schedule training with Owner with at least seven days' advance notice.

- C. Training Location and Reference Material: Conduct training on-site in the completed and fully operational facility using the actual equipment in-place. Conduct training using final operation and maintenance data submittals.
- D. Cleanup: Collect used and leftover educational materials and remove from Project site. Remove instructional equipment. Restore systems and equipment to condition existing before initial training use.

3.3 DEMONSTRATION AND TRAINING VIDEO RECORDINGS

- A. General: Engage a qualified commercial videographer to record demonstration and training video recordings. Record each training module separately. Include classroom instructions and demonstrations, board diagrams, and other visual aids, but not student practice.
 - 1. At beginning of each training module, record each chart containing learning objective and lesson outline.
- B. Video: Provide minimum 640 x 480 video resolution converted to format file type acceptable to Owner, on electronic media.
 - 1. Electronic Media: Read-only format compact disc acceptable to Owner, with commercial-grade graphic label.
 - 2. File Hierarchy: Organize folder structure and file locations according to project manual table of contents. Provide complete screen-based menu.
 - 3. File Names: Utilize file names based upon name of equipment generally described in video segment, as identified in Project specifications.
 - 4. Contractor and Installer Contact File: Using appropriate software, create a file for inclusion on the Equipment Demonstration and Training DVD that describes the following for each Contractor involved on the Project, arranged according to Project table of contents:
 - a. Name of Contractor/Installer.
 - b. Business address.
 - c. Business phone number.
 - d. Point of contact.
 - e. E-mail address.
- C. Recording: Mount camera on tripod before starting recording, unless otherwise necessary to adequately cover area of demonstration and training. Display continuous running time.
 - 1. Film training session(s) in segments not to exceed 15 minutes.
 - a. Produce segments to present a single significant piece of equipment per segment.
 - b. Organize segments with multiple pieces of equipment to follow order of Project Manual table of contents.
 - c. Where a training session on a particular piece of equipment exceeds 15 minutes, stop filming and pause training session. Begin training session again upon commencement of new filming segment.

- D. Light Levels: Verify light levels are adequate to properly light equipment. Verify equipment markings are clearly visible prior to recording.
 - 1. Furnish additional portable lighting as required.
- E. Narration: Describe scenes on video recording by audio narration by microphone while video recording is recorded. Include description of items being viewed.
- F. Transcript: Provide a transcript of the narration. Display images and running time captured from videotape opposite the corresponding narration segment.
- G. Preproduced Video Recordings: Provide video recordings used as a component of training modules in same format as recordings of live training.

END OF SECTION 017900

SECTION 260519 - LOW-VOLTAGE ELECTRICAL POWER CONDUCTORS AND CABLES

PART 1 - GENERAL

1.1 RELATED DOCUMENTS

- A. Drawings and general provisions of the Contract, including General and Supplementary Conditions and Division 01 Specification Sections, apply to this Section.

1.2 SUMMARY

- A. Section Includes:
 - 1. Copper building wire.
 - 2. Fire-alarm wire and cable.
 - 3. Connectors and splices.
- B. Related Requirements:
 - 1. Section 260523 "Control-Voltage Electrical Power Cables" for control systems communications cables and Classes 1, 2, and 3 control cables.

1.3 ACTION SUBMITTALS

- A. Product Data: For each type of product.
- B. Product Schedule: Indicate type, use, location, and termination locations.

1.4 INFORMATIONAL SUBMITTALS

- A. Qualification Data: For manufacturer's authorized service representative.
- B. Field quality-control reports.

PART 2 - PRODUCTS

2.1 COPPER BUILDING WIRE

- A. Description: Flexible, insulated and uninsulated, drawn copper current-carrying conductor with an overall insulation layer or jacket, or both, rated 600 V or less.
- B. Standards:
 - 1. Listed and labeled as defined in NFPA 70, by a qualified testing agency, and marked for intended location and use.

2. Conductor and Cable Marking: Comply with wire and cable marking according to UL's "Wire and Cable Marking and Application Guide."
- C. Conductors: Copper, complying with ASTM B3 for bare annealed copper and with ASTM B496 for stranded conductors.
- D. Conductor Insulation:
 1. Type RHW-2: Comply with UL 44.
 2. Type THHN and Type THWN-2: Comply with UL 83.
 3. Type THW and Type THW-2: Comply with NEMA WC-70/ICEA S-95-658 and UL 83.
 4. Type XHHW-2: Comply with UL 44.

2.2 FIRE-ALARM SYSTEM WIRE AND CABLE

- A. General Wire and Cable Requirements: NRTL listed and labeled as complying with NFPA 70, Article 760.
- B. Signaling Line Circuits: Twisted, shielded pair, not less than No. 18 AWG size as recommended by system manufacturer.
 1. Circuit Integrity Cable: Twisted shielded pair, NFPA 70, Article 760, Classification CI, for power-limited fire-alarm signal service. NRTL listed and labeled as complying with UL 1424 and UL 2196 for a two-hour rating.
- C. Non-Power-Limited Circuits: Solid-copper conductors with 600-V rated, 75 deg C, color-coded insulation, and complying with requirements in UL 2196 for a two-hour rating.
 1. Low-Voltage Circuits: No. 16 AWG, minimum, in pathway.
 2. Line-Voltage Circuits: No. 12 AWG, minimum, in pathway.
 3. Multi-conductor Armored Cable: NFPA 70, Type MC, copper conductors, Type TFN/THHN conductor insulation, copper drain wire, copper armor with outer jacket with red identifier stripe, NRTL listed for fire-alarm and cable tray installation, plenum rated.

2.3 CONNECTORS AND SPLICES

- A. Description: Factory-fabricated connectors, splices, and lugs of size, ampacity rating, material, type, and class for application and service indicated; listed and labeled as defined in NFPA 70, by a qualified testing agency, and marked for intended location and use.
- B. Jacketed Cable Connectors: For steel and aluminum jacketed cables, zinc diecast with set screws, designed to connect conductors specified in this Section.
- C. Lugs: One piece, seamless, designed to terminate conductors specified in this Section.
 1. Material: Copper.
 2. Type: Two hole with standard barrels.
 3. Termination: Compression.

PART 3 - EXECUTION

3.1 CONDUCTOR MATERIAL APPLICATIONS

- A. Feeders:
 - 1. Copper; solid for No. 10 AWG and smaller; stranded for No. 8 AWG and larger.
 - 2. Copper for feeders smaller than No. 4 AWG; copper or aluminum for feeders No. 4 AWG and larger. Conductors shall be solid for No. 10 AWG and smaller; stranded for No. 8 AWG and larger.
- B. Branch Circuits:
 - 1. Copper. Solid for No. 10 AWG and smaller; stranded for No. 8 AWG and larger.
 - 2. Copper. Solid for No. 12 AWG and smaller; stranded for No. 10 AWG and larger.
- C. Power-Limited Fire Alarm and Control: Solid for No. 12 AWG and smaller.
- D. All feeder and branch wiring shall be solid color from source to load. Taping ends of conductors is not acceptable.

3.2 CONDUCTOR INSULATION AND MULTICONDUCTOR CABLE APPLICATIONS AND WIRING METHODS

- A. All conductors shall be installed in conduit, unless noted otherwise.
- B. Service Entrance: Type THHN/THWN-2 or XHHW-2, single conductors in raceway.
- C. Feeders Concealed in Ceilings, Walls, Partitions, and Crawlspace: Type THHN/THWN-2, single conductors in raceway.
- D. Feeders Concealed in Concrete, below Slabs-on-Grade, and Underground: Type XHHW-2, single conductors in raceway.
- E. Branch Circuits Concealed in Ceilings, Walls, and Partitions: Type THHN/THWN-2, single conductors in raceway.
- F. Branch Circuits Concealed in Concrete, below Slabs-on-Grade, and Underground: Type XHHW-2, single conductors in raceway.
- G. Cord Drops and Portable Appliance Connections: Type SO, hard service cord with stainless steel, wire-mesh, strain relief device at terminations to suit application.

3.3 INSTALLATION, GENERAL

- A. Conceal cables in finished walls, ceilings, and floors unless otherwise indicated.

- B. Complete raceway installation between conductor and cable termination points according to Section 260533 "Raceways and Boxes for Electrical Systems" prior to pulling conductors and cables.
- C. Use manufacturer-approved pulling compound or lubricant where necessary; compound used must not deteriorate conductor or insulation. Do not exceed manufacturer's recommended maximum pulling tensions and sidewall pressure values.
- D. Use pulling means, including fish tape, cable, rope, and basket-weave wire/cable grips, that will not damage cables or raceway.
- E. Install exposed cables parallel and perpendicular to surfaces of exposed structural members and follow surface contours where possible.
- F. Support cables according to Section 260529 "Hangers and Supports for Electrical Systems."

3.4 INSTALLATION OF FIRE-ALARM WIRE AND CABLE

- A. Comply with NECA 1 and NFPA 72.
- B. Wiring Method: Install wiring in red painted metal raceway. Existing conduit may be used if it meets current code requirements. Where existing is used, it should be labeled as fire alarm conduit at no more than 10' intervals. Refer to specification section 260553 for labeling requirements.
 - 1. Install plenum cable in all environments.
 - 2. Fire-alarm circuits and equipment control wiring associated with fire-alarm system shall be installed in a dedicated pathway system.
 - a. Cables and pathways used for fire-alarm circuits, and equipment control wiring associated with fire-alarm system, may not contain any other wire or cable.
 - 3. Fire-Rated Cables: Use of two-hour, fire-rated fire-alarm cables, NFPA 70, Types MI and CI, is not permitted.
 - 4. Signaling Line Circuits: Power-limited fire-alarm cables shall not be installed in the same cable or pathway as signaling line circuits.
- C. Wiring within Enclosures: Separate power-limited and non-power-limited conductors as recommended by the manufacturer. Install conductors parallel with or at right angles to sides and back of the enclosure. Bundle, lace, and train conductors to terminal points with no excess. Connect conductors that are terminated, spliced, or interrupted in any enclosure associated with fire-alarm system to terminal blocks. Mark each terminal according to system wiring diagrams. Make all connections with approved crimp-on terminal spade lugs, pressure-type terminal blocks, or plug connectors.
- D. Cable Taps: Use numbered terminal strips in junction, pull, and outlet boxes; cabinets; or equipment enclosures where circuit connections are made.
- E. Color-Coding: Color-code fire-alarm conductors red.

1. Red – Detection circuit.
 2. Red with white stripe: Speaker circuit.
 3. Red with yellow stripe: Visible alarm devices.
 4. Red with blue stripe: Network circuit.
 5. Red with orange stripe: 24VDC Power circuit.
- F. Paint fire-alarm system conduit, junction boxes and covers red.
- G. Risers: Install a minimum of four (4) vertical cable risers per side (North-South) to serve the fire-alarm system. Separate risers in close proximity to each other with a minimum one-hour-rated wall, so the loss of one riser does not prevent receipt or transmission of signals from other floors or zones.
- H. Wiring to Remote Alarm Transmitting Device: 1-inch conduit between the fire-alarm control panel and the transmitter. Install number of conductors and electrical supervision for connecting wiring as needed to suit monitoring function.
- I. All fire alarm cabling shall be plenum rated, regardless if in a plenum or not. All cabling shall be installed within conduit.
- J. The following conductor sizes and types shall be used:
1. Detection Circuit: #14 AWG twisted pair, FPLP.
 2. Speaker Circuit: #14 AWG twisted pair, FPLP.
 3. Visual Alarm Circuit: #14 AWG twisted pair, FPLP.
 4. Network Circuit: #18 AWG twisted pair, FPLP or CAT 6 plenum rated cable.
 5. 24VDC Power Circuit: #14 twisted pair, FPLP
 6. Sizes are minimum and shall be adjusted for voltage drop.
 7. Adjust all conductor sizes per manufacturer and voltage drop requirements.

3.5 CONNECTIONS

- A. Tighten electrical connectors and terminals according to manufacturer's published torque-tightening values. If manufacturer's torque values are not indicated, use those specified in UL 486A-486B.
- B. Make splices, terminations, and taps that are compatible with conductor material and that possess equivalent or better mechanical strength and insulation ratings than un-spliced conductors.
1. Use oxide inhibitor in each splice, termination, and tap for aluminum conductors.
- C. Wiring at Outlets: Install conductor at each outlet, with at least 12 inches of slack.

3.6 IDENTIFICATION

- A. Identify and color-code conductors and cables according to Section 260553 "Identification for Electrical Systems."

- B. Identify each spare conductor at each end with identity number and location of other end of conductor, and identify as spare conductor.

3.7 SLEEVE AND SLEEVE-SEAL INSTALLATION FOR ELECTRICAL PENETRATIONS

- A. Install sleeves and sleeve seals at penetrations of exterior floor and wall assemblies. Comply with requirements in Section 260544 "Sleeves and Sleeve Seals for Electrical Raceways and Cabling."

3.8 FIELD QUALITY CONTROL

- A. Administrant for Tests and Inspections:
 - 1. Administer and perform tests and inspections.
- B. Tests and Inspections:
 - 1. After installing conductors and cables and before electrical circuitry has been energized, test service entrance and feeder conductors for compliance with requirements.
 - 2. Perform each of the following visual and electrical tests:
 - a. Inspect exposed sections of conductor and cable for physical damage and correct connection according to the single-line diagram.
 - b. Test bolted connections for high resistance using one of the following:
 - 1) A low-resistance ohmmeter.
 - 2) Calibrated torque wrench.
 - 3) Thermographic survey.
 - c. Inspect compression-applied connectors for correct cable match and indentation.
 - d. Inspect for correct identification.
 - e. Inspect cable jacket and condition.
 - f. Insulation-resistance test on each conductor for ground and adjacent conductors. Apply a potential of 500-V dc for 300-V rated cable and 1000-V dc for 600-V rated cable for a one-minute duration.
 - g. Continuity test on each conductor and cable.
 - h. Uniform resistance of parallel conductors.
 - i. Cables shall be tested at the factory, at site prior to installation on the spool, and then after installation.
 - 3. Initial Infrared Scanning: After Substantial Completion, but before Final Acceptance, perform an infrared scan of each splice in conductors No. 8 AWG and larger. Remove box and equipment covers so splices are accessible to portable scanner. Correct deficiencies determined during the scan.

- a. Instrument: Use an infrared scanning device designed to measure temperature or to detect significant deviations from normal values. Provide calibration record for device.
 - b. Record of Infrared Scanning: Prepare a certified report that identifies switches checked and that describes scanning results. Include notation of deficiencies detected, remedial action taken, and observations after remedial action.
 - c. Submit scanning reports to the engineer. Along with reports, include a certified calibration report for equipment used.
4. Follow-up Infrared Scanning: Perform an additional follow-up infrared scan of each switch 11 months after date of Substantial Completion.
- C. Cables will be considered defective if they do not pass tests and inspections.

END OF SECTION 260519

Low-Voltage Electrical Power Conductors and Cables Inspection & Testing

Date: _____
 Company: _____
 Project: _____
 Test Performed By: _____
 Test Witnessed By: _____
 Testing Meter Type: _____
 Testing Meter Calibration Date (Include Calibration Certification): _____

Descriptive Information – All Conductors 60 Amps or Greater	
Designation	
Conductor Termination	
Conductor Source	
Conductor Material (Cu, Al)	
Conductor Manufacturer	
Length	
Feeder Size	
Neutral Size	
Ground Size	
Insulation Type	
Phases (A,B,C, etc.)	

Inspection (Mark “X” where confirmed or “N/A” where not applicable.)	
Conductor connection is correct per the one-line diagram.	
Conductor jacket and condition have been inspected and are acceptable.	
Cable is free of physical damage.	
Wires labeled appropriately.	
Correct colors on each phase conductor.	
Phase rotation is correct.	
Inspect compression-applied connectors for correct conductor match and indentation.	
Lugs properly torqued.	
Conductors tested at the factory, at the site prior to installation, and then after installation.	
Insulation-resistance tested on each conductor.	

Inspection (cont.) (Mark "X" where confirmed or "N/A" where not applicable).	
Continuity test on each conductor.	
Uniform resistance of parallel conductors.	
Infrared scanning has been completed.	

Insulation Resistance Readings (Mega-Ohms) (Prior to Installation)		
Phase to Phase (Indicate N/A on Phase C for Single Phase)		
A-B	A-C	B-C
Phase to Ground (Indicate N/A on Phase C for Single Phase)		
A-G	B-G	C-G
Phase to Neutral (Indicate N/A on Phase C for Single Phase)		
A-N	B-N	C-N

500 VDC for 300V Rated Conductors
 1000 VDC for 600V Rated Conductors

Insulation Resistance Readings (Mega-Ohms) (Post Installation)		
Phase to Phase (Indicate N/A on Phase C for Single Phase)		
A-B	A-C	B-C
Phase to Ground (Indicate N/A on Phase C for Single Phase)		
A-G	B-G	C-G
Phase to Neutral (Indicate N/A on Phase C for Single Phase)		
A-N	B-N	C-N

500 VDC for 300V Rated Conductors
 1000 VDC for 600V Rated Conductors

SECTION 260523 - CONTROL-VOLTAGE ELECTRICAL POWER CABLES

1.1 RELATED DOCUMENTS

- A. Drawings and general provisions of the Contract, including General and Supplementary Conditions and Division 01 Specification Sections, apply to this Section.

1.2 SUMMARY

- A. Section Includes:
 - 1. Category 6 balanced twisted pair cable.
 - 2. Balanced twisted pair cabling hardware.
 - 3. RS-485 cabling.
 - 4. Low-voltage control cabling.
 - 5. Control-circuit conductors.
 - 6. Identification products.

1.3 DEFINITIONS

- A. EMI: Electromagnetic interference.
- B. Low Voltage: As defined in NFPA 70 for circuits and equipment operating at less than 50 V or for remote-control and signaling power-limited circuits.
- C. Plenum: A space forming part of the air distribution system to which one or more air ducts are connected. An air duct is a passageway, other than a plenum, for transporting air to or from heating, ventilating, or air-conditioning equipment.
- D. RCDD: Registered Communications Distribution Designer.

1.4 ACTION SUBMITTALS

- A. Product Data: For each type of product.

1.5 INFORMATIONAL SUBMITTALS

- A. Qualification Data: For testing agency, RCDD, layout technician, installation supervisor, and field inspector.
- B. Source quality-control reports.
- C. Field quality-control reports.

1.6 QUALITY ASSURANCE

1. Testing Agency's Field Supervisor: Currently certified by BICSI as an RCDD to supervise on-site testing.

PART 2 - PRODUCTS

2.1 PERFORMANCE REQUIREMENTS

- A. Electrical Components, Devices, and Accessories: Listed and labeled as defined in NFPA 70, by a qualified testing agency, and marked for intended location and application.

2.2 CATEGORY 6 BALANCED TWISTED PAIR CABLE

- A. Description: Four-pair, balanced-twisted pair cable, with internal spline, certified to meet transmission characteristics of Category 6.
- B. Standard: Comply with NEMA WC 66/ICEA S-116-732 and TIA-568-C.2 for Category 6 cables.
- C. Conductors: 100-ohm+/-, 23 AWG solid copper.
- D. Shielding/Screening: Shielded twisted pairs (UTP)
- E. Cable Rating: Plenum.
- F. Jacket: Blue thermoplastic to devices and white for patch cables.
- G. Cable insulation/shielding shall be rated for water immersion where installed below grade. Non-plenum rated is acceptable for these applications.

2.3 BALANCED TWISTED PAIR CABLE HARDWARE

- A. Description: Hardware designed to connect, splice, and terminate balanced twisted pair copper communications cable.
- B. General Requirements for Balanced Twisted Pair Cable Hardware:
 1. Comply with the performance requirements of Category 6.
 2. Comply with TIA-568-C.2, IDC type, with modules designed for punch-down caps or tools.
 3. Cables shall be terminated with connecting hardware of same category or higher.
- C. Source Limitations: Obtain balanced twisted pair cable hardware from same manufacturer as balanced twisted pair cable, from single source.

- D. Connecting Blocks: 110-style IDC for Category 6. Provide blocks for the number of cables terminated on the block, plus 20 percent spare, integral with connector bodies, including plugs and jacks where indicated.
- E. Cross-Connect: Modular array of connecting blocks arranged to terminate building cables and permit interconnection between cables.
 - 1. Number of Terminals per Field: One for each conductor in assigned cables.
- F. Patch Panel: Modular panels housing numbered jack units with IDC-type connectors at each jack location for permanent termination of pair groups of installed cables.
 - 1. Features:
 - a. Universal T568A and T568B wiring labels.
 - b. Labeling areas adjacent to conductors.
 - c. Replaceable connectors.
 - d. 24 or 48 ports.
 - 2. Construction: 16-gauge steel and mountable on 19-inch equipment racks.
- G. Patch Cords: Factory-made, four-pair cables in 36-inch lengths; terminated with an eight-position modular plug at each end.
 - 1. Patch cords shall have bend-relief-compliant boots and color-coded icons to ensure performance. Patch cords shall have latch guards to protect against snagging.
 - 2. Patch cords shall have color-coded boots for circuit identification.
- H. Plugs and Plug Assemblies:
 - 1. Male; eight position; color-coded modular telecommunications connector designed for termination of a single four-pair 100-ohm unshielded or shielded balanced twisted pair cable.
 - 2. Comply with IEC 60603-7-1, IEC 60603-7-2, IEC 60603-7-3, IEC 60603-7-4, and IEC 60603-7.5.
 - 3. Marked to indicate transmission performance.
- I. Jacks and Jack Assemblies:
 - 1. Female; eight position; modular; fixed telecommunications connector designed for termination of a single four-pair 100-ohm unshielded or shielded balanced twisted pair cable.
 - 2. Designed to snap-in to a patch panel or faceplate.
 - 3. Standards:
 - a. Category 6, unshielded balanced twisted pair cable shall comply with IEC 60603-7-4.
 - b. Category 6, shielded balanced twisted pair cable shall comply with IEC 60603-7.5.
 - 4. Marked to indicate transmission performance.

J. Faceplate:

1. Four port, vertical single-gang faceplates designed to mount to single-gang wall boxes.
2. Eight port, vertical double-gang faceplates designed to mount to double-gang wall boxes.
3. Plastic Faceplate: High-impact plastic. Coordinate color with Section 262726 "Wiring Devices."
4. Metal Faceplate: Stainless steel, complying with requirements in Section 262726 "Wiring Devices."
5. For use with snap-in jacks accommodating any combination of balanced twisted pair, optical fiber, and coaxial work area cords.
 - a. Flush mounting jacks, positioning the cord at a 45-degree angle.

K. Legend:

1. Machine printed, in the field, using adhesive-tape label.
2. Snap-in, clear-label covers and machine-printed paper inserts.

2.4 RS-232 CABLE

A. PVC-Jacketed, TIA 232-F:

1. Three, No. 22 AWG, stranded (7x30) tinned copper conductors.
2. Polypropylene insulation.
3. Aluminum foil-polyester tape shield with 100 percent shield coverage.
4. PVC jacket.
5. Conductors are cabled on common axis with No. 24 AWG, stranded (7x32) tinned copper drain wire.
6. NFPA 70 Type: Type CM.
7. Flame Resistance: Comply with UL 1581.
8. Color: Match facility standard.

B. Plenum-Type, TIA 232-F:

1. Three, No. 22 AWG, stranded (7x30) tinned copper conductors.
2. PE insulation.
3. Aluminum foil-polyester tape shield with 100 percent shield coverage.
4. Fluorinated ethylene propylene jacket.
5. Conductors are cabled on common axis with No. 24 AWG, stranded (7x32) tinned copper drain wire.
6. Flame Resistance: Comply with NFPA 262.
7. Color: Match facility standard.

2.5 RS-485 CABLE

A. Standard Cable: NFPA 70, Type CMG.

1. Paired, two pairs, twisted, No. 22 AWG, stranded (7x30) tinned-copper conductors.

2. PVC insulation.
3. Unshielded.
4. PVC jacket.
5. Flame Resistance: Comply with UL 1685.
6. Color: Match facility standard.

B. Plenum-Rated Cable: NFPA 70, Type CMP.

1. Paired, two pairs, No. 22 AWG, stranded (7x30) tinned-copper conductors.
2. Fluorinated ethylene propylene insulation.
3. Unshielded.
4. Fluorinated ethylene propylene jacket.
5. Flame Resistance: NFPA 262.
6. Color: Match facility standard.

2.6 LOW-VOLTAGE CONTROL CABLE

A. Paired Cable: NFPA 70, Type CMG.

1. Multi-pair, twisted, No. 16 AWG, stranded (19x29) tinned-copper conductors.
2. PVC insulation.
3. Unshielded.
4. PVC jacket.
5. Flame Resistance: Comply with UL 1685.
6. Color: Match facility standard.

B. Plenum-Rated, Paired Cable: NFPA 70, Type CMP.

1. Multi-pair, twisted, No. 16 AWG, stranded (19x29) tinned-copper conductors.
2. PVC insulation.
3. Unshielded.
4. PVC jacket.
5. Flame Resistance: Comply with NFPA 262.
6. Color: Match facility standard.

2.7 CONTROL-CIRCUIT CONDUCTORS

- A. Class 1 Control Circuits: Stranded copper, Type THHN/THWN-2, complying with UL 83 in raceway.
- B. Class 2 Control Circuits: Stranded copper, Type THHN/THWN-2, complying with UL 83 in raceway.
- C. Class 3 Remote-Control and Signal Circuits: Stranded copper, Type THHN/THWN-2, complying with UL 83 in raceway.
- D. Class 2 Control Circuits and Class 3 Remote-Control and Signal Circuits That Supply Critical Circuits: Circuit Integrity (CI) cable.

1. Smoke control signaling and control circuits.
- E. Cable insulation/shielding shall be rated for water immersion where installed below grade. Non-plenum rated is acceptable for these applications.

2.8 FIRE-ALARM WIRE AND CABLE

- A. General Wire and Cable Requirements: NRTL listed and labeled as complying with NFPA 70, Article 760.
- B. Refer to specification section 260519 for specific fire alarm cabling.

2.9 SOURCE QUALITY CONTROL

- A. Testing Agency: Owner will engage a qualified third testing agency to evaluate cables.
- B. Factory test twisted pair cables according to TIA-568-C.2.
- C. Cable will be considered defective if it does not pass tests and inspections.
- D. Prepare test and inspection reports.

PART 3 - EXECUTION

3.1 EXAMINATION

- A. Test cables on receipt at Project site.
 1. Test each pair of twisted pair cable for open and short circuits.

3.2 INSTALLATION OF RACEWAYS AND BOXES

- A. Comply with requirements in Section 260533 "Raceways and Boxes for Electrical Systems" for raceway selection and installation requirements for boxes, conduits, and wireways as supplemented or modified in this Section.
 1. Outlet boxes shall be no smaller than 2 inches wide, 3 inches high, and 2-1/2 inches deep.
 2. Outlet boxes for cables shall be no smaller than 4 inches (102 mm) square by [1-1/2
 3. Flexible metal conduit shall not be used.
- B. Comply with TIA-569-D for pull-box sizing and length of conduit and number of bends between pull points.
- C. Install manufactured conduit sweeps and long-radius elbows if possible.

3.3 INSTALLATION OF CONDUCTORS AND CABLES

- A. Comply with NECA 1.
- B. General Requirements for Cabling:
 - 1. Comply with TIA-568-C Series of standards.
 - 2. Comply with BICSI ITSIMM, Ch. 5, "Copper Structured Cabling Systems."
 - 3. Terminate all conductors; no cable shall contain unterminated elements. Make terminations only at indicated outlets, terminals, and cross-connect and patch panels.
 - 4. Cables may not be spliced and shall be continuous from terminal to terminal. Do not splice cable between termination, tap, or junction points.
 - 5. Cables serving a common system may be grouped in a common raceway. Install network cabling and control wiring and cable in separate raceway from power wiring. Do not group conductors from different systems or different voltages.
 - 6. Secure and support cables at intervals not exceeding 30 inches and not more than 6 inches from cabinets, boxes, fittings, outlets, racks, frames, and terminals.
 - 7. Bundle, lace, and train conductors to terminal points without exceeding manufacturer's limitations on bending radii, but not less than radii specified in BICSI ITSIMM, Ch. 5, "Copper Structured Cabling Systems." Install lacing bars and distribution spools.
 - 8. Do not install bruised, kinked, scored, deformed, or abraded cable. Remove and discard cable if damaged during installation and replace it with new cable.
 - 9. Cold-Weather Installation: Bring cable to room temperature before dereeling. Do not use heat lamps for heating.
 - 10. Pulling Cable: Comply with BICSI ITSIMM, Ch. 5, "Copper Structured Cabling Systems." Monitor cable pull tensions.
 - 11. Secure: Fasten securely in place with hardware specifically designed and installed to not damage cables.
 - 12. Keep runs short. Allow extra length for connecting to terminals. Do not bend cables in a radius less than 10 times the cable OD. Use sleeves or grommets to protect cables from vibration at points where they pass around sharp corners and through penetrations.
 - 13. Ground wire shall be copper, and grounding methods shall comply with IEEE C2. Demonstrate ground resistance.
 - 14. All control wiring shall be installed in conduit. Minimum 3/4" conduit.
- C. Balanced Twisted Pair Cable Installation:
 - 1. Comply with TIA-568-C.2.
 - 2. Do not untwist balanced twisted pair cables more than 1/2 inch (12 mm) at the point of termination to maintain cable geometry.
- D. Installation of Control-Circuit Conductors:
 - 1. Install wiring in raceways.
 - 2. Use insulated spade lugs for wire and cable connection to screw terminals.
 - 3. Comply with requirements specified in Section 260533 "Raceways and Boxes for Electrical Systems."
- E. Separation from EMI Sources:

1. Comply with BICSI TDMM and TIA-569-D recommendations for separating unshielded copper voice and data communications cable from potential EMI sources including electrical power lines and equipment.
2. Separation between open communications cables or cables in nonmetallic raceways and unshielded power conductors and electrical equipment shall be as follows:
 - a. Electrical Equipment or Circuit Rating Less Than 2 kVA: A minimum of 5 inches.
 - b. Electrical Equipment or Circuit Rating between 2 and 5 kVA: A minimum of 12 inches.
 - c. Electrical Equipment or Circuit Rating More Than 5 kVA: A minimum of 24 inches.
3. Separation between communications cables in grounded metallic raceways and power lines and electrical equipment located in grounded metallic conduits or enclosures shall be as follows:
 - a. Electrical Equipment or Circuit Rating Less Than 2 kVA: No requirement.
 - b. Electrical Equipment or Circuit Rating between 2 and 5 kVA: A minimum of 3 inches.
 - c. Electrical Equipment or Circuit Rating More Than 5 kVA: A minimum of 6 inches.

3.4 CONTROL-CIRCUIT CONDUCTORS

A. Minimum Conductor Sizes:

1. Class 1 remote-control and signal circuits; No 14 AWG.
2. Class 2 low-energy, remote-control, and signal circuits; No. 16 AWG.
3. Class 3 low-energy, remote-control, alarm, and signal circuits; No 12 AWG.

3.5 FIRESTOPPING

- A. Comply with TIA-569-D, Annex A, "Firestopping."
- B. Comply with BICSI TDMM, "Firestopping" Chapter.

3.6 GROUNDING

- A. For data communication wiring, comply with TIA-607-B and with BICSI TDMM, "Bonding and Grounding (Earthing)" Chapter.
- B. For low-voltage control wiring and cabling, comply with requirements in Section 260526 "Grounding and Bonding for Electrical Systems."

3.7 IDENTIFICATION

- A. Comply with requirements for identification specified in Section 260553 "Identification for Electrical Systems."
- B. Identify data and communications system components, wiring, and cabling according to TIA-606-B; label printers shall use label stocks, laminating adhesives, and inks complying with UL 969.
- C. Identify each wire on each end and at each terminal with a number-coded identification tag. Each wire shall have a unique tag.

3.8 FIELD QUALITY CONTROL

- A. Tests and Inspections:
 - 1. Visually inspect cable jacket materials for UL or third-party certification markings. Inspect cabling terminations to confirm color-coding for pin assignments, and inspect cabling connections to confirm compliance with TIA-568-C.1.
 - 2. Visually inspect cable placement, cable termination, grounding and bonding, equipment and patch cords, and labeling of all components.
 - 3. Test cabling for direct-current loop resistance, shorts, opens, intermittent faults, and polarity between conductors. Test operation of shorting bars in connection blocks. Test cables after termination, but not after cross-connection.
 - a. Test instruments shall meet or exceed applicable requirements in TIA-568-C.2. Perform tests with a tester that complies with performance requirements in its "Test Instruments (Normative)" Annex, complying with measurement accuracy specified in its "Measurement Accuracy (Informative)" Annex. Use only test cords and adapters that are qualified by test equipment manufacturer for channel or link test configuration.
- B. Document data for each measurement.
- C. End-to-end cabling will be considered defective if it does not pass tests and inspections.
- D. Prepare test and inspection reports.

END OF SECTION 260523

Control-Voltage Electrical Power Cables Inspection & Testing

Date: _____

Company: _____

Project: _____

Test Performed By: _____

Test Witnessed By: _____

Testing Meter Type: _____

Testing Meter Calibration Date (Include Calibration Certification): _____

Descriptive Information – All Conductors 60 Amps or Greater	
Designation	
Conductor Termination	
Conductor Source	
Conductor Material (Cu, Al)	
Conductor Manufacturer	
Length	
Feeder Size	
Neutral Size	
Ground Size	
Insulation Type	
Phases (A,B,C, etc.)	

Inspection (Mark "X" where confirmed or "N/A" where not applicable.)	
Conductor connection is correct per the one-line diagram.	
Conductor jacket and condition have been inspected and are acceptable.	
Cable is free of physical damage.	
Wires labeled appropriately.	
Correct colors on each phase conductor.	
Phase rotation is correct.	
Inspect compression-applied connectors for correct conductor match and indentation.	
Lugs properly torqued.	
Conductors tested at the factory, at the site prior to installation, and then after installation.	
Insulation-resistance tested on each conductor.	
Continuity test on each conductor.	

Inspection (cont.) (Mark "X" where confirmed or "N/A" where not applicable).	
Uniform resistance of parallel conductors.	
Infrared scanning has been completed.	

Insulation Resistance Readings (Mega-Ohms) (Prior to Installation)		
Phase to Phase (Indicate N/A on Phase C for Single Phase)		
A-B	A-C	B-C
Phase to Ground (Indicate N/A on Phase C for Single Phase)		
A-G	B-G	C-G
Phase to Neutral (Indicate N/A on Phase C for Single Phase)		
A-N	B-N	C-N

500 VDC for 300V Rated Conductors
 1000 VDC for 600V Rated Conductors

Insulation Resistance Readings (Mega-Ohms) (Post Installation)		
Phase to Phase (Indicate N/A on Phase C for Single Phase)		
A-B	A-C	B-C
Phase to Ground (Indicate N/A on Phase C for Single Phase)		
A-G	B-G	C-G
Phase to Neutral (Indicate N/A on Phase C for Single Phase)		
A-N	B-N	C-N

500 VDC for 300V Rated Conductors
 1000 VDC for 600V Rated Conductors

SECTION 260526 - GROUNDING AND BONDING FOR ELECTRICAL SYSTEMS

PART 1 - GENERAL

1.1 RELATED DOCUMENTS

- A. Drawings and general provisions of the Contract, including General and Supplementary Conditions and Division 01 Specification Sections, apply to this Section.

1.2 SUMMARY

- A. Section includes grounding and bonding systems and equipment.

1.3 ACTION SUBMITTALS

- A. Product Data: For each type of product indicated.

PART 2 - PRODUCTS

2.1 SYSTEM DESCRIPTION

- A. Electrical Components, Devices, and Accessories: Listed and labeled as defined in NFPA 70, by a qualified testing agency, and marked for intended location and application.
- B. Comply with UL 467 for grounding and bonding materials and equipment.

2.2 CONDUCTORS

- A. Insulated Conductors: Copper wire or cable insulated for 600 V unless otherwise required by applicable Code or authorities having jurisdiction.
- B. Bare Copper Conductors:
 - 1. Solid Conductors: ASTM B3.
 - 2. Stranded Conductors: ASTM B8.
 - 3. Tinned Conductors: ASTM B33.
 - 4. Bonding Cable: 28 kami, 14 strands of No. 17 AWG conductor, 1/4 inch in diameter.
 - 5. Bonding Conductor: No. 4 or No. 6 AWG, stranded conductor.
 - 6. Bonding Jumper: Copper tape, braided conductors terminated with copper ferrules; 1-5/8 inches (41 mm) wide and 1/16 inch thick.
 - 7. Tinned Bonding Jumper: Tinned-copper tape, braided conductors terminated with copper ferrules; 1-5/8 inches wide and 1/16 inch thick.

2.3 CONNECTORS

- A. Listed and labeled by an NRTL acceptable to authorities having jurisdiction for applications in which used and for specific types, sizes, and combinations of conductors and other items connected.
- B. Welded Connectors: Exothermic-welding kits of types recommended by kit manufacturer for materials being joined and installation conditions.
- C. Bus-Bar Connectors: Mechanical type, cast silicon bronze, solderless compression-type wire terminals, and long-barrel, two-bolt connection to ground bus bar.
- D. Bus-Bar Connectors: Compression type, copper or copper alloy, with two wire terminals.
- E. Beam Clamps: Mechanical type, terminal, ground wire access from four directions, with dual, tin-plated or silicon bronze bolts.
- F. Cable-to-Cable Connectors: Compression type, copper or copper alloy.
- G. Conduit Hubs: Mechanical type, terminal with threaded hub.
- H. Ground Rod Clamps: Mechanical type, copper or copper alloy, terminal with hex head bolt.
- I. Lay-in Lug Connector: Mechanical type, copper rated for direct burial terminal with set screw.
- J. Signal Reference Grid Clamp: Mechanical type, stamped-steel terminal with hex head screw.
- K. Straps: Solid copper, copper lugs. Rated for 600 A.
- L. U-Bolt Clamps: Mechanical type, copper or copper alloy, terminal listed for direct burial.
- M. Water Pipe Clamps:
 - 1. Mechanical type, two pieces with stainless-steel bolts.
 - a. Material: Tin-plated aluminum.
 - b. Listed for direct burial.
 - 2. U-bolt type with malleable-iron clamp and copper ground connector rated for direct burial.

PART 3 - EXECUTION

3.1 APPLICATIONS

- A. Conductors: Install solid conductor for No. 8 AWG and smaller, and stranded conductors for No. 6 AWG and larger unless otherwise indicated.

- B. Grounding Conductors: Green-colored insulation with continuous yellow stripe.
- C. Isolated Grounding Conductors: Green-colored insulation with more than one continuous yellow stripe. On feeders with isolated ground, identify grounding conductor where visible to normal inspection, with alternating bands of green and yellow tape, with at least three bands of green and two bands of yellow.
- D. Conductor Terminations and Connections:
 - 1. Pipe and Equipment Grounding Conductor Terminations: Bolted connectors.
 - 2. Connections to Structural Steel: Welded connectors.

3.2 EQUIPMENT GROUNDING

- A. Install insulated equipment grounding conductors with all feeders and branch circuits.
- B. Install insulated equipment grounding conductors with the following items, in addition to those required by NFPA 70:
 - 1. Receptacle circuits.
 - 2. Flexible raceway runs.
 - 3. Armored and metal-clad cable runs.

3.3 INSTALLATION

- A. Grounding Conductors: Route along shortest and straightest paths possible unless otherwise indicated or required by Code. Avoid obstructing access or placing conductors where they may be subjected to strain, impact, or damage.
- B. Connections: Make connections so possibility of galvanic action or electrolysis is minimized. Select connectors, connection hardware, conductors, and connection methods so metals in direct contact are galvanically compatible.
 - 1. Use electroplated or hot-tin-coated materials to ensure high conductivity and to make contact points closer in order of galvanic series.
 - 2. Make connections with clean, bare metal at points of contact.
 - 3. Make aluminum-to-steel connections with stainless-steel separators and mechanical clamps.
 - 4. Make aluminum-to-galvanized-steel connections with tin-plated copper jumpers and mechanical clamps.
 - 5. Coat and seal connections having dissimilar metals with inert material to prevent future penetration of moisture to contact surfaces.

END OF SECTION 260526

SECTION 260529 - HANGERS AND SUPPORTS FOR ELECTRICAL SYSTEMS

PART 1 - GENERAL

1.1 RELATED DOCUMENTS

- A. Drawings and general provisions of the Contract, including General and Supplementary Conditions and Division 01 Specification Sections, apply to this Section.

1.2 SUMMARY

- A. Section Includes:
 - 1. Steel slotted support systems.
 - 2. Aluminum slotted support systems.
 - 3. Conduit and cable support devices.
 - 4. Support for conductors in vertical conduit.
 - 5. Structural steel for fabricated supports and restraints.
 - 6. Mounting, anchoring, and attachment components, including powder-actuated fasteners, mechanical expansion anchors, concrete inserts, clamps, through bolts, toggle bolts, and hanger rods.
 - 7. Fabricated metal equipment support assemblies.

1.3 ACTION SUBMITTALS

- A. Product Data: For each type of product.
 - 1. Include construction details, material descriptions, dimensions of individual components and profiles, and finishes for the following:
 - a. Slotted support systems, hardware, and accessories.
 - b. Clamps.
 - c. Hangers.
 - d. Sockets.
 - e. Eye nuts.
 - f. Fasteners.
 - g. Anchors.
 - h. Saddles.
 - i. Brackets.
 - 2. Include rated capacities and furnished specialties and accessories.
- B. Delegated-Design Submittal: For hangers and supports for electrical systems.
 - 1. Include design calculations and details of hangers.

1.4 INFORMATIONAL SUBMITTALS

- A. Coordination Drawings: Reflected ceiling plan(s) and other details, drawn to scale, on which the following items are shown and coordinated with each other, using input from installers of the items involved:
 - 1. Suspended ceiling components.
 - 2. Ductwork, piping, fittings, and supports.
 - 3. Structural members to which hangers and supports will be attached.
- B. Seismic Qualification Data: Certificates, for hangers and supports for electrical equipment and systems, accessories, and components, from manufacturer.
 - 1. Basis for Certification: Indicate whether withstand certification is based on actual test of assembled components or on calculation.
 - 2. Dimensioned Outline Drawings of Equipment Unit: Identify center of gravity and locate and describe mounting and anchorage provisions.
 - 3. Detailed description of equipment anchorage devices on which the certification is based and their installation requirements.
- C. Welding certificates.

1.5 QUALITY ASSURANCE

- A. Welding Qualifications: Qualify procedures and personnel according to AWS D1.2/D1.2M.

PART 2 - PRODUCTS

2.1 PERFORMANCE REQUIREMENTS

- A. Seismic Performance: Hangers and supports shall withstand the effects of earthquake motions determined according to ASCE/SEI 7.
 - 1. The term "withstand" means "the supported equipment and systems will remain in place without separation of any parts when subjected to the seismic forces specified and the supported equipment and systems will be fully operational after the seismic event."
 - 2. Component Importance Factor: 1.5.
- B. Surface-Burning Characteristics: Comply with ASTM E84; testing by a qualified testing agency. Identify products with appropriate markings of applicable testing agency.
 - 1. Flame Rating: Class 1.
 - 2. Self-extinguishing according to ASTM D635.

2.2 SUPPORT, ANCHORAGE, AND ATTACHMENT COMPONENTS

- A. Aluminum Slotted Support Systems: Extruded-aluminum channels and angles with minimum 13/32-inch-diameter holes at a maximum of 8 inches o.c. in at least one surface.
 - 1. Standard: Comply with MFMA-4 factory-fabricated components for field assembly.
 - 2. Channel Material: 6063-T5 aluminum alloy.
 - 3. Fittings and Accessories Material: 5052-H32 aluminum alloy.
 - 4. Channel Width: Selected for applicable load criteria 1-5/8 inches.
 - 5. Nonmetallic Coatings: Manufacturer's standard PVC, polyurethane, or polyester coating applied according to MFMA-4.
 - 6. Protect finishes on exposed surfaces from damage by applying a strippable, temporary protective covering before shipping.
- B. Conduit and Cable Support Devices: Stainless-steel hangers, clamps, and associated fittings, designed for types and sizes of raceway or cable to be supported.
- C. Support for Conductors in Vertical Conduit: Factory-fabricated assembly consisting of threaded body and insulating wedging plug or plugs for nonarmored electrical conductors or cables in riser conduits. Plugs shall have number, size, and shape of conductor gripping pieces as required to suit individual conductors or cables supported. Body shall be made of malleable iron.
- D. Structural Steel for Fabricated Supports and Restraints: ASTM A36/A36M steel plates, shapes, and bars.
- E. Mounting, Anchoring, and Attachment Components: Items for fastening electrical items or their supports to building surfaces include the following:
 - 1. Powder-Actuated Fasteners: Threaded-steel stud, for use in hardened Portland cement concrete, steel, or wood, with tension, shear, and pullout capacities appropriate for supported loads and building materials where used.
 - 2. Mechanical-Expansion Anchors: Insert-wedge-type, stainless steel, for use in hardened Portland cement concrete, with tension, shear, and pullout capacities appropriate for supported loads and building materials where used.
 - 3. Concrete Inserts: Steel or malleable-iron, slotted support system units are similar to MSS Type 18 units and comply with MFMA-4 or MSS SP-58.
 - 4. Clamps for Attachment to Steel Structural Elements: MSS SP-58 units are suitable for attached structural element.
 - 5. Through Bolts: Structural type, hex head, and high strength. Comply with ASTM F3125/F3125M, Grade A325.
 - 6. Toggle Bolts: Stainless-steel springhead type.
 - 7. Hanger Rods: Threaded steel.

2.3 FABRICATED METAL EQUIPMENT SUPPORT ASSEMBLIES

- A. Description: Welded or bolted structural-steel shapes, shop or field fabricated to fit dimensions of supported equipment.
- B. Materials: Comply with requirements in Section 055000 "Metal Fabrications" for steel shapes and plates.

PART 3 - EXECUTION

3.1 APPLICATION

- A. Comply with the following standards for application and installation requirements of hangers and supports, except where requirements on Drawings or in this Section are stricter:
 - 1. NECA 1.
 - 2. NECA 101
 - 3. NECA 102.
 - 4. NECA 105.
 - 5. NECA 111.
- B. Comply with requirements for raceways and boxes specified in Section 260533 "Raceways and Boxes for Electrical Systems."
- C. Maximum Support Spacing and Minimum Hanger Rod Size for Raceways: Space supports for EMT, IMC, and RMC as scheduled in NECA 1, where its Table 1 lists maximum spacings that are less than those stated in] NFPA 70. Minimum rod size shall be 1/4 inch in diameter.
- D. Multiple Raceways or Cables: Install trapeze-type supports fabricated with steel slotted or other support system, sized so capacity can be increased by at least 25 percent in future without exceeding specified design load limits.
 - 1. Secure raceways and cables to these supports with two-bolt conduit clamps.
- E. Spring-steel clamps designed for supporting single conduits without bolts may be used for 1-1/2-inch and smaller raceways serving branch circuits and communication systems above suspended ceilings, and for fastening raceways to trapeze supports.
- F. Support hangers and hardware shall match the same type material used for conduit. Refer to 260533 "Raceways and Boxes for Electrical Systems" for specific conduit materials to be used. All materials shall be metal (no PVC hangers or hardware).

3.2 SUPPORT INSTALLATION

- A. Comply with NECA 1 and NECA 101 for installation requirements except as specified in this article.
- B. Raceway Support Methods: In addition to methods described in NECA 1, EMT, IMC, and RMC may be supported by openings through structure members, according to NFPA 70.
- C. Strength of Support Assemblies: Where not indicated, select sizes of components so strength will be adequate to carry present and future static loads within specified loading limits. Minimum static design load used for strength determination shall be weight of supported components plus 200 lb.

- D. Mounting and Anchorage of Surface-Mounted Equipment and Components: Anchor and fasten electrical items and their supports to building structural elements by the following methods unless otherwise indicated by code:
1. To Wood: Fasten with lag screws or through bolts.
 2. To New Concrete: Bolt to concrete inserts.
 3. To Masonry: Approved toggle-type bolts on hollow masonry units and expansion anchor fasteners on solid masonry units.
 4. Instead of expansion anchors, powder-actuated driven threaded studs provided with lock washers and nuts may be used in existing standard-weight concrete 4 inches thick or greater. Do not use for anchorage to lightweight-aggregate concrete or for slabs less than 4 inches thick.
 5. To Steel: Welded threaded studs complying with AWS D1.1/D1.1M, with lock washers and nuts.
 6. To Light Steel: Sheet metal screws.
 7. Items Mounted on Hollow Walls and Nonstructural Building Surfaces: Mount cabinets, panelboards, disconnect switches, control enclosures, pull and junction boxes, transformers, and other devices on slotted-channel racks attached to substrate by means that comply with seismic-restraint strength and anchorage requirements.
- E. Drill holes for expansion anchors in concrete at locations and to depths that avoid the need for reinforcing bars.

3.3 INSTALLATION OF FABRICATED METAL SUPPORTS

- A. Comply with installation requirements in Section 055000 "Metal Fabrications" for site-fabricated metal supports.
- B. Cut, fit, and place miscellaneous metal supports accurately in location, alignment, and elevation to support and anchor electrical materials and equipment.
- C. Field Welding: Comply with AWS D1.1/D1.1M.

3.4 EXISTING SUPPORTS AND HANGERS

- A. Contractor may, at his discretion, use the existing support structures, hangers or fasteners. Where the existing systems are used, they shall comply with all of the requirements in this section. Add any additional supports, bracing or other equipment as required.
- B. Submit all equipment required to reuse the existing support systems.
- C. Existing supports showing signs of rust or corrosion shall not be reused.
- D. Existing supports that are supporting other equipment, can be used at the contractor's discretion, but shall assume responsibility for verifying the support system is adequate to support the existing load, plus any additional load added as part of this project. Where the support is showing signs of corrosion, rust or missing anchors, the contractor shall install a new support and not use the existing.

- E. Where any new equipment is installed that adds an additional load of 200lbs or more, the contractor shall be responsible for installing new supports and will not be allowed to utilize existing supports.

END OF SECTION 260529

SECTION 260533 - RACEWAYS AND BOXES FOR ELECTRICAL SYSTEMS

PART 1 - GENERAL

1.1 RELATED DOCUMENTS

- A. Drawings and general provisions of the Contract, including General and Supplementary Conditions and Division 01 Specification Sections, apply to this Section.

1.2 SUMMARY

- A. Section Includes:
 - 1. Metal conduits and fittings.
 - 2. Nonmetallic conduits and fittings.
 - 3. Metal wireways and auxiliary gutters.
 - 4. Boxes, enclosures, and cabinets.

1.3 DEFINITIONS

- A. EMT: Electrical metallic tubing conduit.
- B. GRC: Galvanized rigid steel conduit.

1.4 ACTION SUBMITTALS

- A. Product Data: For surface raceways, wireways and fittings, floor boxes, hinged-cover enclosures, and cabinets.

PART 2 - PRODUCTS

2.1 METAL CONDUITS AND FITTINGS

- A. Metal Conduit:
 - 1. Listing and Labeling: Listed and labeled as defined in NFPA 70, by a qualified testing agency, and marked for intended location and application.
 - 2. GRC: Comply with ANSI C80.1 and UL 6.
- B. Metal Fittings:
 - 1. Comply with NEMA FB 1 and UL 514B.
 - 2. Listing and Labeling: Listed and labeled as defined in NFPA 70, by a qualified testing agency, and marked for intended location and application.
 - 3. Fittings, General: Listed and labeled for type of conduit, location, and use.

4. Expansion Fittings: Steel to match conduit type, complying with UL 651, rated for environmental conditions where installed, and including flexible external bonding jumper.
- C. Joint Compound for GRC: Approved, as defined in NFPA 70, by authorities having jurisdiction for use in conduit assemblies, and compounded for use to lubricate and protect threaded conduit joints from corrosion and to enhance their conductivity.

2.2 TYPE EMT RACEWAYS AND ELBOWS

- A. Performance Criteria:
1. Regulatory Requirements: Listed and labeled in accordance with NFPA 70 and marked for intended location and use.
 2. General Characteristics: UL 797 and UL Category Control Number FJMX.
- B. Steel Electrical Metal Tubing (EMT) and Elbows:
1. Appleton, Allied, Westerntube, Wheatland.
 2. Material: Steel.

2.3 TYPE GRC RACEWAYS, ELBOWS, COUPLINGS, AND NIPPLES

- A. Performance Criteria:
1. Regulatory Requirements: Listed and labeled in accordance with NFPA 70 and marked for intended location and use.
 2. General Characteristics: UL 6 and UL Category Control Number DYIX.
- B. Galvanized Rigid Metal Conduit , Elbows, Couplings, and Nipples:
1. Appleton, Allied, Westerntube, Wheatland.
 2. Exterior Coating: Zinc.
 3. Options:
 - a. Interior Coating: Zinc with organic top coating.
 - b. Minimum Trade Size: Trade size 3/4".

2.4 METAL WIREWAYS

- A. Description: Sheet metal, complying with UL 870 and NEMA 250, Type 1, Type 3R, Type 12 unless otherwise indicated, and sized according to NFPA 70.
1. Metal wireways installed outdoors shall be listed and labeled as defined in NFPA 70, by a qualified testing agency, and marked for intended location and application.

- B. Fittings and Accessories: Include covers, couplings, offsets, elbows, expansion joints, adapters, hold-down straps, end caps, and other fittings to match and mate with wireways as required for complete system.
- C. Wireway Covers: Hinged type unless otherwise indicated.
- D. Finish: Manufacturer's standard enamel finish.

2.5 BOXES, ENCLOSURES, AND CABINETS

- A. General Requirements for Boxes, Enclosures, and Cabinets: Boxes, enclosures, and cabinets installed in wet locations shall be listed for use in wet locations.
- B. Sheet Metal Outlet and Device Boxes: Comply with NEMA OS 1 and UL 514A.
- C. Cast-Metal Outlet and Device Boxes: Comply with NEMA FB 1, aluminum, Type FD, with gasketed cover.
- D. Nonmetallic Outlet and Device Boxes: Comply with NEMA OS 2 and UL 514C.
- E. Metal Floor Boxes:
 - 1. Material: Cast metal.
 - 2. Type: Fully adjustable.
 - 3. Shape: Rectangular.
 - 4. Listing and Labeling: Metal floor boxes shall be listed and labeled as defined in NFPA 70, by a qualified testing agency, and marked for intended location and application.
- F. Small Sheet Metal Pull and Junction Boxes: NEMA OS 1.
- G. Cast-Metal Access, Pull, and Junction Boxes: Comply with NEMA FB 1 and UL 1773, cast aluminum with gasketed cover.
- H. Box extensions used to accommodate new building finishes shall be of same material as recessed box.
- I. Device Box Dimensions: 4 inches square by 2-1/8 inches deep.
- J. Gangable boxes are not allowed.
- K. Hinged-Cover Enclosures: Comply with UL 50 and NEMA 250, Type 1, Type 3R, Type 12 with continuous-hinge cover with flush latch unless otherwise indicated.
 - 1. Metal Enclosures: Steel, finished inside and out with manufacturer's standard enamel.
 - 2. Interior Panels: Steel; all sides finished with manufacturer's standard enamel.
- L. Cabinets:

1. NEMA 250, Type 1, Type 3R, Type 12 galvanized-steel box with removable interior panel and removable front, finished inside and out with manufacturer's standard enamel.
 2. Hinged door in front cover with flush latch and concealed hinge.
 3. Key latch to match panelboards.
 4. Metal barriers to separate wiring of different systems and voltage.
 5. Accessory feet where required for freestanding equipment.
- M. Conduit and Junction Box Cover Colors:
1. Provide red colored conduit and junction box covers for fire alarm systems. The conduit shall be colored by the manufacturer. Junction boxes shall be colored by the manufacturer, or in the field.
 2. Touch-up all scratched, marked and cut conduits to match the manufacturer's original color. The following conduit and associated junction boxes colors shall be used:
 - a. Fire Alarm: Red.

PART 3 - EXECUTION

3.1 RACEWAY APPLICATION

- A. Outdoors: Apply raceway products as specified below unless otherwise indicated:
1. Exposed Conduit: Galvanized Rigid Conduit.
 2. Concealed Conduit, Aboveground: Galvanized Rigid Conduit.
 3. Boxes and Enclosures, Aboveground: NEMA 250, Type 3R.
- B. Indoors: Apply raceway products as specified below unless otherwise indicated:
1. Exposed, Not Subject to Physical Damage: EMT. (High Ceilings, enclosed inside walls, above lay-in ceilings, above gyp ceilings.)
 2. Exposed, Not Subject to Severe Physical Damage: EMT.
 3. Exposed and Subject to wash down, humidity, water: Galvanized Rigid Steel Conduit. This shall include warehouse or dock areas.
 4. Exposed and Subject to Severe Physical Damage: Galvanized Rigid Steel Conduit.
 5. Concealed in Ceilings and Interior Walls and Partitions: EMT.
 6. Connection to Vibrating Equipment (Including Transformers and Hydraulic, Pneumatic, Electric Solenoid, or Motor-Driven Equipment): FMC, except use LFMC in damp or wet locations.
 7. Damp or Wet Locations: Galvanized Rigid Steel Conduit.
 8. Boxes and Enclosures: NEMA 250, Type 1, except use NEMA 250, Type 3R.
- C. Minimum Raceway Size: 3/4 inch trade size.
- D. Raceway Fittings: Compatible with raceways and suitable for use and location.
- E. Do not install EMT conduits, boxes, or fittings in contact with concrete or earth.
- F. All conduits used for grounding electrodes conductors shall be provided with ground bushings.

- G. Provide seal off fittings for all conduits entering or exiting a combustive/explosive area.
- H. Provide slip sleeve/expansion joints on all conduits 1-1/4" or larger that runs across an expansion joint, or exit soil and connect to equipment.

3.2 INSTALLATION

- A. Comply with requirements in Section 260529 "Hangers and Supports for Electrical Systems" for hangers and supports.
- B. Comply with NECA 1 and NECA 101 for installation requirements except where requirements on Drawings or in this article are stricter. Comply with NECA 102 for aluminum conduits. Comply with NFPA 70 limitations for types of raceways allowed in specific occupancies and number of floors.
- C. Do not install raceways or electrical items on any "explosion-relief" walls or rotating equipment.
- D. Do not fasten conduits onto the bottom side of a metal deck roof.
- E. Keep raceways at least 6 inches away from parallel runs of flues and steam or hot-water pipes. Install horizontal raceway runs above water and steam piping.
- F. Complete raceway installation before starting conductor installation.
- G. Arrange stub-ups so curved portions of bends are not visible above finished slab. Angled conduit visible where it exits the ground and is installed within a wall will require the contractor to remove concrete sections and correct.
- H. Install no more than the equivalent of three 90-degree bends in any conduit run except for control wiring conduits, for which fewer bends are allowed. Support within 12 inches of changes in direction.
- I. Make bends in raceway using large-radius preformed cells. Field bending shall be according to NFPA 70 minimum radii requirements. Use only equipment specifically designed for material and size involved.
- J. Conceal conduit within finished walls, ceilings, and floors unless otherwise indicated. Install conduits parallel or perpendicular to building lines.
- K. Support conduit within 12 inches of enclosures to which attached.
- L. Raceways Embedded in Slabs:
 - 1. Run conduit larger than 1-inch trade size, parallel or at right angles to main reinforcement. Where at right angles to reinforcement, place conduit close to slab support. Secure raceways to reinforcement at maximum 6-foot intervals.

2. Arrange raceways to cross building expansion joints at right angles with expansion fittings.
 3. Arrange raceways to keep a minimum of 3 inches of concrete cover in all directions.
 4. Do not embed threadless fittings in concrete unless specifically approved by Architect for each specific location.
- M. Threaded Conduit Joints, Exposed to Wet, Damp, Corrosive, or Outdoor Conditions: Apply listed compound to threads of raceway and fittings before making up joints. Follow compound manufacturer's written instructions.
- N. Raceway Terminations at Locations Subject to Moisture or Vibration: Use insulating bushings to protect conductors including conductors smaller than No. 4 AWG.
- O. Terminate threaded conduits into threaded hubs or with locknuts on inside and outside of boxes or cabinets. Install bushings on conduits up to 1-inch trade size and insulated throat metal bushings on 1-1/4-inch trade size and larger conduits terminated with locknuts. Install insulated throat metal grounding bushings on service conduits.
- P. Install raceways square to the enclosure and terminate at enclosures with locknuts. Install locknuts hand tight plus 1/2 turn more.
- Q. Do not rely on locknuts to penetrate nonconductive coatings on enclosures. Remove coatings in the locknut area prior to assembling conduit to enclosure to assure a continuous ground path. Conduit is not to be interpreted as a means for grounding.
- R. Cut conduit perpendicular to the length. For conduits 2-inch trade size and larger, use roll cutter or a guide to make cut straight and perpendicular to the length.
- S. Install pull wires in empty raceways. Use polypropylene or monofilament plastic line with not less than 200-lb tensile strength. Leave at least 12 inches of slack at each end of pull wire. Cap underground raceways designated as spare above grade alongside raceways in use.
- T. Surface Raceways:
1. Install surface raceway with a minimum 2 inch radius control at bend points.
 2. Secure surface raceway with screws or other anchor-type devices at intervals not exceeding 48 inches and with no less than two supports per straight raceway section. Support surface raceway according to manufacturer's written instructions. Tape and glue are not acceptable support methods.
- U. Install raceway sealing fittings at accessible locations according to NFPA 70 and fill them with listed sealing compound. For concealed raceways, install each fitting in a flush steel box with a blank cover plate having a finish similar to that of adjacent plates or surfaces. Install raceway sealing fittings according to NFPA 70.
- V. Install devices to seal raceway interiors at accessible locations. Locate seals so no fittings or boxes are between the seal and the following changes of environments. Seal the interior of all raceways at the following points:

1. Where conduits pass from warm to cold locations, such as boundaries of refrigerated spaces.
 2. Where an underground service raceway enters a building or structure.
 3. Conduit extending from interior to exterior of building.
 4. Conduit extending into pressurized duct and equipment.
 5. Conduit extending into pressurized zones that are automatically controlled to maintain different pressure set points.
 6. Where otherwise required by NFPA 70.
- W. Comply with manufacturer's written instructions for solvent welding RNC and fittings.
- X. Expansion-Joint Fittings:
1. Install in each run of aboveground EMT or GRC that is located where environmental temperature change may exceed 30 deg F and that has straight-run length that exceeds 25 feet. Install in each run of aboveground conduit that is located where environmental temperature change may exceed 100 deg F and that has straight-run length that exceeds 100 feet.
- Y. Flexible Conduit Connections: Comply with NEMA RV 3. Use a maximum of 36 inches of flexible conduit for equipment subject to vibration, noise transmission, or movement; and for transformers and motors, unless noted otherwise on the drawings or specifications.
1. Use LFMC in damp or wet locations subject to severe physical damage.
 2. Use LFMC or LFNC in damp or wet locations not subject to severe physical damage.
- Z. Mount boxes at heights indicated on Drawings. If mounting heights of boxes are not individually indicated, give priority to ADA requirements. Install boxes with height measured to center of box unless otherwise indicated. Coordinate all mounting heights with General Contractor.
- AA. Recessed Boxes in Masonry Walls: Saw-cut opening for box in center of cell of masonry block, and install box flush with surface of wall. Prepare block surfaces to provide a flat surface for a raintight connection between box and cover plate or supported equipment and box.
- BB. Horizontally separate boxes mounted on opposite sides of walls, so they are not in the same vertical channel.
- CC. Locate boxes so that cover or plate will not span different building finishes.
- DD. Support boxes of three gangs or more from more than one side by spanning two framing members or mounting on brackets specifically designed for the purpose.
- EE. Fasten junction and pull boxes to or support from building structure. Do not support boxes by conduits.
- FF. Set metal floor boxes level and flush with finished floor surface.

3.3 SLEEVE AND SLEEVE-SEAL INSTALLATION FOR ELECTRICAL PENETRATIONS

- A. Install sleeves and sleeve seals at penetrations of exterior floor and wall assemblies. Comply with requirements in Section 260544 "Sleeves and Sleeve Seals for Electrical Raceways and Cabling."

END OF SECTION 260533

SECTION 260544 - SLEEVES AND SLEEVE SEALS FOR ELECTRICAL RACEWAYS AND CABLING

PART 1 - GENERAL

1.1 RELATED DOCUMENTS

- A. Drawings and general provisions of the Contract, including General and Supplementary Conditions and Division 01 Specification Sections, apply to this Section.

1.2 SUMMARY

- A. Section Includes:
 - 1. Round sleeves.
 - 2. Rectangular sleeves.
 - 3. Sleeve seal systems.
 - 4. Grout.
 - 5. Pourable sealants.
 - 6. Foam sealants.

1.3 ACTION SUBMITTALS

- A. Product Data: For each type of product.

PART 2 - PRODUCTS

2.1 ROUND SLEEVES

- A. Wall Sleeves, Steel:
 - 1. Description: ASTM A53/A53M, Type E, Grade B, Schedule 40, zinc coated, plain ends and integral water stop.
- B. Wall Sleeves, Cast Iron:
 - 1. Description: Cast or fabricated "wall pipe," equivalent to ductile-iron pressure pipe, with plain ends and integral water stop.
- C. Pipe Sleeves, PVC:
 - 1. Description: ASTM D1785, Schedule 40.

D. Molded Sleeves, PVC:

1. Description: With nailing flange for attaching to wooden forms.

E. Molded Sleeves, PE or PP:

1. Description: Removable, tapered cup shaped, and smooth outer surface with nailing flange for attaching to wooden forms.

F. Sheet Metal Sleeves, Galvanized Steel, Round:

1. Description: Galvanized-steel sheet; thickness not less than 0.0239-inch (0.6-mm); round tube closed with welded longitudinal joint, with tabs for screw-fastening the sleeve to the board.

2.2 RECTANGULAR SLEEVES

A. Sheet Metal Sleeves, Galvanized Steel, Rectangular:

1. Description:
 - a. Material: Galvanized sheet steel.
 - b. Minimum Metal Thickness:
 - 1) For sleeve cross-section rectangle perimeter less than 50 inches and with no side larger than 16 inches, thickness must be 0.052 inch.
 - 2) For sleeve cross-section rectangle perimeter not less than 50 inches or with one or more sides larger than 16 inches, thickness must be 0.138 inch.

2.3 SLEEVE SEAL SYSTEMS

A. Description: Modular sealing device, designed for field assembly, to fill annular space between sleeve and raceway or cable or between raceway and cable.

1. Sealing Elements: EPDM rubber interlocking links shaped to fit surface of pipe. Include type and number required for pipe material and size of pipe.
2. Pressure Plates: Stainless steel.
3. Connecting Bolts and Nuts: Stainless steel of length required to secure pressure plates to sealing elements.

2.4 GROUT

A. Description: Non-shrink; recommended for interior and exterior sealing openings in non-fire-rated walls or floors.

1. Standard: ASTM C1107/C1107M, Grade B, post-hardening and volume-adjusting, dry, hydraulic-cement grout.
2. Design Mix: 5000-psi (34.5-MPa), 28-day compressive strength.
3. Packaging: Premixed and factory packaged.

2.5 POURABLE SEALANTS

- A. Description: Single-component, neutral-curing elastomeric sealants of grade indicated below.
1. Grade: Pourable (self-leveling) formulation for openings in floors and other horizontal surfaces that are not fire rated.

2.6 FOAM SEALANTS

- A. Description: Multicomponent, liquid elastomers that, when mixed, expand and cure in place to produce a flexible, non-shrinking foam. Foam expansion must not damage cables or crack penetrated structure.

PART 3 - EXECUTION

3.1 INSTALLATION OF SLEEVES FOR NON-FIRE-RATED ELECTRICAL PENETRATIONS

- A. Comply with NECA 1.
- B. Sleeves for Conduits Penetrating Above-Grade, Non-Fire-Rated, Concrete and Masonry-Unit Floors and Walls:
1. Interior Penetrations of Non-Fire-Rated Walls and Floors:
 - a. Seal space outside of sleeves with mortar or grout. Pack sealing material solidly between sleeve and wall or floor so no voids remain. Tool exposed surfaces smooth; protect material while curing.
 - b. Seal annular space between sleeve and raceway or cable, using joint sealant appropriate for size, depth, and location of joint. Comply with requirements in Section 079200 "Joint Sealants."
 2. Use pipe sleeves unless penetration arrangement requires rectangular sleeved opening.
 3. Size pipe sleeves to provide 1/4-inch annular clear space between sleeve and raceway or cable.
 4. Install sleeves for wall penetrations unless core-drilled holes or formed openings are used. Install sleeves during erection of walls. Cut sleeves to length for mounting flush with both surfaces of walls. Deburr after cutting.
 5. Install sleeves for floor penetrations. Extend sleeves installed in floors 2 inches above finished floor level. Install sleeves during erection of floors.

- C. Sleeves for Conduits Penetrating Non-Fire-Rated Wall Assemblies:
 - 1. Use circular metal sleeves unless penetration arrangement requires rectangular sleeved opening.
 - 2. Seal space outside of sleeves with approved joint compound for wall assemblies.
- D. Roof-Penetration Sleeves: Seal penetration of individual raceways and cables with flexible boot-type flashing units applied in coordination with roofing work.
- E. Aboveground, Exterior-Wall Penetrations: Seal penetrations using steel pipe sleeves and mechanical sleeve seal systems. Size sleeves to allow for 1-inch annular clear space between pipe and sleeve for installing mechanical sleeve seals.
- F. Underground, Exterior-Wall and Floor Penetrations:
 - 1. Install steel pipe sleeves with integral water stops. Size sleeves to allow for 1-inch annular clear space between raceway or cable and sleeve for installing sleeve seal system. Install sleeve during construction of floor or wall.

3.2 INSTALLATION OF RECTANGULAR SLEEVES AND SLEEVE SEALS

- A. Install sleeves in existing walls without compromising structural integrity of walls. Do not cut structural elements without reinforcing the wall to maintain the designed weight bearing and wall stiffness.
- B. Install conduits and cable with no crossings within the sleeve.
- C. Fill opening around conduits and cables with expanding foam without leaving voids.
- D. Provide metal sheet covering at both wall surfaces and finish to match surrounding surfaces. Metal sheet must be same material as sleeve.

3.3 INSTALLATION OF SLEEVE SEAL SYSTEMS

- A. Install sleeve seal systems in sleeves in exterior concrete walls and slabs-on-grade at raceway entries into building.
- B. Install type and number of sealing elements recommended by manufacturer for raceway or cable material and size. Position raceway or cable in center of sleeve. Assemble mechanical sleeve seals and install in annular space between raceway or cable and sleeve. Tighten bolts against pressure plates that cause sealing elements to expand and make watertight seal.

END OF SECTION 260544

SECTION 260553 - IDENTIFICATION FOR ELECTRICAL SYSTEMS

PART 1 - GENERAL

1.1 RELATED DOCUMENTS

- A. Drawings and general provisions of the Contract, including General and Supplementary Conditions and Division 01 Specification Sections, apply to this Section.

1.2 SUMMARY

- A. Section Includes:
 - 1. Labels.
 - 2. Bands and tubes.
 - 3. Tapes and stencils.
 - 4. Tags.
 - 5. Signs.
 - 6. Cable ties.
 - 7. Miscellaneous identification products.

1.3 ACTION SUBMITTALS

- A. Product Data: For each type of product.
 - 1. Include construction details, material descriptions, dimensions of individual components and profiles, and finishes for electrical identification products.
- B. Samples: For each type of label and sign to illustrate composition, size, colors, lettering style, mounting provisions, and graphic features of identification products. Installing labels without approved samples could result in contractor having to remove labels and reinstalling approved labels at contractor's cost.
- C. Identification Schedule: For each piece of electrical equipment and electrical system components to be an index of nomenclature for electrical equipment and system components used in identification signs and labels. Use same designations indicated on Drawings.

PART 2 - PRODUCTS

2.1 PERFORMANCE REQUIREMENTS

- A. Comply with ASME A13.1.

- B. Comply with NFPA 70.
- C. Comply with 29 CFR 1910.144 and 29 CFR 1910.145.
- D. Comply with ANSI Z535.4 for safety signs and labels.
- E. Adhesive-attached labeling materials, including label stocks, laminating adhesives, and inks used by label printers, shall comply with UL 969.
- F. Thermal Movements: Allow for thermal movements from ambient and surface temperature changes.
 - 1. Temperature Change: 120 deg F, ambient; 180 deg F, material surfaces.

2.2 ACCEPTABLE MANUFACTURERS

- A. Subject to compliance with Contract Documents, the following manufacturers are acceptable:
 - 1. W.H. Brady Co.
 - 2. Panduit.
 - 3. Seton.
 - 4. National Band and Tag Co.
 - 5. Carlton Industries, Inc.

2.3 MANUFACTURED UNITS

- A. Phenolic Name Plates:
 - 1. Materials: Phenolic.
 - 2. Size:
 - a. Surface: As required by text.
 - b. Thickness: 1/8 IN.
 - 3. Fabrication:
 - a. 2 layers laminated.
 - b. Legend: Engraved through top lamination into bottom lamination.
 - c. 2 drilled side holes, for screw mounting.
 - 4. Color: Black top surface, white core, unless otherwise indicated.
- B. Self-Adhesive Tape Tags and Signs:
 - 1. Materials: Vinyl tape or vinyl cloth.
 - 2. Size:
 - a. Surface: As required by text.
 - b. Thickness: 5 mils minimum.
 - 3. Fabrication:
 - a. Indoor/Outdoor grade.
 - b. Weather and UV resistant inks.
 - c. Permanent adhesive.
 - d. Legend: Preprinted.
 - e. Wire markers to be self-laminating.
 - 4. Color: White with black lettering or as specified.
- C. Heat Shrinkable Tape Tags:

1. Materials: Polyolefin.
 2. Size: As required by text.
 3. Fabrication: Legend: Preprinted.
 4. Color: White background, black lettering.
- D. Underground Warning Tape:
1. Materials: Polyethylene.
 2. Size:
 - a. 3 IN wide (minimum).
 - b. Thickness: 8.0 mils minimum.
 3. Fabrication:
 - a. Legend: Preprinted and permanently imbedded.
 - b. Message continuous printed.
 - c. Tensile strength: 1,750 psi.
 4. Color: As specified.

2.4 COLOR AND LEGEND REQUIREMENTS

- A. Raceways and Cables Carrying Circuits at 600 V or Less:
1. White letters on a black field.
 2. Legend: Indicate voltage and system or service type.
- B. Color-Coding for Phase-and Voltage-Level Identification, 600 V or Less: Use colors listed below for ungrounded service, feeder, and branch-circuit conductors. Phase conductor insulation shall be solid color from end to end.
1. Color shall be factory applied for all sizes.
 2. Colors for 208/120-V Circuits:
 - a. Phase A: Black.
 - b. Phase B: Red.
 - c. Phase C: Blue.
 3. Colors for 240-V Circuits:
 - a. Phase A: Black.
 - b. Phase B: Red.
 4. Colors for 480/277-V Circuits:
 - a. Phase A: Brown.
 - b. Phase B: Orange.
 - c. Phase C: Yellow.
 5. Color for Neutral: White or gray.
 6. Color for Equipment Grounds: Bare copper, Green or green with a yellow stripe.

7. Colors for Isolated Grounds: Green with two or more yellow stripes.
- C. Raceways and Cables Carrying Circuits at More Than 600 V:
 1. Black letters on a white field.
- D. Warning Label Colors:
 1. Black letters on a red background.
- E. Equipment Label Colors:
 1. White letters on a black background.

2.5 LABELS

- A. Phenolic Labels and Plastic Signs:
 1. Engraved legend.
 2. Thickness:
 - a. 1/8 inch thick.
 - b. Engraved legend with white letters on a dark gray background.
 - c. Punched or drilled for mechanical fasteners with 1/4-inch grommets in corners for mounting.
 - d. Framed with mitered acrylic molding and arranged for attachment at applicable equipment.
 3. Fasteners: Screws or rivets.
 4. Equipment text height:
 - a. Main Disconnect, Motor Control Centers, Generators:
 - 1) 1" minimum for header and 3/8" for sub-headers (I.E. Voltage, Phase, Wire, Fed From, Breakers, etc.).
 - b. Control Panels, Lighting Control Panels, RTUs, CT Cabinet, Unit Heaters, HVAC Equipment, SCADA Equipment, and Fire Alarm Equipment:
 - 1) 1/2" minimum.
 - c. Switchboards, Panelboards, Transfer Switches, Transformers, Ground Bars:
 - 1) 3/8" minimum.
 - d. Safety Switches, Breakers, Starters, VFDs, Pushbuttons, Contactors, Gas Monitoring, Flow Meters/Controllers, and smaller electrical equipment:
 - 1) 1/4" minimum.
 5. All label dimensions should be coordinated with the equipment it is to be installed on. Labels shall fit on the equipment without covering manufacturer's labels. For smaller equipment, secure to adjacent wall.
- B. Self-Adhesive Labels: Preprinted, 3-mil-thick, vinyl flexible label with acrylic pressure-sensitive adhesive.

1. Self-Lamination: Clear; UV-, weather- and chemical-resistant; self-laminating, protective shield over the legend. Labels sized such that the clear shield overlaps the entire printed legend.
2. Equipment: Conductors, Conduits, Arc Flash Labels, Warning Labels, Junction Boxes, Lightning Protection Equipment, Fire Alarm Equipment, and all other equipment not installed within an enclosure.

2.6 BANDS AND TUBES

- A. Snap-around, Color-Coding Bands: Slit, pretensioned, flexible, solid-colored acrylic sleeves, 2 inches long, with diameters sized to suit diameters and that stay in place by gripping action.
- B. Heat-Shrink Preprinted Tubes: Flame-retardant polyolefin tubes with machine-printed identification labels, UV-, weather-, and chemical-resistant, sized to suit diameter and shrunk to fit firmly. Full shrink recovery occurs at a maximum of 200 deg F. Comply with UL 224.
- C. Stenciled Legend: In non-fading, waterproof, black ink, or paint. Minimum letter height shall be 1 inch.

2.7 CABLE TIES

- A. General-Purpose Cable Ties: Fungus inert, self-extinguishing, one piece, self-locking, and Type 6/6 nylon.
 1. Minimum Width: 3/16 inch.
 2. Tensile Strength at 73 Deg F according to ASTM D638: 12,000 psi.
 3. Temperature Range: Minus 40 to plus 185 deg F.
 4. UV Resistant, even where installed indoors.
 5. Color: Black, except where used for color-coding.

2.8 MISCELLANEOUS IDENTIFICATION PRODUCTS

- A. Paint: Comply with requirements in painting Sections for paint materials and application requirements. Retain paint system applicable for surface material and location (exterior or interior).
- B. Fasteners for Labels and Signs: Self-tapping, stainless-steel screws, or stainless-steel machine screws with nuts and flat and lock washers.

PART 3 - EXECUTION

3.1 PREPARATION

- A. Self-Adhesive Identification Products and mechanically attached labels: Before applying electrical identification products, clean substrates of substances that could impair bond, using materials and methods recommended by manufacturer of identification product.

3.2 INSTALLATION

- A. Verify and coordinate identification names, abbreviations, colors, and other features with requirements in other Sections requiring identification applications, Drawings, Shop Drawings, manufacturer's wiring diagrams, and operation and maintenance manual. Use consistent designations throughout Project.
- B. Install identifying devices before installing acoustical ceilings and similar concealment.
- C. Verify identity of each item before installing identification products.
- D. Coordinate identification with Project Drawings, manufacturer's wiring diagrams, and operation and maintenance manual.
- E. Apply identification devices to surfaces that require finish after completing finish work.
- F. Install signs with approved legend to facilitate proper identification, operation, and maintenance of electrical systems and connected items.
- G. System Identification for Raceways and Cables under 600 V: Identification shall completely encircle cable or conduit. Place identification of two-color markings in contact, side by side.
 - 1. Clean surface and then secure tight to surface of conductor, cable, or raceway.
- H. System Identification for Raceways and Cables over 600 V: Identification shall completely encircle cable or conduit. Place adjacent identification of two-color markings in contact, side by side.
 - 1. Clean surface and then secure tight to surface of conductor, cable, or raceway.
- I. Auxiliary Electrical Systems Conductor Identification: Identify field-installed alarm, control, and signal connections.
- J. Emergency Operating Instruction Signs: Install instruction signs with white legend on a red background with minimum 3/8-inch-high letters for emergency instructions at equipment used for power transfer.

- K. Elevated Components: Increase sizes of labels, signs, and letters to those appropriate for viewing from the floor.
- L. Vinyl Wraparound Labels:
 - 1. Secure tight to surface of raceway or cable at a location with high visibility and accessibility.
 - 2. Attach labels that are not self-adhesive type with clear vinyl tape, with adhesive appropriate to the location and substrate.
- M. Snap-around Labels: Secure tight to surface at a location with high visibility and accessibility.
- N. Self-Adhesive Wraparound Labels: Secure tight to surface at a location with high visibility and accessibility.
- O. Snap-around Color-Coding Bands: Secure tight to surface at a location with high visibility and accessibility.
- P. Marker Tapes: Secure tight to surface at a location with high visibility and accessibility.
- Q. Self-Adhesive Vinyl Tape: Secure tight to surface at a location with high visibility and accessibility.
 - 1. Field-Applied, Color-Coding Conductor Tape: Apply in half-lapped turns for a minimum distance of 6 inches where splices or taps are made. Apply last two turns of tape with no tension to prevent possible unwinding.
 - 2. Clean all surfaces prior to installing.
- R. Metal Tags:
 - 1. Place in a location with high visibility and accessibility.
 - 2. Secure using general-purpose cable ties.
- S. Laminated Acrylic or Melamine Plastic Signs:
 - 1. Attach signs that are not self-adhesive type with mechanical fasteners appropriate to the location and substrate.
- T. Cable Ties: General purpose, for attaching tags, except as listed below:
 - 1. UV-stabilized nylon.
 - 2. In Spaces Handling Environmental Air: Plenum rated.

3.3 IDENTIFICATION SCHEDULE

- A. Install identification materials and devices at locations for most convenient viewing without interference with operation and maintenance of equipment. Install access doors or panels to provide view of identifying devices.
- B. Identify conductors, cables, and terminals in enclosures and at junctions, terminals, pull points, and locations of high visibility. Identify by system and circuit designation.
- C. Concealed Raceways, Duct Banks, More Than 600 V, within Buildings: Tape and stencil. Stencil legend "DANGER - CONCEALED HIGH-VOLTAGE WIRING" with 3-inch-high, black letters on 20-inch centers.
 - 1. Locate identification at changes in direction, at penetrations of walls and floors, and at 10-foot maximum intervals.
- D. Accessible Raceways Armored and Metal-Clad Cables, More Than 600 V: Vinyl wraparound label.
 - 1. Locate identification at changes in direction, at penetrations of walls and floors, at 50-foot maximum intervals in straight runs, and at 25-foot maximum intervals in congested areas.
- E. Accessible Fittings for Raceways and Cables within Buildings: Identify the covers of each junction and pull box of the following systems with self-adhesive labels containing the wiring system legend and system voltage. System legends shall be as follows:
- F. Control-Circuit Conductor Identification: For conductors and cables in pull and junction boxes, manholes, and handholes, use self-adhesive labels with the conductor or cable designation, origin, and destination.
- G. Control-Circuit Conductor Termination Identification: For identification at terminations, provide self-adhesive labels with the conductor designation.
- H. Locations of Underground Lines: Underground-line warning tape for power, lighting, communication, and control wiring and optical-fiber cable.
- I. Instructional Signs: Self-adhesive labels, including the color code for grounded and ungrounded conductors.
- J. Warning Labels for Indoor Cabinets, Boxes, and Enclosures for Power and Lighting: Self-adhesive labels.
 - 1. Apply to exterior of door, cover, or other access.
 - 2. For equipment with multiple power or control sources, apply to door or cover of equipment, including, but not limited to, the following:
- K. Operating Instruction Signs: Laminated acrylic or melamine plastic signs.

- L. Emergency Operating Instruction Signs: Laminated acrylic or melamine plastic signs with white legend on a red background with minimum 3/8-inch-high letters for emergency instructions.
- M. Identify all junction box covers, whether concealed or not. Paint all fire alarm covers red and all communication covers blue. Covers of each junction and pull box with self-adhesive labels containing wiring system legend. Provide enclosure/panel and circuit number. Labeling shall be typed as indicated in this section.
 - 1. System legends shall be as follows:
 - a. Communications with cable number.
 - b. Fire Alarm.
 - c. Building Automation.
- N. Equipment Identification Labels:
 - 1. Indoor/Outdoor Equipment: Laminated acrylic or melamine plastic sign.
 - 2. Equipment to Be Labeled:
 - a. Panelboards: Typewritten directory of circuits. This shall be a new type written label and posted in the panelboard sleeve. Panelboard identification shall be in the form of an engraved laminated acrylic or melamine label.
 - b. Enclosures and electrical cabinets.
 - c. Emergency system boxes and enclosures.
 - d. Enclosed switches.
 - e. Enclosed circuit breakers.
 - f. Enclosed controllers.
 - g. Sprinkler flow switches
 - h. Existing access door controllers.
 - i. Junction box covers with circuit numbers.
 - j. All new fire Alarm Equipment.
 - k. Existing building automation system cabinets related to the fire alarm system.
- O. Fire Alarm System Labeling:
 - 1. All items noted within this section shall be applicable to the fire alarm system.
 - 2. Additional requirements:
 - a. All fire alarm conduits shall be red.
 - b. Fire alarm conduit bodies or covers shall be red.
 - c. All fire alarm conduit body covers shall be labeled with circuit information.
 - d. All fire alarm conduits shall be labeled at 30' intervals with circuiting information. Where conduits penetrate a wall, ceiling, or floor, those conduits shall be labeled within 5' of where they penetrate same.
 - e. Conduits and conduit body covers shall be labeled with a black label having white text.
 - f. All fire alarm equipment shall be labeled, this shall include, but not be limited to:
 - 1) Fire alarm control panel.
 - 2) Fire alarm extension panel(s).
 - 3) Fire alarm termination cabinets.
 - 4) Fire alarm battery cabinets.

- 5) Fire alarm amplifier panels.
- 6) Fire alarm power supplies.
- 7) Fire alarm relays, annunciation equipment, notification equipment, tamper switches, flow switches, microphone panels.
- 8) All panelboards serving the fire alarm equipment.
- 9) New typewritten panelboard registers within the panelboard feeding the fire alarm equipment.
- 10) Any other fire alarm devices or equipment required for the project.
- 11) Fire alarm equipment shall be labeled with a black label, having white text.

END OF SECTION 260553

SECTION 262726 - WIRING DEVICES

PART 1 - GENERAL

1.1 RELATED DOCUMENTS

- A. Drawings and general provisions of the Contract, including General and Supplementary Conditions and Division 01 Specification Sections, apply to this Section.

1.2 SUMMARY

- A. Section Includes:
 - 1. Standard-grade receptacles, 125 V, 20 A.
 - 2. GFCI receptacles, 125 V, 20 A.
 - 3. Wall plates.

1.3 DEFINITIONS

- A. AFCI: Arc-fault circuit interrupter.
- B. BAS: Building automation system.
- C. EMI: Electromagnetic interference.
- D. GFCI: Ground-fault circuit interrupter.
- E. Pigtail: Short lead used to connect a device to a branch-circuit conductor.
- F. RFI: Radio-frequency interference.
- G. SPD: Surge protective device.

1.4 ACTION SUBMITTALS

- A. Product Data: For each type of product.
- B. Shop Drawings: List of legends and description of materials and process used for premarking wall plates.

1.5 CLOSEOUT SUBMITTALS

- A. Operation and Maintenance Data: For wiring devices to include in all manufacturers' packing-label warnings and instruction manuals that include labeling conditions.

PART 2 - PRODUCTS

2.1 GENERAL WIRING-DEVICE REQUIREMENTS

- A. Wiring Devices, Components, and Accessories: Listed and labeled as defined in NFPA 70, by a qualified testing agency, and marked for intended location and use.
- B. Comply with NFPA 70.
- C. RoHS compliant.
- D. Comply with NEMA WD 1.
- E. Devices that are manufactured for use with modular plug-in connectors may be substituted under the following conditions:
 - 1. Connectors shall comply with UL 2459 and shall be made with stranding building wire.
 - 2. Devices shall comply with requirements in this Section.
- F. Devices for Owner-Furnished Equipment:
 - 1. Receptacles: Match plug configurations.
 - 2. Cord and Plug Sets: Match equipment requirements.
- G. Device Color:
 - 1. Wiring Devices Connected to Normal Power System: Match other devices in the area of work.
- H. Wall Plate Color: For plastic covers, match existing color in the area.
- I. Source Limitations: Obtain each type of wiring device and associated wall plate from single source from single manufacturer.

2.2 STANDARD-GRADE RECEPTACLES, 125 V, 20 A:

- A. Duplex Receptacles, 125 V, 20 A
 - 1. Description: Two pole, three wire, and self-grounding.
 - 2. Configuration: NEMA WD 6, Configuration 5-20R.
 - 3. Standards: Comply with UL 498 and FS W-C-596.

- B. Weather-Resistant Duplex Receptacle, 125 V, 20 A:
 - 1. Description: Two pole, three wire, and self-grounding. Integral shutters that operate only when a plug is inserted in the receptacle. Square face.
 - 2. Configuration: NEMA WD 6, Configuration 5-20R.
 - 3. Standards: Comply with UL 498.
 - 4. Marking: Listed and labeled as complying with NFPA 70, "Receptacles in Damp or Wet Locations" Article.

- C. Duplex GFCI Receptacles, 125 V, 20 A:
 - 1. Description: Integral GFCI with "Test" and "Reset" buttons and LED indicator light. Two pole, three wire, and self-grounding.
 - 2. Configuration: NEMA WD 6, Configuration 5-20R.
 - 3. Standards: Comply with UL 498, UL 943 Class A, and FS W-C-596.

- D. Weather-Resistant, GFCI Duplex Receptacles, 125 V, 20 A:
 - 1. Description: Integral GFCI with "Test" and "Reset" buttons and LED indicator light. Two pole, three wire, and self-grounding. Integral shutters that operate only when a plug is inserted in the receptacle. Square face.
 - 2. Configuration: NEMA WD 6, Configuration 5-15R.
 - 3. Standards: Comply with UL 498 and UL 943 Class A.
 - 4. Grounding: Equipment grounding contacts shall be connected only to green grounding screw terminal of the device and with inherent electrical isolation from mounting strap. Isolation shall be integral to receptacle construction and not dependent on removable parts.
 - 5. Configuration: NEMA WD 6, Configuration 5-20R.
 - 6. Standards: Comply with UL 498, UL 1449, and FS W-C-596.

2.3 WALL PLATES

- A. Single Source: Obtain wall plates from same manufacturer of wiring devices.

- B. Single and combination types shall match corresponding wiring devices.
 - 1. Plate-Securing Screws: Metal with head color to match plate finish.
 - 2. Material for indoor Spaces: Type 302 stainless steel.
 - 3. Material for Damp Locations: Cast aluminum with spring-loaded lift cover, and listed and labeled for use in wet and damp locations.

- C. Wet-Location, Weatherproof Cover Plates: NEMA 250, complying with Type 3R, weather-resistant, die-cast aluminum with lockable cover.

- D. In-Use Cover: NEMA 3R. Provide gray aluminum or die-cast metal. Plastic clear covers are not allowed.

PART 3 - EXECUTION

3.1 INSTALLATION

- A. Comply with NECA 1, including mounting heights listed in that standard, unless otherwise indicated.
- B. Coordination with Other Trades:
 - 1. Protect installed devices and their boxes. Do not place wall finish materials over device boxes, and do not cut holes for boxes with routers that are guided by riding against outside of boxes.
 - 2. Keep outlet boxes free of plaster, drywall joint compound, mortar, cement, concrete, dust, paint, and other material that may contaminate the raceway system, conductors, and cables.
 - 3. Install device boxes in brick or block walls so that the cover plate does not cross a joint unless the joint is troweled flush with the face of the wall.
 - 4. Install wiring devices after all wall preparation, including painting, is complete.
- C. Conductors:
 - 1. Do not strip insulation from conductors until right before they are spliced or terminated on devices.
 - 2. Strip insulation evenly around the conductor using tools designed for the purpose. Avoid scoring or nicking of solid wire or cutting strands from stranded wire.
 - 3. The length of free conductors at outlets for devices shall comply with NFPA 70, Article 300, without pigtails.
 - 4. Existing Conductors:
 - a. Cut back and pigtail, or replace all damaged conductors.
 - b. Straighten conductors that remain and remove corrosion and foreign matter.
 - c. Pigtailing existing conductors is permitted, provided the outlet box is large enough.
- D. Device Installation:
 - 1. Replace devices that have been in temporary use during construction and that were installed before building finishing operations were complete.
 - 2. Keep each wiring device in its package or otherwise protected until it is time to connect conductors.
 - 3. Do not remove surface protection, such as plastic film and smudge covers, until the last possible moment.
 - 4. Connect devices to branch circuits using pigtails that are not less than 6 inches (152 mm) in length.
 - 5. When there is a choice, use side wiring with binding-head screw terminals. Wrap solid conductor tightly clockwise, two-thirds to three-fourths of the way around terminal screw.
 - 6. Use a torque screwdriver when a torque is recommended or required by manufacturer.

7. When conductors larger than No. 12 AWG are installed on 15- or 20-A circuits, splice No. 12 AWG pigtails for device connections.
 8. Tighten unused terminal screws on the device.
 9. When mounting into metal boxes, remove the fiber or plastic washers used to hold device-mounting screws in yokes, allowing metal-to-metal contact.
- E. Receptacle Orientation:
1. Install ground pin of vertically mounted receptacles down, and on horizontally mounted receptacles to the right.
- F. Device Plates: Do not use oversized or extra-deep plates. Repair wall finishes and remount outlet boxes when standard device plates do not fit flush or do not cover rough wall opening.
- G. Arrangement of Devices: Unless otherwise indicated, mount flush, with long dimension vertical and with grounding terminal of receptacles on top. Group adjacent switches under single, multigang wall plates.
- H. Adjust locations of floor service outlets and service poles to suit arrangement of partitions and furnishings.

3.2 GFCI RECEPTACLES

- A. Install non-feed-through GFCI receptacles where protection of downstream receptacles is not required.

3.3 IDENTIFICATION

- A. Comply with Section 260553 "Identification for Electrical Systems."
- B. Identify each receptacle with panelboard identification and circuit number. Use hot, stamped, or engraved machine printing with black-filled lettering on face of plate, and durable wire markers or tags inside outlet boxes.
- C. Essential Electrical System: Mark receptacles supplied from the essential electrical system to allow easy identification using a self-adhesive label.

3.4 FIELD QUALITY CONTROL

- A. Test Instruments: Use instruments that comply with UL 1436.
- B. Prepare test and inspection reports.

END OF SECTION 262726

Wiring Devices Inspection & Testing

Date: _____

Company: _____

Project: _____

Test Performed By: _____

Test Witnessed By: _____

Meter Type: _____

Testing Meter Calibration Date (Include Calibration Certification): _____

Nameplate Information	
Device Locations (Room XXX)	
Number of Duplex Receptacles:	
Number of Quadplex Receptacles:	
Number of Light Switches:	
Number of Specialty Receptacles:	

Inspection (Mark "X" where confirmed or "N/A" where not applicable).	
Device styles and quantities in the area match the drawings.	
Devices are mounted level and flush.	
Cover plates installed on all devices.	
No gaps between drywall and cover plates.	
All devices are labeled per the drawings and specifications.	
Devices have been provided with a ground wire. Ground wire is properly connected.	
Wire sizes and quantities match plans, specifications, and shop drawings.	
Equipment/device colors match plans, specifications, and shop drawings.	
Devices have been installed in the correct orientation.	
Devices are installed in compliance with ADA access requirements.	
All devices have been cleaned of dust and other construction debris.	
Light switches activate the light fixtures designated on the plans.	

Device Testing (All Receptacles in the Area)		
All Testing Shall be Conducted with a Circuit Tester.		
Condition	No ("X")	Yes ("X")
Open Ground		
Open Neutral		
Open Hot		
Hot/Ground Reversed		
All Wiring Correct		

This Chart is only for the devices in this Area.			
Circuit Number(s)	Measured Voltage	Voltage Drop (15A Load)	GFCI Trip and Reset (Mark "X" where confirmed and "N/A" where not applicable).

SECTION 270526 - GROUNDING AND BONDING FOR COMMUNICATIONS SYSTEMS

PART 1 - GENERAL

1.1 RELATED DOCUMENTS

- A. Drawings and general provisions of the Contract, including General and Supplementary Conditions and Division 01 Specification Sections, apply to this Section.

1.2 SUMMARY

- A. Section Includes:
 - 1. Grounding conductors.
 - 2. Grounding connectors.
 - 3. Grounding labeling.

1.3 DEFINITIONS

- A. Service Provider: The operator of a service that provides telecommunications transmission delivered over access provider facilities.

1.4 ACTION SUBMITTALS

- A. Product Data: For each type of product.

1.5 CLOSEOUT SUBMITTALS

- A. Operation and Maintenance Data: For grounding to include in emergency, operation, and maintenance manuals.
 - 1. In addition to items specified in Section 017823 "Operation and Maintenance Data," include the following:

1.6 QUALITY ASSURANCE

- A. Installer Qualifications: Cabling Installer must have personnel certified by BICSI on staff.
 - 1. Installation Supervision: Installation shall be under the direct supervision of ITS Technician, who shall be present when Work of this Section is performed at Project site.
 - 2. Field Inspector: Currently registered by BICSI as Technician to perform the on-site inspection.

PART 2 - PRODUCTS

2.1 SYSTEM DESCRIPTION

- A. Electrical Components, Devices, and Accessories: Listed and labeled as defined in NFPA 70, by a qualified testing agency, and marked for intended location and application.
- B. Comply with UL 467 for grounding and bonding materials and equipment.
- C. Comply with TIA-607-B.

2.2 CONDUCTORS

- A. Comply with UL 486A-486B.
- B. Insulated Conductors: Stranded copper wire, green or green with yellow stripe insulation, insulated for 600 V, and complying with UL 83.
 - 1. Ground wire for custom-length equipment ground jumpers shall be No. 6 AWG, 19-strand, UL-listed, Type THHN wire.
- C. Bare Copper Conductors:
 - 1. Solid Conductors: ASTM B3.
 - 2. Stranded Conductors: ASTM B8.
 - 3. Tinned Conductors: ASTM B33.
 - 4. Bonding Cable: 28 kmils, 14 strands of No. 17 AWG conductor, and 1/4 inch in diameter.
 - 5. Bonding Conductor: No. 4 or No. 6 AWG, stranded conductor.
 - 6. Bonding Jumper: Tinned-copper tape, braided conductors terminated with two-hole copper ferrules; 1-5/8 inches wide and 1/16 inch thick.

2.3 CONNECTORS

- A. Irreversible connectors listed for the purpose. Listed by an NRTL as complying with NFPA 70 for specific types, sizes, and combinations of conductors and other items connected. Comply with UL 486A-486B.
- B. Compression Wire Connectors: Crimp-and-compress connectors that bond to the conductor when the connector is compressed around the conductor. Comply with UL 467.
 - 1. Electroplated tinned copper, C and H shaped.
- C. Signal Reference Grid Connectors: Combination of compression wire connectors, access floor grounding clamps, bronze U-bolt grounding clamps, and copper split-bolt connectors, designed for the purpose.

- D. Busbar Connectors: Cast silicon bronze, solderless compression type, mechanical connector; with a long barrel and two holes spaced on 5/8- or 1-inch centers for a two-bolt connection to the busbar.
- E. Welded Connectors: Exothermic-welding kits of types recommended by kit manufacturer for materials being joined and installation conditions.

2.4 IDENTIFICATION

- A. Comply with requirements for identification products in Section 270553 "Identification for Communications Systems."

PART 3 - EXECUTION

3.1 EXAMINATION

- A. Examine the ac grounding electrode system and equipment grounding for compliance with requirements for maximum ground-resistance level and other conditions affecting performance of grounding and bonding of the electrical system.

3.2 INSTALLATION

- A. Bonding shall include the ac utility power service entrance, the communications cable entrance, and the grounding electrode system. The bonding of these elements shall form a loop so that each element is connected to at least two others.
- B. Comply with NECA 1.
- C. Comply with TIA-607-B.

3.3 APPLICATION

- A. Conductors: Install solid conductor for No. 8 AWG and smaller and stranded conductors for No. 6 AWG and larger unless otherwise indicated.
- B. Conductor Terminations and Connections:
 - 1. Pipe and Equipment Grounding Conductor Terminations: Bolted connectors.
 - 2. Connections to Structural Steel: Welded connectors.
- C. Conductor Support:
 - 1. Secure grounding and bonding conductors at intervals of not less than 36 inches.
- D. Grounding and Bonding Conductors:

1. Install in the straightest and shortest route between the origination and termination point, and no longer than required. The bend radius shall not be smaller than eight times the diameter of the conductor. No one bend may exceed 90 degrees.
2. Install without splices.
3. Support at not more than 36-inch intervals.
4. Install grounding and bonding conductors in 3/4-inch PVC conduit until conduit enters a telecommunications room. The grounding and bonding conductor pathway through a plenum shall be in EMT. Conductors shall not be installed in EMT unless otherwise indicated.
 - a. If a grounding and bonding conductor is installed in ferrous metallic conduit, bond the conductor to the conduit using a grounding bushing that complies with requirements in Section 270528 "Pathways for Communications Systems," and bond both ends of the conduit to a telecommunications ground bar.

3.4 GROUNDING ELECTRODE SYSTEM

- A. The connection between the telecommunications main ground bar and the ac service equipment ground shall not be smaller than No. 1/0 AWG.

3.5 CONNECTIONS

- A. Bond metallic equipment in a telecommunications equipment room to the grounding busbar in that room, using equipment grounding conductors not smaller than No. 6 AWG.
- B. Stacking of conductors under a single bolt is not permitted when connecting to busbars.
- C. Assemble the wire connector to the conductor, complying with manufacturer's written instructions and as follows:
 1. Use crimping tool and the die specific to the connector.
 2. Pretwist the conductor.
 3. Apply an antioxidant compound to all bolted and compression connections.
- D. Primary Protector: Bond to the Telecommunications Main Ground Bar with insulated bonding conductor.
- E. Interconnections: Interconnect all telecommunications ground bars with the telecommunications backbone conductor. If more than one is installed, interconnect using the grounding equalizer conductor. The telecommunications backbone conductor and grounding equalizer conductor size shall not be less than 2 kcmils/linear foot of conductor length, up to a maximum size of No. 3/0 AWG unless otherwise indicated.
- F. Telecommunications Enclosures and Equipment Racks: Bond metallic components of enclosures to the telecommunications bonding and grounding system. Install rack grounding busbar unless the enclosure and rack are manufactured with the busbar.

- G. Structural Steel: Where the structural steel of a steel frame building is readily accessible within the room or space, bond each ground bar to the vertical steel of the building frame.
- H. Rack and Cabinet Mounted Equipment: Bond powered equipment chassis to the cabinet or rack grounding bar. Power connection shall comply with NFPA 70; the equipment grounding conductor in the power cord of cord- and plug-connected equipment shall be considered as a supplement to bonding requirements in this Section.
 - 1. Waveguides and Coaxial Cable:
 - a. Bond cable shields at the point of entry into the building to the TGB and to the cable entrance plate, using No. 2 AWG bonding conductors.
 - b. Bond coaxial cable surge arrester to the ground or roof ring using bonding conductor size recommended by surge-arrester manufacturer.

3.6 IDENTIFICATION

- A. Labels shall be preprinted or computer-printed type.
 - 1. Label all ground bars and grounding conductors.
 - 2. Label the and each telecommunications backbone conductor at its attachment point: "WARNING! TELECOMMUNICATIONS BONDING CONDUCTOR. DO NOT REMOVE OR DISCONNECT!"

END OF SECTION 270526

SECTION 270528 - PATHWAYS FOR COMMUNICATIONS SYSTEMS

PART 1 - GENERAL

1.1 RELATED DOCUMENTS

- A. Drawings and general provisions of the Contract, including General and Supplementary Conditions and Division 01 Specification Sections, apply to this Section.

1.2 SUMMARY

- A. Section Includes:
 - 1. Metal conduits and fittings.
 - 2. Optical-fiber-cable pathways and fittings.
 - 3. Metal wireways and auxiliary gutters.
 - 4. Metallic surface pathways.
 - 5. Boxes, enclosures, and cabinets.

1.3 DEFINITIONS

- A. EMT: Electrical metallic tubing.
- B. GRC: Galvanized rigid conduit.

1.4 ACTION SUBMITTALS

- A. Product data for the following:
 - 1. Surface pathways
 - 2. Wireways and fittings.
 - 3. Boxes, enclosures, and cabinets.

PART 2 - PRODUCTS

2.1 METAL CONDUITS AND FITTINGS

- A. Description: Metal raceway of circular cross section with manufacturer-fabricated fittings.
- B. General Requirements for Metal Conduits and Fittings:

1. Listed and labeled as defined in NFPA 70, by a nationally recognized testing laboratory, and marked for intended location and application.
 2. Comply with TIA-569-D.
- C. GRC: Comply with ANSI C80.1 and UL 6.
- D. EMT: Comply with ANSI C80.3 and UL 797.
- E. Fittings for Metal Conduit: Comply with NEMA FB 1 and UL 514B.
1. Conduit Fittings for Hazardous (Classified) Locations: Comply with UL 1203 and NFPA 70.
 2. Fittings for EMT:
 - a. Material: Steel.
 - b. Type: Compression.
 3. Expansion Fittings: steel to match conduit type, complying with UL-467, rated for environmental conditions where installed, and including flexible external bonding jumper.
- F. Joint Compound for GRC: Approved, as defined in NFPA 70, by authorities having jurisdiction for use in conduit assemblies, and compounded for use to lubricate and protect threaded conduit joints from corrosion and to enhance their conductivity.

2.2 OPTICAL-FIBER-CABLE PATHWAYS AND FITTINGS

- A. Description: Comply with UL 2024; flexible-type pathway with a circular cross section, approved for plenum installation unless otherwise indicated.
- B. Listed and labeled as defined in NFPA 70, by an NRTL, and marked for intended location and application.
- C. Comply with TIA-569-D.
- D. Where installed in a cable tray, fiber shall be installed in an orange inner-duct raceway.

2.3 METAL WIREWAYS

- A. Description: Sheet metal trough of rectangular cross section fabricated to required size and shape, without holes or knockouts, and with hinged or removable covers.
- B. General Requirements for Metal Wireways and Auxiliary Gutters:
 1. Comply with UL 870 and NEMA 250, Type 1 unless otherwise indicated, and sized according to NFPA 70.

2. Metal wireways installed outdoors shall be listed and labeled as defined in NFPA 70, by an NRTL, and marked for intended location and application.
 3. Comply with TIA-569-D.
- C. Fittings and Accessories: Include covers, couplings, offsets, elbows, expansion joints, adapters, hold-down straps, end caps, and other fittings to match and mate with wireways as required for complete system.
- D. Wireway Covers: Hinged unless otherwise indicated.
- E. Finish: Manufacturer's standard enamel finish.

2.4 SURFACE METAL PATHWAYS

- A. Description: Galvanized steel with hinged covers, complying with UL 5.
- B. Finish: Manufacturer's standard enamel finish in color selected by Architect. Paint conduits where existing conduits were painted. If more than 50% of conduits in an area are
- C. Listed and labeled as defined in NFPA 70, by an NRTL, and marked for intended location and application.
- D. Comply with TIA-569-D.

2.5 BOXES, ENCLOSURES, AND CABINETS

- A. Description: Enclosures for communications.
- B. General Requirements for Boxes, Enclosures, and Cabinets:
1. Comply with TIA-569-D.
 2. Boxes, enclosures, and cabinets installed in wet locations shall be listed and labeled as defined in NFPA 70, by an NRTL, and marked for use in wet locations.
 3. Box extensions used to accommodate new building finishes shall be of same material as recessed box.
 4. Minimum device box dimensions: 4 inches square by 2-1/8 inches deep.
 5. Gangable boxes are not allowed.
- C. Sheet Metal Outlet and Device Boxes: Comply with NEMA OS 1 and UL 514A.
- D. Cast-Metal Outlet and Device Boxes: Comply with NEMA FB 1, ferrous alloy, Type FD, with gasketed cover.
- E. Small Sheet Metal Pull and Junction Boxes: NEMA OS 1.
- F. Cast-Metal Access, Pull, and Junction Boxes: Comply with NEMA FB 1 and UL 1773, cast aluminum with gasketed cover.

- G. Hinged-Cover Enclosures: Comply with UL 50 and NEMA 250, Type 1, with continuous-hinge cover with flush latch unless otherwise indicated.
 - 1. Metal Enclosures: Steel, finished inside and out with manufacturer's standard enamel.
 - 2. Interior Panels: Steel; all sides finished with manufacturer's standard enamel.
- H. Cabinets:
 - 1. NEMA 250, NEMA 12, Type 1 galvanized-steel box with removable interior panel and removable front, finished inside and out with manufacturer's standard enamel.
 - 2. Hinged door in front cover with flush latch and concealed hinge.
 - 3. Key latch to match panelboards.
 - 4. Metal barriers to separate wiring of different systems and voltage.
 - 5. Accessory feet where required for freestanding equipment.
 - 6. Non-metallic cabinets shall be listed and labeled as defined in NFPA 70, by a qualified testing agency, and marked for intended location and application.

PART 3 - EXECUTION

3.1 PATHWAY APPLICATION

- A. Outdoors: Apply pathway products as specified below unless otherwise indicated:
 - 1. Exposed Conduit: GRC.
 - 2. Concealed Conduit, Aboveground: GRC.
 - 3. Boxes and Enclosures, Aboveground: NEMA 250, Type 3R.
- B. Indoors: Apply pathway products as specified below unless otherwise indicated:
 - 1. Exposed, Not Subject to Physical Damage: EMT.
 - 2. Exposed, Not Subject to Severe Physical Damage: EMT.
 - 3. Exposed and Subject to Severe Physical Damage: GRC. Pathway locations include the following:
 - a. Breezeways.
 - b. Generator Area.
 - c. Loading dock.
 - d. Corridors used for traffic of mechanized carts, forklifts, and pallet-handling units.
 - e. Surface mounted in hallways/corridors and subject to rolling cart damage.
 - f. 5' prior to penetrating the roof.
 - g. Roof.
 - 4. Concealed in Ceilings and Interior Walls and Partitions: EMT.
 - 5. Damp or Wet Locations: GRC.
 - 6. Pathways for Optical-Fiber or Communications Cable in Spaces Used for Environmental Air: EMT.

7. Pathways for Optical-Fiber or Communications-Cable Risers in Vertical Shafts: EMT.
 8. Pathways for Concealed General-Purpose Distribution of Optical-Fiber or Communications Cable: EMT.
 9. Boxes and Enclosures: NEMA 250, Type 1, except use NEMA 250, Type 3R units in institutional and commercial kitchens and damp or wet locations.
 10. A majority of fire alarm device locations in the office areas will contain a 15' flexible conduit whip. This conduit whip shall be a 3/4" flexible steel conduit. Flexible steel conduit shall be adequately supported from the junction box to the device.
- C. Minimum Pathway Size: 3/4-inch trade size for copper cables, and 1 inch for optical-fiber cables.
- D. Pathway Fittings: Compatible with pathways and suitable for use and location.
1. Rigid Galvanized Steel Conduit: Use threaded rigid steel conduit fittings unless otherwise indicated. Comply with NEMA FB 2.10. All threaded fitting shall have sealant on the threads and be coated, so they don't rust.
 2. EMT: Use compression, steel fittings. Comply with NEMA FB 2.10.

3.2 INSTALLATION

- A. Comply with NFPA 70 limitations for types of pathways allowed in specific occupancies and number of floors.
- B. Comply with requirements in Section 270529 "Hangers and Supports for Communications Systems" for hangers and supports.
- C. Comply with requirements in Section 270544 "Sleeves and Sleeve Seals for Communications Pathways and Cabling" for sleeves and sleeve seals for communications.
- D. Keep pathways at least 6 inches away from parallel runs of flues and steam or hot-water pipes. Install horizontal pathway runs above water and steam piping.
- E. Complete pathway installation before starting conductor installation.
- F. Arrange stub-ups so curved portions of bends are not visible above finished slab.
- G. Install no more than the equivalent of two 90-degree bends in any pathway run. Support within 12 inches of changes in direction. Utilize long radius ells for all optical-fiber cables.
- H. Conceal rigid conduit within finished walls, ceilings, and floors unless otherwise indicated. Install conduits parallel or perpendicular to building lines.
- I. Support conduit within 12 inches of enclosures to which attached.
- J. Stub-ups to Above Recessed Ceilings:
 1. Use EMT for pathways.

2. Use a conduit bushing or insulated fitting to terminate stub-ups not terminated in hubs or in an enclosure.
- K. Threaded Conduit Joints, Exposed to Wet, Damp, Corrosive, or Outdoor Conditions: Apply listed compound to threads of pathway and fittings before making up joints. Follow compound manufacturer's written instructions.
- L. Terminate threaded conduits into threaded hubs or with locknuts on inside and outside of boxes or cabinets. Install insulated bushings on conduits terminated with locknuts.
- M. Install pathways square to the enclosure and terminate at enclosures with locknuts. Install locknuts hand tight plus one additional quarter-turn.
- N. Do not rely on locknuts to penetrate nonconductive coatings on enclosures. Remove coatings in the locknut area prior to assembling conduit to enclosure, to assure a continuous ground path.
- O. Cut conduit perpendicular to the length. For conduits of 2-inch trade size and larger, use roll cutter or a guide to ensure cut is straight and perpendicular to the length.
- P. Install pull wires in empty pathways. Use polypropylene or monofilament plastic line with not less than 200-lb tensile strength. Leave at least 12 inches of slack at each end of pull wire. Secure pull wire, so it cannot fall into conduit. Cap pathways designated as spare alongside pathways in use. Adhesive tape is not an acceptable cap.
- Q. Surface Pathways:
 1. Install surface pathway for surface telecommunications outlet boxes only where indicated on Drawings.
 2. Install surface pathway with a minimum 2-inch radius control at bend points.
 3. Secure surface pathway with screws or other anchor-type devices at intervals not exceeding 48 inches and with no less than two supports per straight pathway section. Support surface pathway according to manufacturer's written instructions. Tape and glue are not acceptable support methods.
- R. Pathways for Optical-Fiber and Communications Cable: Install pathways, as follows:
 1. 3/4-Inch Trade Size: Install pathways in maximum lengths of 50 feet.
 2. 1-Inch Trade Size and Larger: Install pathways in maximum lengths of 75 feet.
 3. Install with a maximum of two 90-degree bends or equivalent for each length of pathway unless Drawings show stricter requirements. Separate lengths with pull or junction boxes or terminations at distribution frames or cabinets where necessary to comply with these requirements.
- S. Install pathway-sealing fittings at accessible locations according to NFPA 70 and fill them with listed sealing compound. For concealed pathways, install each fitting in a flush steel box with a blank cover plate having a finish similar to adjacent plates or surfaces. Install pathway-sealing fittings according to NFPA 70.

- T. Install devices to seal pathway interiors at accessible locations. Locate seals, so no fittings or boxes are between the seal and the following changes of environments. Seal the interior of all pathways at the following points:
1. Where conduits pass from warm to cold locations, such as boundaries of refrigerated spaces.
 2. Where an underground service pathway enters a building or structure.
 3. Where otherwise required by NFPA 70.
- U. Comply with manufacturer's written instructions for solvent welding PVC conduit and fittings.
- V. Expansion-Joint Fittings:
1. Install in each run of aboveground RGC that is located where environmental temperature change may exceed 30 deg F, and that has straight-run length that exceeds 25 feet. Install in each run of aboveground RGC and EMT that is located where environmental temperature change may exceed 100 deg F, and that has straight-run length that exceeds 100 feet. Install type and quantity of fittings that accommodate temperature change listed for each of the following locations:
 - a. Outdoor Locations Not Exposed to Direct Sunlight: 125 deg F temperature change.
 - b. Outdoor Locations Exposed to Direct Sunlight: 155 deg F temperature change.
 - c. Indoor Spaces Connected with Outdoors without Physical Separation: 125 deg F temperature change.
 - d. Attics: 135 deg F temperature change.
 2. Install fitting(s) that provide expansion and contraction for at least 0.00041 inch per foot of length of straight run per deg F of temperature change. Install fitting(s) that provide expansion and contraction for at least 0.00078 inch per foot of length of straight run per deg F of temperature change for metal conduits.
 3. Install expansion fittings at all locations where conduits cross building or structure expansion joints.
 4. Install each expansion-joint fitting with position, mounting, and piston setting selected according to manufacturer's written instructions for conditions at specific location at time of installation. Install conduit supports to allow for expansion movement.
 5. Install expansion fittings anywhere a 1" or larger conduit exits the ground and is connected to rigid mounted enclosure or raceway.
- W. Mount boxes at heights indicated on Drawings. If mounting heights of boxes are not individually indicated, give priority to ADA requirements. Install boxes with height measured to center of box unless otherwise indicated. Where it is not clear on box heights, consult the engineer.
- X. Recessed Boxes in Masonry Walls: Saw-cut opening for box in center of cell of masonry block, and install box flush with surface of wall. Prepare block surface to provide a flat surface for a raintight connection between box and cover plate or supported equipment and box.
- Y. Horizontally separate boxes mounted on opposite sides of walls, so they are not in the same vertical channel.

- Z. Support boxes of three gangs or more from more than one side by spanning two framing members or mounting on brackets specifically designed for the purpose.
- AA. Fasten junction and pull boxes to or support from building structure. Do not support boxes by conduits.
- BB. Set metal floor boxes level and flush with finished floor surface.
- CC. Attempt to use existing back-boxes and conduit where new devices align with existing devices.
- DD. All fire alarm cabling shall be installed in red conduit, with red conduit bodies. Where red conduit bodies are not available, all cover plates shall be painted red.
- EE. Custom ceiling panels in the atrium and common areas: The custom panels will present a unique challenge for the contractor to install conduit. The engineer is open to alternatives outside of the specifications for those areas. Alternatives shall be presented to the engineer and owner prior to installation. The Engineer of Record shall have final say on the installation techniques.

3.3 SLEEVE AND SLEEVE-SEAL INSTALLATION FOR COMMUNICATIONS PENETRATIONS

- A. Install sleeves and sleeve seals at penetrations of exterior floor and wall assemblies. Comply with requirements in Section 270544 "Sleeves and Sleeve Seals for Communications Pathways and Cabling."

3.4 FIRESTOPPING

- A. Install firestopping at penetrations of fire-rated floor and wall assemblies.

3.5 PROTECTION

- A. Protect coatings, finishes, and cabinets from damage or deterioration.
 - 1. Repair damage to galvanized finishes with zinc-rich paint recommended by manufacturer.
 - 2. All cut or threaded RGC shall be sealed in a manner to prevent rust. RGC showing signs of rust will have to be reworked.
 - 3. All exterior conduit shall be GRC or water-tight flexible conduit. Flexible conduit shall not exceed 72", unless noted otherwise on the drawings.

END OF SECTION 270528

SECTION 270529 - HANGERS AND SUPPORTS FOR COMMUNICATIONS SYSTEMS

PART 1 - GENERAL

1.1 RELATED DOCUMENTS

- A. Drawings and general provisions of the Contract, including General and Supplementary Conditions and Division 01 Specification Sections, apply to this Section.

1.2 SUMMARY

- A. Section Includes:
 - 1. Steel slotted support systems for communication raceways.
 - 2. Conduit and cable support devices.
 - 3. Support for conductors in vertical conduit.
 - 4. Structural steel for fabricated supports and restraints.
 - 5. Mounting, anchoring, and attachment components, including powder-actuated fasteners, mechanical expansion anchors, concrete inserts, clamps, through bolts, toggle bolts, and hanger rods.
 - 6. Fabricated metal equipment support assemblies.

1.3 ACTION SUBMITTALS

- A. Product Data: For each type of product.
 - 1. Include construction details, material descriptions, dimensions of individual components and profiles, and finishes for the following:
 - a. Slotted support systems, hardware, and accessories.
 - b. Clamps.
 - c. Hangers.
 - d. Sockets.
 - e. Eye nuts.
 - f. Fasteners.
 - g. Anchors.
 - h. Saddles.
 - i. Brackets.
 - 2. Include rated capacities and furnished specialties and accessories.
- B. Shop Drawings: For fabrication and installation details for communications hangers and support systems.
 - 1. Trapeze hangers. Include product data for components.

2. Steel slotted-channel systems.
3. Aluminum slotted-channel systems.
4. Nonmetallic slotted-channel systems.
5. Equipment supports.
6. Vibration Isolation Base Details: Detail fabrication, including anchorages and attachments to structure and to supported equipment. Include adjustable motor bases, rails, and frames for equipment mounting.

C. Delegated-Design Submittal: For hangers and supports for communications systems.

1. Include design calculations and details of trapeze hangers.

1.4 QUALITY ASSURANCE

A. Welding Qualifications: Qualify procedures and personnel according to AWS D1.1/D1.1M

B. Welding Qualifications: Qualify procedures and personnel according to the following:

1. AWS D1.1/D1.1M.
2. AWS D1.2/D1.2M.

PART 2 - PRODUCTS

2.1 PERFORMANCE REQUIREMENTS

A. Surface-Burning Characteristics: Comply with ASTM E84; testing by a qualified testing agency. Identify products with appropriate markings of applicable testing agency.

1. Flame Rating: Class 1.
2. Self-extinguishing according to ASTM D635.

2.2 SUPPORT, ANCHORAGE, AND ATTACHMENT COMPONENTS

A. Steel Slotted Support Systems: Preformed steel channels and angles with minimum 13/32-inch-diameter holes at a maximum of 8 inches o.c. in at least one surface.

1. Standard: Comply with MFMA-4 factory-fabricated components for field assembly.
2. Material for Channel, Fittings, and Accessories: Galvanized steel, Plain steel, and painted steel.
3. Channel Width: 1-5/8 inches or as required.
4. Metallic Coatings: Hot-dip galvanized after fabrication and applied according to MFMA-4.
5. Nonmetallic Coatings: Manufacturer's standard PVC, polyurethane, or polyester coating applied according to MFMA-4.
6. Painted Coatings: Manufacturer's standard painted coating applied according to MFMA-4.

7. Protect finishes on exposed surfaces from damage by applying a strippable, temporary protective covering before shipping.
 8. Channel Dimensions: Selected for applicable load criteria.
- B. Conduit and Cable Support Devices: Galvanized steel, plain steel, and painted steel clamps, hangers, and associated fittings, designed for types and sizes of raceway or cable to be supported.
- C. Support for Conductors in Vertical Conduit: Factory-fabricated assembly consisting of threaded body and insulating wedging plug or plugs for nonarmored communications conductors or cables in riser conduits. Plugs shall have number, size, and shape of conductor gripping pieces as required to suit individual conductors or cables supported. Body shall be made of malleable iron.
- D. Structural Steel for Fabricated Supports and Restraints: ASTM A36/A36M steel plates, shapes, and bars; black and galvanized.
- E. Mounting, Anchoring, and Attachment Components: Items for fastening electrical items or their supports to building surfaces include the following:
1. Mechanical-Expansion Anchors: Insert-wedge-type zinc-coated steel for use in hardened portland cement concrete, with tension, shear, and pullout capacities appropriate for supported loads and building materials where used.
 2. Concrete Inserts: Steel or malleable-iron, slotted support system units are similar to MSS Type 18 units and comply with MFMA-4 or MSS SP-58.
 3. Clamps for Attachment to Steel Structural Elements: MSS SP-58 units are suitable for attached structural element.
 4. Through Bolts: Structural type, hex head, and high strength. Comply with ASTM F3125/F3125M, Grade A325.
 5. Toggle Bolts: All-steel springhead type.
 6. Hanger Rods: Threaded steel.

2.3 FABRICATED METAL EQUIPMENT SUPPORT ASSEMBLIES

- A. Description: Welded or bolted structural-steel shapes, shop or field fabricated to fit dimensions of supported equipment.

PART 3 - EXECUTION

3.1 APPLICATION

- A. Comply with the following standards for application and installation requirements of hangers and supports, except where requirements on Drawings or in this Section are stricter:
1. NECA 1.

2. NECA/BICSI 568.
 3. TIA-569-D.
 4. NECA 101.
- B. Provide firestopping materials and installation for penetrations through fire-rated walls, ceilings, and assemblies.
- C. Comply with requirements for pathways specified in Section 270528 "Pathways for Communications Systems."
- D. Maximum Support Spacing and Minimum Hanger Rod Size for Raceway: Space supports for EMTs, IMCs, and RMCs as scheduled in NECA 1, where its Table 1 lists maximum spacings that are less than those stated in NFPA 70. Minimum rod size shall be 1/4 inch in diameter.
- E. Multiple Raceways or Cables: Install trapeze-type supports fabricated with steel slotted or other support system, sized so capacity can be increased by at least 25 percent in future without exceeding specified design load limits.
1. Secure raceways and cables to these supports with two-bolt conduit clamps.
- F. Spring-steel clamps designed for supporting single conduits without bolts may be used for 1-1/2-inch and smaller raceways serving branch circuits and communication systems above suspended ceilings and for fastening raceways to trapeze supports.

3.2 SUPPORT INSTALLATION

- A. Raceway Support Methods: In addition to methods described in NECA 1, EMT and RGC may be supported by openings through structure members, according to NFPA 70.
- B. Strength of Support Assemblies: Where not indicated, select sizes of components, so strength will be adequate to carry present and future static loads within specified loading limits. Minimum static design load used for strength determination shall be weight of supported components plus 200 lb .
- C. Mounting and Anchorage of Surface-Mounted Equipment and Components: Anchor and fasten communications items and their supports to building structural elements by the following methods unless otherwise indicated by code:
1. To Wood: Fasten with lag screws or through bolts.
 2. To New Concrete: Bolt to concrete inserts.
 3. To Masonry: Use approved toggle-type bolts on hollow masonry units and expansion anchor fasteners on solid masonry units.
 4. To Existing Concrete: Use expansion anchor fasteners.
 5. To Steel: Beam clamps (MSS SP-58, Type 19, 21, 23, 25, or 27), complying with MSS SP-69.
 6. To Light Steel: Sheet metal screws.

- D. Drill holes for expansion anchors in concrete at locations and to depths that avoid the need for reinforcing bars.

3.3 INSTALLATION OF FABRICATED METAL SUPPORTS

- A. Cut, fit, and place miscellaneous metal supports accurately in location, alignment, and elevation to support and anchor communications materials and equipment.
- B. Field Welding: Comply with AWS D1.1/D1.1M.

3.4 PAINTING

- A. Touchup: Clean field welds and abraded areas of shop paint. Paint exposed areas immediately after erecting hangers and supports. Use same materials as used for shop painting. Comply with SSPC-PA 1 requirements for touching up field-painted surfaces.
 - 1. Apply paint by brush or spray to provide minimum dry film thickness of 2.0 mils.
- B. Galvanized Surfaces: Clean welds, bolted connections, and abraded areas, and apply galvanizing-repair paint to comply with ASTM A780.

END OF SECTION 270529

SECTION 270544 - SLEEVES AND SLEEVE SEALS FOR COMMUNICATIONS PATHWAYS AND CABLING

PART 1 - GENERAL

1.1 RELATED DOCUMENTS

- A. Drawings and general provisions of the Contract, including General and Supplementary Conditions and Division 01 Specification Sections, apply to this Section.

1.2 SUMMARY

- A. Section Includes:
 - 1. Round sleeves.
 - 2. Rectangular sleeves.
 - 3. Sleeve seal systems.
 - 4. Grout.
 - 5. Pourable sealants.
 - 6. Foam sealants.

1.3 ACTION SUBMITTALS

- A. Product Data: For each type of product.

PART 2 - PRODUCTS

2.1 ROUND SLEEVES

- A. Wall Sleeves, Steel:
 - 1. Description: ASTM A53/A53M, Type E, Grade B, Schedule 40, zinc coated, plain ends and integral waterstop.
- B. Wall Sleeves, Cast Iron:
 - 1. Description: Cast or fabricated "wall pipe," equivalent to ductile-iron pressure pipe, with plain ends and integral waterstop.
- C. Pipe Sleeves, PVC:
 - 1. Description: ASTM D1785, Schedule 40.

D. Sheet Metal Sleeves, Galvanized Steel, Round:

1. Description: Galvanized-steel sheet; thickness not less than 0.0239-inch; round tube closed with welded longitudinal joint, with tabs for screw-fastening the sleeve to the board.

2.2 RECTANGULAR SLEEVES

A. Sheet Metal Sleeves, Galvanized Steel, Rectangular:

1. Description:
 - a. Material: Galvanized sheet steel.
 - b. Minimum Metal Thickness:
 - 1) For sleeve cross-section rectangle perimeter less than 50 inches and with no side larger than 16 inches, thickness must be 0.052 inch.
 - 2) For sleeve cross-section rectangle perimeter not less than 50 inches or with one or more sides larger than 16 inches, thickness must be 0.138 inch.

2.3 SLEEVE SEAL SYSTEMS

A. Description: Modular sealing device, designed for field assembly, to fill annular space between sleeve and pathway or cable or between pathway and cable.

1. Sealing Elements: **EPDM** rubber interlocking links shaped to fit surface of pipe. Include type and number required for pipe material and size of pipe.
2. Pressure Plates: **Carbon steel**.
3. Connecting Bolts and Nuts: **Carbon steel** of length required to secure pressure plates to sealing elements.

2.4 GROUT

A. Description: Nonshrink; recommended for interior and exterior sealing openings in non-fire-rated walls or floors.

1. Standard: ASTM C1107/C1107M, Grade B, post-hardening and volume-adjusting, dry, hydraulic-cement grout.
2. Design Mix: 5000-psi, 28-day compressive strength.
3. Packaging: Premixed and factory packaged.

2.5 POURABLE SEALANTS

A. Description: Single-component, neutral-curing elastomeric sealants of grade indicated below.

1. Grade: Pourable (self-leveling) formulation for openings in floors and other horizontal surfaces that are not fire rated.

2.6 FOAM SEALANTS

- A. Description: Multicomponent, liquid elastomers that, when mixed, expand and cure in place to produce a flexible, non-shrinking foam. Foam expansion must not damage cables or crack penetrated structure.

PART 3 - EXECUTION

3.1 INSTALLATION OF SLEEVES FOR NON-FIRE-RATED ELECTRICAL PENETRATIONS

- A. Comply with NECA 1.
- B. Sleeves for Conduits Penetrating Above-Grade, Non-Fire-Rated, Concrete and Masonry-Unit Floors and Walls:
 1. Interior Penetrations of Non-Fire-Rated Walls and Floors:
 - a. Seal space outside of sleeves with mortar or grout. Pack sealing material solidly between sleeve and wall or floor so no voids remain. Tool exposed surfaces smooth; protect material while curing.
 - b. Seal annular space between sleeve and pathway or cable, using joint sealant appropriate for size, depth, and location of joint.
 2. Use pipe sleeves unless penetration arrangement requires rectangular sleeved opening.
 3. Size pipe sleeves to provide 1/4-inch annular clear space between sleeve and pathway or cable, unless sleeve seal system is to be installed.
 4. Install sleeves for wall penetrations unless core-drilled holes or formed openings are used. Install sleeves during erection of walls. Cut sleeves to length for mounting flush with both surfaces of walls. Deburr after cutting.
 5. Install sleeves for floor penetrations. Extend sleeves installed in floors 2 inches above finished floor level. Install sleeves during erection of floors.
- C. Sleeves for Conduits Penetrating Non-Fire-Rated Wall Assemblies:
 1. Use circular metal sleeves unless penetration arrangement requires rectangular sleeved opening.
 2. Seal space outside of sleeves with approved joint compound for wall assemblies.
- D. Roof-Penetration Sleeves: Seal penetration of individual pathways and cables with flexible boot-type flashing units applied in coordination with roofing work.

- E. Aboveground, Exterior-Wall Penetrations: Seal penetrations using **steel** pipe sleeves and mechanical sleeve seal systems. Size sleeves to allow for 1-inch annular clear space between pipe and sleeve for installing mechanical sleeve seals.
- F. Underground, Exterior-Wall and Floor Penetrations:
 - 1. Install steel pipe sleeves. Size sleeves to allow for 1-inch annular clear space between pathway or cable and sleeve for installing sleeve seal system. Grout sleeve into wall or floor opening.

3.2 INSTALLATION OF RECTANGULAR SLEEVES AND SLEEVE SEALS

- A. Install sleeves in existing walls without compromising structural integrity of walls. Do not cut structural elements without reinforcing the wall to maintain the designed weight bearing and wall stiffness.
- B. Install conduits and cable with no crossings within the sleeve.
- C. Fill opening around conduits and cables with expanding foam without leaving voids.
- D. Provide metal sheet covering at both wall surfaces and finish to match surrounding surfaces. Metal sheet must be same material as sleeve.

3.3 INSTALLATION OF SLEEVE SEAL SYSTEMS

- A. Install sleeve seal systems in sleeves in exterior concrete walls and slabs-on-grade at pathway entries into building.
- B. Install type and number of sealing elements recommended by manufacturer for pathway or cable material and size. Position pathway or cable in center of sleeve. Assemble mechanical sleeve seals and install in annular space between pathway or cable and sleeve. Tighten bolts against pressure plates that cause sealing elements to expand and make watertight seal.

END OF SECTION 270544

SECTION 270553 - IDENTIFICATION FOR COMMUNICATIONS SYSTEMS

PART 1 - GENERAL

1.1 RELATED DOCUMENTS

- A. Drawings and general provisions of the Contract, including General and Supplementary Conditions and Division 01 Specification Sections, apply to this Section.

1.2 SUMMARY

- A. Section Includes:
 - 1. Signs.
 - 2. Bands and tubes.
 - 3. Cable ties.
 - 4. Miscellaneous identification products.
 - 5. Labels.

1.3 ACTION SUBMITTALS

- A. Product Data: For each type of product.
 - 1. Include construction details, material descriptions, dimensions of individual components and profiles, and finishes for communications identification products.

PART 2 - PRODUCTS

2.1 PERFORMANCE REQUIREMENTS

- A. Comply with NFPA 70 and TIA 606-B.
- B. Comply with ANSI Z535.4 for safety signs and labels.
- C. Adhesive-attached labeling materials, including label stocks, laminating adhesives, and inks used by label printers, shall comply with UL 969.
- D. Thermal Movements: Allow for thermal movements from ambient and surface temperature changes.

2.2 COLOR AND LEGEND REQUIREMENTS

- A. Equipment Identification Labels:

1. White letters on a black field.
2. White letters on a black background for all fire alarm equipment.

2.3 LABELS

- A. Vinyl Wraparound Labels: Preprinted, flexible labels laminated with a clear, weather- and chemical-resistant coating and matching wraparound clear adhesive tape for securing label ends.
- B. Self-Adhesive Wraparound Labels: Preprinted, 3-mil- thick, vinyl flexible labels with acrylic pressure-sensitive adhesive.
 1. Self-Lamination: Clear; UV-, weather- and chemical-resistant; self-laminating protective shields over the legend. Labels sized such that the clear shield overlaps the entire printed legend.
 2. Marker for Labels:
 - a. Machine-printed, permanent, waterproof black ink recommended by printer manufacturer.
- C. Self-Adhesive Labels: Vinyl, thermal, transfer-printed, 3-mil- thick, multicolor, weather- and UV-resistant, pressure-sensitive adhesive labels, configured for intended use and location.
 1. Minimum Nominal Size:
 - a. 1-1/2 by 6 inches for raceway and conductors.
 - b. 3-1/2 by 5 inches for equipment.
 - c. As required by authorities having jurisdiction.

2.4 SIGNS

1. Nominal Size: 10 by 14 inches.
- B. Laminated-Acrylic or Melamine-Plastic Signs:
 1. Engraved legend.
 2. Thickness:
 - a. For signs up to 20 sq. in., minimum 1/16 inch thick.
 - b. For signs larger than 20 sq. in., 1/8 inch thick.
 - c. Engraved legend with black letters on gray face.
 - d. Adhesive backing.
 - e. Framed with mitered acrylic molding and arranged for attachment at applicable equipment.

2.5 CABLE TIES

- A. General-Purpose Cable Ties: Fungus inert, self-extinguishing, one piece, self-locking, and Type 6/6 nylon.
 1. Minimum Width: 3/16 inch.

2. Tensile Strength at 73 deg F according to ASTM D638: 12,000 psi.
 3. Temperature Range: Minus 40 to plus 185 deg F.
 4. Color: Black.
- B. UV-Stabilized Cable Ties: Fungus inert, designed for continuous exposure to exterior sunlight, self-extinguishing, one piece, self-locking, and Type 6/6 nylon.
1. Minimum Width: 3/16 inch.
 2. Tensile Strength at 73 deg F according to ASTM D638: 12,000 psi.
 3. Temperature Range: Minus 40 to plus 185 deg F.
 4. Color: Black.
- C. Plenum-Rated Cable Ties: Self-extinguishing, UV stabilized, one piece, and self-locking.
1. Minimum Width: 3/16 inch.
 2. Tensile Strength at 73 deg F according to ASTM D638: 7000 psi.
 3. UL 94 Flame Rating: 94V-0.
 4. Temperature Range: Minus 50 to plus 284 deg F.
 5. Color: Black.

2.6 MISCELLANEOUS IDENTIFICATION PRODUCTS

- A. Paint: Comply with requirements in painting Sections for paint materials and application requirements. Retain paint system applicable for surface material and location (exterior or interior).
- B. Fasteners for Labels and Signs: Adhesive backing.

PART 3 - EXECUTION

3.1 PREPARATION

- A. Self-Adhesive Identification Products: Before applying communications identification products, clean substrates of substances that could impair bond, using materials and methods recommended by manufacturer of identification product.

3.2 INSTALLATION

- A. Verify and coordinate identification names, abbreviations, colors, and other features with requirements in other Sections requiring identification applications, Drawings, Shop Drawings, manufacturer's wiring diagrams, and operation and maintenance manual. Use consistent designations throughout Project.
- B. Install identifying devices before installing acoustical ceilings and similar concealment.

- C. Verify identity of each item before installing identification products.
- D. Coordinate identification with Project Drawings, manufacturer's wiring diagrams, and operation and maintenance manual.
- E. Apply identification devices to surfaces that require finish after completing finish work.
- F. Install signs with approved legend to facilitate proper identification, operation, and maintenance of communications systems and connected items.
- G. Elevated Components: Increase sizes of labels, signs, and letters to those appropriate for viewing from the floor.
- H. Vinyl Wraparound Labels:
 - 1. Secure tight to surface of raceway or cable at a location with high visibility and accessibility.
 - 2. Attach labels that are not self-adhesive type with clear vinyl tape, with adhesive appropriate to the location and substrate.
 - 3. Provide label 6 inches from cable end.
- I. Snap-Around Labels:
 - 1. Secure tight to surface at a location with high visibility and accessibility.
 - 2. Provide label 6 inches from cable end.
- J. Self-Adhesive Wraparound Labels:
 - 1. Secure tight to surface at a location with high visibility and accessibility.
 - 2. Provide label 6 inches from cable end.
- K. Self-Adhesive Labels:
 - 1. On each item, install unique designation label that is consistent with wiring diagrams, schedules, and operation and maintenance manual.
 - 2. Unless otherwise indicated, provide a single line of text with 1/2-inch- high letters on 1-1/2-inch- high label; where two lines of text are required, use labels 2 inches high.
- L. Snap-Around, Color-Coding Bands: Secure tight to surface at a location with high visibility and accessibility.
- M. Underground-Line Warning Tape:
 - 1. During backfilling of trenches, install continuous underground-line warning tape directly above cable or raceway at 6 to 8 inches below finished grade. Use multiple tapes where width of multiple lines installed in a common trench and exceeds 16 inches overall.
 - 2. Install underground-line warning tape for direct-buried cables and cables in raceways.

3.3 IDENTIFICATION SCHEDULE

- A. Install identification materials and devices at locations for most convenient viewing without interference with operation and maintenance of equipment. Install access doors or panels to provide view of identifying devices.
- B. Identify conductors, cables, and terminals in enclosures and at junctions, terminals, pull points, and locations with high visibility. Identify by system and circuit designation.
- C. Accessible Fittings for Raceways and Cables within Buildings: Identify covers of each junction and pull box with self-adhesive labels containing wiring system legend.
 - 1. System legends shall be as follows:
 - a. Telecommunications.
 - b. Fire alarm equipment and devices.
- D. Faceplates: Label individual faceplates with self-adhesive labels. Place label at top of faceplate. Each faceplate shall be labeled with its individual, sequential designation.
- E. Equipment Room Labeling:
 - 1. Fire alarm equipment, fire alarm devices, fire alarm conduits, fire alarm junction boxes and enclosures.
- F. Backbone Cables: Label each cable with a vinyl-wraparound label indicating the location of the far or other end of the backbone cable. Patch panel or punch down block where cable is terminated should be labeled identically.
- G. Horizontal Cables: Label each cable with a vinyl-wraparound label.
- H. Locations of Underground Lines: Underground-line warning tape for copper, coaxial, hybrid copper/fiber, and optical-fiber cable.
- I. Instructional Signs: Self-adhesive labels.
- J. Warning Labels for Indoor Cabinets, Boxes, and Enclosures: Self-adhesive labels.
 - 1. Apply to exterior of door, cover, or other access.
- K. Equipment Identification Labels:
 - 1. Indoor Equipment: Laminated-acrylic or melamine-plastic sign.
 - 2. Outdoor Equipment: Laminated-acrylic or melamine-plastic sign.
 - 3. Equipment to Be Labeled:
 - a. Fire alarm control panels.
 - b. Fire alarm extension cabinets.
 - c. Fire alarm termination cabinets.

- d. Fire alarm battery cabinets.
 - e. Fire alarm amplifier panels.
 - f. Fire alarm power supplies.
 - g. Fire alarm relays, annunciation equipment, notification equipment, tamper switches, flow switches, microphone panels.
 - h. Fire alarm conduits.
 - i. Fire alarm conductors.
 - j. Fire alarm conduit bodies.
 - k. Any other fire alarm devices or equipment required for the project.
 - l. Any other fire alarm devices or equipment required for the project.
 - m. Fire alarm equipment shall be labeled with a black label, having white text.
 - n. All panels serving the fire alarm equipment.
 - o. New typewritten panelboard registers within the panelboard feeding the fire alarm equipment.
- L. Fire Alarm System Labeling:
- 1. All items noted within this section shall be applicable to the fire alarm system.
 - 2. Additional requirements:
 - a. All fire alarm conduits shall be red.
 - b. Fire alarm conduit bodies or covers shall be red.
 - c. All fire alarm conduit body covers shall be labeled with circuit information.
 - d. All fire alarm conduits shall be labeled at 30' intervals with circuiting information. Where conduits penetrate a wall, ceiling, or floor, those conduits shall be labeled within 5' of where they penetrate same
 - e. Conduits and conduit body covers shall be labeled with a black label, having white text.

END OF SECTION 270553

SECTION 271323 - COMMUNICATIONS OPTICAL FIBER BACKBONE CABLING

PART 1 - GENERAL

1.1 SUMMARY

A. Section Includes:

1. Type OFCP optical fiber cable.
2. Optical fiber cable connecting hardware, patch panels, and cross-connects.

B. Delegated Design: Provide fiber cable for communication cables over 295 feet. Provide media converters as required to convert from fiber to ethernet. Contractor shall be responsible for determining lengths and whether fiber or ethernet will be required.

- 1. Provide hinged, three point lockable enclosure for media converters.**
- 2. Provide power supplies for media converters.**
- 3. Provide 120 volt circuit to the enclosures for power. This could include a duplex outlet and surge protection.**
- 4. Enclosure shall contain cable raceways, removable mounting plate, media converter and power supply mounting kit, and all required terminal blocks.**
- 5. Provide two (2) sets of keys to the owner.**
- 6. Provide a laminated wiring diagram mounted to the inside cover of the enclosure.**

1.2 DEFINITIONS

- A. Conductive Cable: Cable containing non-current-carrying electrically-conductive members such as metallic strength members and metallic vapor barriers.
- B. Cross-Connect: A facility enabling termination of cable elements and their interconnection or cross-connection.
- C. Type OFCP: Conductive cable for use in plenums, ducts, and other spaces used for environmental air.

1.3 COORDINATION

- A. Coordinate layout and installation of telecommunications pathways and cabling with Owner's telecommunications and LAN equipment and service suppliers.

1.4 ACTION SUBMITTALS

A. Product Data:

1. For each type of product.

1.5 CLOSEOUT SUBMITTALS

- A. Maintenance Data: For optical fiber cable, splices, and connectors.

1.6 DELIVERY, STORAGE, AND HANDLING

- A. Environmental Limitations: Do not deliver or install cables and connecting materials until wet-work in spaces is complete and dry, and temporary HVAC system is operating and maintaining ambient temperature and humidity conditions at occupancy levels during remainder of construction period.
- B. Test cables upon receipt at Project site.
 - 1. Test optical fiber cable to determine continuity of strand end to end. Use loss test set.
 - 2. Test optical fiber cable while on reels. Use optical time domain reflectometer to verify cable length and locate cable defects, splices, and connector, including loss value of each. Retain test data and include record in maintenance data.

PART 2 - PRODUCTS

2.1 TYPE OF FCP OPTICAL FIBER CABLE

- A. Description: This category covers jacketed optical fiber cable for use in vertical runs in plenums, ducts, or other spaces used for environmental air within buildings in accordance with Article 770 of NFPA 70.
- B. Performance Criteria:
 - 1. Regulatory Requirements: Listed and labeled in accordance with NFPA 70, by qualified electrical testing laboratory recognized by authorities having jurisdiction, and marked for intended location and application.
 - 2. Listing Criteria: UL CCN QAYK; including UL 1651.
 - 3. General Characteristics:
 - a. Performance: TIA-568.3.
 - b. Inside Plant Mechanical Properties: ICEA S-83-596.
 - c. Inside-Outside Plant Mechanical Properties: ICEA S-104-696.
 - d. Jacket:
 - 1) Cable cordage jacket, fiber, unit, and group color in accordance with TIA-598.
 - 2) Imprinted with fiber count, fiber type, and aggregate length at regular intervals not to exceed 40 inch.
- C. Type OFCP, Designation OM3, Multimode Optical Fiber Cable:
 - 1. Berk-Tek or equal.

2. Source Limitations: Obtain products from single manufacturer.
3. Additional Characteristics:
 - a. Construction: TIA-492AAAB; 50 μm core diameter, 125 μm cladding diameter.
 - b. Minimum Overfilled Modal Bandwidth-Length Product: 2000 MHz-km at 850 nm wavelength.
4. Options:
 - a. Configuration: 12-fiber, tight buffer, optical fiber cable.
 - b. Maximum Attenuation: 3.0 dB/km at 850 nm wavelength; 1.0 dB/km at 1300 nm wavelength.
 - c. Jacket Color: Red with orange stripe.

2.2 OPTICAL FIBER CABLE HARDWARE

- A. Performance Criteria:
 1. Fiber Optic Connector Intermateability Standard (FOCIS) specifications of TIA-604 series.
 2. TIA-568.3.
- B. Cross-Connects and Patch Panels: Modular panels housing multiple-numbered, duplex cable connectors.
 1. Number of Connectors per Field: One for each fiber of cable or cables assigned to field, plus spares and blank positions adequate to suit specified expansion criteria.
- C. Patch Cords: Factory-made, dual-fiber cables. Length as required.
- D. Connector Type: As required for equipment, and complying with TIA-604-3 connectors.
- E. Plugs and Plug Assemblies:
 1. Male; color-coded modular telecommunications connector designed for termination of single optical fiber cable.
 2. Insertion loss not more than 0.25 dB.
 3. Marked to indicate transmission performance.
- F. Jacks and Jack Assemblies:
 1. Female; quick-connect, simplex and duplex; fixed telecommunications connector designed for termination of single optical fiber cable.
 2. Insertion loss not more than 0.25 dB.
 3. Marked to indicate transmission performance.
 4. Designed to snap-in to patch panel or faceplate.

2.3 SOURCE QUALITY CONTROL

- A. Testing Administrant: Engage qualified testing agency to evaluate cables.
- B. Nonconforming Work:
 - 1. Cables that do not pass tests and inspections will be considered defective.
- C. Prepare test and inspection reports and submit to engineer.

PART 3 - EXECUTION

3.1 PREPARATION

- A. Coordinate backbone cabling with protectors and demarcation point provided by communications service provider.

3.2 INSTALLATION OF OPTICAL FIBER BACKBONE CABLES

- A. Optical fiber backbone cabling system must provide interconnections between communications equipment rooms, main terminal space, and entrance facilities in telecommunications cabling system structure. Cabling system consists of backbone cables, intermediate and main cross-connects, mechanical terminations, and patch cords or jumpers used for backbone-to-backbone cross-connection.
- B. Backbone cabling cross-connects may be located in communications equipment rooms or at entrance facilities. Bridged taps and splitters may not be used as part of backbone cabling.
- C. Comply with BICSI N1, NECA NEIS 1, and NECA NEIS 301.
- D. Backbone cabling system must comply with transmission standards in TIA-568.1.
- E. Telecommunications Pathways and Spaces: Comply with TIA-569.
- F. Wiring Methods:
 - 1. In Raceway: Install cables in raceways and cable trays except within consoles, cabinets, desks, and counters and except in accessible ceiling spaces, in attics, and in gypsum board partitions where unenclosed wiring method may be used.
 - a. Comply with requirements for pathways specified in Section 270528 "Pathways for Communications Systems."
 - 2. In Enclosures: Bundle, lace, and train cables within enclosures. Connect to terminal points with no excess and without exceeding manufacturer's limitations on bending radii. Provide and use lacing bars and distribution spools.
 - 3. Where installed in cable tray, install within an orange inner-duct system.

G. Optical Fiber Cabling Installation:

1. Comply with TIA-568.1 and TIA-568.3.
2. Comply with BICSI ITSIMM, Ch. 6, "Cable Termination Practices."
3. Make terminations only at indicated outlets, terminals, cross-connects, and patch panels. Terminate all fibers cables as part of alternate E1.
4. Cables may not be spliced. Secure and support cables at intervals not exceeding 30 inch and not more than 6 inch from cabinets, boxes, fittings, outlets, racks, frames, and terminals.
5. Install lacing bars to restrain cables, to prevent straining connections, and to prevent bending cables to smaller radii than minimums recommended by manufacturer.
6. Bundle, lace, and train cable to terminal points without exceeding manufacturer's limitations on bending radii, but not less than radii specified in BICSI ITSIMM, "Cabling Termination Practices" Chapter. Use lacing bars and distribution spools.
7. Do not install bruised, kinked, scored, deformed, or abraded cable. Do not splice cable between termination, tap, or junction points. Remove and discard cable if damaged during installation and replace it with new cable.
8. Cold-Weather Installation: Bring cable to room temperature before dereeling. Heat lamps may not be used for heating.
9. In communications equipment room, provide 10 ft long service loop on each end of cable.
10. Pulling Cable: Comply with BICSI ITSIMM, Ch. 4, "Pulling Cable." Monitor cable pull tensions.
11. Cable may be terminated on connecting hardware that is rack or cabinet mounted.

H. Group connecting hardware for cables into separate logical fields.

3.3 FIRESTOPPING

- A. Comply with TIA-569, Annex A, "Firestopping."
- B. Comply with BICSI ITSIMM, "Firestopping" Chapter.

3.4 GROUNDING

- A. Install grounding in accordance with BICSI ITSIMM, "Grounding (Earthing), Bonding, and Electrical Protection" Chapter.
- B. Comply with TIA-607 and NECA/BICSI-607.
- C. Locate grounding bus bar to minimize length of bonding conductors. Fasten to wall allowing at least 2 inch clearance behind grounding bus bar. Connect grounding bus bar with minimum 4 AWG grounding electrode conductor from grounding bus bar to suitable electrical building ground.
- D. Bond metallic equipment to grounding bus bar, using not smaller than 6 AWG equipment grounding conductor.

3.5 IDENTIFICATION

- A. Identify system components, wiring, and cabling complying with TIA-606. Comply with requirements for identification specified in Section 270553 "Identification for Communications Systems."
 - 1. Color-code cross-connect fields and apply colors to voice and data service backboards, connections, covers, and labels.
- B. Comply with requirements in Section 271523 "Communications Optical Fiber Horizontal Cabling" for cable and asset management software.
- C. Cable Schedule: Install in prominent location in each equipment room and wiring closet. List incoming and outgoing cables and their designations, origins, and destinations. Protect with rigid frame and clear plastic cover. Furnish electronic copy of final comprehensive schedules for Project.
- D. Cabling Administration Drawings: Show building floor plans with cabling administration-point labeling. Identify labeling convention and show labels for telecommunications closets, backbone pathways and cables, entrance pathways and cables, terminal hardware and positions, horizontal cables, work areas and workstation terminal positions, grounding buses and pathways, and equipment grounding conductors.
- E. Cable and Wire Identification:
 - 1. Label each cable within 4 inch of each termination and tap, where it is accessible in cabinet or junction or outlet box, and elsewhere as indicated.
 - 2. Each wire connected to building-mounted devices is not required to be numbered at device if color of wire is consistent with associated wire connected and numbered within panel or cabinet.
 - 3. Label each unit and field within distribution racks and frames.
 - 4. Identification within Connector Fields in Equipment Rooms and Wiring Closets: Label each connector and each discrete unit of cable-terminating and connecting hardware. Where similar jacks and plugs are used for both voice and data communication cabling, use different color for jacks and plugs of each service.
- F. Labels must be preprinted or computer-printed type with printing area and font color that contrasts with cable jacket color but still complies with requirements in TIA 606, for the following:
 - 1. Flexible vinyl or polyester that flexes as cables are bent.

3.6 FIELD QUALITY CONTROL

- A. Provide field test and inspections.
- B. Nonconforming Work:
 - 1. Cables will be considered defective if they do not pass tests and inspections.
 - 2. Remove and replace defective cables and retest.

- C. Collect, assemble, and submit test and inspection reports.

3.7 MAINTENANCE

- A. Software Service Agreement:

1. Technical Support: Beginning at Substantial Completion, verify that software service agreement includes software support for 5 years.
2. Upgrade Service: At Substantial Completion, update software to latest version. Install and program software upgrades that become available within two years from date of Substantial Completion. Verify that upgrading software includes operating system and new or revised licenses for using software.
 - a. Upgrade Notice: No fewer than 30 days to allow Owner to schedule and access the system and to upgrade computer equipment if necessary.

END OF SECTION 271323

Communications Optical Fiber Backbone Inspection & Testing

Date: _____
 Company: _____
 Project: _____
 Test Performed By: _____
 Test Witnessed By: _____
 Testing Meter Type: _____
 Testing Meter Calibration Date (Include Calibration Certification): _____

Descriptive Information	
Fiber Manufacturer	
Fiber Strand Count	
Fiber Type (Single Mode, Multi-mode, etc.)	
Fiber Size	
Fiber Source (Building and Rack/Equipment)	
Fiber Termination (Building and Rack/Equipment)	
Fiber Termination Type (ST, SC, FC, LC, etc.)	
Fiber Length	

Inspection (Mark "X" where confirmed or "N/A" where not applicable).	
Cable connection is correct per the one-line diagram.	
Cable jacket and condition are acceptable.	
Cable free of physical damage.	
Cabling is labeled.	
Correct colors have been used.	

Cable Data					
Cable Designation	Propagation (ns)	Loss (dB)	Limit (dB)	Margin (dB)	Pass
					<input type="checkbox"/>
					<input type="checkbox"/>
					<input type="checkbox"/>
					<input type="checkbox"/>
					<input type="checkbox"/>
					<input type="checkbox"/>
					<input type="checkbox"/>
					<input type="checkbox"/>
					<input type="checkbox"/>
					<input type="checkbox"/>
					<input type="checkbox"/>
					<input type="checkbox"/>
					<input type="checkbox"/>
					<input type="checkbox"/>
					<input type="checkbox"/>
					<input type="checkbox"/>
					<input type="checkbox"/>
					<input type="checkbox"/>
					<input type="checkbox"/>
					<input type="checkbox"/>
					<input type="checkbox"/>

SECTION 271513 - COMMUNICATIONS COPPER HORIZONTAL CABLING

1.1 SUMMARY

- A. Section Includes:
1. Category 6 twisted pair cable.
 2. Twisted pair cable hardware, including plugs and jacks.
 3. Cable management system.
 4. Cabling identification products.
 5. Grounding provisions for twisted pair cable.
 6. Source quality control requirements for twisted pair cable.

1.2 DEFINITIONS

- A. Cross-Connect: A facility enabling the termination of cable elements and their interconnection or cross-connection.
- B. EMI: Electromagnetic interference.
- C. FTP: Shielded twisted pair.
- D. F/FTP: Overall foil screened cable with foil screened twisted pair.
- E. F/UTP: Overall foil screened cable with unscreened twisted pair.
- F. IDC: Insulation displacement connector.
- G. LAN: Local area network.
- H. Jack: Also commonly called an "outlet," it is the fixed, female connector.
- I. Plug: Also commonly called a "connector," it is the removable, male telecommunications connector.
- J. RCDD: Registered Communications Distribution Designer.
- K. Screen: A metallic layer, either a foil or braid, placed around a pair or group of conductors.
- L. Shield: A metallic layer, either a foil or braid, placed around a pair or group of conductors.
- M. S/FTP: Overall braid screened cable with foil screened twisted pair.
- N. S/UTP: Overall braid screened cable with unscreened twisted pairs.
- O. UTP: Unscreened (unshielded) twisted pair.

1.3 COPPER HORIZONTAL CABLING DESCRIPTION

- A. Horizontal cable cabling system shall provide interconnections between Distributor A, Distributor B, or Distributor C, and the equipment outlet, otherwise known as "Cabling Subsystem 1," in the telecommunications cabling system structure. Cabling system consists of horizontal cables, intermediate and main cross-connects, mechanical terminations, and patch cords or jumpers used for horizontal-to-horizontal cross-connection.
 - 1. TIA-568-C.1 requires that a minimum of two equipment outlets be installed for each work area.
 - 2. Horizontal cabling shall contain no more than one transition point or consolidation point between the horizontal cross-connect and the telecommunications equipment outlet.
 - 3. Bridged taps and splices shall not be installed in the horizontal cabling.
- B. A work area is approximately 100 sq. ft and includes the components that extend from the equipment outlets to the station equipment.
- C. The maximum allowable horizontal cable length is 295 feet. This maximum allowable length does not include an allowance for the length of 16 feet to the workstation equipment or in the horizontal cross-connect.

1.4 ACTION SUBMITTALS

- A. Product Data: For each type of product.

1.5 CLOSEOUT SUBMITTALS

- A. Maintenance Data: For splices and connectors to include in maintenance manuals.
- B. Software and Firmware Operational Documentation:
 - 1. Software operating and upgrade manuals.
 - 2. Program Software Backup: On USB media or compact disk, complete with data files.
 - 3. Device address list.

1.6 PROJECT CONDITIONS

- A. Environmental Limitations: Do not deliver or install cables and connecting materials until wet work in spaces is complete and dry, and temporary HVAC system is operating and maintaining ambient temperature and humidity conditions at occupancy levels during the remainder of the construction period.

1.7 COORDINATION

- A. Coordinate layout and installation of telecommunications pathways and cabling with Owner's telecommunications and LAN equipment and service suppliers.

PART 2 - PRODUCTS

2.1 PERFORMANCE REQUIREMENTS

- A. General Performance: Horizontal cabling system shall comply with transmission standards in TIA-568-C.1, when tested according to test procedures of this standard.
- B. Telecommunications Pathways and Spaces: Comply with TIA-569-D.
- C. Grounding: Comply with TIA-607-B.

2.2 GENERAL CABLE CHARACTERISTICS

- A. Listed and labeled by an NRTL acceptable to authorities having jurisdiction as complying with the applicable standard and NFPA 70 for the following types:
 - 1. Communications, Plenum Rated:
 - a. Type CMP complying with UL 1685.
 - B. Surface-Burning Characteristics: Comply with ASTM E84; testing by a qualified testing agency. Identify products with appropriate markings of applicable testing agency.
 - 1. Flame-Spread Index: 25 or less.
 - 2. Smoke-Developed Index: 50 or less.
- C. RoHS compliant.

2.3 CATEGORY 6 TWISTED PAIR CABLE

- A. Description: Four-pair, balanced-twisted pair cable, certified to meet transmission characteristics of Category 6 cable at frequencies up to 250 MHz.
- B. Standard: Comply with NEMA WC 66/ICEA S-116-732 and TIA-568-C.2 for Category 6 cables.
- C. Shielding/Screening: Unshielded twisted pairs (UTP) or Shielded twisted pairs per manufacturer's requirements.
- D. Cable Rating: Plenum.
- E. Jacket: Red thermoplastic for fire alarm, and blue for data not associated with the fire alarm system.

2.4 TWISTED PAIR CABLE HARDWARE

- A. Description: Hardware designed to connect, splice, and terminate twisted pair copper communications cable.
- B. General Requirements for Twisted Pair Cable Hardware:
 - 1. Comply with the performance requirements of Category 6.
 - 2. Comply with TIA-568-C.2, IDC type, with modules designed for punch-down caps or tools.
 - 3. Cables shall be terminated with connecting hardware of same category or higher.
- C. Source Limitations: Obtain twisted pair cable hardware from single source from single manufacturer.
- D. Connecting Blocks:
 - 1. 110-style IDC for Category 6.
 - 2. Provide blocks for the number of cables terminated on the block, plus 25 percent spare, integral with connector bodies, including plugs and jacks where indicated.
- E. Cross-Connect: Modular array of connecting blocks arranged to terminate building cables and permit interconnection between cables.
- F. Patch Panel: Modular panels housing numbered jack units with IDC-type connectors at each jack location for permanent termination of pair groups of installed cables.
 - 1. Features:
 - a. Universal T568A and T568B wiring labels.
 - b. Labeling areas adjacent to conductors.
 - c. Replaceable connectors.
 - d. 24 or 48 ports.
 - 2. Construction: 16-gauge steel and mountable on 19-inch equipment racks.
 - 3. Number of Jacks per Field: One for each four-pair cable indicated.
- G. Patch Cords: Factory-made, four-pair cables in length required. Terminate with an eight-position modular plug at each end.
 - 1. Patch cords shall have bend-relief-compliant boots and color-coded icons to ensure performance. Patch cords shall have latch guards to protect against snagging.
 - 2. Patch cord colors shall match existing facility patch cords.
- H. Plugs and Plug Assemblies:
 - 1. Male; eight position; color-coded modular telecommunications connector designed for termination of a single four-pair, 100-ohm, unshielded or shielded twisted pair cable.
 - 2. Standard: Comply with TIA-568-C.2.
 - 3. Marked to indicate transmission performance.

I. Jacks and Jack Assemblies:

1. Female; eight position; modular; fixed telecommunications connector designed for termination of a single four-pair, 100-ohm, unshielded or shielded twisted pair cable.
2. Designed to snap-in to a patch panel or cover plate.
3. Standard: Comply with TIA-568-C.2.
4. Marked to indicate transmission performance.

J. Cover Plate:

1. Two port, vertical single gang cover plates designed to mount to single gang wall boxes.
2. Plastic Cover Plate: High-impact plastic. Coordinate color with Section 260533 "Raceway and Boxes for Electrical Systems."
3. For use with snap-in jacks accommodating any combination of twisted pair, optical fiber, and coaxial work area cords.
 - a. Flush mounting jacks, positioning the cord at a 45-degree angle.

K. Legend:

1. Machine printed, in the field, using adhesive-tape label.
2. Snap-in, clear-label covers and machine-printed paper inserts.

2.5 IDENTIFICATION PRODUCTS

- A. Comply with TIA-606-B and UL 969 for a system of labeling materials, including label stocks, laminating adhesives, and inks used by label printers.

2.6 SOURCE QUALITY CONTROL

- A. Prepare test and inspection reports.

PART 3 - EXECUTION

3.1 WIRING METHODS

A. Routing:

1. Install cables in raceways, except within consoles, cabinets, desks, and counters. Conceal raceway and cables, except in unfinished spaces.
 - a. Comply with requirements for raceways and boxes specified in Section 270528 "Pathways for Communications Systems."
2. Conceal conductors and cables in accessible ceilings, walls, and floors where possible.

- B. Wiring within Enclosures: Bundle, lace, and train cables within enclosures. Connect to terminal points with no excess and without exceeding manufacturer's limitations on bending radii.

Provide and use lacing bars and distribution spools. Install conductors parallel with or at right angles to sides and back of enclosure.

3.2 INSTALLATION OF PATHWAYS

- A. Comply with Section 270528 "Pathways for Communications Systems."
- B. Comply with Section 270529 "Hangers and Supports for Communications Systems."

3.3 INSTALLATION OF TWISTED-PAIR HORIZONTAL CABLES

- A. Comply with NECA 1 and NECA/BICSI 568.
- B. General Requirements for Cabling:
 - 1. Comply with TIA-568-C.0, TIA-568-C.1, and TIA-568-C.2.
 - 2. Comply with BICSI's "Information Transport Systems Installation Methods Manual (ITSIMM), Ch. 5, "Copper Structured Cabling Systems," "Cable Termination Practices" Section.
 - 3. Install 110-style IDC termination hardware unless otherwise indicated.
 - 4. Do not untwist twisted pair cables more than 1/2 inch from the point of termination to maintain cable geometry.
 - 5. Terminate all conductors; no cable shall contain unterminated elements. Make terminations only at indicated outlets, terminals, cross-connects, and patch panels.
 - 6. Cables may not be spliced. Secure and support cables at intervals not exceeding 30 inches and not more than 6 inches from cabinets, boxes, fittings, outlets, racks, frames, and terminals.
 - 7. Install lacing bars to restrain cables, prevent straining connections, and prevent bending cables to smaller radii than minimums recommended by manufacturer.
 - 8. Bundle, lace, and train conductors to terminal points without exceeding manufacturer's limitations on bending radii, but not less than radii specified in BICSI Information Transport Systems Installation Methods Manual, Ch. 5, "Copper Structured Cabling Systems," "Cable Termination Practices" Section. Use lacing bars and distribution spools.
 - 9. Do not install bruised, kinked, scored, deformed, or abraded cable. Do not splice cable between termination, tap, or junction points. Remove and discard cable if damaged during installation, and replace it with new cable.
 - 10. Cold-Weather Installation: Bring cable to room temperature before dereeling. Heat lamps shall not be used for heating.
 - 11. In the communications equipment room, install a 10-foot- long service loop on each end of cable.
 - 12. Pulling Cable: Comply with BICSI Information Transport Systems Installation Methods Manual, Ch. 5, "Copper Structured Cabling Systems," "Pulling and Installing Cable" Section. Monitor cable pull tensions.
 - 13. Contractor shall verify the existing category rated cable terminations used in the building, where the existing patch panels, switches, or fire alarm equipment will not accept a Category 6 cable termination, the contractor shall use a terminal device to match up with the existing equipment and derate the cabling as required. Test cabling to the lowest rated termination type. Note all derated terminals/cables in the testing reports.

- C. Group connecting hardware for cables into separate logical fields.
- D. Separation from EMI Sources:
 - 1. Comply with recommendations from BICSI's "Telecommunications Distribution Methods Manual" and TIA-569-D for separating unshielded copper communication cable from potential EMI sources, including electrical power lines and equipment.
 - 2. Separation between open communications cables or cables in nonmetallic raceways and unshielded power conductors and electrical equipment shall be as follows:
 - a. Electrical Equipment Rating Less Than 2 kVA: A minimum of 5 inches.
 - b. Electrical Equipment Rating between 2 and 5 kVA: A minimum of 12 inches.
 - c. Electrical Equipment Rating More Than 5 kVA: A minimum of 24 inches.
 - 3. Separation between communications cables in grounded metallic raceways and unshielded power lines or electrical equipment shall be as follows:
 - a. Electrical Equipment Rating Less Than 2 kVA: A minimum of 2-1/2 inches.
 - b. Electrical Equipment Rating between 2 and 5 kVA: A minimum of 6 inches.
 - c. Electrical Equipment Rating More Than 5 kVA: A minimum of 12 inches.
 - 4. Separation between communications cables in grounded metallic raceways, power lines, and electrical equipment located in grounded metallic conduits or enclosures shall be as follows:
 - a. Electrical Equipment Rating Less Than 2 kVA: No requirement.
 - b. Electrical Equipment Rating between 2 and 5 kVA: A minimum of 3 inches.
 - c. Electrical Equipment Rating More Than 5 kVA: A minimum of 6 inches.
 - 5. Separation between Communications Cables and Electrical Motors and Transformers, 5 kVA or HP and Larger: A minimum of 48 inches.
 - 6. Separation between Communications Cables and Fluorescent Fixtures: A minimum of 5 inches.

3.4 FIRESTOPPING

- A. Comply with TIA-569-D, Annex A, "Firestopping."
- B. Comply with "Firestopping Systems" Article in BICSI's "Telecommunications Distribution Methods Manual."

3.5 GROUNDING

- A. Comply with requirements in Section 270526 "Grounding and Bonding for Communications Systems" for grounding conductors and connectors.
- B. Install grounding according to the "Grounding, Bonding, and Electrical Protection" chapter in BICSI's "Telecommunications Distribution Methods Manual."

- C. Comply with TIA-607-B and NECA/BICSI-607.
- D. Locate grounding bus bar to minimize the length of bonding conductors. Fasten to wall, allowing at least a 2-inch clearance behind the grounding bus bar. Connect grounding bus bar to suitable electrical building ground, using a minimum No. 4 AWG grounding electrode conductor.
- E. Bond metallic equipment to the grounding bus bar, using not smaller than a No. 6 AWG equipment grounding conductor.

3.6 IDENTIFICATION

- A. Identify system components, wiring, and cabling complying with TIA-606-B. Comply with requirements for identification specified in Section 270553 "Identification for Communications Systems."
 - 1. Color-code cross-connect fields and apply colors to voice and data service backboards, connections, covers, and labels.
- B. Cable Schedule: Install in a prominent location in each equipment room and wiring closet. List incoming and outgoing cables and their designations, origins, and destinations. Protect with rigid frame and clear plastic cover. Furnish an electronic copy of final comprehensive schedules for Project.
- C. Cable and Wire Identification:
 - 1. Label each cable within 4 inches of each termination and tap, where it is accessible in a cabinet or junction or outlet box, and elsewhere as indicated.
 - 2. Each wire connected to building-mounted devices is not required to be numbered at the device if wire color is consistent with associated wire connected and numbered within panel or cabinet.
 - 3. Exposed Cables and Cables in Cable Trays and Wire Troughs: Label each cable at intervals not exceeding 15 feet.
 - 4. Label each terminal strip, and screw terminal in each cabinet, rack, or panel.
 - a. Individually number wiring conductors connected to terminal strips, and identify each cable or wiring group, extended from a panel or cabinet to a building-mounted device, with the name and number of a particular device.
 - b. Label each unit and field within distribution racks and frames.
 - 5. Identification within Connector Fields in Equipment Rooms and Wiring Closets: Label each connector and each discrete unit of cable-terminating and -connecting hardware. Where similar jacks and plugs are used for both voice and data communication cabling, use a different color for jacks and plugs of each service.
- D. Labels shall be preprinted or computer-printed type, with a printing area and font color that contrast with cable jacket color but still comply with TIA-606-B requirements for the following:
 - 1. Cables use flexible vinyl or polyester that flexes as cables are bent.

- E. Color coding for category rated cabling:
 - 1. Match existing campus/facility color coding. Where color coding can not be established, the contractor shall contact the engineer for requirements.

3.7 FIELD QUALITY CONTROL

- A. Collect, assemble, and submit test and inspection reports.

3.8 MAINTENANCE

- A. Software Service Agreement:
 - 1. Technical Support: Beginning at Substantial Completion, verify that software service agreement includes software support for five years. This shall only apply to new equipment installed as part of this project.
 - 2. Upgrade Service: At Substantial Completion, update software to latest version. Install and program software upgrades that become available within two years from date of Substantial Completion. Verify that upgrading software includes operating system and new or revised licenses for using software.
 - a. Upgrade Notice: No fewer than 30 days to allow Owner to schedule and access the system and to upgrade computer equipment if necessary.
 - 3. Upgrade Reports: Prepare report after each update, documenting upgrades installed.

END OF SECTION 271513

Communications Copper Horizontal Cabling Inspection & Testing

Date: _____
 Company: _____
 Project: _____
 Test Performed By: _____
 Test Witnessed By: _____
 Testing Meter Type: _____
 Testing Meter Calibration Date (Include Calibration Certification): _____

Descriptive Information	
Cable Manufacturer	
Cable Types (Cat 5, Cat 5E, Cat 6, Cat 6A, etc).	

Inspection (Mark "X" where confirmed or "N/A" where not applicable).	
Cable quantities are correct per drawing diagram.	
All exposed cable jacketing is undamaged and in good condition.	
All terminations are labeled.	
All cable cover-plates are labeled.	
Correct colors have been used for all cables.	
Cables within cable tray are neatly bundled and secured.	
Cabling inside IT racks are neatly bundled and secured.	
Cable cover plates are plumb and level.	
Patch cables are provided and installed between patch panels and switches.	
Patch cables are organized, labeled, and bundled.	
Patch cables have been provided with bend relief boots.	
Cables within cable tray or IT racks are not pinched or kinked.	
J-hooks or other methods of support are provided above lay-in ceilings. No cables are supported on lay-in ceiling frames.	
Plenum rated cabling has been used in plenum spaces.	
Shielded cabling has been bonded at one end only.	

Testing
A sample of the required test report is provided. Sample test report is LinkWare. Other testing applications, software, and report styles are acceptable, but the test reports shall contain all information provided in the sample report. All horizontal copper communication cabling shall be tested for the entire project.

Cable ID:

Date / Time:
Headroom 15.0 dB (NEXT 45-78)
Test Limit:
 Cable Type:
 NVP:

Operator:
 Software Version:
 Limits Version:
 Calibration Date:
 Main (Tester):
 Remote (Tester):

Test Summary:

Model:
 Main S/N:
 Remote S/N:
 Main Adapter:
 Remote Adapter:

Length (ft), Limit 328	[Pair 12]	50
Prop. Delay (ns), Limit 555	[Pair 36]	76
Delay Skew (ns), Limit 50	[Pair 36]	3
Resistance (ohms)	[Pair 36]	2.6
Insertion Loss Margin (dB)	[Pair 36]	30.3
Frequency (MHz)	[Pair 36]	250.0
Limit (dB)	[Pair 36]	35.9

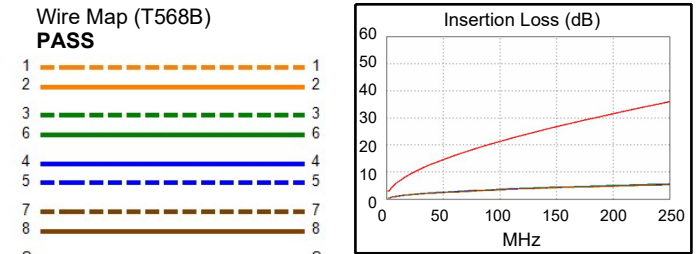
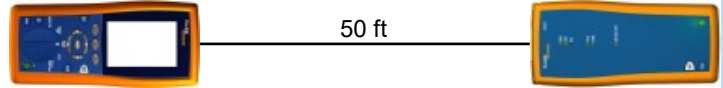

Worst Case Margin Worst Case Value

PASS	MAIN	SR	MAIN	SR
Worst Pair	45-78	36-78	45-78	36-78
NEXT (dB)	15.0	16.3	15.9	16.3
Freq. (MHz)	12.0	228.0	200.5	228.0
Limit (dB)	55.3	33.8	34.8	33.8
Worst Pair	45	78	45	78
PS NEXT (dB)	16.6	18.6	16.8	18.6
Freq. (MHz)	19.5	228.0	210.5	228.0
Limit (dB)	49.2	30.9	31.5	30.9

PASS	MAIN	SR	MAIN	SR
Worst Pair	36-45	45-36	45-36	45-36
ACR-F (dB)	20.8	20.7	20.9	20.8
Freq. (MHz)	113.5	113.5	247.0	247.8
Limit (dB)	22.2	22.2	15.4	15.4
Worst Pair	36	36	36	45
PS ACR-F (dB)				
Freq. (MHz)	22.4	22.5	23.1	23.3
Limit (dB)	60.3	113.5	246.5	246.5
Limit (dB)	24.7	19.2	12.4	12.4

N/A	MAIN	SR	MAIN	SR
Worst Pair	45-78	36-78	45-78	36-78
ACR-N (dB)	20.9	21.0	42.8	45.3
Freq. (MHz)	11.5	3.0	201.0	228.0
Limit (dB)	48.8	61.5	3.1	-0.2
Worst Pair	36	78	45	36
PS ACR-N (dB)				
Freq. (MHz)	22.6	22.1	44.4	47.6
Limit (dB)	7.0	3.3	210.5	228.0
Limit (dB)	51.3	58.4	-1.0	-3.2

N/A	MAIN	SR	MAIN	SR
Worst Pair	36	36	78	12
RL (dB)	3.5	4.4	4.2	7.4
Freq. (MHz)	68.0	68.0	83.3	236.0
Limit (dB)	13.7	13.7	12.8	8.3

Compliant Network Standards:
 10BASE-T 100BASE-TX 100BASE-T4
 1000BASE-T ATM-25 ATM-51
 ATM-155 100VG-AnyLan TR-4
 TR-16 Active TR-16 Passive

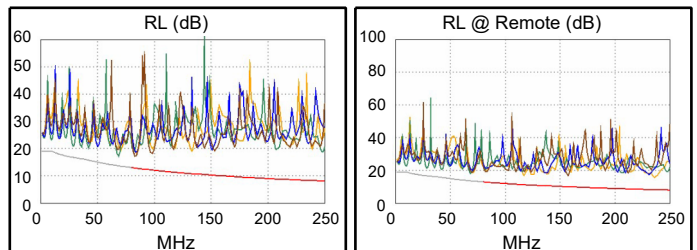
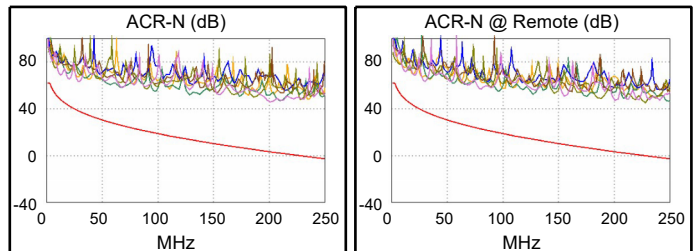
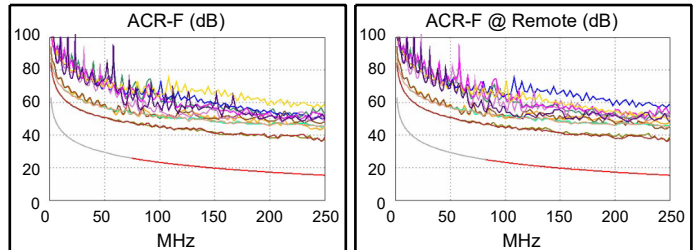
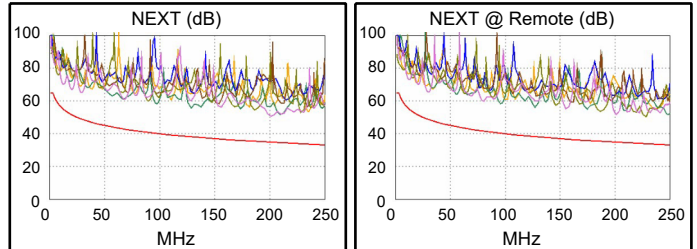

SECTION 284621 - ADDRESSABLE FIRE-ALARM SYSTEMS

PART 1 - GENERAL

1.1 SUMMARY

A. Section Includes:

1. Addressable fire-alarm system.
2. Fire-alarm control unit (FACP).
3. Manual fire-alarm boxes.
4. System smoke detectors.
5. Duct smoke detectors.
6. Heat detectors.
7. Fire-alarm notification appliances.
8. Fire-alarm remote annunciators.
9. Fire-alarm addressable interface devices.
10. Projected beam smoke detection.
11. Emergency responder radio coverage system.

B. Related Requirements:

1. Section 260519 "Low-Voltage Electrical Power Conductors and Cables" or Section 260523 "Control Voltage Electrical Power Cables" for cables and conductors for fire-alarm systems.

C. Terminology:

1. The term "horn" used anywhere in the specifications or drawings shall be interpreted as a speaker device. The device shall be able to broadcast an audible tone or a voice message.

1.2 DEFINITIONS

A. DACT: Digital alarm communicator transmitter.

B. FACP: Fire-alarm control unit.

C. Voltage Class: For specified circuits and equipment, voltage classes are defined as follows:

1. **Control Voltage:** Listed and labeled for use in remote-control, signaling, and power-limited circuits supplied by a Class 2 or Class 3 power supply having rated output not greater than 150 V and 5 A, allowing use of alternate wiring methods complying with NFPA 70, Article 725.
2. **Low Voltage:** Listed and labeled for use in circuits supplied by a Class 1 or other power supply having rated output not greater than 1000 V, requiring use of wiring methods complying with NFPA 70, Article 300, Part I.

1.3 ACTION SUBMITTALS

- A. Approved Permit Submittal: Submittals must be approved by authorities having jurisdiction prior to submitting them to Architect.
- B. Product Data: For each type of product, including furnished options and accessories.
 - 1. Include construction details, material descriptions, dimensions, profiles, and finishes.
 - 2. Include rated capacities, operating characteristics, and electrical characteristics.
- C. Shop Drawings: For fire-alarm system.
 - 1. Comply with recommendations and requirements in "Documentation" section of "Fundamentals" chapter 10.19 in NFPA 72.
 - 2. Include plans, elevations, sections, and details, including details of attachments to other Work.
 - 3. Include details of equipment assemblies. Indicate dimensions, weights, loads, required clearances, method of field assembly, components, and locations. Indicate conductor sizes, indicate termination locations and requirements, and distinguish between factory and field wiring.
 - 4. Annunciator panel details as required by authorities having jurisdiction.
 - 5. Detail assembly and support requirements.
 - 6. Include voltage drop calculations for notification-appliance circuits.
 - 7. Include battery-size calculations for all equipment (strobe power supply panels, fire alarm panels, amplifier panels, and all additional equipment with battery backup).
 - 8. Include input/output matrix.
 - 9. Include written statement from manufacturer that equipment and components have been tested as a system and comply with requirements in this Section and in NFPA 72.
 - 10. Include performance parameters and installation details for each detector.
 - 11. Verify that each duct detector is listed for complete range of air velocity, temperature, and humidity possible when air-handling system is operating.
 - 12. Provide control wiring diagrams for fire-alarm interface to HVAC; coordinate location of duct smoke detectors and access to them.
 - a. Show critical dimensions that relate to placement and support of sampling tubes, detector housing, and remote status and alarm indicators.
 - b. Show field wiring and equipment required for HVAC unit shutdown on alarm.
 - c. Locate detectors in accordance with manufacturer's written instructions.
 - 13. Include voice/alarm signaling-service equipment rack or console layout, grounding schematic, amplifier power calculation, and single-line connection diagram.
 - 14. Include floor plans to indicate final outlet locations showing address of each addressable device. Show size and route of cable and conduits and point-to-point wiring diagrams.
 - 15. Fire alarm product data and shop drawings shall be submitted together and at the same time. Submittals without both product data and shop drawings will not be reviewed and returned marked as "not-approved."
 - 16. Submit a template of the testing to be done with the fire alarm system for approval. The approved testing template shall be used for all testing.
 - 17. **This project will require a complete submittal package for the fire alarm system. The submittal shall include the shop drawings and product data submitted together.**

Shop drawings or product data submitted separately will be rejected and not reviewed. The shop drawings for the fire alarm system will require riser diagrams, one-line diagrams, battery calculations, and circuiting calculations. Refer to the other items in this specification to be included.

- D. Delegated Design Submittal: For notification appliances and smoke and heat detectors, in addition to submittals listed above, indicate compliance with performance requirements and design criteria, including analysis data signed and sealed by qualified professional engineer responsible for their preparation.
1. Drawings showing location of each notification appliance and smoke and heat detector, ratings of each, and installation details as needed to comply with listing conditions of device.
 2. Design Calculations: Calculate requirements for selecting spacing and sensitivity of detection, complying with NFPA 72. Calculate spacing and intensities for strobe signals and sound-pressure levels for audible appliances.
 3. Indicate audible appliances required to produce square wave signal per NFPA 72.

1.4 CLOSEOUT SUBMITTALS

- A. Operation and Maintenance Data: For fire-alarm systems and components to include in emergency, operation, and maintenance manuals.
1. In addition to items specified in Section 017823 "Operation and Maintenance Data," include the following and deliver copies to authorities having jurisdiction:
 - a. Comply with "Records" section of "Inspection, Testing and Maintenance" chapter in NFPA 72.
 - b. Provide "Fire-Alarm and Emergency Communications System Record of Completion Documents" in accordance with "Completion Documents" Article in "Documentation" section of "Fundamentals" chapter in NFPA 72.
 - c. Complete wiring diagrams showing connections between devices and equipment. Each conductor must be numbered at every junction point with indication of origination and termination points.
 - d. Riser diagram.
 - e. Device addresses.
 - f. Air-sampling system sample port locations and modeling program report showing layout meets performance criteria.
 - g. Record copy of site-specific software.
 - h. Provide "Inspection and Testing Form" in accordance with "Inspection, Testing and Maintenance" chapter in NFPA 72, and include the following:
 - 1) Equipment tested.
 - 2) Frequency of testing of installed components.
 - 3) Frequency of inspection of installed components.
 - 4) Requirements and recommendations related to results of maintenance.
 - 5) Manufacturer's user training manuals.
 - i. Manufacturer's required maintenance related to system warranty requirements.

- j. Abbreviated operating instructions for mounting at FACp and each annunciator unit.

B. Software and Firmware Operational Documentation:

1. Software operating and upgrade manuals.
2. Program Software Backup: On USB media and approved online or cloud solution.
3. Device address list.
4. Printout of software application and graphic screens.

1.5 MAINTENANCE MATERIAL SUBMITTALS

A. Extra Stock Material: Furnish extra materials that match products installed and that are packaged with protective covering for storage and identified with labels describing contents.

1. Lamps for Strobe Units: Quantity equal to 5 percent of amount installed, but no fewer than five (5) units.
2. Addressable Smoke Detectors: Quantity equal to 10 percent of amount of each type installed, but no fewer than five (5) units of each type.
3. Smoke Detector Bases: Quantity equal to 5 percent of amount of each type installed, but no fewer than five (5) units of each type.
4. Addressable Duct Mounted Smoke Detector: Two (2) of each type.
5. Keys and Tools: One extra set for access to locked or tamper proof components.
6. Addressable Audible and Visual Notification Appliances: Ten (10) strobes and Ten (10) combination horn/strobes.
7. Fuses: Two of each type installed in system. Provide in a box or cabinet with compartments marked with fuse types and sizes.
8. End of Line resistors: Five (5) of each type.
9. Addressable Relays: Five (5) of each type.
10. Strobe Power Supply Units, including all hardware and batteries: One (1) spare unit.
11. These spare parts shall be turned over to FMDC, in the original packaging, and inside a box. Provide a signed letter showing FMDC took possession, and include the letter in the O&M manual.

1.6 QUALITY ASSURANCE

A. Installer Qualifications:

1. Personnel must be trained and certified by equipment manufacturer for installation of units required for this project.
2. Installer must be certified by NICET as fire-alarm technician.
3. Contractor shall have no fewer than 10-years experience with fire alarm system installations.
4. Contractor shall be able to show a history of five (5) projects of similar size and scope as this project.
5. Contractor shall be located no further than 150 miles from the project location, and be able to provide technicians to the project location in no less than 12 hours.
6. Obtain certification by NRTL in accordance with NFPA 72.

7. Licensed or certified by authorities having jurisdiction.

1.7 WARRANTY

- A. Special Warranty: Manufacturer agrees to repair or replace fire-alarm system equipment and components that fail because of defects in materials or workmanship within specified warranty period.
 1. Warranty Period: Five years from date of Substantial Completion.

PART 2 - PRODUCTS

2.1 ADDRESSABLE FIRE-ALARM SYSTEM

- A. Description:
 1. Noncoded, UL and FM Global-placarded addressable system, with multiplexed signal transmission and voice, horn, and-strobe notification for evacuation.
- B. Performance Criteria:
 1. Regulatory Requirements:
 - a. Fire-Alarm Components, Devices, and Accessories: Listed and labeled by a NRTL in accordance with NFPA 70 for use with selected fire-alarm system and marked for intended location and application.
 2. General Characteristics:
 - a. Automatic sensitivity control of certain smoke detectors.
 - b. Fire-alarm signal initiation must be by one or more of the following devices and systems:
 - 1) Manual stations.
 - 2) Smoke detectors.
 - 3) Duct smoke detectors.
 - 4) Automatic sprinkler system water flow.
 - 5) Beam detector.
 - 6) Fire Alarm Pull Station.
 - c. Fire-alarm signal must initiate the following actions:
 - 1) Continuously operate alarm notification appliances, including voice evacuation notices.
 - 2) Identify alarm and specific initiating device at FACP, connected network control panels, off-premises network control panels, and remote annunciators.

- 3) Transmit alarm signal to remote alarm receiving station.
 - 4) Activate voice/alarm communication system.
 - 5) Switch HVAC equipment controls to fire-alarm mode. That could include reduced intake air or shutting the unit down entirely.
 - 6) Record events in system memory.
 - 7) Record events by system printer.
 - 8) Indicate device in alarm on annunciator.
 - 9) Open circuits, shorts, and grounds in designated circuits.
 - 10) Opening, tampering with, or removing alarm-initiating and supervisory signal-initiating devices.
 - 11) Loss of communication with addressable sensor, input module, relay, control module, remote annunciator, printer interface, or Ethernet module.
 - 12) Loss of primary power at FACP.
 - 13) Ground or single break in internal circuits of FACP.
 - 14) Abnormal ac voltage at FACP.
 - 15) Break in standby battery circuitry.
 - 16) Failure of battery charging.
 - 17) Abnormal position of switch at FACP or annunciator.
 - 18) Voice signal amplifier failure.
 - 19) Johnson Controls notification to all computers that monitor the building. That should include all software, programming, and software licenses.
- d. Battery backup:
- 1) Provide 24-hour battery backup for all equipment. This shall include the main fire alarm panel, voice activation systems, extender panels, strobe power supplies, amplifier panels, and any other equipment required to support the fire alarm system.
- e. System Supervisory Signal Actions:
- 1) Initiate notification appliances.
 - 2) Identify specific device initiating event at FACP, connected network control panels, off-premises network control panels, and remote annunciators.
 - 3) Record event on system printer.
 - 4) After time delay of 200 seconds, transmit trouble or supervisory signal to remote alarm receiving station.
 - 5) Transmit system status to building management system.
 - 6) Display system status on graphic annunciator.
- f. Network Communications:
- 1) Provide network communications for fire-alarm system in accordance with fire-alarm manufacturer's written instructions.
 - 2) Provide network communications pathway per manufacturer's written instructions and requirements in NFPA 72 and NFPA 70.
 - 3) Provide integration between the fire alarm system and the existing building automation system.
 - 4) Provide integration between the fire alarm system and the existing Capitol Police building monitoring systems.

g. System Printer:

- 1) Printer must be listed and labeled as integral part of fire-alarm system. Printer shall be located and connected where directed by FMDC staff on the eighth floor.

2.2 FIRE-ALARM CONTROL PANEL (FACP)

A. Manufacturer:

1. Siemens (Basis of Design)
2. Notifier (Honeywell)
3. Simplex (Johnson Controls)

B. Description: Field-programmable, microprocessor-based, modular, power-limited design with electronic modules.

C. Performance Criteria:

1. Regulatory Requirements: Comply with NFPA 72 and UL 864.
2. General Characteristics:
 - a. System software and programs must be held in nonvolatile flash, electrically erasable, programmable, read-only memory, retaining information through failure of primary and secondary power supplies.
 - b. Include real-time clock for time annotation of events on event recorder and printer.
 - c. Provide communication between FACP and remote circuit interface panels, annunciators, and displays.
 - d. FACP must be listed for connection to central-station signaling system service.
 - e. Provide nonvolatile memory for system database, logic, and operating system and event history. System must require no manual input to initialize in the event of complete power down condition. FACP must provide minimum 500-event history log.
 - f. Addressable Initiation Device Circuits: FACP must indicate which communication zones have been silenced and must provide selective silencing of alarm notification appliance by building communication zone.
 - 1) Addressable Control Circuits for Operation of Notification Appliances and Mechanical Equipment: FACP must be listed for releasing service.
 - 2) Fire-Alarm Annunciator: Arranged for interface between human operator at FACP and addressable system components including annunciation and supervision. Display alarm, supervisory, and component status messages and programming and control menu.
 - 3) Annunciator and Display: LCD, 80 characters, minimum.
 - 4) Keypad: Arranged to permit entry and execution of programming, display, and control commands.

- g. Addressable Devices: All new equipment and devices associated with the fire alarm system shall have a unique address. The address shall include a short description of the addressable device location.
- h. Programming: All equipment and devices shall be programmed. The contractor shall be responsible for programming the new fire alarm system including but not limited to: the FACP, extension panels, power supplies, notification devices, initiation devices, network connections, interface with the Data Center fire alarm panel, annunciators, HVAC units (Shut-down), Johnson controls system, Capitol Police monitoring system, and any other equipment indicated in the specifications or the drawings.
 - 1) Provide initial programming, modifications at 30, 60, and 90 days after turning over to the owner.
 - 2) Provide programming updates as required by FMDC at the one (1) year mark and then at the five (5) year mark. Programming changes shall be limited to devices installed as part of this project. New or room layout modifications, and/or new interface systems shall not be included.
- i. Initiating-Device, Notification-Appliance, and Signaling-Line Circuits:
 - 1) Pathway Class Designations: NFPA 72, Class A.
 - 2) Pathway Survivability: Level 1.
 - 3) Install no more than 50 addressable devices on each signaling-line circuit.
 - 4) Install fault circuit isolators to comply with circuit performance requirements of NFPA 72 or with manufacturer's written instructions, whichever is more conservative.
- j. Serial Interfaces:
 - 1) One dedicated RS 485 port for central-station operation using point ID DACT.
 - 2) One RS 485 port for remote annunciators, Ethernet module, or multi-interface module (printer port).
 - 3) One USB port for PC configuration.
 - 4) One RS 232 port for voice evacuation interface.
- k. Smoke-Alarm Verification:
 - 1) Initiate audible and visible indication of "alarm-verification" signal at FACP.
 - 2) Activate approved "alarm-verification" sequence at FACP and detector.
 - 3) Record events by system printer.
 - 4) Sound general alarm if alarm is verified.
 - 5) Cancel FACP indication and system reset if alarm is not verified.
- l. Notification-Appliance Circuit:
 - 1) Audible appliances must sound in three-pulse temporal pattern, as defined in NFPA 72.

- 2) Where notification appliances provide signals to sleeping areas, alarm signal must be 520 Hz square wave with intensity 15 dB above average ambient sound level or 5 dB above maximum sound level, or at least 75 dB(A-weighted), whichever is greater, measured at pillow.
 - 3) Visual alarm appliances must flash in synchronization where multiple appliances are in same field of view, as defined in NFPA 72.
- m. Elevator Recall: Initiate by one of the following alarm-initiating devices:
- 1) Elevator lobby detectors except lobby detector on designated floor.
 - 2) Smoke detectors in elevator machine room.
 - 3) Smoke detectors in elevator hoistway.
 - 4) Fire alarm Panel.
- n. Elevator controller must be programmed to move cars to alternate recall floor if lobby detectors located on designated recall floors are activated.
- o. Water-flow alarm connected to sprinkler in elevator shaft and elevator machine room must shut down elevators associated with location without time delay.
- 1) Water-flow switch associated with sprinkler in elevator pit may have delay to allow elevators to move to designated floor.
- p. Door Controls: Door hold-open devices shall release upon activations of the fire alarm control panel..
- q. Transmission to Remote Alarm Receiving Station: Automatically transmit alarm, supervisory, and trouble signals to remote alarm station. This would include the Johnson Controls system.
- r. Voice/Alarm Signaling Service: Central emergency communication system with redundant microphones, preamplifiers, amplifiers, and tone generators provided as special module that is part of FACP. Two separate microphones shall be placed in the Capital Police Control Command center on the first floor. These microphones shall be connected to the fire alarm control panel. The microphone at the FACP shall over-ride all remote microphones.
- s. Indicate number of alarm channels for automatic, simultaneous transmission of different announcements to different zones or for manual transmission of announcements by use of central-control microphone. Amplifiers must comply with UL 1711.
- 1) Allow application of, and evacuation signal to, indicated number of zones and simultaneously allow voice paging to other zones selectively or in combination.
 - 2) Programmable tone and message sequence selection.
 - 3) Standard digitally recorded messages for "Evacuation" and "All Clear."
 - 4) Other announcements for weather conditions, active shooter and shall be programmed into the system. Up to six (6) prerecorded message shall be programmed into the system per the owner's request.
 - 5) Generate tones to be sequenced with audio messages of type recommended by NFPA 72 and that are compatible with tone patterns of notification-appliance circuits of FACP.

- t. Status Annunciator: Indicate status of various voice/alarm speaker zones and status of firefighters' two-way telephone communication zones.
- u. Preamplifiers, amplifiers, and tone generators must automatically transfer to backup units, on primary equipment failure.
- v. Printout of Events: On receipt of signal, print alarm, supervisory, and trouble events. Identify zone, device, and function. Include type of signal (alarm, supervisory, or trouble) and date and time of occurrence. Differentiate alarm signals from other printed indications. Also, print system reset event, including same information for device, location, date, and time. Commands initiate printing of list of existing alarm, supervisory, and trouble conditions in system and historical log of events.
- w. Primary Power: 24 Vdc obtained from 120 Vac service and power-supply module. Initiating devices, notification appliances, signaling lines, trouble signals must be powered by 24 Vdc source.
- x. Alarm current draw of entire fire-alarm system must not exceed 80 percent of power-supply module rating.
- y. Secondary Power: 24 Vdc supply system with batteries, automatic battery charger, and automatic transfer switch.
- z. Batteries: Sealed lead calcium.

2.3 MANUAL FIRE-ALARM BOXES

- A. Manufacturer:
 - 1. Siemens (Basis of Design)
 - 2. Notifier (Honeywell)
 - 3. Simplex (Johnson Controls)
- B. General Requirements for Manual Fire-Alarm Boxes: Comply with UL 38. Boxes must be finished in red with molded, raised-letter operating instructions in contrasting color; must show visible indication of operation; and must be mounted on recessed outlet box. If indicated as surface mounted, provide manufacturer's surface back box.
 - 1. Single-action mechanism, lever type; with integral addressable module arranged to communicate manual-station status (normal, alarm, or trouble) to FACP.
 - 2. Station Reset: Key- or wrench-operated switch.
 - 3. Able to perform at up to 90 percent relative humidity at 90 deg F.
 - 4. Material: Manual stations made of Lexan polycarbonate.
 - 5. Color: Red.
 - 6. Able to be used in indoor or outdoor areas.

2.4 SYSTEM SMOKE DETECTORS

- A. Photoelectric Smoke Detectors:
 - 1. Manufacturer:
 - a. Siemens (Basis of Design)
 - b. Notifier (Honeywell)
 - c. Simplex (Johnson Controls)

2. Performance Criteria:
 - a. Regulatory Requirements:
 - 1) NFPA 72.
 - 2) UL 268.
 - b. General Characteristics:
 - 1) Integral Addressable Module: Arranged to communicate detector status (normal, alarm, or trouble) to FACP.
 - 2) Base Mounting: Detector and associated electronic components must be mounted in twist-lock module that connects to fixed base. Provide terminals in fixed base for connection to building wiring.
 - 3) Self-Restoring: Detectors do not require resetting or readjustment after actuation to restore them to normal operation.
 - 4) Integral Visual-Indicating Light: LED type, indicating detector has operated and power-on status.
 - 5) Detector address must be accessible from FACP and must be able to identify detector's location within system and its sensitivity setting.
 - 6) Operator at FACP, having designated access level, must be able to manually access the following for each detector:
 - a) Primary status.
 - b) Device type.
 - c) Present average value.
 - d) Present sensitivity selected.
 - e) Sensor range (normal, dirty, etc.).
 - 7) Detector must have functional humidity range within 10 to 90 percent relative humidity.
 - 8) Color: White.
 - 9) Remote Control: Unless otherwise indicated, detectors must be digital-addressable type, individually monitored at FACP for calibration, sensitivity, and alarm condition and individually adjustable for sensitivity by FACP.

B. Smoke Detectors:

1. Manufacturer:
 - a. Siemens (Basis of Design)
 - b. Notifier (Honeywell)
 - c. Simplex (Johnson Controls)
2. Performance Criteria:
 - a. Regulatory Requirements:
 - 1) NFPA 72.
 - 2) UL 268.

- b. General Characteristics:
 - 1) Integral Addressable Module: Arranged to communicate detector status (normal, alarm, or trouble) to FACP.
 - 2) Base Mounting: Detector and associated electronic components must be mounted in twist-lock module that connects to fixed base. Provide terminals in fixed base for connection to building wiring.
 - 3) Self-Restoring: Detectors do not require resetting or readjustment after actuation to restore them to normal operation.
 - 4) Integral Visual-Indicating Light: LED type, indicating detector has operated and power-on status.
 - 5) Detector address must be accessible from FACP and must be able to identify detector's location within system and its sensitivity setting.
 - 6) Operator at FACP, having designated access level, must be able to manually access the following for each detector:
 - a) Primary status.
 - b) Device type.
 - c) Present average value.
 - d) Present sensitivity selected.
 - e) Sensor range (normal, dirty, etc.).
 - 7) Detector must have functional humidity range within 10 to 90 percent relative humidity.
 - 8) Color: White.
 - 9) Remote Control: Unless otherwise indicated, detectors must be digital-addressable type, individually monitored at FACP for calibration, sensitivity, and alarm condition and individually adjustable for sensitivity by FACP.

2.5 HEAT DETECTORS

- A. Fixed-Temperature-Type Heat Detectors:
 - 1. Manufacturer:
 - a. Siemens (Basis of Design)
 - b. Notifier (Honeywell)
 - c. Simplex (Johnson Controls)
 - 2. Performance Criteria:
 - a. Regulatory Requirements:
 - 1) NFPA 72.
 - 2) UL 521.
 - b. General Characteristics:
 - 1) Actuated by temperature that exceeds fixed temperature of 190 deg F.
 - 2) Mounting: Twist-lock base interchangeable with smoke-detector bases.

- 3) Integral Addressable Module: Arranged to communicate detector status (normal, alarm, or trouble) to FACP.
- 4) Detector must have functional humidity range of 10 to 90 percent.
- 5) Color: White.

2.6 DUCT SMOKE DETECTORS

- A. Manufacturer:
 1. Siemens (Basis of Design)
 2. Notifier (Honeywell)
 3. Simplex (Johnson Controls)
- B. Description: Photoelectric-type, duct-mounted smoke detector.
- C. Performance Criteria:
 1. Regulatory Requirements:
 - a. NFPA 72.
 - b. UL 268A.
 2. General Characteristics:
 - a. Integral Addressable Module: Arranged to communicate detector status (normal, alarm, or trouble) to FACP.
 - b. Self-Restoring: Detectors do not require resetting or readjustment after actuation to restore them to normal operation.
 - c. Integral Visual-Indicating Light: LED type, indicating detector has operated and power-on status.
 - d. Detector address must be accessible from FACP and must be able to identify detector's location within system and its sensitivity setting.
 - e. Operator at FACP, having designated access level, must be able to manually access the following for each detector:
 - 1) Primary status.
 - 2) Device type.
 - 3) Present average value.
 - 4) Present sensitivity selected.
 - 5) Sensor range (normal, dirty, etc.).
 - f. Weatherproof Duct Housing Enclosure: NEMA 250, Type 4X; NRTL listed for use with supplied detector for smoke detection in HVAC system ducts.
 - g. Each sensor must have multiple levels of detection sensitivity.
 - h. Sampling Tubes: Design and dimensions as recommended by manufacturer for specific duct size, air velocity, and installation conditions where applied.
 - i. Relay Fan Shutdown: Fully programmable relay rated to interrupt fan motor-control circuit.

2.7 FIRE-ALARM NOTIFICATION APPLIANCES

A. Fire-Alarm Audible Notification Appliances:

1. Manufacturer:
 - a. Siemens (Basis of Design)
 - b. Notifier (Honeywell)
 - c. Simplex (Johnson Controls)
2. Description: Horns, bells, or other notification devices that cannot output voice messages.
3. Performance Criteria:
 - a. Regulatory Requirements:
 - 1) NFPA 72.
 - b. General Characteristics:
 - 1) Individually addressed, connected to signaling-line circuit, equipped for mounting as indicated, and with screw terminals for system connections.
 - 2) Connected to notification-appliance signal circuits, zoned as indicated, equipped for mounting as indicated, and with screw terminals for system connections.
 - 3) Audible notification appliances must have functional humidity range of 10 to 95 percent relative humidity.
 - 4) Horn Speakers: Electric-vibrating-polarized type, 24 Vdc; with provision for housing operating mechanism behind grille. Comply with UL 464. Horns must produce sound-pressure level of 90 dB(A-weighted), measured 10 ft. from horn, using coded signal prescribed in UL 464 test protocol.
 - 5) Combination Devices: Factory-integrated audible and visible devices in single-mounting assembly, equipped for mounting as indicated, and with screw terminals for system connections.

B. Fire-Alarm Voice/Tone Notification Appliances:

1. Manufacturer:
 - a. Siemens (Basis of Design)
 - b. Notifier (Honeywell)
 - c. Simplex (Johnson Controls)
2. Description: Notification appliances capable of outputting voice evacuation messages.
3. Performance Criteria:
 - a. Regulatory Requirements:
 - 1) NFPA 72.
 - 2) UL 1480.
 - b. General Characteristics:

- 1) Speakers for Voice Notification: Locate speakers for voice notification to provide intelligibility requirements of "Notification Appliances" and "Emergency Communications Systems" chapters in NFPA 72.
- 2) High-Range Units: Rated 2 to 15 W.
- 3) Low-Range Units: Rated 1 to 2 W.
- 4) Mounting: Flush, semi-recessed or surface mounted and bidirectional.
- 5) Matching Transformers: Tap range matched to acoustical environment of speaker location.
- 6) Provide weather-proof units where shown on the plans.
- 7) Combination Devices: Factory-integrated audible and visible devices in single-mounting assembly, equipped for mounting as indicated, and with screw terminals for system connections.

C. Fire-Alarm Visible Notification Appliances:

1. Manufacturer:
 - a. Siemens (Basis of Design)
 - b. Notifier (Honeywell)
 - c. Simplex (Johnson Controls)
2. Performance Criteria:
 - a. Regulatory Requirements:
 - 1) NFPA 72.
 - 2) UL 1971.
 - b. General Characteristics:
 - 1) Rated Light Output:
 - a) 15/30/75/110 cd, selectable in the field.
 - 2) Clear or nominal white polycarbonate lens mounted on red faceplate.
 - 3) Mounting: Wall mounted unless otherwise indicated.
 - 4) For units with guards to prevent physical damage, light output ratings must be determined with guards in place.
 - 5) Flashing must be in temporal pattern, synchronized with other units.
 - 6) Strobe Leads: Factory connected to screw terminals.
 - 7) Mounting Faceplate: Factory finished, red.
 - 8) Provide weather-proof units where shown on the plans

2.8 FIRE-ALARM REMOTE ANNUNCIATORS

- A. Manufacturer:
 1. Siemens (Basis of Design)
 2. Notifier (Honeywell)
 3. Simplex (Johnson Controls)
- B. Performance Criteria:

1. Regulatory Requirements:
 - a. NFPA 72.
2. General Characteristics:
 - a. Annunciator functions must match those of FACP for alarm, supervisory, and trouble indications. Manual switching functions must match those of FACP, including acknowledging, silencing, resetting, and testing.
 - 1) Mounting: Flush cabinet, NEMA 250, Type 1.
 - b. Display Type and Functional Performance: Alphanumeric display and LED indicating lights must match those of FACP. Provide controls to acknowledge, silence, reset, and test functions for alarm, supervisory, and trouble signals.

2.9 FIRE-ALARM ADDRESSABLE INTERFACE DEVICES

- A. Manufacturer:
 1. Siemens (Basis of Design)
 2. Notifier (Honeywell)
 3. Simplex (Johnson Controls)
- B. Performance Criteria:
 1. Regulatory Requirements:
 - a. NFPA 72.
 2. General Characteristics:
 - a. Include address-setting means on module.
 - b. Store internal identifying code for control panel use to identify module type.
 - c. Listed for controlling HVAC fan motor controllers.
 - d. Monitor Module: Microelectronic module providing system address for alarm-initiating devices for wired applications with normally open contacts.
 - 1) Allow control panel to switch relay contacts on command.
 - 2) Have minimum of two normally open and two normally closed contacts available for field wiring.
 - e. Control Module:
 - 1) Operate notification devices.
 - 2) Operate solenoids for use in sprinkler service.

2.10 PROJECTED BEAM SMOKE DETECTION

- A. Manufacturer:

1. Xtrails - OSID (or pre-approved equal)

B. Performance Criteria:

1. Regulatory Requirements:

- a. NFPA 72.

2. General Characteristics:

- a. Projected Beam Light Source and Receiver: Designed to accommodate small angular movements and continue to operate and not cause nuisance alarms.
- b. Detector Address: Accessible from FACP and able to identify detector's location within system and its sensitivity setting.
- c. 80 degree field of view.
- d. Provide with 24Vdc power supply, local to the units.
- e. Provide with laser alignment tool, and turned over to the owner.
- f. Led status indicator.
- g. Adjustable head.
- h. Adjust sensitivity:
 - 1) Low: 20% (0.97dB)
 - 2) Medium: 35% (1.87dB)
 - 3) High: 50% (3.01dB)
- i. Operator at FACP, having designated access level, must be able to manually access the following for each detector:
 - 1) Primary status.
 - 2) Device type.
 - 3) Present average value.
 - 4) Present sensitivity selected.
 - 5) Sensor range (normal, dirty, etc.).

2.11 EMERGENCY RESPONDER RADIO COVERAGE SYSTEM (This system shall be provided as an Alternate to the base bid.)

A. Manufacturers:

1. Siemens (Basis of Design)
2. Notifier (Honeywell)
3. Simplex (Johnson Controls)

B. Description: Emergency responder radio coverage systems use a combination of bidirectional amplifiers and distributed antenna systems to boost signals for sustaining two-way radio communications throughout a facility, including stairwells, underground tunnels, parking garages, and other challenging areas.

C. Performance Criteria:

1. Regulatory Requirements:

- a. **In accordance with NFPA 72, emergency responder radio coverage systems must be designed, installed, and maintained in accordance with NFPA 1221.**

2. General Characteristics:

- a. **Where emergency responder radio coverage system is used in lieu of two-way in-building wired emergency communications system, it must have pathway survivability of Level 1, 2, or 3 as defined in NFPA 72 and as determined by the risk analysis.**
- b. **Feeder and riser coaxial cables must be rated as plenum cables.**
- c. **Feeder coaxial cables must be connected to riser coaxial cables using hybrid coupler devices of value determined by overall design.**
- d. **Where emergency responder radio coverage system is used in lieu of two-way in-building wired emergency communications system, design of system must be approved by authorities having jurisdiction.**

D. Delegated Design:

1. **The contractor shall be responsible for designing and installing the Emergency Responder Radio Coverage System.**
 - a. **The manufacturer shall analyze the building and determine the best placement for equipment and antennas. These locations shall be coordinated with the owner, FMDC staff, and the engineer.**
 - b. **Provide all head end equipment, power supplies, antennas, wiring, ethernet, fiber cabling, signal boosters, software, set-up, commissioning and training.**
 - 1) **Provide two (2) 4-hour training sessions with the owner and local fire department. Coordinate and provide training on the owner's schedule.**
 - c. **Designs and support structures for roof mounted systems.**
 - d. **All grounding as required by the manufacturer.**
 - e. **Contractor shall work with the manufacturer and provide all 120 volt circuits required for the system.**
 - f. **The entire system shall be installed in conduit. All wiring shall be plenum rated, even though installed in conduit.**
 - g. **All conduits and junction boxes shall be red.**
 - h. **Provide battery back-up for all equipment.**
 - i. **System shall be provided with auto diagnostic. System trouble shall be reported to the fire alarm system and the building automation system.**
 - j. **Provide with antenna isolation alarm.**
 - k. **Submit the system layout drawings, wiring diagrams, product data cut sheets in a separate submittal outside the fire alarm system. This submittal shall show coverage zones, based on the design, layout and obstructions.**
 - 1) **The entire systems, layout, shop drawings, and product data shall be submitted together.**
 - l. **After installation, the entire building shall be analyzed for dead zones. Any dead zone will require an additional antenna(s) to be installed.**
 - m. **Coordinate final testing with the local fire department, so they are aware of the new system in the building. Notify the fire department and walk-thru the building with the owner and fire department after installation and all testing is complete.**

- n. **The system shall be provided with 5 year warranty, and 5 year service plan. Service plans shall include annual testing of the system. Submit a report to the owner after each annual testing to indicate dead zones.**
- o. **Provide all programming, software, and licensing.**
- p. **Submit as-built drawings to the engineer after installation and testing is complete.**
- q. **Contractor and manufacturer shall work with the engineer and owner on the placement of all equipment.**
- r. **All equipment, conduit, and wiring shall be labeled per the fire alarm system labeling requirements.**
- s. **All pathways shall comply with the same requirements as the fire alarm system.**
- t. **After one year of operation, the manufacturer shall re-test the building coverage, and add any additional antennas required for proper coverage. Annual testing and dead zones after the one-year testing, shall be the responsibility of the owner.**

PART 3 - EXECUTION

3.1 EXAMINATION

- A. Examine areas and conditions for compliance with requirements for ventilation, temperature, humidity, and other conditions affecting performance of the Work.
 - 1. Verify that manufacturer's written instructions for environmental conditions have been permanently established in spaces where equipment and wiring are installed, before installation begins.
- B. Examine roughing-in for electrical connections to verify actual locations of connections before installation.
- C. Proceed with installation only after unsatisfactory conditions have been corrected.

3.2 PREPARATION

- A. Preinstallation Testing: Perform verification of functionality of installed components of existing system prior to starting work. Document equipment or components not functioning as designed.

3.3 INSTALLATION OF EQUIPMENT

- A. Comply with NECA 305, NFPA 72, NFPA 101, and requirements of authorities having jurisdiction for installation and testing of fire-alarm equipment. Install electrical wiring to comply with requirements in NFPA 70 including, but not limited to, Article 760, "Fire Alarm Systems."
 - 1. Devices placed in service before other trades have completed cleanup must be replaced.

2. Devices installed, but not yet placed, in service must be protected from construction dust, debris, dirt, moisture, and damage in accordance with manufacturer's written storage instructions.
- B. Install wall-mounted equipment, with tops of cabinets not more than 78 inch above finished floor.
- C. Manual Fire-Alarm Boxes:
1. Install manual fire-alarm box in normal path of egress within 60 inch of exit doorway.
 2. Mount manual fire-alarm box on background of contrasting color.
 3. Operable part of manual fire-alarm box must be between 42 and 48 inch above floor level. Devices must be mounted at same height unless otherwise indicated.
- D. Smoke Detector Spacing:
1. Comply with "Smoke-Sensing Fire Detectors" section in "Initiating Devices" chapter in NFPA 72, for smoke-detector spacing.
 2. Comply with "Heat-Sensing Fire Detectors" section in "Initiating Devices" chapter in NFPA 72, for heat-detector spacing.
 3. HVAC: Locate detectors not closer than 36 inch from air-supply diffuser or return-air opening.
 4. Lighting Fixtures: Locate detectors not closer than 12 inch (300 mm) from lighting fixture and not directly above pendant mounted or indirect lighting.
- E. Install cover on each smoke detector that is not placed in service during construction. Cover must remain in place except during system testing. Remove cover prior to system turnover.
- F. Duct Smoke Detectors: Comply with NFPA 72 and NFPA 90A. Install sampling tubes so they extend the full width of duct. Tubes more than 36 inch long must be supported at both ends.
1. Do not install smoke detector in duct smoke-detector housing during construction. Install detector only during system testing and prior to system turnover.
- G. Remote Status and Alarm Indicators: Install in visible location near each smoke detector, sprinkler water-flow switch, and valve-tamper switch that is not readily visible from normal viewing position.
- H. Audible Alarm-Indicating Devices: Install not less than 6 inch below ceiling. Install bells and horns on flush-mounted back boxes with device-operating mechanism concealed behind grille. Install devices at same height unless otherwise indicated.
- I. Visible Alarm-Indicating Devices: Install adjacent to each alarm bell or alarm horn and at least 6-inch below ceiling. Install devices at same height unless otherwise indicated.
- J. Device Location-Indicating Lights: Locate in public space near device they monitor.
- K. Refer to specification section 270528 for conduit requirements as they relate to the fire alarm system.

- L. All fire alarm cabling shall be installed in red conduit, with red conduit bodies. Where conduit bodies are not available in red, the covers on all conduit bodies and junction boxes shall be field painted red.
- M. All conduit shall be installed above ceilings and inside wall cavities. The only location where conduit shall be exposed are in open mechanical spaces, and areas on the first floor where the interior walls are constructed with masonry block. Conduits shall be concealed where stud framed walls are used. Any other areas where the contractor wants to install surface mounted conduit, and not specifically identified in this section, shall be coordinated with the engineer.

3.4 ELECTRICAL CONNECTIONS

- A. Connect wiring in accordance with Section 260519 "Low-Voltage Electrical Power Conductors and Cables."
- B. Ground equipment in accordance with Section 260526 "Grounding and Bonding for Electrical Systems."
- C. Install electrical devices furnished by manufacturer, but not factory mounted, in accordance with NFPA 70 and NECA 1.
- D. Install nameplate for each electrical connection, indicating electrical equipment designation and circuit number feeding connection.
 - 1. Nameplate must be laminated acrylic or melamine plastic signs, as specified in Section 260553 "Identification for Electrical Systems."
 - 2. Nameplate must be laminated acrylic or melamine plastic signs with black background and engraved white letters at least 1/2 inch high.

3.5 CONTROL CONNECTIONS

- A. Install control and electrical power wiring to field-mounted control devices.
- B. Connect control wiring in accordance with Section 260523 "Control-Voltage Electrical Power Cables."
- C. Install nameplate for each control connection, indicating field control panel designation and I/O control designation feeding connection.

3.6 PATHWAYS

- A. Fire alarm cabling shall be installed in red conduit.
 - 1. Exposed pathways located more than 10'-0" above the floor in dry areas, inside interior wall, above a ceiling grid system, or in open ceilings and protected from damage may be installed in EMT conduit.

2. Install in Galvanized Rigid Steel conduit where exposed to water, moisture, damage or where installed outdoors.
 3. Refer to specifications section 270528 for additional requirements related to the fire alarm conduit systems.
- B. All cabling for the fire alarm system shall be installed in conduit.
 - C. All conduit must be painted red enamel.
 - D. All conduit bodies or conduit cover plates shall be painted red.
 - E. Contractor shall run all conduit within walls, ceilings, and other areas where the fire alarm conduit is not visible. Coordinate in the field. Surface mounted conduit shall be limited to first floor, second floors s, where block wall

3.7 INTEGRATION/INTERFACES/CONNECTIONS

- A. Existing Building Automation System: Provide connection to the existing Johnson Controls building automation systems. All alarms, troubles, notification devices, and initiation devices on the new fire alarm system shall be shown on the building automation system. Provide all connections, hardware, software, firmware, conduit, wiring, and all additional equipment to make that information viewable on the building automation system. All information shown on the system shall be “read only”. FMDC staff shall have to interface with the fire alarm panel to clear or silence alarms. All device and equipment addresses shall be viewable, and a short location description shall be included.
- B. Existing Capitol Police Monitoring System: Provide connection to the existing Capitol Police Monitoring systems. All alarms, troubles, notification devices, and initiation devices on the new fire alarm system shall be shown on the Capitol Polce monitoring system. Provide all connections, hardware, software, firmware, conduit, wiring, and all additional equipment to make that information viewable on the Capitol Police Monitoring System. All information shown on the system shall be “read only”. FMDC staff shall have to interface with the fire alarm panel to clear or silence alarms. All device and equipment addresses shall be viewable, and a short location description shall be included.
- C. Existing Data Center Fire Alarm Panel: The existing fire alarm panel in the first floor Data Center shall be connected to the new fire alarm panel. An alarm on one panel shall cause the other panel to alarm. The intent is for each system to be seen as an individual point or address on the other. (Example: Should the existing Data Center fire alarm system go into an alarm condition, the new building fire alarm system shall also alarm, but for specific information on the alarm causing the alarm condition, the user shall have to go to the Data Center fire alarm panel to determine the address of the device causing the alarm condition.) Point-to-point monitoring between the two systems is not required.
 1. Common or Trouble Alarms: Any common or trouble alarm within the existing Data Center fire alarm system shall show on the new building fire alarm system. Any common or trouble alarm on the new building fire alarm system shall not show on the existing Data Center fire alarm system.

2. Voice announcements: Any voice announcement on the new building fire alarm system shall also announce on the existing data center speakers/horns.

3.8 IDENTIFICATION

- A. Identify system components, wiring, cabling, and terminals. Comply with requirements for identification specified in Section 270553 "Identification for Communications Systems."
- B. Install framed instructions in location visible from FACP.

3.9 GROUNDING

- A. Ground FACP and associated circuits in accordance with Section 260526 "Grounding and Bonding for Electrical Systems."
- B. Ground shielded cables at control panel location only. Insulate shield at device location.

3.10 FIELD QUALITY CONTROL

- A. Administrant for Tests and Inspections:
 1. Engage factory-authorized service representative to administer and perform tests and inspections on components, assemblies, and equipment installations, including connections.
 2. Administer and perform tests and inspections with assistance of factory-authorized service representative.
- B. Preliminary Testing:
 1. Once the contractor completes an area identified on their phasing plans, and before moving onto another, the contractor shall perform preliminary self-testing to ensure that the fire alarm system is operational for the completed area. Formal test forms are not required for this testing.
 2. Testing shall occur with the fire alarm system in silent mode and shall not alert the occupants. This testing shall occur during normal working hours.
 3. Testing shall ensure that all notification devices are operational, all initiating devices are operating correctly, and that the fire alarm system is interfacing correctly with all new and existing devices and equipment.
 4. Notify the owner once this testing is complete and safe for occupants.
- C. Final Tests and Inspections:
 1. Visual Inspection: Conduct visual inspection prior to testing.
 - a. Inspection must be based on completed record Drawings and system documentation that is required by "Completion Documents, Preparation" table in "Documentation" section of "Fundamentals" chapter in NFPA 72.

- b. Comply with "Visual Inspection Frequencies" table in "Inspection" section of "Inspection, Testing and Maintenance" chapter in NFPA 72; retain "Initial/Reacceptance" column and list only installed components.
 2. System Testing: Comply with "Test Methods" table in "Testing" section of "Inspection, Testing and Maintenance" chapter in NFPA 72.
 - a. Testing shall occur after hours or nights/weekends.
 - b. Testing shall be coordinated with FMDC with 4-week notice.
 - c. Every smoke detector, duct detector, pull-station, horn, strobe, relay, flow switch, tamper switch, door release and all other initiating or notification device shall be tested and results recorded.
 - d. Submit all testing reports to the engineer.
 - e. Verify synchronization of the notification devices in the Data Center and building. All devices shall be synchronized.
 3. Test audible appliances for public operating mode in accordance with manufacturer's written instructions. Perform test using portable sound-level meter complying with Type 2 requirements in ASA S1.4 Part 1/IEC 61672-1.
 4. Test audible appliances for private operating mode in accordance with manufacturer's written instructions.
 5. Test visible appliances for public operating mode in accordance with manufacturer's written instructions.
 6. Factory-authorized service representative must prepare "Fire Alarm System Record of Completion" in "Documentation" section of "Fundamentals" chapter in NFPA 72 and "Inspection and Testing Form" in "Records" section of "Inspection, Testing and Maintenance" chapter in NFPA 72.
- D. Reacceptance Testing: Perform reacceptance testing to verify proper operation of added or replaced devices and appliances.
- E. Fire alarm system will be considered defective if it does not pass tests and inspections.
- F. Prepare test and inspection reports. Submit a template of the testing to be done with the fire alarm submittal and shop drawings for approval.
- G. Maintenance Test and Inspection: Perform tests and inspections listed for weekly, monthly, quarterly, and semi-annual periods. Use forms developed for initial tests and inspections.
- H. Annual Test and Inspection: One year after date of Substantial Completion, test fire-alarm system complying with visual and testing inspection requirements in NFPA 72. Use forms developed for initial tests and inspections.

3.11 DEMONSTRATION

- A. Engage a factory-authorized service representative to train Owner's maintenance personnel to adjust, operate, and maintain fire-alarm system. Provide video recording of training to Owner.
- B. The testing shall include a minimum of two (2) 4-hour training sessions. The training shall include an agenda, and a list of instructions for everything covered in the training session.

1. Contractor shall film the training sessions and submit that recording to the owner on a properly organized 32GB flash drive.
2. Contractor shall submit three hard copies of a type written training manual for owner's use. The manuals shall include the installer/company name, date of installation, phone numbers of training persons contact info, and tabs in the manual covering each section of the training.
3. Provide 24-hour contact info should an issue come up with the system

3.12 MAINTENANCE

- A. Maintenance Service: Beginning at Substantial Completion, maintenance service must include 60 months' full maintenance by skilled employees of manufacturer's designated service organization. Include preventive maintenance, repair or replacement of worn or defective components, lubrication, cleaning, and adjusting as required for proper operation. Parts and supplies must be manufacturer's authorized replacement parts and supplies.
1. Include visual inspections in accordance with "Visual Inspection Frequencies" table in "Testing" paragraph of "Inspection, Testing and Maintenance" chapter in NFPA 72.
 2. Perform tests in "Test Methods" table in "Testing" paragraph of "Inspection, Testing and Maintenance" chapter in NFPA 72.
 3. Perform tests per "Testing Frequencies" table in "Testing" paragraph of "Inspection, Testing and Maintenance" chapter in NFPA 72.
 4. **At the end of the 60-month maintenance term, the contractor shall replace all batteries in the fire alarm system. This should include the FACP, Terminal Cabinets, Battery Cabinets, and any devices downstream of the FACP that require battery back-up. Indicate the date of replacement on the batteries.**

3.13 SOFTWARE SERVICE AGREEMENT

- A. Comply with UL 864.
- B. Technical Support: Beginning at Substantial Completion, service agreement must include software support for five years.
- C. Upgrade Service: At Substantial Completion, update software to latest version. Install and program software upgrades that become available within five years from date of Substantial Completion. Upgrading software must include operating system and new or revised licenses for using software.
1. Upgrade Notice: At least 30 days to allow Owner to schedule access to system and to upgrade computer equipment if necessary.

END OF SECTION 284621

Addressable Fire-Alarm Systems Inspection & Testing

Date: _____
 Company: _____
 Project: _____
 Test Performed By: _____
 Test Witnessed By: _____
 Testing Meter Type: _____
 Testing Meter Calibration Date (Include Calibration Certification): _____

Nameplate Information	
Manufacturer	
FACP Model	
FACP Battery Type (Lead Acid, Dry Cell, etc.)	
FACP (Voltage, Circuit, Panelboard)	
Annunciator Model	
Smoke Detector Model/Quantity	
Duct Detector Model/Quantity	
Relay Model/Quantity	
Horn Model/Quantity	
Strobe Model/Quantity	
Speaker Model/Quantity	
Horn/Strobe Model/Quantity	
Pull Station Model/Quantity	
Flow Switch Model/Quantity	
Tamper Switch Model/Quantity	
Fire Smoke Damper Model/Quantity	
Termination Cabinet Model/Quantity	
Strobe Power Supply Model/Quantity	
Power Supply Battery Type (Lead Acid, Dry Cell, etc.)	
Power Supply (Voltage, Circuits, Panelboards)	
Fire Smoke Damper Model/Quantity	
Signaling Circuit Type (Class A or B)	

Visual Inspection (Mark "X" where confirmed or "N/A" where not applicable).	
Fire alarm panel is installed where shown on the approved shop drawings.	
Notification devices are installed where shown on the approved shop drawings.	
Initiating devices are installed where shown on the approved shop drawings.	
Fire alarm panel is labeled.	
Fire alarm panel is programmed for all devices. This includes pre-recorded messages for the system. All notifications have been programmed per owner's request.	
Fire alarm panel has the latest software uploaded.	
Fire alarm panel is locked, and owner has been provided with two (2) sets of keys.	
Fire alarm panel is connected to the facility network via communication protocol indicated on approved shop drawings (Ethernet, Modbus, etc.).	
Fire alarm system has been tested for proper operation with the owner and city Authority Having Jurisdiction.	
Fire alarm terminal cabinet is labeled.	
Fire alarm termination cabinet is locked, and owner has been provided with two (2) sets of keys.	
Annunciator panel is labeled.	
Fire alarm strobe power supply panel(s) are labeled.	
All smoke detectors are labeled with addresses.	
All duct smoke detectors are labeled with addresses.	
All relays are labeled with addresses.	
All horns, strobes, and horn/strobes are labeled with addresses.	
All pull stations are labeled with addresses.	
All flow switches are labeled with addresses.	
All tamper switches are labeled with addresses.	
All fire smoke dampers are labeled with addresses.	
All pull stations have been tested to activate the alarm.	
All smoke detectors have been tested to activate the alarm.	
All horns, strobes and horn/strobes annunciate when system in alarm.	
All relays open/close under alarm conditions.	
All tamper switches and flow switches activate the alarm system.	
All fire smoke dampers open/close under alarm conditions.	
All wiring is labeled at all devices and all equipment. No wire shall be unlabeled in the system.	
Conductor types match the approved shop drawings.	
All devices are mounted flush, level, and plumb to the building lines.	

Device colors match approved shop drawings.	
Visual Inspection (cont.) (Mark "X" where confirmed or "N/A" where not applicable).	
All secured doors are released under alarm conditions.	
All elevators are put into recall mode under alarm conditions.	
All elevator shunt trip devices work per approved shop drawings.	
The building automation system (BAS) is notified of an alarm condition.	
The fire alarm control panel, annunciator panel, and the BAS shows annunciation device and location when the system is in alarm.	
The local fire department has been instructed on the location of the fire alarm panel and the annunciator panel.	
A walk through with the local Fire Marshall has been performed.	
The owner has been instructed on the operation and maintenance of the fire alarm system.	
All strobes have been synchronized within the building and with connecting buildings.	
Mass notification devices have been verified to work.	
Manufacturer's representative has commissioned the system and has submitted those test results to the owner, the engineer, and the city.	

Testing
Contractor shall use the latest version of the NFPA 72 "Test Methods" tables in the "Testing" section of "Inspection Testing and Maintenance".