

PROJECT MANUAL

*Renovate Office and Basement
Robert E. (Bob) Myers Building
Missouri Geological Survey
Rolla, Missouri*

Designed By: The Architects Alliance, Inc.
631 West Main Street
Jefferson City, MO 65101

Date Issued: January 7, 2026

Project No.: W2501-01

STATE *of* MISSOURI

OFFICE *of* ADMINISTRATION
Facilities Management, Design and Construction

SECTION 000107 - PROFESSIONAL SEALS AND CERTIFICATIONS

PROJECT NUMBER: C2419-01

THE FOLLOWING DESIGN PROFESSIONALS HAVE SIGNED AND SEALED THE ORIGINAL PLANS AND SPECIFICATIONS FOR THIS PROJECT, WHICH ARE ON FILE WITH THE DIVISION OF FACILITIES MANAGEMENT, DESIGN AND CONSTRUCTION:

ARCHITECTURAL:

Curtis L Goben, AIA

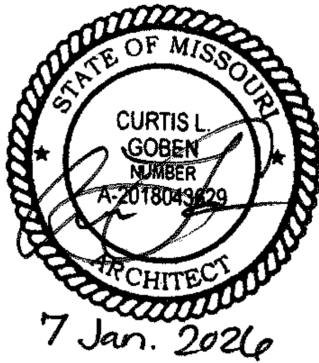

MECHANICAL/ELECTRICAL/PLUMBING:

JP Watson, PE

The Architects Alliance, Inc.

Certificate of Authority#: 000143

(December 31, 2025)

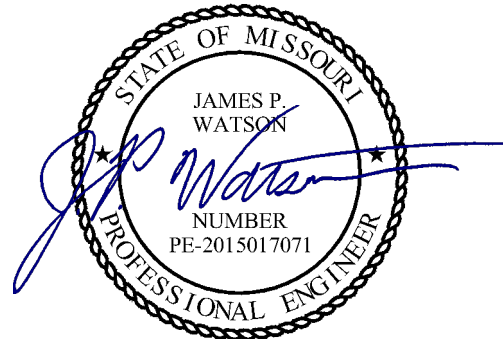

J-Squared Engineering LLC

Certificate of Authority#: 2018029680

(December 31, 2026)

TABLE OF CONTENTS

SECTION	TITLE	NUMBER OF PAGES
DIVISION 00 – PROCUREMENT AND CONTRACTING INFORMATION		
000000	INTRODUCTORY INFORMATION	
000101	Project Manual Cover	1
000107	Professional Seals and Certifications	1
000110	Table of Contents	3
000115	List of Drawings	2
001116	INVITATION FOR BID (IFB)	1
002113	INSTRUCTIONS TO BIDDERS	7
<div style="border: 1px solid black; padding: 10px; margin: 10px auto; width: fit-content;"> <p style="text-align: center;"><u>NOTICE TO BIDDERS</u></p> <p style="text-align: center;">The following procurement forms can be found on our website at: https://oa.mo.gov/facilities/bid-opportunities/bid-listing-electronic-plans and shall be submitted with your bid to FMDCBids@oa.mo.gov</p> </div>		
004000	PROCUREMENT FORMS & SUPPLEMENTS	
004113	Bid Form	*
004322	Unit Prices Form	*
004336	Proposed Subcontractors Form	*
004337	MBE/WBE/SDVE Compliance Evaluation Form	*
004338	MBE/WBE/SDVE Eligibility Determination Form for Joint Ventures	*
004339	MBE/WBE/SDVE Good Faith Effort (GFE) Determination Forms	*
004340	SDVE Business Form	*
004541	Affidavit of Work Authorization	*
004545	Anti-Discrimination Against Israel Act Certification form	*
005000	CONTRACTING FORMS AND SUPPLEMENTS	
005213	Construction Contract	3
006000	PROJECT FORMS	
006113	Performance and Payment Bond	2
006325	Product Substitution Request	2
006519.16	Final Receipt of Payment and Release Form	1
006519.18	MBE/WBE/SDVE Progress Report	2
006519.21	Affidavit of Compliance with Prevailing Wage Law	1
007000	CONDITIONS OF THE CONTRACT	
007213	General Conditions	20
007300	Supplementary Conditions	1
007346	Wage Rate	4
DIVISION 1 - GENERAL REQUIREMENTS		
011000	Summary of Work	2
012100	Allowances	2
012300	Alternates	2
012600	Contract Modification Procedures	2
013100	Coordination	4
013115	Project Management Communications	3
013200	Schedules – Bar Chart	4
013300	Submittals	7
013513.31	Site Security and Health Requirements (DNR)	5

015000	Construction Facilities and Temporary Controls	9
017400	Cleaning	3
017900	Demonstration and Training	6
DIVISION 2 – EXISTING CONDITIONS		
024119	Selective Demolition	5
DIVISION 3 – CONCRETE		
032000	Concrete Reinforcing	4
033000	Miscellaneous Cast-in-Place Concrete	6
DIVISION 06 – WOODS, PLASTICS, AND COMPOSITES		
061053	Miscellaneous Rough Carpentry	4
062023	Interior Finish Carpentry	6
064116	Plastic-Laminate Cabinets	5
DIVISION 7 – THERMAL AND MOISTURE PROTECTION		
079200	Joint Sealants	3
DIVISION 08 – OPENINGS		
081213	Hollow Metal Frames	6
081416	Flush Wood Doors	4
084113	Aluminum-Framed Entrances and Storefronts	16
087100	Door Hardware	10
088000	Glazing	9
DIVISION 09 – FINISHES		
092216	Non-Load Bearing Steel Framing	7
092900	Gypsum Board	6
093013	Ceramic/Porcelain Tiling	7
095113	Acoustical Panel Ceilings	6
096513	Resilient Base and Accessories	4
096813	Carpet Tile	5
099113	Painting	8
DIVISION 10 – SPECIALTIES		
101423	Panel Signage	7
102600	Wall Protection	3
102800	Toilet, Bath and Accessories	4
104413	Fire Protection Specialties	6
DIVISION 12 – FURNISHINGS		
123660	Solid Surfacing Countertops	4
DIVISION 22 – PLUMBING		
220523	General-Duty Valves for Plumbing Piping	2
220529	Hangers and Supports for Plumbing Piping and Equipment	3
220553	Identification for Plumbing Piping and Equipment	2
220719	Plumbing Piping Insulation	3
221005	Plumbing Piping	4
221123	Domestic Water Pumps	1
223000	Plumbing Equipment	2
224000	Plumbing Fixtures	4

DIVISION 23 – HEATING, VENTILATION, AND AIR-CONDITIONING (HVAC)		
230593	Testing, Adjusting, and Balancing for HVAC	3
230713	Duct Insulation	3
230719	HVAC Piping Insulation	2
232300	Refrigerant Piping	3
233100	HVAC Ducts and Casings	2
233300	Air Duct Accessories	2
233413	Axial HVAC Fans	2
238126.13	Small-Capacity Split-System Air Conditioners	3
DIVISION 26 – ELECTRICAL		
260519	Low-Voltage Electrical Power Conductors and Cables	5
260526	Grounding and Bonding for Electrical Systems	3
260529	Hangers and Supports for Electrical Systems	4
260533.13	Conduit for Electrical Systems	5
260533.16	Boxes for Electrical Systems	5
260553	Identification for Electrical Systems	4
260583	Wiring Connections	2
260923	Lighting Control Devices	5
262416	Panelboards	5
262726	Wiring Devices	5
265000	Interior Lighting	5
APPENDICES		
	Missouri Geological Survey Building-ACM Report	12
	Missouri Geological Survey Building-LBP Report	7

SECTION 000115 – LIST OF DRAWINGS

PART 1 - GENERAL

1.1 RELATED DOCUMENTS

- A. Drawings and general provisions of the Contract including General and Supplementary Conditions, Bid Form, and other Division 1 Specification Sections apply to this Section.

1.2 SUMMARY

- A. This Section provides a comprehensive list of the drawings that comprise the Bid Documents for this project.

PART 2 - PRODUCTS (NOT APPLICABLE)

PART 3 - EXECUTION

3.1 LIST OF DRAWINGS

The following list of drawings is a part of the Bid Documents:

<u>TITLE SHEET #</u>	<u>DATE</u>	<u>CAD #</u>		
1.	Cover Sheet	Sheet G001	1/7/2026	
2.	General Information	Sheet G101	1/7/2026	
3.	Code Information	Sheet G102	1/7/2026	
4.	Partition Types	Sheet G103	1/7/2026	
5.	Partition Details	Sheet G104	1/7/2026	
6.	Demolition Plans	Sheet DA201	1/7/2026	
7.	Floor Plans	Sheet A101	1/7/2026	
8.	Door Schedule	Sheet A501	1/7/2026	
9.	Casework Details & Interior Elevations	Sheet A601	1/7/2026	
10.	Enlarged RR Plans & Elevations	Sheet A602	1/7/2026	
11.	Reflected Ceiling Plans	Sheet A701	1/7/2026	
12.	Finish Floor Plans & Schedule	Sheet A901	1/7/2026	
13.	3D Views	Sheet A902	1/7/2026	
14.	Mechanical Electrical Plumbing Cover Sheet	Sheet MEP1	1/7/2026	
15.	Demo Plan - Basement	Sheet D101	1/7/2026	
16.	Demo Plan – First Floor	Sheet D102	1/7/2026	
17.	HVAC Plan - Basement	Sheet M101	1/7/2026	
18.	HVAC Plan - First Floor	Sheet M102	1/7/2026	

19.	HVAC Details & Schedules	Sheet M501	1/7/2026
20.	Power Plan - Basement	Sheet EP101	1/7/2026
21.	Power Plan - First Floor	Sheet EP102	1/7/2026
22.	Lighting Plan - Basement	Sheet EL101	1/7/2026
23.	Lighting Plan - First Floor	Sheet EL102	1/7/2026
24.	Fire Alarm Plan - Basement	Sheet FA101	1/7/2026
25.	Electrical Details & Schedules	Sheet E501	1/7/2026
26.	Sanitary Sewer Plan-Basement	Sheet PS101	1/7/2026
27.	Water Plan - Basement	Sheet PW101	1/7/2026
28.	Plumbing Details & Schedules	Sheet P501	1/7/2026

END OF SECTION 000115

SECTION 001116 - INVITATION FOR BID

1.0 OWNER:

- A. The State of Missouri
Office of Administration,
Division of Facilities Management, Design and Construction
Jefferson City, Missouri

2.0 PROJECT TITLE AND NUMBER:

- A. Renovate Office and Basement
Robert E. (Bob) Myers Building
Missouri Geological Survey
Rolla, Missouri
Project No.: W2501-01

3.0 BIDS WILL BE RECEIVED:

- A. Until: 1:30 PM, March 17, 2026
- B. **Only electronic bids sent to FMDCBids@oa.mo.gov shall be accepted: (See Instructions to Bidders for further detail)**

4.0 DESCRIPTION:

- A. Scope: The project includes converting unoccupied basement into suitable workspace with cubicles, break room, conference room, and converting existing space on the main level into three new private offices. Renovated items include, but not limited to, selective demolition, concrete floor patching, saw cutting to remove and replace portion of the floor slab for plumbing installations, new partitions & wall furring, carpet replacement, ceramic wall & floor tile, new doors & frames, acoustical ceilings, restroom and toilet accessories, vanity counters, painting, plumbing fixtures, fire protection, lighting, etc., as shown on drawings and specified.
- B. MBE/WBE/SDVE Goals: MBE 10%, WBE 10%, and SDVE 3%. **NOTE: Only MBE/WBE firms certified by the State of Missouri Office of Equal Opportunity as of the date of bid opening, or SDVE(s) meeting the requirements of Section 34.074, RSMo and 1 CSR 30-5.010, can be used to satisfy the MBE/WBE/SDVE participation goals for this project.**

5.0 PRE-BID MEETING:

- A. Place/Time: 11:00 AM, March 3, 2026, at Missouri Geological Survey Building Annex, 1251 Gale Drive, Rolla, MO.
- B. Access to State of Missouri property requires presentation of a photo ID by all persons

6.0 HOW TO GET PLANS & SPECIFICATIONS:

- A. View Only Electronic bid sets are available at no cost or paper bid sets for a deposit of **\$100.00** from American Document Solutions (ADS). **MAKE CHECKS PAYABLE TO:** American Document Solutions. Mail to: American Document Solutions, 1400 Forum Blvd., Suite 7A, Columbia, Missouri 65203. Phone 573-446-7768, Fax 573-355-5433, <https://www.adsplanroom.net>. NOTE: Prime contractors will be allowed a maximum of two bid sets at the deposit rate shown above. Other requesters will be allowed only one bid set at this rate. Additional bid sets or parts thereof may be obtained by any bidder at the cost of printing and shipping by request to American Document Solutions at the address shown above. Bidder must secure at least one bid set to become a planholder.
- B. **Refunds: Return plans and specifications in unmarked condition within 15 working days of bid opening to American Document Solutions, 1400 Forum Blvd., Suite 7A, Columbia, Missouri 65203. Phone 573-446-7768, Fax 573-355-5433. Deposits for plans not returned within 15 working days shall be forfeited.**
- C. Information for upcoming bids, including downloadable plans, specifications, Invitation for Bid, bid tabulation, award, addenda, and access to the ADS planholders list, is available on the Division of Facilities Management, Design and Construction's web site: <https://oa.mo.gov/facilities/bid-opportunities/bid-listing-electronic-plans>.

7.0 POINT OF CONTACT:

- A. Designer: The Architects Alliance, Inc., Curtis Goblen, (573) 636-5000, email: cgoben@thearchitectsalliance.com
- B. Project Manager: Brandon Keith, (417) 370-0899, email: brandon.keith@oa.mo.gov

8.0 GENERAL INFORMATION:

- A. The State reserves the right to reject any and all bids and to waive all informalities in bids. No bid may be withdrawn for a period of 20 working days subsequent to the specified bid opening time. The contractor shall pay not less than the prevailing hourly rate of wages for work of a similar character in the locality in which the work is performed, as determined by the Missouri Department of Labor and Industrial Relations and as set out in the detailed plans and specifications.
- B. Bid results will be available at <https://oa.mo.gov/facilities/bid-opportunities/bid-listing-electronic-plans> after it is verified that at least one bid is awardable and affordable.

SECTION 002113 – INSTRUCTIONS TO BIDDERS

1.0 - SPECIAL NOTICE TO BIDDERS

- A. If awarded a contract, the Bidder's employees, and the employees of all subcontractors, who perform the work on the project must adhere to requirements in Section 013513 – Site Security and Health Requirements as applicable per Agency.
- B. The Bidder's prices shall include all city, state, and federal sales, excise, and similar taxes that may lawfully be assessed in connection with the performance of work, and the purchased of materials to be incorporated in the work. **THIS PROJECT IS NOT TAX EXEMPT.**

2.0 - BID DOCUMENTS

- A. The number of sets obtainable by one (1) party may be limited in accordance with available supply.
- B. For the convenience of contractors, subcontractors and suppliers, bidding documents are available on the Owner's website at <https://oa.mo.gov/facilities/bid-opportunities/bid-listing-electronic-plans>.

3.0 - BIDDERS' OBLIGATIONS

- A. Bidders must carefully examine the entire site of the work and shall make all reasonable and necessary investigations to inform themselves thoroughly as to the facilities available as well as to all the difficulties involved in the completion of all work in accordance with the specifications and the plans. Bidders are required to examine all maps, plans and data mentioned in the specifications. No plea of ignorance concerning observable existing conditions or difficulties that may be encountered in the execution of the work under this contract will be accepted as an excuse for any failure or omission on the part of the successful Bidder (contractor) to fulfill every detail of the requirements of the contract, nor accepted as a basis for any claims for extra compensation or time extension.
- B. Under no circumstances will Bidders give their plans and specifications to other Bidders. It is highly encouraged, but not required, that all Bidders be on the official planholders list to receive project updates including but not limited to any addenda that are issued during the bidding process.

4.0 - INTERPRETATIONS

- A. No Bidder shall be entitled to rely on oral or written representations from any person as to the meaning of the plans and specifications or the acceptability of alternate products, materials, form or type of construction.
- B. Bidders shall make all requests for interpretations in writing and submit all requests to the Project Designer and Project Manager identified in Section 007300 – Supplementary Conditions with all necessary supporting documentation no less than five (5) working days before opening of bids. Responses to requests for interpretation will be issued via a written addendum and will be sent as promptly as is practicable to all official planholders and posted on the Owner's website. All such addenda shall become part of the bid and contract documents.
- C. Bidders shall make all requests for an "Acceptable Substitution" on the Section 006325 Substitution Request Form. The request shall be emailed to the Project Designer and Project Manager identified in Section 007300 – Supplementary Conditions no less than five (5) working days before opening of bids. Responses to requests for substitutions will be issued via a written addendum and will be sent as promptly as is practicable to all official planholders and posted on the Owner's website. All such addenda shall become part of the bid and contract documents.
- D. An "Acceptable Substitution" requested after the award of bid will only be approved if proven to the satisfaction of the Owner and the Designer that the product is acceptable in design, strength, durability, usefulness, and convenience for the purpose intended. Approval of the substitution after award is at the sole discretion of the Owner and all requests of this nature must be submitted in accordance with Article 3.1 of the General Conditions.

5.0 - BIDS AND BIDDING PROCEDURE

- A. Bidders shall submit all submission forms and accompanying documents listed in Section 004113 – Bid Form, Article 5.0, Attachments to Bid by the stated time on the bid documents or the bid will be rejected for being non-responsive.
- B. Depending on the specific project requirements, **the following is a GENERIC list** of all possible bid forms that may be due with bid submittals. Bidders must verify each specific project’s requirements in Section 004113 to ensure they have provided all the required documentation with their submission.

Bid Submittal – due before stated date and time of bid opening (see IFB):

004113	Bid Form (all pages are always required)
004322	Unit Prices Form
004336	Proposed Subcontractors Form
004337	MBE/WBE/SDVE Compliance Evaluation Form
004338	MBE/WBE/SDVE Eligibility Determination for Joint Ventures
004339	MBE/WBE/SDVE GFE Determination
004340	SDVE Business Form
004541	Affidavit of Work Authorization
004545	Anti-Discrimination Against Israel Act Certification form

- C. The Bidder shall submit its bid on the forms provided by the Owner in the same file format (PDF) with each space fully and properly completed, typewritten or legibly printed, including all amounts required for alternate bids, unit prices, cost accounting data, etc. The Owner will reject bids that are not on the Owner’s forms or that do not contain all requested information. All forms can be found on the Owner’s website at <https://oa.mo.gov/facilities/bid-opportunities/bid-listing-electronic-plans> and shall be submitted with your bid to FMDCBids@oa.mo.gov.
- D. All bids shall be submitted without additional terms and conditions, modifications, or reservations. The completed forms should not include interlineations, alterations, or erasures. Bids not in compliance with the requirements of this paragraph will be rejected as non-responsive.
- E. All bids shall be accompanied by a bid bond executed by the bidder and a duly authorized surety company, certified check, cashier's check or bank draft made payable to the Division of Facilities Management, Design and Construction, State of Missouri, in the amount indicated in the bid documents in Section 004113. Failure of the Bidder to submit the duly authorized bid bond or the full amount required shall be sufficient cause to reject his bid. The Bidder agrees that the proceeds of the check, draft, or bond shall become the property of the State of Missouri, if for any reason the Bidder withdraws his bid after bid closing or if the Bidder, within ten (10) working days after notification of award, refuses or is unable to 1) execute the tendered contract, 2) provide an acceptable performance and payment bond, or 3) provide evidence of required insurance coverage.
- F. The bid bond check or draft submitted by the successful Bidder will be returned after the receipt of an acceptable performance and payment bond and execution of the formal contract. Checks or drafts of all other Bidders will be returned within a reasonable time after it is determined that the bid represented by same will receive no further consideration by the State of Missouri.

6.0 - SIGNING OF BIDS

- A. A bid should contain the full and correct legal name of the Bidder. If the Bidder is an entity registered with the Missouri Secretary of State, the Bidder’s name on the bid form should appear as shown in the Secretary of State’s records. If the Bidder is an entity organized in a state other than Missouri, the Bidder must provide a Certificate of Authority to do business in the State of Missouri.
- B. If the successful Bidder is doing business in the State of Missouri under a fictitious name, the Bidder shall furnish to Owner, attached to the Bid Form, a properly certified copy of the certificate of Registration of Fictitious Name from the State of Missouri, and such certificate shall remain on file with the Owner.
- C. A bid from an individual shall be signed as noted on the Bid Form.
- D. A bid from a partnership or joint venture shall require only one signature of a partner, an officer of the joint venture authorized to bind the venture, or an attorney-in-fact. If the bid is signed by an officer of

a joint venture or an attorney-in-fact, a document evidencing the individual's authority to execute contracts should be included with the bid form.

- E. A bid from a limited liability company (LLC) shall be signed by a manager or a managing member of the LLC.
- F. A bid from a corporation shall have the correct corporate name thereon and the signature of an authorized officer of the corporation. Title of office held by the person signing for the corporation shall appear, along with typed name of said individual and the corporate license number shall be provided. In addition, for corporate proposals, the President or Vice-President listed per the current filing with the Missouri Secretary of State should sign as the Bidder. If the signatory is other than the corporate president or vice president, the bidder must provide satisfactory evidence that the signatory has the legal authority to bind the corporation.

7.0 - RECEIVING BID SUBMITTALS

- A. It is the Bidder's sole responsibility to ensure receipt of the bid submittals by Owner on or before the date and time specified in the Invitation for Bid or as modified via written addenda. Bids received after the date and time specified will not be considered by the Owner.
- B. All bids shall be received via email at FMDCBids@oa.mo.gov and bids received by the Owner through any other means, including hard copies, will not be considered, and will be discarded by the Owner unopened.

8.0 - MODIFICATION AND WITHDRAWAL OF BIDS

- A. Bidder may withdraw a bid at any time prior to the scheduled closing time for receipt of bids, but no bidder may withdraw his bid for a period of twenty (20) working days after the scheduled closing time for receipt of bids.
- B. Bidder may modify a bid until the scheduled closing time by sending a revised bid to FMDCBids@oa.mo.gov with a note in the subject line and body of the email that it is a revised bid. All revised bids must be submitted to FMDCBids@oa.mo.gov, revised bids sent any other way will not be considered.

9.0 - AWARD OF CONTRACT

- A. The Owner reserves the right to reject any and/or all bids and further to waive all informalities in bidding when deemed in the best interest of the State of Missouri.
- B. The Owner reserves the right to let other contracts in connection with the work including, but not limited to, contracts for the furnishing and installation of furniture, equipment, machinery, appliances and other apparatuses.
- C. The Owner will award a contract to the lowest, responsive, and responsible Bidder in accordance with Section 8.250, RSMo. No contract will be awarded to any Bidder who has had a contract with the Owner terminated within the preceding twelve months for material breach of contract or who has been suspended or debarred by the Owner.
- D. Award of alternates, if any, will be made in numerical order unless all bids received are such that the order of acceptance of alternates does not affect the determination of the lowest, responsive, responsible bidder.
- E. No award shall be considered binding upon the Owner until the written contract has been properly executed and the following documentation has been provided: 1) performance and payment bond consistent with Article 6.1 of the General Conditions; 2) proof of the required insurance coverage; 3) an executed Section 004541 - Affidavit of Work Authorization form; and 4) documentation evidence enrollment and participation in a federal work authorization program.
- F. Failure to execute and return the contract and associated documents within the prescribed period shall be treated, at the option of the Owner, as a breach of Bidder's obligation and the Owner shall be under no further obligation to Bidder.
- G. Transient employers subject to Sections 285.230 and 285.234, RSMo, (out-of-state employers who temporarily transact any business in the State of Missouri) may be required to file a bond with the

Missouri Department of Revenue. No contract will be awarded by the Owner unless the successful Bidder certifies that he has complied with all applicable provisions of Section 285.230-234.

- H. Sections 285.525 and 285.530, RSMo, require business entities to enroll and participate in a federal work authorization program in order to be eligible to receive award of any state contract in excess of \$5,000. Bidders should submit with their bid an Affidavit of Work Authorization (Section 004541) along with appropriate documentation evidencing such enrollment and participation. Bidders must also submit an E-Verify Memorandum before the Owner may award a contract to the Bidder. Information regarding a E-Verify is located at <https://www.e-verify.gov/employers/enrolling-in-e-verify>. The contractor shall be responsible for ensuring that all subcontractors and suppliers associated with this contract enroll in E-Verify.
- I. The successful Bidder must be registered in MissouriBUYS powered by MOVERS at <https://missouribuys.mo.gov/supplier-registration#> as an approved vendor prior to being issued a contract.

10.0 - CONTRACT SECURITY

- A. The successful Bidder shall furnish a performance/payment bond as set forth in General Conditions Article 6.1 prior to the State executing the contract and issuing a notice to proceed.

11.0 - LIST OF SUBCONTRACTORS

- A. If required by “Section 004113 – Bid Form,” each Bidder must submit as part of their bid a list of subcontractors to be used in performing the work (Section 004336). The list must specify the name of the single designated subcontractor, manufacturer, or suppliers for each category of work listed in “Section 004336 - Proposed Subcontractors Form.” If work within a category will be performed by more than one subcontractor, the bidder must provide the name of each subcontractor and specify the exact portion of the work to be done by each. If the Bidder intends to perform any of the designated subcontract work with the use of his own employees, the Bidder shall make that fact clear, by listing his own firm for the subject category. **If any category of work is left vacant or if more than one subcontractor is listed for any category without designating the portion of work to be performed by each, the bid shall be rejected.**

12.0 - WORKING DAYS

- A. Contract duration time is stated in working days and will use the following definition in determining the actual calendar date for contract completion:
 - 1. Working days are defined as all calendar days except Saturdays, Sundays and the following State of Missouri observed holidays: New Year’s Day, Martin Luther King, Jr. Day, Lincoln Day, Washington’s Birthday, Truman Day, Memorial Day, Juneteenth, Independence Day, Labor Day, Columbus Day, Veterans Day, Thanksgiving Day and Christmas Day.

13.0 - AMERICAN AND MISSOURI - MADE PRODUCTS AND FIRMS

- A. By signing the bid form and submitting a bid on this project, the Bidder certifies that it will use American and Missouri products as set forth in Article 1.7 of the General Conditions. Bidders are advised to review those requirements carefully prior to bidding.
- B. A preference shall be given to Missouri firms, corporations or individuals, or firms, corporations or individuals that maintain Missouri offices or places of business, when the quality of performance promised is equal or better and the price quoted is the same or less.
- C. Pursuant to Section 34.076, RSMo, a contractor or Bidder domiciled outside the boundaries of the State of Missouri shall be required, in order to be successful, to submit a bid the same percent less than the lowest bid submitted by a responsible contractor or Bidder domiciled in Missouri as would be required for such a Missouri domiciled contractor or Bidder to succeed over the bidding contractor or Bidder domiciled outside Missouri on a like contract or bid being let in the Bidder’s domiciliary state and, further, the contractor or Bidder domiciled outside the boundaries of Missouri shall be required to submit an audited financial statement as would be required of a Missouri domiciled contractor or Bidder on a like contract or bid being let in the domiciliary state of that contractor or Bidder.

14.0 – ANTI-DISCRIMINATION AGAINST ISRAEL ACT CERTIFICATION:

- A. If the Bidder meets the section 34.600, RSMo., definition of a “company” and the Bidder has ten or more employees, the Bidder must certify in writing that the Bidder is not currently engaged in a boycott of goods or services from the State of Israel and shall not engage in a boycott of goods or services from the State of Israel, if awarded a contract, for the duration of the contract. The Bidder is required to complete and submit the applicable portion of Section 004545 - Anti-Discrimination Against Israel Act Certification with its Bid Form. The applicable portion of the exhibit must be submitted prior to execution of a contract by the Owner and issuance of Notice to Proceed.

15.0 – MBE/WBE/SDVE INSTRUCTIONS

A. Definitions:

- 1. “**MBE**” means a Minority Business Enterprise.
- 2. “**MINORITY**” has the same meaning as set forth in 1 C.S.R. 10-17.010.
- 3. “**MINORITY BUSINESS ENTERPRISE**” has the same meaning as set forth in section 37.020, RSMo.
- 4. “**WBE**” means a Women’s Business Enterprise.
- 5. “**WOMEN’S BUSINESS ENTERPRISE**” has the same meaning as set forth in section 37.020, RSMo.
- 6. “**SDVE**” means a Service-Disabled Veterans Enterprise.
- 7. “**SERVICE-DISABLED VETERAN**” has the same meaning as set forth in section 34.074, RSMo.
- 8. “**SERVICE-DISABLED VETERAN ENTERPRISE**” has the same meaning as “Service-Disabled Veteran Business” set forth in section 34.074, RSMo.

B. MBE/WBE/SDVE General Requirements:

- 1. For all bids greater than \$100,000, the Bidder shall obtain MBE, WBE and SDVE participation in an amount equal to or greater than the percentage goals set forth in the Invitation for Bid and the Bid Form, unless the Bidder is granted a Good Faith Effort waiver by the Director of the Division, as set forth below. If the Bidder does not meet the MBE, WBE and SDVE goals, or make a good faith effort to do so, the Bidder shall be nonresponsive, and its bid shall be rejected.
- 2. The Bidder should submit with its bid all the information requested in the MBE/WBE/SDVE Compliance Evaluation Form for every MBE, WBE, or SDVE subcontractor or material supplier the Bidder intends to use for the contract work. The Bidder is required to submit all MBE/WBE/SDVE documentation before the stated time and date set forth in the Invitation for Bid. If the Bidder fails to provide such information by the specified date and time, the Owner shall reject the bid.
- 3. The Director reserves the right to request additional information from a Bidder to clarify the Bidder’s proposed MBE, WBE, and/or SDVE participation. The Bidder shall submit the clarifying information requested by the Owner within two (2) working days of receiving the request for clarification.
- 4. Pursuant to section 34.074, RSMo, a Prime Bidder that qualifies as an SDVE shall receive a three-percentage point bonus preference in the contract award evaluation process. The bonus preference will be calculated and applied by reducing the bid amount of the eligible SDVE by three percent of the apparent low responsive Bidder’s bid. Based on this calculation, if the eligible SDVE’s evaluation is less than the apparent low responsive Bidder’s bid, the eligible SDVE’s bid will become the apparent low responsive bid. This reduction is for evaluation purposes only and will have no impact on the actual amount(s) of the bid or the amount(s) of any contract awarded. In order to be eligible for the SDVE preference, the Bidder must complete and submit with its bid the Missouri Service-Disabled Veteran Business Form, and any information required by the form.

C. Computation of MBE/WBE/SDVE Goal Participation:

- 1. A Bidder who is a MBE, WBE, or SDVE may count 100% of the contract towards the MBE, WBE or SDVE goal, less any amounts awarded to another MBE, WBE or SDVE. (NOTE: a MBE firm that bids as general contractor must obtain WBE and SDVE participation; a WBE firm that bids as

a general contractor must obtain MBE and SDVE participation; and a SDVE firm that bids as general contractor must obtain MBE and WBE participation.) For the remaining contract amount to be counted towards the MBE, WBE or SDVE goal, the Bidder must complete the MBE/WBE/SDVE Compliance Evaluation Form (Section 004337) identifying itself as an MBE, WBE or SDVE.

2. The total dollar value of the work granted to a certified MBE, WBE or SDVE by the Bidder shall be counted towards the applicable goal.
3. Expenditures for materials and supplies obtained from a certified MBE, WBE, or SDVE supplier or manufacturer may be counted towards the MBE, WBE and SDVE goals, if the MBE, WBE, or SDVE assumes the actual and contractual responsibility for the provision of the materials and supplies.
4. The total dollar value of the work granted to a second or subsequent tier subcontractor or a supplier may be counted towards a Bidder's MBE, WBE and SDVE goals, if the MBE, WBE, or SDVE properly assumes the actual and contractual responsibility for the work.
5. The total dollar value of work granted to a certified joint venture equal to the percentage of the ownership and control of the MBE, WBE, or SDVE partner in the joint venture may be counted towards the MBE/WBE/SDVE goals.
6. Only expenditures to a MBE, WBE, or SDVE that performs a commercially useful function in the work may be counted towards the MBE, WBE and SDVE goals. A MBE, WBE, or SDVE performs a commercially useful function when it is responsible for executing a distinct element of the work and carrying out its responsibilities by performing, managing and supervising the work or providing supplies or manufactured materials.

D. Certification of MBE/WBE/SDVE Subcontractors:

1. In order to be counted towards the goals, an MBE or WBE must be certified by the State of Missouri Office of Equal Opportunity and an SDVE must be certified by the State of Missouri, Office of Equal Opportunity or by the Federal U.S. Small Business Administration directory.
2. The Bidder may determine the certification status of a proposed MBE or WBE subcontractor or supplier by referring to the Office of Equal Opportunity (OEO)'s online MBE/WBE directory <https://apps1.mo.gov/MWBCertifiedFirms/>. The Bidder may determine the eligibility of a SDVE subcontractor or supplier by referring to the Office of Equal Opportunity online SDVE directory at <https://o eo .mo .gov/sdve-certification-program/> or the Federal U.S. Small Business Administration directory <https://veterans.certify.sba.gov/#search>.
3. Additional information, clarifications, or other information regarding the MBE/WBE/SDVE listings in the directories may be obtained by contacting the Contract Specialist of record as shown in the Supplementary Conditions (Section 007300).

E. Waiver of MBE/WBE/SDVE Participation:

1. If a Bidder has made a good faith effort to secure the required MBE, WBE and/or SDVE participation and has failed, the Bidder shall submit with its bid the information requested in MBE/WBE/SDVE Good Faith Effort (GFE) Determination form. The Director will determine if the Bidder made a good faith effort to meet the applicable goals. If the Director determines that the Bidder did not make a good faith effort, the bid shall be rejected as being nonresponsive to the bid requirements. Bidders who demonstrate that they have made a good faith effort to include MBE, WBE, and/or SDVE participation will be granted a waiver and will be considered to be responsive to the applicable participation goals, regardless of the percent of actual participation obtained, if the bid is otherwise acceptable.
2. In determining whether a Bidder has made a good faith effort to obtain MBE, WBE and/or SDVE participation, the Director may evaluate the factors set forth in 1 CSR 30-5.010(6)(C) and the following:
 - a. The amount of actual participation obtained;

- b. How and when the Bidder contacted potential MBE, WBE, and SDVE subcontractors and suppliers;
- c. The documentation provided by the Bidder to support its contacts, including whether the Bidder provided the names, addresses, phone numbers, and dates of contact for MBE/WBE/SDVE firms contacted for specific categories of work;
- d. If project information, including plans and specifications, were provided to MBE/WBE/SDVE subcontractors;
- e. Whether the Bidder made any attempts to follow-up with MBE, WBE or SDVE firms prior to bid;
- f. Amount of bids received from any of the subcontractors and/or suppliers that the Bidder contacted;
- g. The Bidder's stated reasons for rejecting any bids;

F. Contractor MBE/WBE/SDVE Obligations

- 1. If awarded a contract, the Bidder will be contractually required to subcontract with or obtain materials from the MBE, WBE, and SDVE firms listed in its bid, in amounts equal to or greater than the dollar amount in the bid, unless the amount is modified in writing by the Owner.
- 2. If the Contractor fails to meet or maintain the participation requirements contained in the Contractor's bid, the Contractor must satisfactorily explain to the Director why it cannot comply with the requirement and why failing meeting the requirement was beyond the Contractor's control. If the Director finds the Contractor's explanation unsatisfactory, the Director may take any appropriate action including, but not limited to:
 - a. Declaring the Contractor ineligible to participate in any contracts with the Division for up to twelve (12) months (suspension); and/or
 - b. Declaring the Contractor be nonresponsive to the Invitation for Bid, or in breach of contract and rejecting the bid or terminating the contract.
- 3. If the Contractor replaces an MBE, WBE, or SDVE during the course of the contract, the Contractor shall replace it with another MBE, WBE, or SDVE or make a good faith effort to do so. All MBE, WBE and SDVE substitutions must be approved by the Director in writing.
- 4. The Contractor shall provide the Owner with regular reports on its progress in meeting its MBE/WBE/SDVE obligations. At a minimum, the Contractor shall report the dollar-value of work completed by each MBE, WBE, or SDVE during the preceding month and the cumulative total of work completed by each MBE, WBE or SDVE to date with each monthly application for payment. The Contractor shall also make a final report, which shall include the total dollar-value of work completed by each MBE, WBE, and SDVE during the entire contract.



State of Missouri Construction Contract

THIS AGREEMENT is made (DATE) by and between:

Contractor Name and Address

hereinafter called the "Contractor," and the **State of Missouri**, hereinafter called the "**Owner**", represented by the Office of Administration, Division of Facilities Management, Design and Construction.

WITNESSETH, that the Contractor and the Owner, for the consideration stated herein agree as follows:

ARTICLE 1. STATEMENT OF WORK

The Contractor shall furnish all labor and materials and perform all work required for furnishing and installing all labor, materials, equipment and transportation and everything necessarily inferred from the general nature and tendency of the plans and specifications for the proper execution of the work for:

Project Name: **Renovate Office and Basement
Robert E. (Bob) Myers Building
Missouri Geological Survey
Rolla, Missouri**

Project Number: **W2501-01**

in strict accordance with the Contract Documents as enumerated in Article 7, all of which are made a part hereof.

ARTICLE 2. TIME OF COMPLETION

The contract performance time is **130 working days** from the transmittal date of this agreement. The contract completion date is **MONTH, DAY, YEAR**. This time includes ten (10) working days for the Contractor to receive, sign and return the contract form along with required bonding and insurance certificates. Failure of the Contractor to provide correct bonding and insurance within the ten (10) working days shall not be grounds for a time extension. Receipt of proper bonding and insurance is a condition precedent to the formation of the contract and if not timely received, may result in forfeiture of the Contractor's bid security. Work may not commence until the Owner issues a written Notice to Proceed and must commence within seven (7) working days thereafter.

ARTICLE 3. LIQUIDATED DAMAGES

Whenever time is mentioned in this contract, time shall be and is of the essence of this contract. The Owner would suffer a loss should the Contractor fail to have the work embraced in this contract fully completed on or before the time above specified. THEREFORE, the parties hereto realize in order to adjust satisfactorily the damages on account of such failure that it might be impossible to compute accurately or estimate the amount of such loss or damages which the Owner would sustain by reason of failure to complete fully said work within the time required by this contract. The Contractor hereby covenants and agrees to pay the Owner, as and for **liquidated damages, the sum of \$1,000** per day for each and every day, Sunday and legal holidays excepted, during which the work remains incomplete and unfinished. Any sum which may be due the Owner for such damages shall be deducted and retained by the Owner from any balance which may be due the Contractor when said work shall have been finished and accepted. But such provisions shall not release the Bond of the Contractor from liability according to its terms. In case of failure to complete, the Owner will be under no obligation to show or prove any actual or specific loss or damage.

ARTICLE 4. CONTRACT SUM

The Owner shall pay the Contractor for the prompt, faithful and efficient performance of the conditions and undertakings of this contract, subject to additions, and deductions as provided herein, in current funds the sum of:

Base Bid: \$

Accepted Alternates, if applicable to the Project and accepted by the Owner.

TOTAL CONTRACT AMOUNT: (\$CONTRACT AMOUNT)

UNIT PRICES: The Owner accepts the following Unit Prices:

For changing specified quantities of work from those indicated by the contract drawings and specifications, upon written instructions of Owner, the following unit prices shall prevail. The unit prices include all labor, overhead and profit, materials, equipment, appliances, bailing, shoring, shoring removal, etc., to cover the finished work of the several kinds of work called for. Only a single unit price shall be given and it shall apply for either MORE or LESS work than that shown on the drawings and called for in the specifications or included in the Base Bid. In the event of more or less units than so indicated or included, change orders may be issued for the increased or decreased amount.

ARTICLE 5. PREVAILING WAGE RATE

MISSOURI PREVAILING WAGE LAW (Sections 290.210 to 290.340, RSMo): The Contractor shall pay not less than the specified hourly rate of wages, as set out in the wage order attached to and made part of the specifications for work under this contract, to all workers performing work under the contract, in accordance with sections 290.210 to 290.340, RSMo. The Contractor shall forfeit a penalty to the Owner of one hundred dollars per day (or portion of a day) for each worker that is paid less than the specified rates for any work done under the contract by the Contractor or by any subcontractor, in accordance with section 290.250, RSMo.

DAVIS-BACON ACT: If this Project is financed in whole or in part from Federal funds (as indicated in the Instructions to Bidders or other bid or contract documents for this Project), then this contract shall be subject to all applicable federal labor statutes, rules and regulations, including provisions of the Davis-Bacon Act, 40 U.S.C. §3141 et seq., and the "Federal Labor Standards Provisions," as further set forth in Section 007333 – Supplementary General Conditions for Federally Funded/Assisted Construction Projects, which is incorporated into the contract by reference. Where the Missouri Prevailing Wage Law and the Davis-Bacon Act require payment of different wages for work performed under this contract, the Contractor and all Subcontractors shall pay the greater of the wages required under either law, on a classification-by-classification basis.

ARTICLE 6. MINORITY/WOMEN/SERVICE DISABLED VETERAN BUSINESS ENTERPRISE PARTICIPATION

The Contractor has been granted a waiver of the 10% MBE and 10% WBE and 3% SDVE participation goals. The Contractor agrees to secure the MBE/WBE/SDVE participation amounts for this project as follows: (OR)

The Contractor has met the MBE/WBE/SDVE participation goals and agrees to secure the MBE/WBE/SDVE participation amounts for this project as follows:

MBE/WBE/SDVE Firm: Subcontract Amt:\$
MBE/WBE/SDVE Firm: Subcontract Amt:\$
MBE/WBE/SDVE Firm: Subcontract Amt:\$

Total \$

MBE/WBE/SDVE assignments identified above shall not be changed without a contract change signed by the Owner.

The Director of the Division of Facilities Management, Design and Construction or his Designee shall be the final authority to resolve disputes and disagreements between the Contractor and the MBE/WBE/SDVE firms listed above when such disputes impact the subcontract amounts shown above.

ARTICLE 7. CONTRACT DOCUMENTS

The following documents are hereby incorporated into this contract by reference (all division/section numbers and titles are as utilized in the Project Manual published by the Owner for this Project):

1. Division 0 – Procurement and Contracting Information, including, but not limited to:
 - a. Invitation for Bid (Section 001116)
 - b. Instructions to Bidders (Section 002113)
 - c. Supplementary Instructions to Bidders (if applicable) (Section 002213)
 - d. The following documents as completed and executed by the Contractor and accepted by the Owner, if applicable:
 - i. Bid Form (Section 004113)
 - ii. Unit Prices (Section 004322)
 - iii. Proposed Contractors Form (Section 004336)
 - iv. MBE, WBE, SDVE Compliance Evaluation Form(s) (Section 004337)
 - v. MBE, WBE, SDVE Eligibility Determination Form for Joint Ventures (Section 004338)
 - vi. MBE, WBE, SDVE Good Faith Effort (GFE) Determination Form (Section 004339)
 - vii. Missouri Service Disabled Veteran Business Form (Section 004340)
 - viii. Affidavit of Work Authorization (Section 004541)
 - e. Performance and Payment Bond, completed and executed by the Contractor and surety (Section 006113)
 - f. General Conditions (Section 007213)
 - g. Supplementary Conditions (Section 007300)
 - h. Supplementary General Conditions for Federally Funded/Assisted Construction Projects (Section 007333), if applicable
 - i. Wage Rate(s) (Section 007346)
2. Division 1 – General Requirements
3. All Drawings identified in the Project Manual
4. All Technical Specifications included in the Project Manual
5. Addenda, if applicable

ARTICLE 8 – CERTIFICATION

By signing this contract, the Contractor hereby re-certifies compliance with all legal requirements set forth in Section 6.0, Bidder’s Certifications of the Bid Form.

By signature below, the parties hereby execute this contract document.

APPROVED:

Brian Yansen, Director
 Division of Facilities Management,
 Design and Construction

Contractor’s Authorized Signature

I, Corporate Secretary, certify that I am Secretary of the corporation named above and that (CONTRACTOR NAME), who signed said contract on behalf of the corporation, was then (TITLE) of said corporation and that said contract was duly signed for and in behalf of the corporation by authority of its governing body, and is within the scope of its corporate powers.

Corporate Secretary

SECTION 006113 - PERFORMANCE AND PAYMENT BOND FORM

KNOW ALL MEN BY THESE PRESENTS, THAT we _____

as principal, and _____

_____ as Surety, are held and firmly bound unto the

STATE OF MISSOURI. in the sum of _____ Dollars (\$ _____)

for payment whereof the Principal and Surety bind themselves, their heirs, executors, administrators and successors, jointly and severally, firmly by these presents.

WHEREAS, the Principal has, by means of a written agreement dated the _____

day of _____, 20_____, enter into a contract with the State of Missouri for

(Insert Project Title and Number)

NOW, THEREFORE, if the Principal shall faithfully perform and fulfill all the undertakings, covenants, terms, conditions and agreements of said contract during the original term of said contract and any extensions thereof that may be granted by the State of Missouri, with or without notice to the Surety and during the life of any guaranty required under the contract; and shall also faithfully perform and fulfill all undertakings, covenants, terms, conditions and agreements of any and all duly authorized modifications of said contract that may hereafter be made with or without notice to the Surety; and shall also promptly make payment for materials incorporated, consumed or used in connection with the work set forth in the contract referred to above, and all insurance premiums, both compensation and all other kinds of insurance, on said work, and for all labor performed on such work, whether by subcontractor or otherwise, at not less than the prevailing hourly rate of wages for work of a similar character (exclusive of maintenance work) in the locality in which the work is performed and not less than the prevailing hourly rate of wages for legal holiday and overtime work (exclusive of maintenance work) in the locality in which the work is performed both as determined by the Department of Labor and Industrial Relations or determined by the Court of Appeal, as provided for in said contract and in any and all duly authorized modifications of said contract that may be hereafter made, with or without notice to the Surety, then, this obligation shall be void and of no effect, but it is expressly understood that if the Principal should make default in or should fail to strictly, faithfully and efficiently do, perform and comply with any or more of the covenants, agreements, stipulations, conditions, requirements or undertakings, as specified in or by the terms of said contract, and with the time therein named, then this obligation shall be valid and binding upon each of the parties hereto and this bond shall remain in full force and effect; and the same may be sued on at the instance of any material man, laborer, mechanic, subcontractor, individual, or otherwise to whom such payment is due, in the name of the State of Missouri, to the use of any such person.

AND, IT IS FURTHER specifically provided that any modifications which may hereinafter be made in the terms of the contract or in the work to be done under it or the giving by the Owner of any extension of the time for the performance of the contract or any other forbearance on the part of either the Owner or the Principal to the other, shall not in any way release the Principal and the Surety, or either or any of them, their heirs, executors, administrators and successors, from their liability hereunder, notice to the Surety of any such extension, modifications or forbearance being hereby waived.

IN WITNESS WHEREOF, the above bounden parties have executed the within instrument this _____ day of _____, 20 ____.

AS APPLICABLE:

AN INDIVIDUAL

Name: _____
Signature: _____

A PARTNERSHIP

Name of Partner: _____
Signature of Partner: _____

Name of Partner: _____
Signature of Partner: _____

CORPORATION

Firm Name: _____
Signature of President: _____

SURETY

Surety Name: _____
Attorney-in-Fact: _____
Address of Attorney-in-Fact: _____

Telephone Number of Attorney-in-Fact: _____
Signature Attorney-in-Fact: _____

NOTE: Surety shall attach Power of Attorney



STATE OF MISSOURI
 OFFICE OF ADMINISTRATION
 DIVISION OF FACILITIES MANAGEMENT, DESIGN AND CONSTRUCTION
PRODUCT SUBSTITUTION REQUEST

PROJECT NUMBER

PROJECT TITLE AND LOCATION

CHECK APPROPRIATE BOX

SUBSTITUTION PRIOR TO BID OPENING
 (Minimum of (5) working days prior to receipt of Bids as per Article 4 – Instructions to Bidders)

SUBSTITUTION FOLLOWING AWARD
 (Maximum of (20) working days from Notice to Proceed as per Article 3 – General Conditions)

FROM: BIDDER/CONTRACTOR (PRINT COMPANY NAME)

TO: ARCHITECT/ENGINEER (PRINT COMPANY NAME)

Bidder/Contractor hereby requests acceptance of the following product or systems as a substitution in accordance with provisions of Division One of the Bidding Documents:

SPECIFIED PRODUCT OR SYSTEM

SPECIFICATION SECTION NO.

SUPPORTING DATA

Product data for proposed substitution is attached (include description of product, standards, performance, and test data)

Sample Sample will be sent, if requested

QUALITY COMPARISON

	SPECIFIED PRODUCT	SUBSTITUTION REQUEST
NAME, BRAND		
CATALOG NO.		
MANUFACTURER		
VENDOR		

PREVIOUS INSTALLATIONS

PROJECT	ARCHITECT/ENGINEER	DATE INSTALLED
LOCATION		

SIGNIFICANT VARIATIONS FROM SPECIFIED PRODUCT

REASON FOR SUBSTITUTION

DOES PROPOSED SUBSTITUTION AFFECT OTHER PARTS OF WORK?

YES NO

IF YES, EXPLAIN

SUBSTITUTION REQUIRES DIMENSIONAL REVISION OR REDESIGN OF STRUCTURE OR A/E WORK

YES NO

BIDDER'S/CONTRACTOR'S STATEMENT OF CONFORMANCE OF PROPOSED SUBSTITUTION TO CONTRACT REQUIREMENT:

We have investigated the proposed substitution. We believe that it is equal or superior in all respects to specified product, except as stated above; that it will provide the same Warranty as specified product; that we have included complete implications of the substitution; that we will pay redesign and other costs caused by the substitution which subsequently become apparent; and that we will pay costs to modify other parts of the Work as may be needed, to make all parts of the Work complete and functioning as a result of the substitution.

BIDDER/CONTRACTOR

DATE

REVIEW AND ACTION

Resubmit Substitution Request with the following additional information:

Substitution is accepted.

Substitution is accepted with the following comments:

Substitution is not accepted.

ARCHITECT/ENGINEER

DATE



PROJECT NUMBER

KNOW ALL MEN BY THESE PRESENT THAT: hereinafter called "Subcontractor" who heretofore entered into an agreement with hereinafter called "Contractor", for the performance of work and/or furnishing of material for the construction of the project entitled

(PROJECT TITLE, PROJECT LOCATION, AND PROJECT NUMBER)

at

 (ADDRESS OF PROJECT)

for the State of Missouri (Owner) which said subcontract is by this reference incorporated herein, in consideration of such final payment by Contractor.

DOES HEREBY:

1. ACKNOWLEDGE that they have been **PAID IN FULL** all sums due for work and materials contracted or done by their Subcontractors, Material Vendors, Equipment and Fixture Suppliers, Agents and Employees, or otherwise in the performance of the Work called for by the aforesaid Contract and all modifications or extras or additions thereto, for the construction of said project or otherwise.
2. RELEASE and fully, finally, and forever discharge the Owner from any and all suits, actions, claims, and demands for payment for work performed or materials supplied by Subcontractor in accordance with the requirements of the above referenced Contract.
1. REPRESENT that all of their Employees, Subcontractors, Material Vendors, Equipment and Fixture Suppliers, and everyone else has been **paid in full** all sums due them, or any of them, in connection with performance of said Work, or anything done or omitted by them, or any of them in connection with the construction of said improvements, or otherwise.

DATED this day of , 20 .

NAME OF SUBCONTRACTOR

BY (TYPED OR PRINTED NAME)

SIGNATURE

TITLE

ORIGINAL: FILE/Closeout Documents



STATE OF MISSOURI
 OFFICE OF ADMINISTRATION
 DIVISION OF FACILITIES MANAGEMENT,
 DESIGN AND CONSTRUCTION

MBE/WBE/SDVE PROGRESS REPORT

Remit with **ALL** Progress and Final Payments

(Please check appropriate box) CONSULTANT CONSTRUCTION

PAY APP NO.	PROJECT NUMBER
CHECK IF FINAL <input checked="" type="checkbox"/> FINAL	DATE

PROJECT TITLE			
PROJECT LOCATION			
FIRM			
ORIGINAL CONTRACT SUM (Same as Line Item 1. on Form A of Application for Payment) \$		TOTAL CONTRACT SUM TO DATE (Same as Line Item 3. on Form A of Application for Payment) \$	
THE TOTAL MBE/WBE/SDVE PARTICIPATION DOLLAR AMOUNT OF THIS PROJECT AS INDICATED IN THE ORIGINAL CONTRACT: \$			
SELECT MBE, WBE, SDVE	ORIGINAL CONTRACT PARTICIPATION AMOUNT	PARTICIPATION AMOUNT PAID-TO-DATE (includes approved contract changes)	CONSULTANT/SUBCONSULTANT OR CONTRACTOR/SUBCONTRACTOR/SUPPLIER COMPANY NAME
<input type="checkbox"/> MBE <input type="checkbox"/> WBE <input type="checkbox"/> SDVE	\$	\$	
<input type="checkbox"/> MBE <input type="checkbox"/> WBE <input type="checkbox"/> SDVE	\$	\$	
<input type="checkbox"/> MBE <input type="checkbox"/> WBE <input type="checkbox"/> SDVE	\$	\$	
<input type="checkbox"/> MBE <input type="checkbox"/> WBE <input type="checkbox"/> SDVE	\$	\$	
<input type="checkbox"/> MBE <input type="checkbox"/> WBE <input type="checkbox"/> SDVE	\$	\$	
<input type="checkbox"/> MBE <input type="checkbox"/> WBE <input type="checkbox"/> SDVE	\$	\$	

Revised 06/2023

INSTRUCTIONS FOR MBE/WBE/SDVE PROGRESS REPORT

CONTRACTOR OR CONSULTANT TO FILL OUT AND REMIT WITH EACH PAY APPLICATION:

The MBE/WBE/SDVE Progress Report for the project is issued with the contract comprising values reported in the consultant's Proposal or on the successful contractor's Section 004337 Compliance Evaluation Forms.

At Initial Pay Application fill in the following:

1. Pay App No. Start with 1.
2. Fill in the Project Number and Date.
3. Enter Project Title, Project Location, and Firm.
4. Fill in the "Original Contract Sum" and "Total Contract Sum To Date" (Reference applicable Line Items on Form A of Application for Payment).
5. Indicate the Total Participation Dollar Amount from the Original Contract.
6. Select MBE, WBE, or SDVE for each Consultant/Subconsultant or Contractor/Subcontractor/Supplier.
7. Enter the "Total Amount of Subcontract", "\$ Amount (Paid-To-Date)", and Company Name.

For all subsequent Pay Applications fill in the following:

1. Pay App No.
2. If Final Pay App, check box.
3. Fill in the Project Number and Date.
4. Enter Project Title, Project Location, and Firm
5. At each Pay App fill in the "Original Contract Sum" and "Total Contract Sum To Date" (reference applicable Line Items on Form A of Application for Payment).
6. Indicate the Total Participation Dollar Amount from the Original Contract.
7. Select MBE, WBE, or SDVE for each Consultant/Subconsultant or Contractor/Subcontractor/Supplier
8. Enter the "Total Amount of Subcontract", "\$ Amount (Paid-To-Date)", and Company Name.



STATE OF MISSOURI
 OFFICE OF ADMINISTRATION
 DIVISION OF FACILITIES MANAGEMENT, DESIGN AND CONSTRUCTION
AFFIDAVIT – COMPLIANCE WITH PREVAILING WAGE LAW

PROJECT NUMBER

Before me, the undersigned Notary Public, in and for the County of _____

State of _____ personally came and appeared _____

(NAME)

_____ of the _____

(POSITION) (NAME OF THE COMPANY)

(a corporation) (a partnership) (a proprietorship) and after being duly sworn did depose and say that all provisions and requirements set out in Chapter 290, Sections 290.210 through and including 290.340, Missouri Revised Statutes, pertaining to the payment of wages to workmen employed on public works project have been fully satisfied and there has been no exception to the full and completed compliance with said provisions and requirements and with Wage Determination No: _____ issued by the Department of Labor and Industrial Relations, State of Missouri on the _____ day of _____ 20 ____ in carrying out the contract and working in connection with _____

(NAME OF PROJECT)

Located at _____ in _____ County

(NAME OF THE INSTITUTION)

Missouri, and completed on the _____ day of _____ 20 ____

SIGNATURE

NOTARY INFORMATION

NOTARY PUBLIC EMBOSSEER OR BLACK INK RUBBER STAMP SEAL	STATE	COUNTY (OR CITY OF ST. LOUIS)
	SUBSCRIBED AND SWORN BEFORE ME, THIS	
	DAY OF	YEAR
	NOTARY PUBLIC SIGNATURE	MY COMMISSION EXPIRES
NOTARY PUBLIC NAME (TYPED OR PRINTED)		USE RUBBER STAMP IN CLEAR AREA BELOW

FILE: Closeout Documents

GENERAL CONDITIONS

INDEX

ARTICLE:

1. General Provisions

- 1.1. Definitions
- 1.2. Drawings and Specifications
- 1.3. Compliance with Laws, Permits, Regulations and Inspections
- 1.4. Nondiscrimination in Employment
- 1.5. Anti-Kickback
- 1.6. Patents and Royalties
- 1.7. Preference for American and Missouri Products and Services
- 1.8. Communications
- 1.9. Separate Contracts and Cooperation
- 1.10. Assignment of Contract
- 1.11. Indemnification
- 1.12. Disputes and Disagreements

2. Owner/Designer Responsibilities

3. Contractor Responsibilities

- 3.1. Acceptable Substitutions
- 3.2. Submittals
- 3.3. As-Built Drawings
- 3.4. Guaranty and Warranties
- 3.5. Operation and Maintenance Manuals
- 3.6. Other Contractor Responsibilities
- 3.7. Subcontracts

4. Changes in the Work

- 4.1. Changes in the Work
- 4.2. Changes in Completion Time

5. Construction and Completion

- 5.1. Construction Commencement
- 5.2. Project Construction
- 5.3. Project Completion
- 5.4. Payments

6. Bond and Insurance

6.1. Bond

6.2. Insurance

7. Termination or Suspension of Contract

7.1. For Site Conditions

7.2. For Cause

7.3. For Convenience

SECTION 007213 - GENERAL CONDITIONS

- A. These General Conditions apply to each section of these specifications. The Contractor is subject to the provisions contained herein.
- B. The General Conditions are intended to define the relationship of the Owner, the Designer and the Contractor thereby establishing certain rules and provisions governing the operation and performance of the work so that the work may be performed in a safe, orderly, expeditious and workmanlike manner.

ARTICLE 1 – GENERAL PROVISIONS

ARTICLE 1.1 - DEFINITIONS

As used in these contract documents, the following terms shall have the meanings and refer to the parties designated in these definitions.

1. **"COMMISSIONER"**: The Commissioner of the Office of Administration.
2. **"CONSTRUCTION DOCUMENTS"**: The "Construction Documents" shall consist of the Project Manual, Drawings and Addenda.
3. **"CONSTRUCTION REPRESENTATIVE"**: Whenever the term "Construction Representative" is used, it shall mean the Owner's Representative at the work site.
4. **"CONTRACTOR"**: Party or parties who have entered into a contract with the Owner to furnish work under these specifications and drawings.
5. **"DESIGNER"**: When the term "Designer" is used herein, it shall refer to the Architect, Engineer, or Consultant of Record specified and defined in Paragraph 2.0 of the Supplemental Conditions, or his duly authorized representative. The Designer may be either a consultant or state employee.
6. **"DIRECTOR"**: Whenever the term "Director" is used, it shall mean the Director of the Division of Facilities Management, Design and Construction or his Designee, representing the Office of Administration, State of Missouri. The Director is the agent of the Owner.
7. **"DIVISION"**: Shall mean the Division of Facilities Management, Design and Construction, State of Missouri.
8. **"INCIDENTAL JOB BURDENS"**: Shall mean those expenses relating to the cost of work, incurred either in the home office or on the job-site, which are necessary in the course of doing business but are incidental to the job. Such costs include office supplies and equipment, postage, courier services, telephone expenses including long distance, water and ice and other similar expenses.
9. **"JOINT VENTURE"**: An association of two (2) or more businesses to carry out a single business enterprise for profit for which purpose they combine their property, capital, efforts, skills and knowledge.
10. **"OWNER"**: Whenever the term "Owner" is used, it shall mean the State of Missouri. Acting by and through the Office of Administration, Division of Facilities Management, Design and Construction.
11. **"PROJECT"**: Wherever the term "Project" is used, it shall mean the work required to be completed by the construction contract.
12. **"PROJECT MANUAL"**: The "Project Manual" shall consist of Introductory Information, Invitation for Bid, Instructions to Bidders, Bid Documents, Additional Information, Standard Forms, General Conditions, Supplemental General Conditions, General Requirements and Technical Specifications.
13. **"SUBCONTRACTOR"**: Party or parties who contract under, or for the performance of part or this entire Contract between the Owner and Contractor. The subcontract may or may not be direct with the Contractor.
14. **"WORK"**: All supervision, labor, materials, tools, supplies, equipment, and any incidental operations and/or activities required by or reasonably inferable from the Contract Documents necessary to construct the Project and to produce the results intended by the Contract Documents in a safe, expeditious, orderly, and workmanlike manner so that the project shall be complete and finished in the best manner known to each respective trade.
15. **"WORKING DAYS"**: are all calendar days except Saturdays, Sundays and the following holidays: New Year's Day, Martin Luther King, Jr. Day, Lincoln Day, Washington's Birthday (observed), Truman Day, Memorial Day, Juneteenth, Independence Day, Labor Day, Columbus Day, Veterans Day (observed), Thanksgiving Day, Christmas Day.

ARTICLE 1.2 DRAWINGS AND SPECIFICATIONS

- A. In case of discrepancy between drawings and specifications, specifications shall govern. Should discrepancies in architectural drawings, structural drawings and mechanical drawings occur, architectural drawings shall govern and, in case of conflict between structural and mechanical drawings, structural drawings shall govern.
- B. Specifications are separated into titled divisions for convenience of reference only and to facilitate letting of contracts and subcontracts. The Contractor is responsible for establishing the scope of work for subcontractors, which may cross titled divisions. Neither the Owner nor Designer will establish limits and jurisdiction of subcontracts.
- C. Figured dimensions take precedence over scaled measurements and details over smaller scale general drawings. In the event of conflict between any of the documents contained within the contract, the documents shall take precedence and be controlling in the following sequence: addenda, supplementary general conditions, general conditions, division 1 specifications, technical division specifications, drawings, bid form and instructions to bidders.
- D. Anything shown on drawings and not mentioned in these specifications or vice versa, as well as any incidental work which is obviously necessary to complete the project within the limits established by the drawings and specifications, although not shown on or described therein, shall be performed by the Contractor at no additional cost as a part of his contract.
- E. Upon encountering conditions differing materially from those indicated in the contract documents, the Contractor shall promptly notify the Designer and Construction Representative in writing before such conditions are disturbed. The Designer shall promptly investigate said conditions and report to the Owner, with a recommended course of action. If conditions do materially differ and cause an increase or decrease in contract cost or time required for completion of any portion of the work, a contract change will be initiated as outlined in Article 4 of these General Conditions.
- E. Only work included in the contract documents is authorized, and the Contractor shall do no work other than that described therein or in accordance with appropriately authorized and approved contract changes.

ARTICLE 1.3 - COMPLIANCE WITH LAWS, PERMITS, REGULATIONS AND INSPECTIONS

- A. Since the Owner is the State of Missouri, municipal or political subdivisions, zoning ordinances, construction codes (other than licensing of trades), and other like ordinances are not applicable to construction on Owner's property, and Contractor will not be required to submit drawings and specifications to any municipal or political subdivision, authority, obtain construction permits or any other licenses (other than licensing of trades) or permits from or submit to inspections by any municipality or political subdivision relating to the construction for this project. All permits or licenses required by municipality or political subdivision for operation on property not belonging to Owner shall be obtained by and paid for by Contractor. Each Contractor shall comply with all applicable laws, ordinances, rules and regulations that pertain to the work of this contract.
- B. Contractors, subcontractors and their employees engaged in the businesses of electrical, mechanical, plumbing, carpentry, sprinkler system work, and other construction related trades shall be licensed to perform such work by the municipal or political subdivision where the project is located, if such licensure is required by local code. Local codes shall dictate the level (master, journeyman, and apprentice) and the number, type and ratio of licensed tradesmen required for this project within the jurisdiction of such municipal or political subdivision.
- C. Equipment and controls manufacturers and their authorized service and installation technicians that do not maintain an office within the jurisdiction of the municipal or political subdivision but are a listed or specified contractor or subcontractor on this project are exempt from Paragraph 1.3 B above.
- D. The Contractor shall post a copy of the wage determination issued for the project and included as a part of the contract documents, in a prominent and easily accessible location at the site of construction for the duration of the project.
- E. Any contractor or subcontractor to such contractor at any tier signing a contract to work on this project shall provide a ten-hour Occupational Safety and Health Administration (OSHA) construction safety program for their on-site employees which includes a course in construction safety and health approved by OSHA or a similar program approved by the Department of Labor and Industrial Relations which is at least as stringent as an approved OSHA program. The contractor shall forfeit as a penalty to the public body on whose

behalf the contract is made or awarded, two thousand five hundred dollars plus one hundred dollars for each employee employed by the contractor or subcontractor, for each calendar day, or portion thereof, such employee is employed without the required training.

ARTICLE 1.4 - NONDISCRIMINATION IN EMPLOYMENT

A. The Contractor and his subcontractors will not discriminate against individuals based on race, color, religion, national origin, sex, disability, or age, but may use restrictions which relate to bona fide occupational qualifications. Specifically, the Contractor and his subcontractors shall not discriminate:

1. Against recipients of service on the basis of race, color, religion, national origin, sex, disability or age.
2. Against any employee or applicant, for employment on the basis of race, color, religion, national origin, sex or otherwise qualified disability status.
3. Against any applicant for employment or employee on the basis of age, where such applicant or employee is between ages 40 and 70 and where such Contractor employs at least 20 persons.
4. Against any applicant for employment or employee on the basis of that person's status as a disabled or Vietnam-era veteran.

The Contractor and his Subcontractors will ensure applicants for employment and employees are treated equally without regard to race, color, religion, national origin, sex, disability, or age. Such action shall include, but not be limited to, the following: employment, upgrading, demotion and transfer; recruitment or recruitment advertising; and selection for training, including apprenticeship. The Contractor and his Subcontractors will give written notice of their commitments under this clause to any labor union with which they have bargaining or other agreements under this clause to any labor union with which they have bargaining or other agreements.

B. In the event of the Contractor's or his subcontractor's noncompliance with any provisions of this Article of the Contract, the Owner may cancel this contract in whole or in part or require the Contractor to terminate his contract with the subcontractor.

ARTICLE 1.5 - ANTI-KICKBACK

No employee of the division, shall have or acquire any pecuniary interest, whether direct or indirect, in this contract or in any part hereof. No officer, employee, designer, attorney, or administrator of or for the Owner who is authorized in such capacity and on behalf of the Owner to exercise any legislative, executive, supervisory or other similar functions in connection with the construction of the project, shall have or acquire any pecuniary interest, whether direct or indirect, in this contract, any material supply contract, subcontract, insurance contract, or any other contract pertaining to the project.

ARTICLE 1.6 - PATENTS AND ROYALTIES

A. The Contractor shall hold and save the Owner and its officers, agents, servants, and employees harmless from liabilities of any nature or kind, including cost and expenses, for, or on account of, any patented or unpatented invention, process, article or appliance manufactured or used in the performance of this contract, including its use by the Owner, unless otherwise specifically stipulated in the contract documents.

B. If the Contractor uses any design, device or materials covered by letters, patent or copyright, the Contractor shall provide for such use by suitable agreement with the Owner of such patented or copyrighted design, device or material. It is mutually agreed and understood, without exception, that the contract prices shall include all royalties or costs arising from the use of such design, device or materials, in any way involved in the work. The Contractor and/or his sureties shall indemnify and save harmless the Owner of the project from any and all claims for infringement by reason of the use of such patented or copyrighted design, device or materials or any trademark or copyright in connection with work agreed to be performed under this contract and shall indemnify the Owner for any cost, expense or damage it may be obliged to pay by reason of such infringement at any time during the prosecution of the work or after completion of the work.

ARTICLE 1.7 - PREFERENCE FOR AMERICAN AND MISSOURI PRODUCTS AND SERVICES

- A. By virtue of statutory authority a preference will be given to Missouri labor and to products of mines, forests and quarries of the state of Missouri when they are found in marketable quantities in the state, and all such materials shall be of the best quality and suitable character that can be obtained at reasonable market prices, all as provided for in Section 8.280, Missouri Revised Statutes and Cumulative Supplements.
- B. Furthermore, pursuant to Section 34.076 Missouri Revised Statutes and Cumulative Supplements, a preference shall be given to those persons doing business as Missouri firms, corporations, or individuals, or which maintain Missouri offices or places of business, when the quality of performance promised is equal or better and the price quoted is the same or less. In addition, in order for a non-domiciliary bidder to be successful, his bid must be that same percentage lower than a domiciliary Missouri bidder's bid, as would be required for a Missouri bidder to successfully bid in the non-domiciliary state.
- C. In accordance with the Missouri Domestic Products Procurement Act Section 34.350 RSMo and Cumulative Supplements any manufactured goods or commodities used or supplied in the performance of this contract or any subcontract thereto shall be manufactured, assembled or produced in the United States, unless the specified products are not manufactured, assembled or produced in the United States in sufficient quantities to meet the agency's requirements or cannot be manufactured, assembled or produced in the United States within the necessary time in sufficient quantities to meet the contract requirements, or if obtaining the specified products manufactured, assembled or produced in the United States would increase the cost of this contract for purchase of the product by more than ten percent.

ARTICLE 1.8 - COMMUNICATIONS

- A. All notices, requests, instructions, approvals, and claims must be in writing and shall be delivered to the Designer and copied to the Construction Representative for the project except as required by Article 1.12 Disputes and Disagreements, or as otherwise specified by the Owner in writing as stated in Section 012600. Any such notice shall be deemed to have been given as of the time of actual receipt.
- B. The Contractor shall attend on-site progress and coordination meetings, as scheduled by the Construction Representative, no less than once a month.

- C. The Contractor shall ensure that major subcontractors and suppliers shall attend monthly progress meetings as necessary to coordinate the work, and as specifically requested by the Construction Representative.

ARTICLE 1.9 - SEPARATE CONTRACTS AND COOPERATION

- A. The Owner reserves the right to let other contracts in connection with this work. The Contractor shall afford other contractors reasonable opportunity for the introduction and storage of their materials and the execution of their work and shall properly connect and coordinate his work with theirs.
- B. The Contractor shall consult the drawings for all other contractors in connection with this work. Any work conflicting with the above shall be brought to the attention of the Owner's Representative before the work is performed. If the Contractor fails to do this, and constructs any work which interferes with the work of another contractor, the Contractor shall remove any part so conflicting and rebuild same, as directed by the Owner's Representative at no additional cost to the Owner.
- C. Each contractor shall be required to coordinate his work with other contractors so as to afford others reasonable opportunity for execution of their work. No contractor shall delay any other contractor by neglecting to perform contract work at the proper time. If any contractor causes delay to another, they shall be liable directly to that contractor for such delay in addition to any liquidated damages which might be due the Owner.
- D. Should the Contractor or project associated subcontractors refuse to cooperate with the instructions and reasonable requests of other Contractors or other subcontractors in the overall coordinating of the work, the Owner may take such appropriate action and issue directions, as required, to avoid unnecessary and unwarranted delays.
- E. Each Contractor shall be responsible for damage done to Owner's or other Contractor's property by him/her or workers in his employ through their fault or negligence.
- F. Should a Contractor sustain any damage through any act or omission of any other Contractor having a contract with the Owner, the Contractor so damaged shall have no claim or cause of action against the Owner for such damage, but shall have a claim or cause of action against the other Contractor to recover any and all damages sustained by reason of the acts or omissions of such Contractor. The phrase "acts or omissions" as used in this section shall be defined to include, but

not be limited to, any unreasonable delay on the part of any such contractors.

ARTICLE 1.10 - ASSIGNMENT OF CONTRACT

- A. No assignment by Contractor of any amount or any part of this contract or of the funds to be received there under will be recognized unless such assignment has had the written approval of the Director and the surety has been given due notice of such assignment and has furnished written consent thereto. In addition to the usual recitals in assignment contracts, the following language must be set forth: "It is agreed that the funds to be paid to the assignee under this assignment are subject to performance by the Contractor of this contract and to claims or liens for services rendered or materials supplied for the performance of the work called for in said contract in favor of all persons, firms or corporations rendering such services or supplying such materials."

ARTICLE 1.11 - INDEMNIFICATION

- A. Contractor agrees to indemnify and save harmless Owner and its respective commissioners, officers, officials, agents, consultants and employees and Designer, their agents, servants and employees, from and against any and all liability for damage arising from injuries to persons or damage to property occasioned by any acts or omissions of Contractor, any subcontractors, agents, servants or employees, including any and all expense, legal or otherwise, which may be incurred by Owner or Designer, its agents, servants or employees, in defense of any claim, action or suit.
- B. The obligations of the Contractor under this paragraph shall not extend to the liability of the Designer, his agents or employees, arising out of (1) the preparation or approval of maps, drawings, opinions, reports, surveys, contract changes, design or specifications, or (2) giving of or the failure to give directions or instructions by the Designer, his agents or employees as required by this contract documents provided such giving or failure to give is the primary cause of the injury or damage.

ARTICLE 1.12 - DISPUTES AND DISAGREEMENTS

It is hereby expressly agreed and understood that in case any controversy or difference of opinion arises during construction, best efforts will be given to resolution at the field level. Should those efforts be unsuccessful, the Contractor has the right to appeal in writing, the decision of the Director's Designee to the Director at Room 730 Truman Building, P.O. Box 809, Jefferson City, Missouri 65102. The decision of the Director shall be final and binding on all parties.

ARTICLE 2 -- OWNER/DESIGNER RESPONSIBILITIES

- A. The Owner shall give all orders and directions contemplated under this contract relative to the execution of the work. During progress of work the Owner will be represented at the project site by the Construction Representative and/or Designer, whose responsibilities are to see that this contract is properly fulfilled.
- B. The Owner shall at all times have access to the work whenever it is in preparation or progress. The Contractors shall provide proper facilities for such access and for inspection and supervision.
- C. All materials and workmanship used in the work shall be subject to the inspection of the Designer and Construction Representative, and any work which is deemed defective shall be removed, rebuilt or made good immediately upon notice. The cost of such correction shall be borne by the Contractor. Contractor shall not be entitled to an extension of the contract completion date in order to remedy defective work. All rejected materials shall be immediately removed from the site of the work.
- D. If the Contractor fails to proceed at once with the correction of rejected defective materials or workmanship, the Owner may, by separate contract or otherwise, have the defects remedied or rejected. Materials removed from the site and charge the cost of the same against any monies which may be due the Contractor, without prejudice to any other rights or remedies of the Owner.
- E. Failure or neglect on the part of Owner to observe faulty work, or work done which is not in accordance with the drawings and specifications shall not relieve the Contractor from responsibility for correcting such work without additional compensation.
- F. The Owner shall have the right to direct the Contractor to uncover any completed work.
 - 1. If the Contractor fails to adequately notify the Construction Representative and/or Designer of an inspection as required by the Contract Documents, the Contractor shall, upon written request, uncover the work. The Contractor shall bear all costs associated with uncovering and again covering the work exposed.
 - 2. If the Contractor is directed to uncover work, which was not otherwise required by the Contract Documents to be inspected, and the work is found to be defective in any respect, no compensation shall be allowed for this work. If, however, such work is found to meet

the requirements of this contract, the actual cost of labor and material necessarily involved in the examination and replacement plus 10% shall be allowed the Contractor.

- G. The Designer shall give all orders and directions contemplated under this contract relative to the scope of the work and shall give the initial interpretation of the contract documents.
- H. The Owner may file a written notice to the Contractor to dismiss immediately any subcontractors, project managers, superintendents, foremen, workers, watchmen or other employees whom the Owner may deem incompetent, careless or a hindrance to proper or timely execution of the work. The Contractor shall comply with such notice as promptly as practicable without detriment to the work or its progress.
- I. If in the Owner's judgment it becomes necessary at any time to accelerate work, when ordered by the Owner in writing, the Contractor shall redirect resources to such work items and execute such portions of the work as may be required to complete the work within the current approved contract schedule.

ARTICLE 3 -- CONTRACTOR RESPONSIBILITIES

The Contractor shall register and utilize the Owner's eBuilder digital project management system for submission of documents described in the following sections. This includes but is not limited to submittals as required by designer, payment applications, Request for Information (RFI), construction change orders, Request for Proposals (RFP), Designer Supplemental Instructions (DSI), etc.

ARTICLE 3.1 -- ACCEPTABLE SUBSTITUTIONS

- A. The Contractor may request use of any article, device, product, material, fixture, form or type of construction which in the judgment of the Owner and Designer is equal in all respects to that named. Standard products of manufacturers other than those specified will be accepted when, prior to the ordering or use thereof, it is proven to the satisfaction of the Owner and Designer that they are equal in design, strength, durability, usefulness and convenience for the purpose intended.
- B. Any changes required in the details and dimensions indicated on the drawings for the substitution of products other than those specified shall be properly made at the expense of the Contractor requesting the substitution or change.
- C. The Contractor shall submit a request for such substitutions in writing to the Owner and Designer within twenty (20) working days after the date of

the "Notice to Proceed." Thereafter no consideration will be given to alternate forms of accomplishing the work. This Article does not preclude the Owner from exercising the provisions of Article 4 hereof.

- D. Any request for substitution by the Contractor shall be submitted in accordance with SECTION 002113 - INSTRUCTIONS TO BIDDERS.
- E. When a material has been approved, no change in brand or make will be permitted unless:
 - 1. Written verification is received from the manufacturer stating they cannot make delivery on the date previously agreed, or
 - 2. Material delivered fails to comply with contract requirements.

ARTICLE 3.2 -- SUBMITTALS

- A. The Contractor's submittals must be submitted with such promptness as to allow for review and approval so as not to cause delay in the work. The Contractor shall coordinate preparation and processing of submittals with performance of construction activities.

Coordinate each submittal with fabrication, = purchasing, testing, delivery, other submittals, and related activities that require sequential activity.

Submit four (4) copies to the Designer and additional copies as required for the subcontractors and material suppliers. Also provide copies to meet the requirements for maintenance manuals.

- B. All subcontractors' shop drawings and schedules shall be submitted by the Contractor and shall bear evidence that Contractor has received, reviewed, and approved them. Any shop drawings and schedules submitted without this evidence will be returned to the Contractor for resubmission.
- C. The Contractor shall include with the shop drawing, a letter indicating any and all deviations from the drawings and/or specifications. Failure to notify the Designer of such deviations will be grounds for subsequent rejection of the related work or materials. If, in the opinion of the Designer, the deviations are not acceptable, the Contractor will be required to furnish the item as specified and indicated on the drawings.
- D. The Designer shall check shop drawings and schedules with reasonable promptness and approve them only if they conform to the design concept of the project and comply with the information given in the contract documents. The approval shall not relieve the Contractor from the responsibility to comply with the drawings and specifications, unless the Contractor has called the Designer's attention to the deviation, in writing, at the time of

submission and the Designer has knowingly approved thereof. An approval of any such modification will be given only under the following conditions:

1. It is in the best interest of the Owner
 2. It does not increase the contract sum and/or completion time
 3. It does not deviate from the design intent
 4. It is without prejudice to any and all rights under the surety bond.
- E. No extension of time will be granted because of the Contractor's failure to submit shop drawings and schedules in ample time to allow for review, possible resubmission, and approval. Fabrication of work shall not commence until the Contractor has received approval. The Contractor shall furnish prints of approved shop drawings and schedules to all subcontractors whose work is in any way related to the work under this contract. Only prints bearing this approval will be allowed on the site of construction
- F. The Contractor shall maintain a complete file on-site of approved shop drawings available for use by the Construction Representative.

ARTICLE 3.3 – AS-BUILT DRAWINGS

- A. The Contractor shall update a complete set of the construction drawings, shop drawings and schedules of all work monthly by marking changes, and at the completion of their work (prior to submission of request for final payment) note all changes and turn the set over to the Construction Representative. The updates shall show all addenda, all field changes that were made to adapt to field conditions, changes resulting from contract changes or supplemental instructions, and all locations of structures, buried installations of piping, conduit, and utility services. All buried and concealed items both inside and outside shall be accurately located as to depth and referenced to permanent features such as interior or exterior wall faces and dimensions shall be given in a neat and legible manner in a contrasting colored pencil or ink. If approved by the Designer, an electronic file format may be provided.

ARTICLE 3.4 – GUARANTY AND WARRANTIES

- A. General Guaranty
1. Neither the final certificate of payment nor any provision in the contract documents nor partial use or occupancy of the premises by the Owner shall constitute an acceptance of work not done in accordance with contract requirements.

2. The Contractor or surety shall remedy any defects in the work and pay for any damage to property resulting there from which shall appear within a period of one (1) year from the date of substantial completion unless a longer period is otherwise specified or a differing guaranty period has been established in the substantial completion certificate. The Owner will give notice of observed defects with reasonable promptness.
3. In case of default on the part of the Contractor in fulfilling this part of this contract, the Owner may correct the work or repair the damage and the cost and expense incurred in such event shall be paid by or recoverable from the Contractor or surety.
4. The work will be free from defects not inherent in the quality required or permitted, and that the Work will conform to the requirements of the Contract Documents. Work not conforming to these requirements, including substitutions not properly approved and authorized, may be considered defective. The Contractor's guaranty excludes remedy for damage or defect caused by abuse, modifications not executed by the Contractor, improper or insufficient maintenance, improper operation, or normal wear and tear under normal usage. If required by the Owner, the Contractor shall furnish satisfactory evidence as to the kind and quality of materials and equipment

B. Extended Warranty

Manufacturer's certificates of warranty shall be obtained for all major equipment. Warranty shall be obtained for at least one year. Where a longer period is offered at no additional cost or called for in the specific equipment specifications, the longer period shall govern.

ARTICLE 3.5 -- OPERATION AND MAINTENANCE MANUALS

- A. Immediately after equipment submittals are approved and no later than ten (10) working days prior to the substantial completion inspection, the Contractor shall provide to the Designer three (3) copies of operating instructions and service manuals, containing the following:
1. Start-up and Shut-down Procedures: Provide a step-by-step write up of all major equipment. When manufacturer's printed start-up, trouble shooting and shut-down procedures are available; they may be incorporated into the operating manual for reference.

2. Operating Instructions: Written operating instructions shall be included for the efficient and safe operation of all equipment.
 3. Equipment List: List of all major equipment as installed shall be prepared to include model number, capacities, flow rate, name plate data, shop drawings and air and water balance reports.
 4. Service Instructions: Provide the following information for all pieces of equipment.
 - a. Recommended spare parts including catalog number and name of local supplier or factory representative.
 - b. Belt sizes, types, and lengths.
 - c. Wiring diagrams.
 5. Manufacturer's Certificate of Warranty as described in Article 3.4.
 6. Prior to the final payment, furnish to the Designer three (4) copies of parts catalogs for each piece of equipment furnished by him/her on the project with the components identified by number for replacement ordering.
- B. Submission of operating instructions shall be done in the following manner.
1. Manuals shall be in quadruplicate, and all materials shall be bound into volumes of standard 8½" x 11" hard binders. Large drawings too bulky to be folded into 8½" x 11" shall be separately bound or folded and in envelopes, cross referenced and indexed with the manuals.
 2. The manuals shall identify project name, project number, and include the name and address of the Contractor, subcontractors and manufacturers who were involved with the activity described in that particular manual.
 3. Internally subdivide the binder contents with permanent page dividers, logically organized with tab titles clearly printed under reinforced laminated plastic tabs.
 4. Contents: Prepare a Table of Contents for each volume, with each product or system description identified.

ARTICLE 3.6 – OTHER CONTRACTOR RESPONSIBILITIES

- A. The Contractor shall keep on site, during progress of the work, a competent superintendent satisfactory to the Construction Representative. The superintendent shall represent the Contractor and all agreements made by the superintendent shall be binding. The superintendent shall

- carefully study and compare all drawings, specifications and other instructions and shall promptly notify the Construction Representative and Designer, in writing, any error, inconsistency or omission which may be discovered. The superintendent shall coordinate all work on the project. Any change of the superintendent shall be approved by the Construction Representative.
- B. Contractor shall, at all times, enforce strict discipline and good order among his employees, and shall not employ on the work any unfit person or anyone not skilled in the work assigned to him/her.
 - C. The Contractor shall supply sufficient labor, material, plant and equipment and pay when due any laborer, subcontractor or supplier for supplies furnished and otherwise prosecute the work with diligence to prevent work stoppage and ensure completion thereof within the time specified.
 - D. The Contractor and each of his subcontractors shall submit to the Construction Representative, through the Designer such schedules of quantities and costs, progress schedules, payrolls, reports, estimates, records and other data as the Owner may request concerning work performed or to be performed under this contract.
 - E. The Contractor, subcontractors, and material suppliers shall upon written request, give the Owner access to all time cards, material invoices, payrolls, estimates, profit and loss statements, and all other direct or indirect costs related to this work.
 - F. The Contractor shall be responsible for laying out all contract work such as layout of architectural, structural, mechanical and electrical work, which shall be coordinated with layouts of subcontractors for general construction work. The Contractor is also responsible for unloading, uncrating and handling of all materials and equipment to be erected or placed by him/her, whether furnished by Contractor or others. No extra charges or compensation will be allowed as a result of failure to verify dimensions before ordering materials or fabricating items.
 - G. The Contractor must notify the Construction Representative at least one working day before placing concrete or burying underground utilities, pipelines, etc.
 - H. Contractors shall prearrange time with the Construction Representative for the interruption of any facility operation. Unless otherwise specified in these documents, all connections, alterations or relocations as well as all other portions of the work will be performed during normal working hours.

- I. The Contractor shall coordinate all work so there will not be prolonged interruptions of existing equipment operation. Any existing plumbing, heating, ventilating, air conditioning or electrical disconnections necessary for the project, which affect portions of this construction or building or any other building must be scheduled with the Construction Representative to minimize or avoid any disruption of facility operations. In no case, unless previously approved in writing by the Construction Representative, shall utilities be left disconnected at the end of a work day or over a weekend. Any interruption of utilities either intentionally or accidentally shall not relieve the Contractor responsible for the interruption from the responsibility to repair and restore the utility to normal service. Repairs and restoration shall be made before the workers responsible for the repair and restoration leave the job.
- J. Contractors shall limit operations and storage of materials to the area within the project, except as necessary to connect to existing utilities, and shall not encroach on neighboring property. The Contractor shall be responsible for repair of their damage to property on or off the project site occurring during construction of project. All such repairs shall be made to the satisfaction of the property owner.
- K. Unless otherwise permitted, all materials shall be new and both workmanship and materials shall be of the best quality.
- L. Unless otherwise provided and stipulated within these specifications, the Contractor shall furnish, construct, and/or install and pay for materials, devices, mechanisms, equipment, all necessary personnel, utilities including, but not limited to water, heat, light and electric power, transportation services, applicable taxes of every nature, and all other facilities necessary for the proper execution and completion of the work.
- M. Contractor shall carefully examine the plans and drawings and shall be responsible for the proper fitting of his material, equipment and apparatus into the building.
- N. The Contractor or subcontractors shall not overload, or permit others to overload, any part of any structure during the performance of this contract.
- O. All temporary shoring, bracing, etc., required for the removal of existing work and/or for the installation of new work shall be included in this contract. The Contractor shall make good, at no cost to the Owner, any damage caused by improper support or failure of shoring in any respect. Each Contractor shall be responsible for shoring required to protect his work or adjacent property and improvements of Owner and shall be responsible for shoring or for giving written notice to adjacent property owners. Shoring shall be removed only after completion of permanent supports.
- P. The Contractor shall provide at the proper time such material as is required for support of the work. If openings are required, whether shown on drawings or not, the Contractor shall see that they are properly constructed.
- Q. During the performance of work the Contractor shall be responsible for providing and maintaining warning signs, lights, signal devices, barricades, guard rails, fences and other devices appropriately located on site which will give proper and understandable warning to all persons of danger of entry onto land, structure or equipment.
- R. The Contractor shall be responsible for protection, including weather protection, and proper maintenance of all equipment and materials.
- S. The Contractor shall be responsible for care of the finished work and shall protect same from damage or defacement until substantial completion by the Owner. If the work is damaged by any cause, the Contractor shall immediately begin to make repairs in accordance with the drawings and specifications. Contractor shall be liable for all damage or loss unless attributable to the acts or omissions of the Owner or Designer. Any claim for reimbursement shall be submitted in accordance with Article 4. After substantial completion the Contractor will only be responsible for damage resulting from acts or omissions of the Contractor or subcontractors through final warranty.
- T. In the event the Contractor encounters an unforeseen hazardous material, the Contractor shall immediately stop work in the area affected and report the condition to the Owner and Designer in writing. The Contractor shall not be required, pursuant to Article 4, to perform, any work relating to hazardous materials.
- U. In an emergency affecting safety of persons or property, the Contractor shall act, at the Contractor's discretion, to prevent threatened damage, injury or loss. Additional compensation or extension of time claimed by the Contractor on account of an emergency shall be determined as provided in Article 4.
- V. Before commencing work, Contractors shall confer with the Construction Representative and facility representative and review any facility rules and regulations which may affect the conduct of the work.

W. Project signs will only be erected on major projects and only as described in the specifications. If no sign is specified, none shall be erected.

ARTICLE 3.7 -- SUBCONTRACTS

- A. Subcontractor assignments as identified in the bid form shall not be changed without written approval of the Owner. The Owner will not approve changes of a listed subcontractor unless the Contractor documents, to the satisfaction of the Owner that the subcontractor cannot or will not perform the work as specified.
- B. The Contractor is fully responsible to the Owner for the acts and omissions of all subcontractors and of persons either directly or indirectly employed by them.
- C. Every subcontractor shall be bound by the applicable terms and provisions of these contract documents, but no contractual relationship shall exist between any subcontractor and the Owner unless the right of the Contractor to proceed with the work is suspended or this contract is terminated as herein provided, and the Owner in writing elects to assume the subcontract.
- D. The Contractor shall upon receipt of "Notice to Proceed" and prior to submission of the first payment request, notify the Designer and Construction Representative in writing of the names of any subcontractors to be used in addition to those identified in the bid form and all major material suppliers proposed for all parts of the work.

ARTICLE 4 -- CHANGES IN THE WORK

4.1 CHANGES IN THE WORK

- A. The Construction Representative, without giving notice to the surety and without invalidating this contract, may order extra work or make changes by altering, adding to or deducting from the work, this contract sum being adjusted accordingly. All such work shall be executed under the conditions of the original contract. A claim for extension of time caused by any change must be adjusted at the time of ordering such change. No future request for time will be considered.
- B. Each Contract Change shall include all costs required to perform the work including all labor, material, equipment, overheads and profit, delay, disruptions, or other miscellaneous expenses. No subsequent requests for additional compensation including claims for delay, disruption, or reduced efficiency as a result of each change will be considered. Values from the Schedule of Values will not be binding as a basis for additions to or deductions from the contract price.

C. The amount of any adjustment in this contract price for authorized changes shall be agreed upon before such changes become effective and shall be determined, through submission of a request for proposal, as follows:

- 1. By an acceptable fixed price proposal from the Contractor. Breakdowns shall include all takeoff sheets of each Contractor and subcontractor. Breakdown shall include a listing of each item of material with unit prices and number of hours of labor for each task. Labor costs per hour shall be included with labor burden identified, which shall be not less than the prevailing wage rate, etc. Overhead and profit shall be shown separately for each subcontractor and the Contractor.
 - 2. By a cost-plus-fixed-fee (time and material) basis with maximum price, total cost not to exceed said maximum. Breakdown shall include a listing of each item of material with unit prices and number of hours of labor for each task. Labor costs per hour shall be included with labor burden identified, which shall be not less than the prevailing wage rate, etc. Overhead and profit shall be shown separately for each subcontractor and the Contractor.
 - 3. By unit prices contained in Contractor's original bid form and incorporated in the construction contract.
- D. Overhead and Profit on Contract Changes shall be applied as follows:

- 1. The overhead and profit charge by the Contractor and all subcontractors shall be considered to include, but is not limited to: incidental job burdens, small truck (under 1 ton) expense, mileage, small hand tools, warranty costs, company benefits and general office overhead. Project supervision including field supervision and job site office expense shall be considered a part of overhead and profit unless a compensable time extension is granted.
- 2. The percentages for overhead and profit charged on Contract Changes shall be subject to the following limits: (a) the percentage mark-up for the Contractor shall be limited to the Contractor's fee; (b) fifteen percent (15%) maximum for Work directly performed by employees of a subcontractor, or sub-subcontractor; (c) five percent (5%) maximum for the Work performed or passed through to the Owner by the Contractor; (d) five percent (5%) maximum subcontractor's mark-up for

Work performed by a sub-subcontractor and passed through to the Owner by the subcontractor and Contractor; and (e) in no case shall the total overhead and profit paid by the Owner on any Contract Changes exceed twenty-five percent (25%) of the cost of materials, labor and equipment (exclusive of Contractor or any Subcontractor overhead and profit) necessary to put the contract change work in place.

3. The Contractor will be allowed to add the cost of Contractor's payment and performance bonding, builder's risk insurance, and general liability insurance to their cost of work. The above listed bonding and insurance cost shall not exceed two percent (2%) and shall be allowed on the total cost of the added work, including overhead and profit.
 4. On proposals covering both increases and decreases in the amount of this contract, the application of overhead and profit shall be on the net change in the cost of the work.
 5. The percentage(s) for overhead and profit to be credited to the Owner on Contract Changes that are solely decreases in the quantity of work or materials shall be the same as those for additive Contract Changes provided above.
- E. No claim for an addition to this contract sum shall be valid unless authorized as aforesaid in writing by the Owner. In the event that none of the foregoing methods are agreed upon, the Owner may order the Contractor to perform work on a time and material basis. The cost of such work shall be determined by the Contractor's actual labor and material cost to perform the work plus overhead and profit as outlined herein. The Designer and Construction Representative shall approve the Contractor's daily time and material invoices for the work involved.
- F. If the Contractor claims that any instructions involve extra cost under this contract, the Contractor shall give the Owner's Representative written notice thereof within a reasonable time after the receipt of such instructions, and in any event before proceeding to execute the work. No such claim shall be valid unless so made and authorized by the Owner, in writing.
- G. In an emergency affecting the safety of life or of the structure or of adjoining property, the Contractor, without special instruction or authorization from the Construction Representative, is hereby permitted to act at their discretion to prevent such threatened loss or injury. The Contractor shall submit a claim for compensation for such emergency work in writing to the Owner's Representative.

ARTICLE 4.2 – CHANGES IN COMPLETION TIME

- A. Extension of the number of work days stipulated in the Contract for completion of the work with compensation may be made when:
1. The contractor documents that proposed Changes in the work, as provided in Article 4.1, extends construction activities critical to contract completion date, OR
 2. The Owner suspends all work for convenience of the Owner as provided in Article 7.3, OR
 3. An Owner caused delay extends construction activities critical to contract completion (except as provided elsewhere in these General Conditions). The Contractor is to review the work activities yet to begin and evaluate the possibility of rescheduling the work to minimize the overall project delay.
- B. Extension of the number of work days stipulated in the Contract for completion of the work without compensation may be made when:
1. Weather-related delays occur, subject to provisions for the inclusion of a specified number of "bad weather" days when provided for in Section 012100-Allowances, OR
 2. Labor strikes or acts of God occur, OR
 3. The work of the Contractor is delayed on account of conditions which were beyond the control of the Contractor, subcontractors or suppliers, and were not the result of their fault or negligence.
- C. No time extension or compensation will be provided for delays caused by or within the control of the Contractor, subcontractors or suppliers and for concurrent delays caused by the Owner.
- D. The Contractor shall notify the Owner promptly of any occurrence or conditions which in the Contractor's opinion results in a need for an extension of time. The notice shall be in writing and shall include all necessary supporting materials with details of any resultant costs and be submitted in time to permit full investigation and evaluation of the Contractor's claim. The Owner shall promptly acknowledge the Contractor's notice and, after recommendation from the Owner's Representative and/or Designer, shall provide a decision to the Contractor. Failure on the part of the Contractor to provide such notice and to detail the costs shall constitute a waiver by the Contractor of any claim. Requests for extensions of time shall be for working days only.

ARTICLE 5 - CONSTRUCTION AND COMPLETION

ARTICLE 5.1 – CONSTRUCTION COMMENCEMENT

- A. Upon receipt of the "Intent to Award" letter, the Contractor must submit the following properly executed instruments to the Owner:
 - 1. Contract;
 - 2. Performance/payment bond as described in Article 6.1;
 - 3. Certificates of Insurance, or the actual policies themselves, showing that the Contractor has obtained the insurance coverage required by Article 6.2.

Above referenced items must be received by the Owner within ten (10) working days after the effective date of the contract. If not received, the Owner may treat the failure to timely submit them as a refusal by the Contractor to accept a contract for this work and may retain as liquidated damages the Contractor's bid bond, cashier's check or certified check as provided in the Instructions to Bidders. Upon receipt the Owner will issue a "Notice to Proceed" with the work to the Contractor.

- B. Within the time frame noted in Section 013200 - Schedules, following receipt of the "Notice to Proceed", the Contractor shall submit to the Owner a progress schedule and schedule of values, showing activities through the end of the contract period. Should the Contractor not receive written notification from the Owner of the disapproval of the schedule of values within fifteen (15) working days, the Contractor may consider it approved for purpose of determining when the first monthly Application and Certification for Payment may be submitted.
- C. The Contractor may commence work upon receipt of the Division of Facilities Management, Design and Construction's "Notice to Proceed" letter. Contractor shall prosecute the work with faithfulness and energy, and shall complete the entire work on or before the completion time stated in the contract documents or pay to the Owner the damages resulting from the failure to timely complete the work as set out within Article 5.4.

ARTICLE 5.2 -- PROJECT CONSTRUCTION

- A. Each Contractor shall submit for the Owner's approval, in reproducible form, a progress schedule showing the rate of progress and the order of the work proposed to carry on various phases of the project. The schedule shall be in conformance

with the requirements outlined in Section 013200 – Schedules.

- B. Contractor shall employ and supply a sufficient force of workers, material, and equipment and shall pay when due, any worker, subcontractor or supplier and otherwise prosecute the work with such diligence so as to maintain the rate of progress indicated on the progress schedule, prevent work stoppage, and insure completion of the project within the time specified.

ARTICLE 5.3 -- PROJECT COMPLETION

- A. Substantial Completion. A Project is substantially complete when construction is essentially complete and work items remaining to be completed can be done without interfering with the Owner's ability to use the Project for its intended purpose.
 - 1. Once the Contractor has reached what they believe is Substantial Completion, the Contractor shall notify the Designer and the Construction Representative of the following:
 - a. That work is essentially complete with the exception of certain listed work items. The list shall be referred to as the "Contractor's Punch."
 - b. That all Operation and Maintenance Manuals have been assembled and submitted in accordance with Article 3.5A.
 - c. That the Work is ready for inspection by the Designer and Construction Representative. The Owner shall be entitled to a minimum of ten working days notice before the inspection shall be performed.
 - 2. If the work is acceptable, the Owner shall issue a Certificate of Substantial Completion, which shall set forth the responsibilities of the Owner and the Contractor for utilities, security, maintenance, damage to the work and risk of loss. The Certificate shall also identify those remaining items of work to be performed by the Contractor. All such work items shall be complete within 30 working days of the date of the Certificate, unless the Certificate specifies a different time. If the Contractor shall be required to perform tests that must be delayed due to climatic conditions, it is understood that such tests and affected equipment will be identified on the Certificate and shall be accomplished by the Contractor at the earliest possible date. Performance of the tests may not be required before Substantial Completion can be issued. The date of the issuance of the Certificate of

Substantial Completion shall determine whether or not the work was completed within the contract time and whether or not Liquidated Damages are due.

3. If the work is not acceptable, and the Owner does not issue a Certificate of Substantial Completion, the Owner shall be entitled to charge the Contractor with the Designer's and Owner's costs of re-inspection, including time and travel.
- B. Partial Occupancy. Contractor agrees that the Owner shall be permitted to occupy and use any completed or partially completed portions of the Project, when such occupancy and use is in the Owner's best interest. Owner shall notify Contractor of its desire and intention to take Partial Occupancy as soon as possible but at least ten (10) working days before the Owner intends to occupy. If the Contractor believes that the portion of the work the Owner intends to occupy is not ready for occupancy, the Contractor shall notify the Owner immediately. The Designer shall inspect the work in accordance with the procedures above. If the Contractor claims increased cost of the project or delay in completion as a result of the occupancy, he shall notify the Owner immediately but in all cases before occupancy occurs.
- C. Final Completion. The Project is finally complete when the Certificate of Substantial Completion has been issued and all work items identified therein as incomplete have been completed, and when all administrative items required by the contract have been completed. Final Completion entitles the Contractor to payment of the outstanding balance of the contract amount including all change orders and retainage. Within five (5) working days of the date of the Certificate of Substantial Completion, the Contractor shall identify the cost to complete any outstanding items of work. The Designer shall review the Contractor's estimate and either approve it or provide an independent estimate for all such items. If the Contractor fails to complete the remaining items within the time specified in the Certificate, the Owner may terminate the contract and go to the surety for project completion in accordance with Article 7.2 or release the contract balance to the Contractor less 150% of the approved estimate to complete the outstanding items. Upon completion of the outstanding items, when a final cost has been established, any monies remaining shall be paid to the Contractor. Failure to complete items of work does not relieve the Contractor from the obligation to complete the administrative requirements of the contract, such as the provisions of Article 5.3 FAILURE TO COMPLETE ALL ITEMS OF WORK UNDER THE CONTRACT SHALL BE CONSIDERED A

DEFAULT AND BE GROUNDS FOR CONTRACT TERMINATION AND DEBARMENT.

- D. Liquidated Damages. Contractor agrees that the Owner may deduct from the contract price and retain as liquidated damages, and not as penalty or forfeiture, the sum stipulated in this contract for each work day after the Contract Completion Day on which work is not Substantially Complete. Assessment of Liquidated Damages shall not relieve the Contractor or the surety of any responsibility or obligation under the Contract. In addition, the Owner may, without prejudice to any other rights, claims, or remedies the Owner may have including the right to Liquidated Damages, charge the Contractor for all additional expenses incurred by the Owner and/or Designer as the result of the extended contract period through Final Completion. Additional Expenses shall include but not be limited to the costs of additional inspections.
- E. Early Completion. The Contractor has the right to finish the work before the contract completion date; however, the Owner assumes no liability for any hindrances to the Contractor unless Owner caused delays result in a time extension to the contract completion date. The Contractor shall not be entitled to any claims for lost efficiencies or for delay if a Certificate of Substantial Completion is given on or before the Contract Completion Date.

ARTICLE 5.4 -- PAYMENT TO CONTRACTOR

- A. Payments on account of this contract will be made monthly in proportion to the work which has been completed. Request for payment must be submitted on the Owner's forms. No other pay request will be processed. Supporting breakdowns must be in the same format as Owner's forms and must provide the same level of detail. The Designer will, within 5 working days from receipt of the contractor's request for payment either issue a Certificate for Payment to the Owner, for such amount as the Designer determines is properly due, or notify the Contractor in writing of reasons for withholding a Certificate. The Owner shall make payment within 30 calendar days after the "Application and Certification for Payment" has been received and certified by the Designer. The following items are to be attached to the contractor's pay request:
 1. Updated construction schedule
 2. Certified payrolls consisting of name, home addresses of all workers, occupation and craft, number of hours worked and actual wages paid for each individual employee, of the Contractor and all subcontractors working on the project

- B. The Owner shall retain 5 percent of the amount of each such payment application, except as allowed by Article 5.4, until final completion and acceptance of all work covered by this contract.
- C. Each payment made to Contractor shall be on account of the total amount payable to Contractor and all material and work covered by paid partial payment shall thereupon become the sole property of Owner. This provision shall not be construed as relieving Contractor from sole responsibility for care and protection of materials and work upon which payments have been made or restoration of any damaged work or as a waiver of the right of Owner to require fulfillment of all terms of this contract.
- D. Materials delivered to the work site and not incorporated in the work will be allowed in the Application and Certification for Payment on the basis of one hundred (100%) percent of value, subject to the 5% retainage providing that they are suitably stored on the site or in an approved warehouse in accordance with the following requirements:
1. Material has previously been approved through submittal and acceptance of shop drawings conforming to requirements of Article 3.2 of General Conditions.
 2. Delivery is made in accordance with the time frame on the approved schedule.
 3. Materials, equipment, etc., are properly stored and protected from damage and deterioration and remain so - if not, previously approved amounts will be deleted from subsequent pay applications.
 4. The payment request is accompanied by a breakdown identifying the material equipment, etc. in sufficient detail to establish quantity and value.
- E. The Contractor shall be allowed to include in the Application and Certification for Payment, one hundred (100%) of the value, subject to retainage, of major equipment and material stored off the site if all of the following conditions are met:
1. The request for consideration of payment for materials stored off site is made at least 15 working days prior to submittal of the Application for Payment including such material. Only materials inspected will be considered for inclusion on Application for Payment requests.
 2. Materials stored in one location off site are valued in excess of \$25,000.
 3. That a Certificate of Insurance is provided indicating adequate protection from loss, theft conversion or damage for materials stored off site. This Certificate shall show the State of Missouri as an additional insured for this loss.
4. The materials are stored in a facility approved and inspected, by the Construction Representative.
 5. Contractor shall be responsible for, Owner costs to inspect out of state facilities, and any delays in the completion of the work caused by damage to the material or for any other failure of the Contractor to have access to this material for the execution of the work.
- F. The Owner shall determine the amount, quality and acceptability of the work and materials which are to be paid for under this contract. In the event any questions shall arise between the parties, relative to this contract or specifications, determination or decision of the Owner or the Construction Representative and the Designer shall be a condition precedent to the right of the Contractor to receive any money or payment for work under this contract affected in any manner or to any extent by such question.
- G. Payments Withheld: The Owner may withhold or nullify in whole or part any certificate to such extent as may be necessary to protect the Owner from loss on account of:
1. Defective work not remedied. When a notice of noncompliance is issued on an item or items, corrective action shall be undertaken immediately. Until corrective action is completed, no monies will be paid and no additional time will be allowed for the item or items. The cost of corrective action(s) shall be borne by the Contractor.
 2. A reasonable doubt that this contract can be completed for the unpaid balance.
 3. Failure of the Contractor to update as-built drawings monthly for review by the Construction Representative.
 4. Failure of the Contractor to update the construction schedule.
- When the Construction Representative is satisfied the Contractor has remedied above deficiencies, payment shall be released.
- H. Final Payment: Upon receipt of written notice from the Contractor to the Designer and Project Representative that the work is ready for final inspection and acceptance, the Designer and Project Representative, with the Contractor, shall promptly make such inspection. If the work is acceptable and the contract fully performed, the Construction Representative shall complete a final acceptance report and the Contractor will be

directed to submit a final Application and Certification for Payment. If the Owner approves the same, the entire balance shall be due and payable, with the exception of deductions as provided for under Article 5.4.

1. Where the specifications provide for the performance by the Contractor of (certain tests for the purpose of balancing and checking the air conditioning and heating equipment and the Contractor shall have furnished and installed all such equipment in accordance with the specifications, but said test cannot then be made because of climatic conditions, such test shall may be considered as required under the provisions of the specifications, Section 013300 and this contract may be substantial Full payment will not be made until the tests have been made and the equipment and system is finally accepted. If the tests are not completed when scheduled, the Owner may deduct 150% of the value of the tests from the final payment.
2. The final payment shall not become due until the Contractor delivers to the Construction Representative:
 - a) A complete file of releases, on the standard form included in the contract documents as "Final Receipt of Payment and Release Form", from subcontractors and material suppliers evidencing payment in full for services, equipment and materials, as the case may require, if the Owner approves, or a consent from the Surety to final payment accepting liability for any unpaid amounts.
 - b) An Affidavit of Compliance with Prevailing Wage Law, in the form as included in this contract specifications, properly executed by each subcontractor, and the Contractor
 - c) Certified copies of all payrolls
 - d) As-built drawings
3. If any claim remains unsatisfied after all payments are made, the Contractor shall refund to the Owner all monies that the latter may be compelled to pay in discharging such a claim including all costs and a reasonable attorney's fee.
4. Missouri statute requires prompt payment from the Owner to the Contractor within thirty calendar days and from the Contractor to his subcontractors within fifteen calendar days. Failure to make payments within the required

time frame entitles the receiving party to charge interest at the rate of one and one half percent per month calculated from the expiration of the statutory time period until paid.

5. The value of all unused unit price allowances and/or 150% of the value of the outstanding work items, and/or liquidated damages may be deducted from the final pay request without executing a Contract Change. Any unit price items which exceed the number of units in the contract may be added by Contract Change.

ARTICLE 6 -- INSURANCE AND BONDS

ARTICLE 6.1 -- BOND

- A. Contractor shall furnish a performance/payment bond in an amount equal to 100% of the contract price to guarantee faithful performance of the contract and 100% of the contract price to guarantee the payment of all persons performing labor on the project and furnishing materials in connection therewith under this contract as set forth in the standard form of performance and payment bond included in the contract documents. The surety on such bond shall be issued by a surety company authorized by the Missouri Department of Insurance to do business in the state of Missouri.
- B. All Performance/Payment Bonds furnished in response to this provision shall be provided by a bonding company with a rating of B+ or higher as established by A.M. Best Company, Inc. in their most recent publication.

ARTICLE 6.2 – INSURANCE

A. The successful Contractor shall procure and maintain for the duration of the contract issued a policy or policies of insurance for the protection of both the Contractor and the Owner and their respective officers, officials, agents, consultants and employees. The Owner requires certification of insurance coverage from the Contractor prior to commencing work.

B. Minimum Scope and Extent of Coverage

1. General Liability

Commercial General Liability, ISO coverage form number or equivalent CG 00 01 ("occurrence" basis), or I-SO coverage form number CG 00 02, or ISO equivalent.

If ISO equivalent or manuscript general liability coverage forms are used, minimum coverage will be as follows: Premises/Operations; Independent Contractors; Products/Completed Operations; personal Injury; Broad Form Property Damage including Completed Operations; Broad Form Contractual Liability Coverage to include Contractor's obligations under Article 1.11 Indemnification and any other Special Hazards required by the work of the contract.

2. Automobile Liability

Business Automobile Liability Insurance, ISO Coverage form number or equivalent CA 00 01 covering automobile liability, code 1 "ANY AUTO".

3. Workers' Compensation and Employer's Liability

Statutory Workers' Compensation Insurance for Missouri and standard Employer's Liability Insurance, or the authorization to self-insure for such liability from the Missouri Division of Workers' Compensation.

4. Builder's Risk or Installation Floater Insurance

Insurance upon the work and all materials, equipment, supplies, temporary structures and similar items which may be incident to the performance of the work and located at or adjacent to the site, against loss or damage from fire and such other casualties as are included in extended coverage in broad "All Risk" form, including coverage for Flood and Earthquake, in an amount not less than the replacement cost of the work or this contract price, whichever is greater, with loss payable to Contractor and Owner as their respective interests may appear.

Contractor shall maintain sufficient insurance to cover the full value of the work and materials as the work progresses, and shall furnish Owner copies of all endorsements. If Builder's Risk Reporting- Form of Endorsement is used, Contractor shall make all reports as required therein so as to keep in force an amount of insurance which will equal the replacement cost of the work, materials, equipment, supplies, temporary structures, and other property covered thereby; and if, as a result of Contractor's failure to make any such report, the amount of insurance so recoverable shall be less than such replacement cost, Contractor's interest in the proceeds of such insurance, if any, shall be subordinated to Owner's interest to the end that Owner may receive full reimbursement for its loss.

C. Minimum Limits of Insurance

1. General Liability

Contractor	
\$2,000,000	combined single limit per occurrence for bodily injury, personal injury, and property damage
\$2,000,000	annual aggregate

2. Automobile Liability

\$2,000,000	combined single limit per occurrence for bodily injury and property damage
-------------	--

3. Workers' Compensation and Employers Liability

Workers' Compensation limits as required by applicable State Statutes (generally unlimited) and minimum of \$1,000,000 limit per accident for Employer's Liability.

General Liability and Automobile Liability insurance may be arranged under individual policies for the full limits required or by a combination of underlying policies with the balance provided by a form-following Excess or Umbrella Liability policy.

D. Deductibles and Self-Insured Retentions

All deductibles, co-payment clauses, and self-insured retentions must be declared to and approved by the Owner. The Owner reserves the right to request the reduction or elimination of unacceptable deductibles or self-insured retentions, as they would apply to the Owner, and their respective officers, officials, agents, consultants and employees. Alternatively, the Owner may request Contractor to procure a bond guaranteeing

payment of losses and related investigations, claims administration, and defense expenses.

E. Other Insurance Provisions and Requirements

The respective insurance policies and coverage, as specified below, must contain, or be endorsed to contain the following conditions or provisions:

1. General Liability

The Owner, and its respective commissioners, officers, officials, agents, consultants and employees shall be endorsed as additional insured's by ISO form CG 20 26 Additional Insured - Designated Person or Organization. As additional insured's, they shall be covered as to work performed by or on behalf of the Contractor or as to liability which arises out of Contractor's activities or resulting from the performance of services or the delivery of goods called for by the Contract.

Contractor's insurance coverage shall be primary with respect to all additional insured's. Insurance of self-insurance programs maintained by the designated additional -insured's shall be excess of the Contractor's insurance and shall not contribute with it.

Additionally, the Contractor and Contractor's general liability insurer shall agree to waive all rights of subrogation against the Owner and any of their respective officers, officials, agents, consultants or employees for claims, losses, or expenses which arise out of Contractor's activities or result from the performance of services or the delivery of goods called for by the Contract.

Contractor's failure to comply with the terms and conditions of these insurance policies shall not affect or abridge coverage for the Owner, or for any of their officers, officials, agents, consultants or employees.

2. Automobile Insurance

The Owner, and their respective officers, officials, agents, consultants and employees shall be endorsed as additional insured's by ISO form CG 20 26 - Additional Insured Designated Person or Organization. As additional insured's, they shall be covered as to work performed by or on behalf of the Contractor or as to liability which arises out of Contractor's activities or resulting from the performance of services or the delivery of goods called for by the Contract.

Contractor's insurance coverage shall be primary with respect to all additional insured's. Insurance or self-insurance

programs maintained by the designated additional insured's shall be in excess of the Contractor's insurance and shall not contribute with it.

Additionally, the Contractor and Contractor's automobile insurer shall agree to waive all rights of subrogation against the Owner and any of their respective officers, officials, agents, consultants or employees for claims, losses, or expenses which arise out of Contractor's activities or result from the performance of services or the delivery of goods called for by the Contract.

Contractor's failure to comply with the terms and conditions of these insurance policies shall not affect or abridge coverage for the Owner or for any of its officers, officials, agents, consultants or employees.

3. Workers' Compensation/Employer's Liability

Contractor's workers' compensation insurance shall be endorsed with NCCI form WC 00 03 01 A - Alternative Employer Endorsement. The Alternative Employer Endorsement shall designate the Owner as "alternate employers."

4. All Coverages

Each insurance policy required by this section of the Contract shall contain a stipulation, endorsed if necessary, that the Owner will receive a minimum of a thirty (30) calendar day advance notice of any policy cancellation. Ten (10) calendar days advance notice is required for policy cancellation due to non-payment of premium.

F. Insurer Qualifications and Acceptability

Insurance required hereunder shall be issued by an A.M. Best, "B+" rated, Class IX insurance company approved to conduct insurance business in the state of Missouri.

G. Verification of Insurance Coverage

Prior to Owner issuing a Notice to Proceed, the Contractor shall furnish the Owner with Certificate(s) of Insurance and with any applicable original endorsements evidencing the required insurance coverage. The insurance certificates and endorsements are to be signed by a person authorized by that insurer to bind coverage on its behalf. All certificates and endorsements received by the Owner are subject to review and approval by the Owner. The Owner reserves the right to require certified copies of all required policies at any time. If the scope of this contract will exceed one (1) year - or, if any of Contractor's applicable insurance coverage expires prior to completion of the work or services required under this contract -

the Contractor will provide a renewal or replacement certificate before continuing work or services hereunder. If the Contractor fails to provide documentation of required insurance coverage, the Owner may issue a stop work order and no additional contract completion time and/or compensation shall be granted as a result thereof.

ARTICLE 7 – SUSPENSION OR TERMINATION OF CONTRACT

ARTICLE 7.1 - FOR SITE CONDITIONS

When conditions at the site of the proposed work are considered by the Owner to be unsatisfactory for prosecution of the work, the Contractor may be ordered in writing to suspend the work or any part thereof until reasonable conditions exist. When such suspension is not due to fault or negligence of the Contractor, time allowed for completion of such suspended work will be extended by a period of time equal to that lost due to delay occasioned by ordered suspension. This will be a no cost time extension.

ARTICLE 7.2 - FOR CAUSE

A. Termination or Suspension for Cause:

1. If the Contractor shall file for bankruptcy, or should make a general assignment for the benefit of the creditors, or if a receiver should be appointed on account of insolvency, or if the contractor should persistently or repeatedly refuse or fail to supply enough properly skilled workers or proper materials, or if the contractor should fail to make prompt payment to subcontractors or for material or labor, or persistently disregard laws, ordinances or the instructions of the Owner, or otherwise be guilty of a substantial violation of any provision of this contract, then the Owner may serve notice on the Contractor and the surety setting forth the violations and demanding compliance with this contract. Unless within ten (10) consecutive calendar days after serving such notice, such violations shall cease and satisfactory arrangements for correction be made, the Owner may suspend the Contractor's right to proceed with the work or terminate this contract.
2. In the event the Owner suspends Contractor's right to proceed with the work or terminates the contract, the Owner may demand that the Contractor's surety take over and complete the work on this contract, after the surety submits a written proposal to the Owner and receives written approval and upon the surety's failure or refusal to do so within ten (10) consecutive

calendar days after demand therefore, the Owner may take over the work and prosecute the same to completion by bid or negotiated contract, or the Owner may elect to take possession of and utilize in completing the work such materials, supplies, appliances and plant as may be on the site of the work, and all subcontractors, if the Owner elects, shall be bound to perform their contracts.

- B. The Contractor and its surety shall be and remain liable to the Owner for any excess cost or damages occasioned to the Owner as a result of the actions above set forth.
- C. The Contractor in the event of such suspension or termination shall not be entitled to receive any further payments under this contract until the work is wholly finished. Then if the unpaid balance under this contract shall exceed all expenses of the Owner as certified by the Director, such excess shall be paid to the Contractor; but, if such expenses shall exceed the unpaid balance as certified by the Director, the Contractor and their surety shall be liable for and shall pay the difference and any damages to the Owner.
- D. In exercising Owner's right to secure completion of the work under any of the provisions hereof, the Director shall have the right to exercise Owner's sole discretion as to the manner, methods and reasonableness of costs of completing the work.
- E. The rights of the Owner to suspend or terminate as herein provided shall be cumulative and not exclusive and shall be in addition to any other remedy provided by law.
- F. The Contractor in the event of such suspension or termination may be declared ineligible for Owner contracts for a minimal period of twelve (12) months. Further, no contract will be awarded to any Contractor who lists in their bid form any subcontractor whose prior performance has contributed, as determined by the Owner, to a breach of a contract. In order to be considered for state-awarded contracts after this period, the Contractor/subcontractor will be required to forward acceptance reports to the Owner regarding successful completion of non-state projects during the intervening twelve (12) months from the date of default. No contracts will be awarded to a subcontractor/Contractor until the ability to perform responsibly in the private sector has been proven to the Owner.

ARTICLE 7.3 -- FOR CONVENIENCE

- A. The Owner may terminate or suspend the Contract or any portion of the Work without cause at any time, and at the Owner's convenience. Notification of a termination or suspension shall be in writing

and shall be given to the Contractor and their surety. If the Contract is suspended, the notice will contain the anticipated duration of the suspension or the conditions under which work will be permitted to resume. If appropriate, the Contractor will be requested to demobilize and re-mobilize and will be reimbursed time and costs associated with the suspension.

B. Upon receipt of notification, the Contractor shall:

1. Cease operations when directed.
2. Take actions to protect the work and any stored materials.
3. Place no further subcontracts or orders for material, supplies, services or facilities except as may be necessary to complete the portion of the Contract that has not been terminated. No claim for payment of materials or supplies ordered after the termination date shall be considered.
4. Terminate all existing subcontracts, rentals, material, and equipment orders.

5. Settle all outstanding liabilities arising from termination with subcontractors and suppliers.

6. Transfer title and deliver to the Owner, work in progress, completed work, supplies and other material produced or acquire for the work terminated, and completed or partially completed plans, drawings information and other property that, if the Contract had been completed, would be required to be furnished to the Owner.

C. For termination without cause and at the Owner's convenience, in addition to payment for work completed prior to date of termination, the Contractor may be entitled to payment of other documented costs directly associated with the early termination of the contract. Payment for anticipated profit and unapplied overhead will not be allowed.

SECTION 007300 - SUPPLEMENTARY CONDITIONS

1.0 GENERAL:

A. These Supplementary General Conditions clarify, add, delete, or otherwise modify standard terms and conditions of DIVISION 0, BIDDING AND CONTRACTING REQUIREMENTS.

2.0 CONTACTS:

Designer: Curtis Goben
The Architects Alliance, Inc.
631 West Main Street
Jefferson City, MO 65101
Telephone: (573) 636-5000
Email: cgoben@thearchitectsalliance.com

Construction Representative: Jesse Flower
Division of Facilities Management, Design and Construction
301 West High Street, Room 730
Jefferson City, MO 65101
Telephone: (573) 619-4395
Email: jesse.flower@oa.mo.gov

Project Manager: Brandon Keith
Division of Facilities Management, Design and Construction
1515 East Pythian Street
Springfield, Missouri 65802
Telephone: (417) 370-0899
Email: brandon.keith@oa.mo.gov

Contract Specialist: Paul Girouard
Division of Facilities Management, Design and Construction
301 West High Street, Room 730
Jefferson City, Missouri 65101
Telephone: (573) 751-4797
Email: Paul.Girouard@oa.mo.gov

3.0 NOTICE: ALL BID MATERIALS ARE DUE AT THE TIME OF BID SUBMITTAL. THERE IS NO SECOND SUBMITTAL FOR THIS PROJECT.

4.0 FURNISHING CONSTRUCTION DOCUMENTS:

- A. The Owner will furnish the Contractor with approximately 5 complete sets of drawings and specifications at no charge.
- B. The Owner will furnish the Contractor with approximately 5 sets of explanatory or change drawings at no charge.
- C. The Contractor may make copies of the documents as needed with no additional cost to the Owner.

5.0 SAFETY REQUIREMENTS

Contractor and subcontractors at any tier shall comply with RSMo 292.675 and Article 1.3, E, of Section 007213, General Conditions.

Missouri

Division of Labor Standards

WAGE AND HOUR SECTION

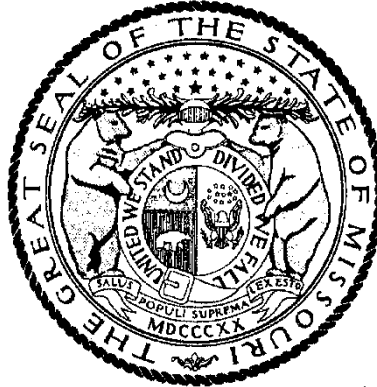

MIKE KEHOE, Governor

Annual Wage Order No. 32

Section 081
PHELPS COUNTY

In accordance with Section 290.262 RSMo 2000, within thirty (30) days after a certified copy of this Annual Wage Order has been filed with the Secretary of State as indicated below, any person who may be affected by this Annual Wage Order may object by filing an objection in triplicate with the Labor and Industrial Relations Commission, P.O. Box 599, Jefferson City, MO 65102-0599. Such objections must set forth in writing the specific grounds of objection. Each objection shall certify that a copy has been furnished to the Division of Labor Standards, P.O. Box 449, Jefferson City, MO 65102-0449 pursuant to 8 CSR 20-5.010(1). A certified copy of the Annual Wage Order has been filed with the Secretary of State of Missouri.

Original Signed by _____

Logan Hobbs, Director
Division of Labor Standards

Filed With Secretary of State: _____ **March 10, 2025**

Last Date Objections May Be Filed: **April 9, 2025**

Prepared by Missouri Department of Labor and Industrial Relations

OCCUPATIONAL TITLE	**Prevailing Hourly Rate
Asbestos Worker	\$61.06
Boilermaker	\$29.28*
Bricklayer-Stone Mason	\$58.85
Carpenter	\$65.41
Lather	
Linoleum Layer	
Millwright	
Pile Driver	
Cement Mason	\$29.28*
Plasterer	
Communication Technician	\$59.79
Electrician (Inside Wireman)	\$59.57
Electrician Outside Lineman	\$29.28*
Lineman Operator	
Lineman - Tree Trimmer	
Groundman	
Groundman - Tree Trimmer	
Elevator Constructor	\$29.28*
Glazier	\$29.28*
Ironworker	\$73.95
Laborer	\$48.49
General Laborer	
First Semi-Skilled	
Second Semi-Skilled	
Mason	\$29.28*
Marble Mason	
Marble Finisher	
Terrazzo Worker	
Terrazzo Finisher	
Tile Setter	
Tile Finisher	
Operating Engineer	\$69.45
Group I	
Group II	
Group III	
Group III-A	
Group IV	
Group V	
Painter	\$50.50
Plumber	\$74.34
Pipe Fitter	
Roofer	\$56.10
Sheet Metal Worker	\$75.33
Sprinkler Fitter	\$69.38
Truck Driver	\$29.28*
Truck Control Service Driver	
Group I	
Group II	
Group III	
Group IV	

*The Division of Labor Standards received fewer than 1,000 reportable hours for this occupational title. The public works contracting minimum wage is established for this occupational title using data provided by Missouri Economic Research and Information Center.

**The Prevailing Hourly Rate includes any applicable fringe benefit amounts for each occupational title as defined in RSMo Section 290.210.

Heavy Construction Rates for
PHELPS County

Section 081

OCCUPATIONAL TITLE	**Prevailing Hourly Rate
Carpenter	\$29.28*
Millwright	
Pile Driver	
Electrician (Outside Lineman)	\$29.28*
Lineman Operator	
Lineman - Tree Trimmer	
Groundman	
Groundman - Tree Trimmer	
Laborer	\$50.92
General Laborer	
Skilled Laborer	
Operating Engineer	\$65.88
Group I	
Group II	
Group III	
Group IV	
Truck Driver	\$51.88
Truck Control Service Driver	
Group I	
Group II	
Group III	
Group IV	

Use Heavy Construction Rates on Highway and Heavy construction in accordance with the classifications of construction work established in 8 CSR 30-3.040(3).

Use Building Construction Rates on Building construction in accordance with the classifications of construction work established in 8 CSR 30-3.040(2).

If a worker is performing work on a heavy construction project within an occupational title that is not listed on the Heavy Construction Rate Sheet, use the rate for that occupational title as shown on the Building Construction Rate Sheet.

*The Division of Labor Standards received fewer than 1,000 reportable hours for this occupational title. Public works contracting minimum wage is established for this occupational title using data provided by Missouri Economic Research and Information Center.

**The Prevailing Hourly Rate includes any applicable fringe benefit amounts for each occupational title.

OVERTIME and HOLIDAYS

OVERTIME

For all work performed on a Sunday or a holiday, not less than twice (2x) the prevailing hourly rate of wages for work of a similar character in the locality in which the work is performed or the public works contracting minimum wage, whichever is applicable, shall be paid to all workers employed by or on behalf of any public body engaged in the construction of public works, exclusive of maintenance work.

For all overtime work performed, not less than one and one-half (1½) the prevailing hourly rate of wages for work of a similar character in the locality in which the work is performed or the public works contracting minimum wage, whichever is applicable, shall be paid to all workers employed by or on behalf of any public body engaged in the construction of public works, exclusive of maintenance work or contractual obligation. For purposes of this subdivision, "**overtime work**" shall include work that exceeds ten hours in one day and work in excess of forty hours in one calendar week; and

A thirty-minute lunch period on each calendar day shall be allowed for each worker on a public works project, provided that such time shall not be considered as time worked.

HOLIDAYS

January first;
The last Monday in May;
July fourth;
The first Monday in September;
November eleventh;
The fourth Thursday in November; and
December twenty-fifth;

If any holiday falls on a Sunday, the following Monday shall be considered a holiday.

SECTION 011000 – SUMMARY OF WORK

PART 1 -GENERAL

1.1 RELATED DOCUMENTS

- A. Drawings and general provisions of the Contract including General and Supplementary Conditions and Division 1 Specification Sections apply to this Section.

1.2 WORK COVERED BY CONTRACT DOCUMENTS

- A. The work includes converting unoccupied basement into suitable workspace with cubicles, break room, conference room, and converting existing space on the main level into three new private offices. Renovated items include, but not limited to, selective demolition, concrete floor patching, saw cutting to remove and replace portion of the floor slab for plumbing installations, new partitions & wall furring, carpet replacement, ceramic wall & floor tile, new doors & frames, acoustical ceilings, restroom and toilet accessories, vanity counters, painting, plumbing fixtures, fire protection, lighting, etc., as shown on drawings and specified.
 - 1. Project Location: Missouri Geological Survey, 1251 Gale Dr., Rolla, Missouri 65401.
 - 2. Owner: State of Missouri, Office of Administration, Division of Facilities Management, Design and Construction, Harry S Truman State Office Building, Post Office Box 809, 301 West High Street, Jefferson City, Missouri 65102.
- B. Contract Documents, dated **January 7th, 2026** were prepared for the Project by **The Architects Alliance, Inc., 631 West Main Street Jefferson City, Missouri 65101**.
- C. The Work will be constructed under a single prime contract.

1.3 WORK UNDER OTHER CONTRACTS

- A. Separate Contract: No abatement under separate contract is anticipated

1.4 CONTRACTOR USE OF PREMISES

- A. General: During the construction period the Contractor shall have full use of the premises for construction operations, including use of the site. The Contractor's use of the premises limited only by the Owner's right to perform work or to retain other contractors on portions of the Project.
- B. Use of the Site: Limit use of the premises to work in areas indicated. Confine operations to areas within contract limits indicated. Do not disturb portions of the site beyond the areas in which the Work is indicated.
 - 1. Owner Occupancy: Allow for Owner occupancy and use by the public.
 - 2. Driveways and Entrances: Keep driveways and entrances serving the premises clear and available to the Owner, the Owner's employees, and emergency vehicles at all times. Do not use these areas for parking or storage of materials. Schedule deliveries to minimize space and time requirements for storage of materials and equipment on-site.

- C. Use of the Existing Building: Maintain the existing building in a weathertight condition throughout the construction period. Repair damage cause by construction operations. Take all precautions necessary to protect the building and its occupants during the construction period.

1.5 OCCUPANCY REQUIREMENTS

- A. Full Owner Occupancy: The Owner will occupy the site and existing building during the entire construction period. Cooperate with the Owner during construction operations to minimize conflicts and facilitate owner usage. Perform the Work so as not to interfere with the Owner's operations.

PART 2 - PRODUCTS (Not Applicable)

PART 3 - EXECUTION (Not Applicable)

END OF SECTION 011000

SECTION 012100 – ALLOWANCES

PART 1 -GENERAL

1.1 RELATED DOCUMENTS

- A. Drawings and general provisions of the Contract including General and Supplementary Conditions and other Division 1 Specification Sections apply to this Section.

1.2 SUMMARY

- A. This Section includes administrative and procedural requirements governing allowances.
 - 1. Certain items are specified in the Contract Documents by allowances. Allowances have been established in lieu of additional requirements and to defer selection of actual materials and equipment to a later date when additional information is available for evaluation. If necessary, additional requirements will be issued by Change Order.
- B. Types of allowances include the following:
 - 1. Weather allowances.
- C. Related Sections include the following:
 - 1. Division 1 Section "Contract Modification Procedures" for procedures for submitting and handling Change Orders for allowances.

1.3 WEATHER ALLOWANCE

- A. Included within the completion period for this project are a specified number of “bad weather” days (see Schedule of Allowances).
- B. The Contractor’s progress schedule shall clearly indicate the bad weather day allowance as an “activity” or “activities”. In the event weather conditions preclude performance of critical work activities for 50% or more of the Contractor’s scheduled workday, that day shall be declared unavailable for work due to weather (a “bad weather” day) and charged against the above allowance. Critical work activities will be determined by review of the Contractor’s current progress schedule.
- C. The Contractor’s Representative and the Construction Representative shall agree monthly on the number of “bad weather” days to be charged against the allowance. This determination will be documented in writing and be signed by the Contractor and the Construction Representatives. If there is a failure to agree on all or part of the “bad weather” days for a particular month, that disagreement shall be noted on this written document and signed by each party’s representative. Failure of the Contractor’s representative to sign the “bad weather” day documentation after it is presented, with or without the notes of disagreement, shall constitute agreement with the “bad weather” day determination contained in that document.
- D. There will be no modification to the time of contract performance due solely to the failure to deplete the “bad weather” day allowance.

- E. Once this allowance is depleted, a no cost Change Order time extension will be executed for “bad weather” days, as defined above, encountered during the remainder of the Project.

1.4 SUBMITTALS

- A. Coordinate and process submittals for allowance items in same manner as for other portions of the Work.

1.5 COORDINATION

- A. Coordinate allowance items with other portions of the Work. Furnish templates as required to coordinate installation.

PART 2 - PRODUCTS (Not Used)

PART 3 - EXECUTION

3.1 EXAMINATION

- A. Examine products covered by an allowance promptly on delivery for damage or defects. Return damaged or defective products to manufacturer for replacement.

3.2 PREPARATION

- A. Coordinate materials and their installation for each allowance with related materials and installations to ensure that each allowance item is completely integrated and interfaced with related work.

3.3 SCHEDULE OF ALLOWANCES

- A. Weather Allowance: Included within the completion period for this Project five (5) “bad weather” days.

END OF SECTION 012100

SECTION 012300 - ALTERNATES

PART 1 - GENERAL

1.1 RELATED DOCUMENTS

- A. Drawings and general provisions of the Contract, including General and Supplementary Conditions, Bid Form and other Division 1 Specification Sections, apply to this Section.

1.2 SUMMARY

- A. This Section includes administrative and procedural requirements governing Alternates.

1.3 DEFINITIONS

- A. Definition: An alternate is an amount proposed by bidders and stated on the Bid Form for certain work defined in the Bidding Requirements that may be added to the Base Bid amount if the Owner decides to accept a corresponding change in either the amount of construction to be completed, or in the products, materials, equipment, systems, or installation methods described in the Contract Documents..
 - 1. The cost for each alternate is the net addition to the Contract Sum to incorporate the Alternate into the Work. No other adjustments are made to the Contract Sum.
- B. No additional time will be allowed for alternate work unless the number of work days is so stated on the bid form.

1.4 PROCEDURES

- A. Coordination: Modify or adjust affected adjacent Work as necessary to completely and fully integrate the Alternate Work into the Project.
 - 1. Include as part of each alternate, miscellaneous devices, accessory objects, and similar items incidental to or required for a complete installation whether or not mentioned as part of the Alternate.
- B. Notification: The award of the Contract will indicate whether alternates have been accepted or rejected.
- C. Execute accepted alternates under the same conditions as other Work of this Contract.
- D. Schedule: A "Schedule of Alternates" is included at the end of this Section. Specification Sections referenced in the Schedule contain requirements for materials necessary to achieve the Work described under each alternate.

PART 2 - PRODUCTS (Not Applicable)

PART 3 - EXECUTION

3.1 SCHEDULE OF ALTERNATES

- A. Alternate No. 1: *Provide 2,625 SF of carpet flooring and base replacement on upper level including existing open offices, two private offices, corridor, and closet. Refer to drawings, section 096810, and section 096513 for material and location details.*

- A. Alternate No. 2: *Provide 2,355 SF of carpet flooring and base replacement on upper level including existing conference room, closet, and entry corridor. Refer to drawings, section 096810, and section 096513 for material and location details.*

END OF SECTION 012300

SECTION 012600 – CONTRACT MODIFICATION PROCEDURES

PART 1 -GENERAL

1.1 RELATED DOCUMENTS

- A. Drawings and general provisions of the Contract including General and Supplementary Conditions and other Division 1 Specification Sections apply to this Section.

1.2 SUMMARY

- A. This Section specifies administrative and procedural requirements for handling and processing Contract Modifications.
- B. Related Sections include the following:
 - 1. Division 1, Section 013115 “Project Management Communications” for administrative requirements for communications.

1.3 REQUESTS FOR INFORMATION

- A. In the event that the Contractor or Subcontractor, at any tier, determines that some portion of the Drawings, Specifications, or other Contract Documents requires clarification or interpretation, the Contractor shall submit a “Request for Information” (RFI) in writing to the Designer. A RFI may only be submitted by the Contractor and shall only be submitted on the RFI forms provided by the Owner. The Contractor shall clearly and concisely set forth the issue for which clarification or interpretation is sought and why a response is needed. In the RFI, the Contractor shall set forth an interpretation or understanding of the requirement along with reasons why such an understanding was reached.
- B. Responses to RFI shall be issued within ten (10) working days of receipt of the Request from the Contractor unless the Designer determines that a longer time is necessary to provide an adequate response. If a longer time is determined necessary by the Designer, the Designer will, within five (5) working days of receipt of the request, notify the Contractor of the anticipated response time. If the Contractor submits a RFI on a time sensitive activity on the current project schedule, the Contractor shall not be entitled to any time extension due to the time it takes the Designer to respond to the request provided that the Designer responds within the ten (10) working days set forth above.
- C. Responses from the Designer will not change any requirement of the Contract Documents. In the event the Contractor believes that a response to a RFI will cause a change to the requirements of the Contract Document, the Contractor shall give written notice to the Designer requesting a Change Order for the work. Failure to give such written notice within ten (10) working days, shall waive the Contractor’s right to seek additional time or cost under Article 4, “Changes in the Work” of the General Conditions.

1.4 MINOR CHANGES IN THE WORK

- A. Designer will issue supplemental instructions authorizing Minor Changes in the Work, not involving adjustment to the Contract Amount or the Contract Time, on “Designer’s Supplemental Instructions” (DSI).

1.5 PROPOSAL REQUESTS

- A. The Designer or Owner Representative will issue a detailed description of proposed Changes in the Work that may require adjustment to the Contract Amount or the Contract Time. The proposed Change Description will be issued using the “Request for Proposal” (RFP) form. If necessary, the description will include supplemental or revised Drawings and Specifications.
1. Proposal Requests issued by the Designer or Owner Representative are for information only. Do not consider them instructions either to stop work in progress or to execute the proposed change.
 2. Within ten (10) working days after receipt of Proposal Request, submit a proposal for the cost adjustments to the Contract Amount and the Contract Time necessary to execute the Change. The Contractor shall submit his proposal on the appropriate Change Order Detailed Breakdown form. Subcontractors may use the appropriate Change Order Detailed Breakdown form or submit their proposal on their letterhead provided the same level of detail is included. All proposals shall include:
 - a. A detailed breakdown of costs per Article 4.1 of the General Conditions.
 - b. If requesting additional time per Article 4.2 of the General Conditions, include an updated Contractor's Construction Schedule that indicates the effect of the Change including, but not limited to, changes in activity duration, start and finish times, and activity relationship.

1.6 CHANGE ORDER PROCEDURES

- A. On Owner's approval of a Proposal Request, the Designer or Owner Representative will issue a Change Order for signatures of Owner and Contractor on the “Change Order” form.

PART 2 - PRODUCTS (Not Used)

PART 3 - EXECUTION (Not Used)

END OF SECTION 012600

SECTION 013100 – COORDINATION

PART 1 -GENERAL

1.1 RELATED DOCUMENTS

- A. Drawings and general provisions of the Contract including General and Supplementary Conditions and other Division 1 Specification Sections apply to this Section.

1.2 SUMMARY

- A. This Section includes administrative provisions for coordinating construction operations on Projects including, but not limited to, the following:
 - 1. Coordination Drawings.
 - 2. Administrative and supervisory personnel.
 - 3. Project meetings.
- B. Each Contractor shall participate in coordination requirements. Certain areas of responsibility will be assigned to a specific Contractor.
- C. Related Sections include the following:
 - 1. Division 1, Section 013200 "Schedules" for preparing and submitting Contractor's Construction Schedule.
 - 2. Articles 1.8.B and 1.8.C of Section 007213 "General Conditions" for coordinating meetings onsite.
 - 3. Article 5.4.H of Section 007213 "General Conditions" for coordinating Closeout of the Contract.

1.3 COORDINATION

- A. Coordination: Coordinate construction operations included in different Sections of the Specifications to ensure efficient and orderly installation of each part of the Work. Coordinate construction operations included in different Sections, which depend on each other for proper installation, connection, and operation.
- B. Coordination: Each Contractor shall coordinate its construction operations with those of other contractors and entities to ensure efficient and orderly installation of each part of the Work. Each Contractor shall coordinate its operations with operations included in different Sections that depend on each other for proper installation, connection, and operation.
 - 1. Schedule construction operations in sequence required to obtain the best results where installation of one part of the Work depends on installation of other components, before or after its own installation.
 - 2. Coordinate installation of different components with other Contractors to ensure maximum accessibility for required maintenance, service, and repair.
 - 3. Make adequate provisions to accommodate items scheduled for later installation.
 - 4. Where availability of space is limited, coordinate installation of different components to ensure maximum performance and accessibility for required

maintenance, service, and repair of all components including mechanical and electrical.

- C. Prepare memoranda for distribution to each party involved outlining special procedures required for coordination. Include such items as required notices, reports, and list of attendees at meetings.
 - 1. Prepare similar memoranda for Owner and separate Contractors if coordination of their Work is required.

- D. Administrative Procedures: Coordinate scheduling and timing of required administrative procedures with other construction activities and activities of other Contractors to avoid conflicts and to ensure orderly progress of the Work. Such administrative activities include, but are not limited to, the following:
 - 1. Preparation of Contractor's Construction Schedule.
 - 2. Preparation of the Schedule of Values.
 - 3. Installation and removal of temporary facilities and controls.
 - 4. Delivery and processing of submittals.
 - 5. Progress meetings.
 - 6. Preinstallation conferences.
 - 7. Startup and adjustment of systems.
 - 8. Project Closeout activities.

- E. Conservation: Coordinate construction activities to ensure that operations are carried out with consideration given to conservation of energy, water, and materials.
 - 1. Salvage materials and equipment involved in performance of, but not actually incorporated into, the Work. Refer to other Sections for disposition of salvaged materials that are designated as Owner's property.

1.4 SUBMITTALS

- A. Coordination Drawings: Prepare Coordination Drawings if limited space availability necessitates maximum utilization of space for efficient installation of different components or if coordination is required for installation of products and materials fabricated by separate entities.

- B. Key Personnel Names: Within fifteen (15) work days of starting construction operations, submit a list of key personnel assignments including superintendent and other personnel in attendance at Project site. Identify individuals and their duties and responsibilities; list addresses and telephone numbers including home and office telephone numbers. Provide names, addresses, and telephone numbers of individuals assigned as standbys in the absence of individuals assigned to Project.
 - 1. Post copies of list in Project meeting room, in temporary field office, and by each temporary telephone. Keep list current at all times.

1.5 PROJECT MEETINGS

- A. The Owner's Construction Representative will schedule a Pre-Construction Meeting prior to beginning of construction. The date, time, and exact place of this meeting will be determined after Contract Award and notification of all interested parties. The

Contractor shall arrange to have the Job Superintendent and all prime Subcontractors present at the meeting. During the Pre-Construction Meeting, the construction procedures and information necessary for submitting payment requests will be discussed and materials distributed along with any other pertinent information.

1. Minutes: Designer will record and distribute meeting minutes.
- B. Progress Meetings: The Owner's Construction Representative will conduct Monthly Progress Meetings as stated in Articles 1.8.B and 1.8.C of Section 007213 "General Conditions".
1. Minutes: Designer will record and distribute to Contractor the meeting minutes.
- C. Preinstallation Conferences: Contractor shall conduct a preinstallation conference at Project site before each construction activity that requires coordination with other construction.
1. Attendees: Installer and representatives of Manufacturers and Fabricators involved in or affected by the installation and its coordination or integration with other materials and installations that have preceded or will follow, shall attend the meeting. Advise Designer and Construction Representative of scheduled meeting dates.
 2. Agenda: Review progress of other construction activities and preparations for the particular activity under consideration including requirements for the following:
 - a. Contract Documents
 - b. Options
 - c. Related RFIs
 - d. Related Change Orders
 - e. Purchases
 - f. Deliveries
 - g. Submittals
 - h. Review of mockups
 - i. Possible conflicts
 - j. Compatibility problems
 - k. Time schedules
 - l. Weather limitations
 - m. Manufacturer's written recommendations
 - n. Warranty requirements
 - o. Compatibility of materials
 - p. Acceptability of substrates
 - q. Temporary facilities and controls
 - r. Space and access limitations
 - s. Regulations of authorities having jurisdiction
 - t. Testing and inspecting requirements

- u. Installation procedures
 - v. Coordination with other Work
 - w. Required performance results
 - x. Protection of adjacent Work
 - y. Protection of construction and personnel
3. Contractor shall record significant conference discussions, agreements, and disagreements including required corrective measures and actions.
 4. Reporting: Distribute minutes of the meeting to each party present and to parties who should have been present.
 5. Do not proceed with installation if the conference cannot be successfully concluded. Initiate whatever actions are necessary to resolve impediments to performance of the Work and reconvene the conference at earliest feasible date.
 6. Revise paragraph below if Project requires holding progress meetings at different intervals. Insert special intervals such as "every third Tuesday" to suit special circumstances.
 7. Project name
 8. Name and address of Contractor
 9. Name and address of Designer
 10. RFI number including RFIs that were dropped and not submitted
 11. RFI description
 12. Date the RFI was submitted
 13. Date Designer's response was received
 14. Identification of related DSI or Proposal Request, as appropriate

PART 2 - PRODUCTS (Not Used)

PART 3 - EXECUTION (Not Used)

END OF SECTION 013100

SECTION 013115 - PROJECT MANAGEMENT COMMUNICATIONS

PART 1 - GENERAL

1.1 RELATED DOCUMENTS

- A. Drawings and general provisions of the Contract including General and Supplementary Conditions, Bid Form, and other Division 1 Specification Sections apply to this Section.
- B. Division 1, Section 013300 – Submittals Procedures
- C. Division 1, Section 012600 – Contract Modification Procedures

1.2 SUMMARY

- A. Project Management Communications: The Contractor shall use the Internet web based project management communications tool, E-Builder® ASP software, and protocols included in that software during this project. The use of project management communications as herein described does not replace or change any contractual responsibilities of the participants.
 - 1. Project management communications is available through E-Builder® as provided by "e-Builder®" in the form and manner required by the Owner.
 - 2. The project communications database is on-line and fully functional. User registration, electronic and computer equipment, and Internet connections are the responsibility of each project participant. The sharing of user accounts is prohibited
- B. Support: E-Builder® will provide on-going support through on-line help files.
- C. Copyrights and Ownership: Nothing in this specification or the subsequent communications supersedes the parties' obligations and rights for copyright or document ownership as established by the Contract Documents. The use of CAD files, processes or design information distributed in this system is intended only for the project specified herein.
- D. Purpose: The intent of using E-Builder® is to improve project work efforts by promoting timely initial communications and responses. Secondly, to reduce the number of paper documents while providing improved record keeping by creation of electronic document files
- E. Authorized Users: Access to the web site will be by individuals who are authorized users.
 - 1. Individuals shall complete the E-Builder New Company/User Request Form located at the following web site: <https://oa.mo.gov/facilities/vendor-links/contractor-forms>. Completed forms shall be emailed to the following email address: OA.FMDCE-BuilderSupport@oa.mo.gov.
 - 2. Authorized users will be contacted directly and assigned a temporary user password.
 - 3. Individuals shall be responsible for the proper use of their passwords and access to data as agents of the company in which they are employed.
- F. Administrative Users: Administrative users have access and control of user licenses and all posted items. **DO NOT POST PRIVATE OR YOUR COMPANY CONFIDENTIAL ITEMS IN THE DATABASE!** Improper or abusive language toward any party or repeated posting of items intended to deceive or disrupt the work of the project will not be tolerated and will result in

deletion of the offensive items and revocation of user license at the sole discretion of the Administrative User(s).

- G. Communications: The use of fax, email and courier communication for this project is discouraged in favor of using E-Builder® to send messages. Communication functions are as follows:
1. Document Integrity and Revisions:
 - a. Documents, comments, drawings and other records posted to the system shall remain for the project record. The authorship time and date shall be recorded for each document submitted to the system. Submitting a new document or record with a unique ID, authorship, and time stamp shall be the method used to make modifications or corrections.
 - b. The system shall make it easy to identify revised or superseded documents and their predecessors.
 - c. Server or Client side software enhancements during the life of the project shall not alter or restrict the content of data published by the system. System upgrades shall not affect access to older documents or software.
 2. Document Security:
 - a. The system shall provide a method for communication of documents. Documents shall allow security group assignment to respect the contractual parties communication except for Administrative Users. **DO NOT POST PRIVATE OR YOUR COMPANY CONFIDENTIAL ITEMS IN THE DATABASE!**
 3. Document Integration:
 - a. Documents of various types shall be logically related to one another and discoverable. For example, requests for information, daily field reports, supplemental sketches and photographs shall be capable of reference as related records.
 4. Reporting:
 - a. The system shall be capable of generating reports for work in progress, and logs for each document type. Summary reports generated by the system shall be available for team members.
 5. Notifications and Distribution:
 - a. Document distribution to project members shall be accomplished both within the extranet system and via email as appropriate. Project document distribution to parties outside of the project communication system shall be accomplished by secure email of outgoing documents and attachments, readable by a standard email client.
 6. Required Document Types:
 - a. RFI, Request for Information.
 - b. Submittals, including record numbering by drawing and specification section.
 - c. Transmittals, including record of documents and materials delivered in hard copy.
 - d. Meeting Minutes.
 - e. Application for Payments (Draft or Pencil).
 - f. Review Comments.
 - g. Field Reports.
 - h. Construction Photographs.
 - i. Drawings.
 - j. Supplemental Sketches.
 - k. Schedules.
 - l. Specifications.
 - m. Request for Proposals
 - n. Designer's Supplemental Instructions
 - o. Punch Lists

- H. Record Keeping: Except for paper documents, which require original signatures and large format documents (greater than 8½ x 11 inches), all other 8½ x 11 inches documents shall be submitted by transmission in electronic form to the E-Builder® web site by licensed users.
- a. The Owner and his representatives, the Designer and his consultants, and the Contractor and his Sub Contractors and suppliers at every tier shall respond to documents received in electronic form on the web site, and consider them as if received in paper document form.
 - b. The Owner and his representatives, the Designer and his consultants, and the Contractor and his Sub Contractors and suppliers at every tier reserves the right to and shall reply or respond by transmissions in electronic form on the web site to documents actually received in paper document form.
 - c. The Owner and his representatives, the Designer and his consultants, and the Contractor and his Sub Contractors and suppliers at every tier reserves the right to and shall copy any paper document into electronic form and make same available on the web site.
- I. Minimum Equipment and Internet Connection: In addition to other requirements specified in this Section, the Owner and his representatives, the Construction Manager and his representatives, the Architect and his consultants, and the Contractor and his sub-contractors and suppliers at every tier required to have a user license(s) shall be responsible for the following:
1. Providing suitable computer systems for each licensed user at the users normal work location¹ with high-speed Internet access, i.e. DSL, local cable company's Internet connection, or T1 connection.
 2. Each of the above referenced computer systems shall have the following minimum system² and software requirements:
 - a. Desktop configuration (Laptop configurations are similar and should be equal to or exceed desktop system.)
 - 1) Operating System: Windows XP or newer
 - 2) Internet Browser: Internet Explorer 6.01SP2+ (Recommend IE7.0+)
 - 3) Minimum Recommend Connection Speed: 256K or above
 - 4) Processor Speed: 1 Gigahertz and above
 - 5) RAM: 512 mb
 - 6) Operating system and software shall be properly licensed.
 - 7) Internet Explorer version 7 (current version is a free distribution for download). This specification is not intended to restrict the host server or client computers provided that industry standard HTTP clients may access the published content.
 - 8) Adobe Acrobat Reader (current version is a free distribution for download).
 - 9) Users should have the standard Microsoft Office Suite (current version must be purchased) or the equivalent.

PART 2 - PRODUCTS (Not Applicable)

PART 3 - EXECUTION (Not Applicable.)

END OF SECTION 013115

¹ The normal work location is the place where the user is assigned for more than one-half of his time working on this project.

² The minimum system herein will not be sufficient for many tasks and may not be able to process all documents and files stored in the E-Builder® Documents area.

SECTION 013200 – SCHEDULE – BAR CHART

PART 1 -GENERAL

1.1 RELATED DOCUMENTS

- A. Drawings and general provisions of the Contract including General and Supplementary Conditions, Bid Form, and other Division 1 Specification Sections apply to this Section.

1.2 SUMMARY

- A. This Section includes requirements for a Bar Chart Schedule for the project construction activities, schedule of submittals, and schedule for testing.

PART 2 -PRODUCTS – (Not Applicable)

PART 3 -EXECUTION

3.1 SUBMITTAL PROCEDURES

- A. The Contractor shall submit to the Designer, within ten (10) working days following the Notice to Proceed, a Progress Schedule including Schedule of Values showing the rate of progress the Contractor agrees to maintain and the order in which he proposed to carry out the various phases of Work. No payments shall be made to the Contractor until the Progress Schedule has been approved by the Owner.
 - 1. The Schedule of Values must have the following line items included with the value of the item as indicated below:
 - a. O&M's (Owner's Manual)
 - 1) \$1,000,000.00 (One million) and under – 2% of the total contract amount
 - 2) Over \$1,000,000.00 (One million) – 1% of the total contract amount
 - b. Close Out Documents
 - 1) \$1,000,000.00 (One million) and under – 2% of the total contract amount
 - 2) Over \$1,000,000.00 (One million) – 1% of the total contract amount
 - c. General Conditions
 - 1) No more than 10%
- B. The Contractor shall submit an updated Schedule for presentation at each Monthly Progress Meeting. The Schedule shall be updated by the Contractor as necessary to reflect the current Schedule and its relationship to the original Schedule. The updated Schedule shall reflect any changes in the logic, sequence, durations, or completion date. Payments to the Contractor shall be suspended if the Progress Schedule is not adequately updated to reflect actual conditions.

- C. The Contractor shall submit Progress Schedules to Subcontractors to permit coordinating their Progress Schedules to the general construction Work. The Contractor shall coordinate preparation and processing of Schedules and reports with performance of other construction activities.

3.2 CONSTRUCTION PROGRESS SCHEDULE – BAR CHART SCHEDULE

- A. Bar-Chart Schedule: The Contractor shall prepare a comprehensive, fully developed, horizontal bar chart-type Contractor's Construction Schedule. The Contractor for general construction shall prepare the Construction Schedule for the entire Project. The Schedule shall show the percentage of work to be completed at any time, anticipated monthly payments by Owner, as well as significant dates (such as completion of excavation, concrete foundation work, underground lines, superstructure, rough-ins, enclosure, hanging of fixtures, etc.) which shall serve as check points to determine compliance with the approved Schedule. The Schedule shall also include an activity for the number of "bad" weather days specified in Section 012100 – Allowances.
 - 1. The Contractor shall provide a separate time bar for each significant construction activity. Provide a continuous vertical line to identify the first working day of each week.
 - a. If practical, use the same Schedule of Values breakdown for schedule time bars.
 - 2. The Contractor shall provide a base activity time bar showing duration for each construction activity. Each bar is to indicate start and completion dates for the activity. The Contractor is to place a contrasting bar below each original schedule activity time for indicating actual progress and planned remaining duration for the activity.
 - 3. The Contractor shall prepare the Schedule on a minimal number of separate sheets to readily show the data for the entire construction period.
 - 4. Secure time commitments for performing critical elements of the Work from parties involved. Coordinate each element on schedule with other construction activities. Include minor elements involved in the overall sequence of the Work. Show each activity in proper sequence. Indicate graphically the sequences necessary for completion of related portions of the Work.
 - 5. Coordinate the Contractor's Construction Schedule with the Schedule of Values, list of subcontracts, Submittal Schedule, progress reports, payment requests, and other required schedules and reports.
 - 6. Indicate the Intent to Award and the Contract Substantial Completion dates on the schedule.
- B. Phasing: Provide notations on the schedule to show how the sequence of the Work is affected by the following:
 - 1. Requirement for Phased completion
 - 2. Work by separate Contractors
 - 3. Work by the Owner
 - 4. Pre-purchased materials
 - 5. Coordination with existing construction
 - 6. Limitations of continued occupancies

7. Un-interruptible services
 8. Partial Occupancy prior to Substantial Completion
 9. Site restrictions
 10. Provisions for future construction
 11. Seasonal variations
 12. Environmental control
- C. Work Stages: Use crosshatched bars to indicate important stages of construction for each major portion of the Work. Such stages include, but are not necessarily limited to, the following:
1. Subcontract awards
 2. Submittals
 3. Purchases
 4. Mockups
 5. Fabrication
 6. Sample testing
 7. Deliveries
 8. Installation
 9. Testing
 10. Adjusting
 11. Curing
 12. Startup and placement into final use and operation
- D. Area Separations: Provide a separate time bar to identify each major area of construction for each major portion of the Work. For the purposes of this Article, a “major area” is a story of construction, a separate building, or a similar significant construction element.
1. Indicate where each construction activity within a major area must be sequenced or integrated with other construction activities to provide for the following:
 - a. Structural completion.
 - b. Permanent space enclosure
 - c. Completion of mechanical installation
 - d. Completion of the electrical portion of the Work
 - e. Substantial Completion

3.3 SCHEDULE OF SUBMITTALS

- A. Upon acceptance of the Construction Progress Schedule, prepare and submit a complete schedule of submittals. Coordinate the submittal schedule with Section 013300 SUBMITTALS, the approved Construction Progress Schedule, list of subcontracts, Schedule of Values and the list of products.
- B. Prepare the schedule in chronological order. Provide the following information

1. Scheduled date for the first submittal
 2. Related Section number
 3. Submittal category
 4. Name of the Subcontractor
 5. Description of the part of the Work covered
 6. Scheduled date for resubmittal
 7. Scheduled date for the Designer's final release or approval
- C. Distribution: Following the Designer's response to the initial submittal schedule, print and distribute copies to the Designer, Owner, subcontractors, and other parties required to comply with submittal dates indicated.
1. Post copies in the Project meeting room and temporary field office.
 2. When revisions are made, distribute to the same parties and post in the same locations. Delete parties from distribution when they have completed their assigned part of the Work and are no longer involved in construction activities.
- D. Schedule Updating: Revise the schedule after each meeting or other activity where revisions have been recognized or made. Issue the updated schedule concurrently with the report of each meeting.

3.4 SCHEDULE OF INSPECTIONS AND TESTS

- A. Prepare a schedule of inspections, tests, and similar services required by the Contract Documents. Submit the schedule with (15) days of the date established for commencement of the Contract Work. The Contractor is to notify the testing agency at least (5) working days in advance of the required tests unless otherwise specified.
- B. Form: This schedule shall be in tabular form and shall include, but not be limited to, the following:
1. Specification Section number
 2. Description of the test
 3. Identification of applicable standards
 4. Identification of test methods
 5. Number of tests required
 6. Time schedule or time span for tests
 7. Entity responsible for performing tests
 8. Requirements for taking samples
 9. Unique characteristics of each service
- C. Distribution: Distribute the schedule to the Owner, Architect, and each party involved in performance of portions of the Work where inspections and tests are required.

END OF SECTION 013200

SECTION 013300 – SUBMITTALS

PART 1 -GENERAL

1.1 RELATED DOCUMENTS

- A. Drawings and general provisions of the Contract including General and Supplementary Conditions, Bid Form, and other Division 1 Specification Sections apply to this Section.
- B. Division 1, Section 013115 “Project Management Communications” for administrative requirements for communications.

1.2 SUMMARY

- A. This Section includes administrative and procedural requirements for submittals required for performance of the Work including the following:
 - 1. Shop Drawings
 - 2. Product Data
 - 3. Samples
 - 4. Quality Assurance Submittals
 - 5. Construction Photographs
 - 6. Operating and Maintenance Manuals
 - 7. Warranties
- B. Administrative Submittals: Refer to General and Supplementary Conditions other applicable Division 1 Sections and other Contract Documents for requirements for administrative submittals. Such submittals include, but are not limited to, the following:
 - 1. Construction Progress Schedule including Schedule of Values
 - 2. Performance and Payment Bonds
 - 3. Insurance Certificates
 - 4. Applications for Payment
 - 5. Certified Payroll Reports
 - 6. Partial and Final Receipt of Payment and Release Forms
 - 7. Affidavit – Compliance with Prevailing Wage Law
 - 8. Record Drawings
 - 9. Notifications, Permits, etc.
- C. The Contractor is obliged and responsible to check all shop drawings and schedules to assure compliance with contract plans and specifications. The Contractor is responsible for the content of the shop drawings and coordination with other contract work. Shop drawings and schedules shall indicate, in detail, all parts of an Item or Work including erection and setting instructions and integration with the Work of other trades.
- D. The Contractor shall at all times make a copy, of all approved submittals, available on site to the Construction Representative.

1.3 SUBMITTAL PROCEDURES

- A. The Contractor shall comply with the General and Supplementary Conditions and other applicable sections of the Contract Documents. The Contractor shall submit, with such promptness as to cause no delay in his work or in that of any other contractors, all required submittals indicated in Part 3.1 of this section and elsewhere in the Contract Documents. Coordinate preparation and processing of submittals with performance of construction activities. Transmit each submittal sufficiently in advance of performance of related construction activities to avoid delay.
 - 1. Coordinate each submittal with fabrication, purchasing, testing, delivery, other submittals, and related activities that require sequential activity.
 - 2. Coordinate transmittal of different types of submittals for related elements of the Work so processing will not be delayed by the need to review submittals concurrently for coordination.
 - a. The Designer reserves the right to withhold action on a submittal requiring coordination with other submittals until all related submittals are received.
- B. Each drawing and/or series of drawings submitted must be accompanied by a letter of transmittal giving a list of the titles and numbers of the drawings. Each series shall be numbered consecutively for ready reference and each drawing shall be marked with the following information:
 - 1. Date of Submission
 - 2. Name of Project
 - 3. Location
 - 4. Section Number of Specification
 - 5. State Project Number
 - 6. Name of Submitting Contractor
 - 7. Name of Subcontractor
 - 8. Indicate if Item is submitted as specified or as a substitution

1.4 SHOP DRAWINGS

- A. Comply with the General Conditions, Article 3.2.
- B. The Contractor shall submit newly prepared information drawn accurately to scale. Highlight, encircle, or otherwise indicate deviations from the Contract Documents. Do not reproduce Contract Documents or copy standard information as the basis of Shop Drawings. Standard information prepared without specific reference to the Project is not a Shop Drawing.
- C. Shop Drawings include fabrication and installation drawings, setting diagrams, schedules, patterns, templates, and similar drawings including the following information:
 - 1. Dimensions
 - 2. Identification of products and materials included by sheet and detail number
 - 3. Compliance with specified standards
 - 4. Notation of coordination requirements

5. Notation of dimensions established by field measurement
6. Sheet Size: Except for templates, patterns and similar full-size Drawings, submit Shop Drawings on sheets at least 8½"x11" but no larger than 36"x48".

1.5 PRODUCT DATA

- A. The Contractor shall comply with the General Conditions, Article 3.2.
- B. The Contractor shall collect Product Data into a single submittal for each element of construction or system. Product Data includes printed information, such as manufacturer's installation instructions, catalog cuts, standard color charts, roughing-in diagrams and templates, standard wiring diagrams, and performance curves.
 1. Mark each copy to show applicable choices and options. Where printed Product Data includes information on several products that are not required, mark copies to indicate the applicable information including the following information:
 - a. Manufacturer's printed recommendations
 - b. Compliance with Trade Association standards
 - c. Compliance with recognized Testing Agency standards
 - d. Application of Testing Agency labels and seals
 - e. Notation of dimensions verified by field measurement
 - f. Notation of coordination requirements
 2. Do not submit Product Data until compliance with requirements of the Contract Documents has been confirmed.

1.6 SAMPLES

- A. The Contractor shall comply with the General Conditions, Article 3.2.
- B. The Contractor shall submit full-size, fully fabricated samples, cured and finished as specified, and physically identical with the material or product proposed. Samples include partial sections of manufactured or fabricated components, cuts or containers of materials, color range sets, and swatches showing color, texture, and pattern.
 1. The Contractor shall mount or display samples in the manner to facilitate review of qualities indicated. Prepare samples to match the Designer's sample including the following:
 - a. Specification Section number and reference
 - b. Generic description of the Sample
 - c. Sample source
 - d. Product name or name of the Manufacturer
 - e. Compliance with recognized standards
 - f. Availability and delivery time
 2. The Contractor shall submit samples for review of size, kind, color, pattern, and texture. Submit samples for a final check of these characteristics with other elements and a comparison of these characteristics between the final submittal and the actual component as delivered and installed.

- a. Where variation in color, pattern, texture, or other characteristic is inherent in the material or product represented, submit at least three (3) multiple units that show approximate limits of the variations.
 - b. Refer to other Specification Sections for requirements for samples that illustrate workmanship, fabrication techniques, details of assembly, connections, operation, and similar construction characteristics.
 - c. Refer to other Sections for samples to be returned to the Contractor for incorporation in the Work. Such samples must be undamaged at time of use. On the transmittal, indicate special requests regarding disposition of sample submittals.
 - d. Samples not incorporated into the Work, or otherwise designated as the Owner's property, are the property of the Contractor and shall be removed from the site prior to Substantial Completion.
3. Field samples are full-size examples erected onsite to illustrate finishes, coatings, or finish materials and to establish the Project standard.
 - a. The Contractor shall comply with submittal requirements to the fullest extent possible. The Contractor shall process transmittal forms to provide a record of activity.

1.7 QUALITY ASSURANCE DOCUMENTS

- A. The Contractor shall comply with the General Conditions, Article 3.2
- B. The Contractor shall submit quality control submittals including design data, certifications, manufacturer's instructions, manufacturer's field reports, and other quality-control submittals as required under other Sections of the Specifications.
- C. Certifications: Where other Sections of the Specifications require certification that a product, material, or installation complies with specified requirements, submit a notarized certification from the Manufacturer certifying compliance with specified requirements.
 1. Signature: Certification shall be signed by an officer of the Manufacturer or other individual authorized to contractually bind the Company.
- D. Inspection and Test Reports: The Contractor shall submit the required inspection and test reports from independent testing agencies as specified in this Section and in other Sections of the Contract Documents.
- E. Construction Photographs: The Contractor shall submit record construction photographs as specified in this Section and in other Sections of the Contract Documents.
 1. The Contractor shall submit digital photographs. The Construction Administrator shall determine the quantity and naming convention at the preconstruction meeting.
 2. The Contractor shall identify each photograph with project name, location, number, date, time, and orientation.
 3. The Contractor shall submit progress photographs monthly unless specified otherwise. Photographs shall be taken one (1) week prior to submitting.
 4. The Contractor shall take four (4) site photographs from differing directions and a minimum of five (5) interior photographs indicating the relative progress of the Work.

1.8 OPERATING AND MAINTENANCE MANUALS AND WARRANTIES

- A. The Contractor shall submit all required manufacturer’s operating instructions, maintenance/service manuals, and warranties in accordance with the General Conditions, Article 3.5, and Supplementary Conditions along with this and other Sections of the Contract Documents.

PART 2 - PRODUCTS (Not Applicable) PART 3 -

EXECUTION

3.1 REQUIRED SUBMITTALS

- A. Contractor shall submit the following information for materials and equipment to be provided under this contract.

SPEC SECTION	TITLE	CATEGORY
013200	Schedules	Construction Schedule
013200	Schedules	Schedule of Values
013200	Schedules	List of Subcontractors
013200	Schedules	Major Material Suppliers
013300	Construction Digital Photographs	Certification
013300	Operating and Maintenance Manuals	Operation / Maintenance Manual
064116	Plastic Laminate Cabinets	Shop Drawings
064116	Plastic Laminate Cabinets	Product Data
064116	Plastic Laminate Cabinets	Sample
064116	Plastic Laminate Cabinets	Operation / Maintenance Manual
081213	Hollow Mertal Frames	Shop Drawings
081213	Hollow Mertal Frames	Product Data
081416	Flush Wood Doors	Product Data
081416	Flush Wood Doors	Sample
087100	Door Hardware	Product Data
088000	Glazing	Shop Drawings
088000	Glazing	Sample
088000	Glazing	Product Data
092216	Non-Load Bearing Steel Framing	Product Data
092900	Gypsum Board	Product Data
093013	Ceramic/Porcelain Tile	Shop Drawings

093013	Ceramic/Porcelain Tile	Product Data
093013	Ceramic/Porcelain Tile	Sample
093013	Ceramic/Porcelain Tile	Operation / Maintenance Manual
095113	Acoustical Panel Ceilings	Sample
095113	Acoustical Panel Ceilings	Product Data
096513	Resilient Base and Accessories	Sample
096513	Resilient Base and Accessories	Product Data
096513	Resilient Base and Accessories	Operation / Maintenance Manual
096813	Carpet Tile	Sample
096813	Carpet Tile	Product Data
099123	Interior Painting	Sample
099123	Interior Painting	Product Data
101423	Panel Signage	Shop Drawings
101423	Panel Signage	Sample
101423	Panel Signage	Product Data
102600	Wall and Door Protection	Product Data
102800	Toilet and Bath Accessories	Shop Drawings
102800	Toilet and Bath Accessories	Product Data
104413	Fire Protection Specialties	Product Data
123661	Solid Surface Countertops	Shop Drawings
123661	Solid Surface Countertops	Sample
123661	Solid Surface Countertops	Product Data
123661	Solid Surface Countertops	Operation / Maintenance Manual
220719	Plumbing Piping Insulation	Product Data
224000	Plumbing Fixtures	Product Data
224000	Plumbing Fixtures	Operation / Maintenance Manual
224000	Plumbing Fixtures	Warranty
230593	Testing, Adjusting & Balancing	Test Report
233300	Air Duct Accessories	Product Data
233413	Axial HVAC Fans	Product Data
238126.13	Small Capacity Split-System	Product Data
238126.13	Small Capacity Split-System	Warranty

260923	Lighting Control Devices	Shop Drawings
260923	Lighting Control Devices	Product Data
262416	Panleboards	Shop Drawings
262416	Panleboards	Product Data
265100	Interior Lighting	Product Data

END OF SECTION 013300

SECTION 013513.31 - SITE SECURITY AND HEALTH REQUIREMENTS (DNR)

PART 1 - GENERAL

1.1 RELATED DOCUMENTS

- A. Drawings and general provisions of the Contract including General and Supplementary Conditions, Bid Form, and other Division 1 Specification Sections apply to this Section.

1.2 SUMMARY

- A. This Section includes general Institution rules.
- B. This Section includes requirements for environments that employees are domiciled in, or public participation in program activities in or adjacent to the Scope of Work area:
 - 1. The Contractor shall have the applicable measures specified below in-place any time demolition or construction activities occur in occupied or non-occupied project work areas.
 - 2. The Contractor shall complete all specified cleaning procedures and receive clearance from the Construction Representative prior to removing any barriers and other precautionary measures – even for areas that the employees or public do not occupy during construction.

1.3 SUBMITTALS

- A. List of required submittals:
 - 1. Materials Safety Data Sheets for all hazardous materials to be brought onsite.
 - 2. Schedule of proposed shutdowns, if applicable.
 - 3. A list of the names of all employees who will submit fingerprints for a background check, and the signed privacy documents identified below for each employee.

PART 2 - PRODUCTS (Not Applicable)

PART 3 - EXECUTION

3.1 ACCESS TO THE SITE

- A. The Contractor shall arrange with Facility Representatives to establish procedures for the controlled entry of workers and materials into the work areas at the Facility.
- B. The Contractor shall establish regular working hours with Facility Representatives. The Contractor must report changes in working hours or overtime to Facility Representatives and obtain approval twenty-four (24) hours ahead of time. The Contractor shall report emergency overtime to Facility Representatives as soon as it is evident that overtime is needed. The Contractor must obtain approval from Facility Representatives for all work performed after dark.

- C. The Contractor shall provide the name and phone number of the Contractor's employee or agent who is in charge onsite; this individual must be able to be contacted in case of emergency. The Contractor must be able to furnish names and address of all employees upon request.
- D. All construction personnel shall visibly display issued identification badges.

3.2 FIRE PROTECTION, SAFETY, AND HEALTH CONTROLS

- A. The Contractor shall take all necessary precautions to guard against and eliminate possible fire hazards.
 - 1. Onsite burning is prohibited.
 - 2. The Contractor shall store all flammable or hazardous materials in proper containers located outside the buildings or offsite, if possible.
 - 3. The Contractor shall provide and maintain, in good order, during construction fire extinguishers as required by the National Fire Protection Association. In areas of flammable liquids, asphalt, or electrical hazards, 15-pound carbon dioxide or 20-pound dry chemical extinguishers shall be provided.
- B. The Contractor shall not obstruct streets or walks without permission from the Owner's Construction Representative and Facility Representatives.
- C. The Contractor's personnel shall not exceed the speed limit of 15 mph while at the Facility unless otherwise posted.
- D. The Contractor shall take all necessary, reasonable measures to reduce air and water pollution by any material or equipment used during construction. The Contractor shall keep volatile wastes in covered containers and shall not dispose of volatile wastes or oils in storm or sanitary drains.
- E. The Contractor shall keep the project site neat, orderly, and in a safe condition at all times. The Contractor shall immediately remove all hazardous waste and shall not allow rubbish to accumulate. The Contractor shall provide onsite containers for collection of rubbish and shall dispose of it at frequent intervals during the progress of the Work.
- F. Fire exits, alarm systems, and sprinkler systems shall remain fully operational at all times, unless written approval is received from the Owner's Construction Representative and the appropriate Facility Representative at least twenty-four (24) hours in advance. The Contractor shall submit a written time schedule for any proposed shutdowns.
- G. For all hazardous materials brought onsite, Material Safety Data Sheets shall be on site and readily available upon request at least a day before delivery.
- H. Alcoholic beverages or illegal substances shall not be brought upon the Facility premises. The Contractor's workers shall not be under the influence of any intoxicating substances while on the Facility premises.

3.3 DISRUPTION OF UTILITIES

- A. The Contractor shall give a minimum of seventy-two (72) hours written notice to the Construction Representative and the Facility Representative before disconnecting electric, gas, water, fire protection, or sewer service to any building.
- B. The Contractor shall give a minimum of seventy-two (72) hours written notice to the Construction Representative and Facility Representative before closing any access drives, and shall make temporary access available, if possible. The Contractor shall not obstruct streets, walks, or parking.

3.4 PROTECTION OF PERSONS AND PROPERTY

A. SAFETY PRECAUTIONS AND PROGRAMS

- 1. The Contractor shall at all times conduct operations under this Contract in a manner to avoid the risk of bodily harm to persons or risk of damage to any property. The Contractor shall promptly take precautions which are necessary and adequate against conditions created during the progress of the Contractor's activities hereunder which involve a risk of bodily harm to persons or a risk of damage to property. The Contractor shall continuously inspect Work, materials, and equipment to discover and determine any such conditions and shall be solely responsible for discovery, determination, and correction of any such conditions. The Contractor shall comply with applicable safety laws, standards, codes, and regulations in the jurisdiction where the Work is being performed, specifically, but without limiting the generality of the foregoing, with rules regulations, and standards adopted pursuant to the Williams-Steiger Occupational Safety and Health Act of 1970 and applicable amendments.
- 2. All contractors, subcontractors and workers on this project are subject to the Construction Safety Training provisions 292.675 RSMo.
- 3. In the event the Contractor encounters on the site, material reasonably believed to be asbestos, polychlorinated biphenyl (PCB), lead, mercury, or other material known to be hazardous, which has not been rendered harmless, the Contractor shall immediately stop Work in the area affected and report the condition to the Owner's Representative and the Architect in writing. The Work in the affected area shall not thereafter be resumed except by written agreement of the Owner's Representative and Contractor if in fact the material is asbestos or polychlorinated biphenyl (PCB) and has not been rendered harmless. The Work in the affected area shall be resumed in the absence of asbestos or polychlorinated biphenyl (PCB), or when it has been rendered harmless by written agreement of the Owner's Representative and the Contractor. "Rendered Harmless" shall mean that levels of such materials are less than any applicable exposure standards, including but limited to OSHA regulations.

B. SAFETY OF PERSONS AND PROPERTY

- 1. The Contractor shall take reasonable precautions for safety of, and shall provide protection to prevent damage, injury, or loss to:
 - a. clients, staff, the public, construction personnel, and other persons who may be affected thereby;
 - b. the Work and materials and equipment to be incorporated therein, whether in

- storage on or off the site, under care, custody, or control of the Contractor or the Contractor's Subcontractors of any tier; and
- c. other property at the site or adjacent thereto, such as trees, shrubs, lawns, walks, pavements, roadways, structures, and utilities not designated for removal, relocation, or replacement in the course of construction.
2. The Contractor shall give notices and comply with applicable laws, standards, codes, ordinances, rules, regulations, and lawful orders of public authorities bearing on safety of persons or property or their protection from damage, injury, or loss.
 3. The Contractor shall erect and maintain, as required by existing conditions and performance of the Contract, safeguards for safety and protection, including, but not limited to, posting danger signs and other warnings against hazards, promulgating safety regulations, and notifying owners and users of adjacent sites and utilities.
 4. When use or storage of explosives or other hazardous materials or equipment or unusual methods are necessary for execution of the Work, the Contractor shall exercise the highest degree of care and carry on such activities under supervision of properly qualified personnel.
 5. The Contractor shall promptly remedy damage and loss (other than damage or loss insured under property insurance required by the Contract Documents) to property referred to in this Section caused in whole or in part by the Contractor, a Subcontractor of any tier, or anyone directly or indirectly employed by any of them, or by anyone for whose acts they may be liable, and for which the Contractor is responsible under this Section, except damage or loss attributable solely to acts or omissions of Owner or the Architect or anyone directly or indirectly employed by either of them, or by anyone for whose acts either of them may be liable, and not attributable to the fault or negligence of the Contractor. The foregoing obligations of the Contractor are in addition to the Contractor's other obligations stated elsewhere in the Contract.
 6. The Contractor shall designate a responsible member of the Contractor's organization at the site whose duty shall be the prevention of accidents, and the maintaining, enforcing and supervising of safety precautions and programs. This person shall be the Contractor's superintendent unless otherwise designated by the Contractor in writing to the Owner's Representative and Architect. The Contractor shall hold regularly scheduled safety meetings to instruct Contractor personnel on safety practices, accident avoidance and prevention, and the Project Safety Program. The Contractor shall furnish safety equipment and enforce the use of such equipment by its employees and its subcontractors of any tier.
 7. The Contractor shall not load or permit any part of the construction or site to be loaded so as to endanger its safety.
 8. The Contractor shall promptly report in writing to the Owner all accidents arising out of or in connection with the Work which cause death, lost time injury, personal injury, or property damage, giving full details and statements of any witnesses. In addition, if death, serious personal injuries, or serious property damages are caused, the accident shall be reported immediately.
 9. The Contractor shall promptly notify in writing to the Owner of any claims for injury or damage to personal property related to the work, either by or against the Contractor.
 10. The Owner assumes no responsibility or liability for the physical condition or safety of the Work site, or any improvements located on the Work site. The Contractor shall be solely responsible for providing a safe place for the performance of the Work. The Owner shall not be required to make any adjustment in either the Contract Sum or Contract Time concerning any failure by the Contractor or any Subcontractor to comply with the requirements of this Paragraph.

11. In no event shall the Owner have control over, charge of, or any responsibility for construction means, methods, techniques, sequences or procedures or for safety precautions and programs in connection with the Work, notwithstanding any of the rights and authority granted the Owner in the Contract Documents.
12. The Contractor shall maintain at his own cost and expense, adequate, safe and sufficient walkways, platforms, scaffolds, ladders, hoists and all necessary, proper, and adequate equipment, apparatus, and appliances useful in carrying on the Work and which are necessary to make the place of Work safe and free from avoidable danger for clients, staff, the public and construction personnel, and as may be required by safety provisions of applicable laws, ordinances, rules regulations and building and construction codes.

END OF SECTION 013513.31

SECTION 015000 – CONSTRUCTION FACILITIES AND TEMPORARY CONTROLS

PART 1 - GENERAL

1.1 RELATED DOCUMENTS

- A. Drawings and general provisions of the Contract including General and Supplementary Conditions, Bid Form, and other Division 1 Specification Sections apply to this Section.

1.2 SUMMARY

- A. This Section includes requirements for construction facilities and temporary controls including temporary utilities, support facilities, security, and protection.
- B. Temporary utilities include, but are not limited to, the following:
 - 1. Water service and distribution
 - 2. Temporary electric power and light
 - 3. Temporary heat
 - 4. Ventilation
 - 5. Telephone service
 - 6. Sanitary facilities, including drinking water
 - 7. Storm and sanitary sewer
- C. Support facilities include, but are not limited to, the following:
 - 1. Field offices and storage sheds
 - 2. Temporary roads and paving
 - 3. Dewatering facilities and drains
 - 4. Temporary enclosures
 - 5. Hoists and temporary elevator use
 - 6. Temporary project identification signs and bulletin boards
 - 7. Waste disposal services
 - 8. Rodent and pest control
 - 9. Construction aids and miscellaneous services and facilities
- D. Security and protection facilities include, but are not limited to, to following:
 - 1. Temporary fire protection
 - 2. Barricades, warning signs, and lights
 - 3. Sidewalk bridge or enclosure fence for the site
 - 4. Environmental protection

1.3 SUBMITTALS

- A. Temporary Utilities: Submit reports of tests, inspections, meter readings, and similar procedures performed on temporary utilities.

- B. Implementation and Termination Schedule: Within (15) days of the date established for commencement of the Work, submit a schedule indicating implementation and termination of each temporary utility.

1.4 QUALITY ASSURANCE

- A. Regulations: Comply with industry standards and applicable laws and regulations including, but not limited to, the following:
 - 1. Building code requirements
 - 2. Health and safety regulations
 - 3. Utility company regulations
 - 4. Police, fire department, and rescue squad rules
 - 5. Environmental protection regulations
- B. Standards: Comply with NFPA 241 “Standard for Safeguarding Construction, Alterations, and Demolition Operations”. ANSI A10 Series standards for “Safety Requirements for Construction and Demolition”, and NECA Electrical Design Library “Temporary Electrical Facilities”.
 - 1. Electrical Service: Comply with NEMA, NECA, and UL standards and regulations for temporary electric service. Install service in compliance with NFPA 70 “National Electric Code”.
- C. Inspections: Arrange for authorities having jurisdiction to inspect and test each temporary utility before use. Contractor shall obtain required certifications and permits.

1.5 PROJECT CONDITIONS

- A. Temporary Utilities: Prepare a schedule indicating dates for implementation and termination of each temporary utility. At the earliest feasible time, when acceptable to the Owner, change over from use of temporary service to use of permanent service.
- B. Conditions of Use: Keep temporary services and facilities clean and neat in appearance. Operate in a safe and efficient manner. Relocate temporary services and facilities as the Work progresses. Do not overload facilities or permit them to interfere with progress. Take necessary fire-prevention measures. Do not allow hazardous, dangerous, or unsanitary conditions, or public nuisances to develop or persist onsite.

PART 2 - PRODUCTS

2.1 MATERIALS

- A. General: Provide new materials. If acceptable to the Designer, the Contractor may use undamaged, previously used materials in serviceable condition. Provide materials suitable for use intended.
- B. Lumber and Plywood: Comply with requirements in Division 6 Section “Rough Carpentry”.
 - 1. For job-built temporary office, shops, and sheds within the construction area, provide UL-labeled, fire-treated lumber and plywood for framing, sheathing, and siding.

2. For signs and directory boards, provide exterior-type, Grade B-B high-density concrete form overlay plywood of sized and thicknesses indicated.
 3. For fences and vision barriers, provide minimum 3/9" (9.5mm) thick exterior plywood.
 4. For safety barriers, sidewalk bridges, and similar uses, provide minimum 5/8" (16mm) thick exterior plywood.
- C. Gypsum Wallboard: Provide gypsum wallboard on interior walls of temporary offices.
- D. Roofing Materials: Provide UL Class A standard-weight asphalt shingles or UL Class C mineral-surfaced roll roofing on roofs of job-built temporary office, shops, and shed.
- E. Paint: Comply with requirements of Division 9 Section "Painting".
1. For job-built temporary offices, shops, sheds, fences, and other exposed lumber and plywood, provide exterior-grade acrylic-latex emulsion over exterior primer.
 2. For sign panels and applying graphics, provide exterior-grade alkyd gloss enamel over exterior primer.
 3. For interior walls of temporary offices, provide two (2) quarts interior latex-flat wall paint.
- F. Tarpaulins: Provide waterproof, fire-resistant, UL-labeled tarpaulins with flame-spread rating of (15) or less. For temporary enclosures, provide translucent, nylon-reinforced laminated polyethylene or polyvinyl chloride, fire-retardant tarpaulins.
- G. Water: Provide potable water approved by local health authorities.
- H. Open-Mesh Fencing: Provide 0.120" (3mm) thick, galvanized 2" (50mm) chainlink fabric fencing 6' (2m) high with galvanized steel pipe posts, 1½" (38mm) ID for line posts and 2½" (64mm) ID for corner posts.

2.2 EQUIPMENT

- A. General: Provide new equipment. If acceptable to the Designer, the Contractor may use undamaged, previously used equipment in serviceable condition. Provide equipment suitable for use intended.
- B. Water Hoses: Provide ¾" (19mm), heavy-duty, abrasion-resistant, flexible rubber hoses 100' (30m) long, with pressure rating greater than the maximum pressure of the water distribution system. Provide adjustable shutoff nozzles at hose discharge.
- C. Electrical Outlets: Provide properly configured, NEMA-polarized outlets to prevent insertion of 110 to 120V plugs into higher voltage outlets. Provide receptacle outlets equipped with ground-fault circuit interrupters, reset button, and pilot light for connection of power tools and equipment.
- D. Electrical Power Cords: Provide grounded extension cords. Use hard-service cords where exposed to abrasion and traffic. Provide waterproof connectors to connect separate lengths of electric cords if single lengths will not reach areas where construction activities are in progress. Do not exceed safe length-voltage rating.

- E. Lamps and Light Fixtures: Provide general service incandescent lamps of wattage required for adequate illumination. Provide guard cages or tempered-glass enclosures where exposed to breakage. Provide exterior fixture where exposed to moisture.
- F. Heating Units: Provide temporary heating units that have been tested and labeled by UL, FM, or another recognized trade association related to the type of fuel being consumed.
- G. Temporary Offices: Provide prefabricated or mobile units or similar job-built construction with lockable entrances, operable windows, and serviceable finishes. Provide heated and air-conditioned units on foundations adequate for normal loading.
- H. Temporary Toilet Units: Provide self-contained, single-occupant toilet units of the chemical, aerated re-circulation, or combustion type. Provide units properly vented and fully enclosed with a glass-fiber-reinforced polyester shell or similar nonabsorbent material.
- I. Fire Extinguishers: Provide hand-carried, portable, UL-rated, Class A fire extinguishers for temporary offices and similar spaces. In other locations, provide hand-carried, portable, UL-rated, Class ABC, dry-chemical extinguishers, or a combination of extinguishers of NFPA-recommended classes for the exposures.
 - 1. Comply with NFPA 10 and NFPA 241 for classification, extinguishing agent, and size required by location and class of fire exposure.

PART 3 - EXECUTION

3.1 INSTALLATION

- A. Use qualified personnel for installation of temporary facilities. Locate facilities where they will serve the Project adequately and result in minimum interference with performance of the Work. Relocate and modify facilities as required.
- B. Provide each Facility ready for use when needed to avoid delay. Maintain and modify as required. Do not remove until facilities are no longer needed or are replaced by authorized use of completed permanent facilities.

3.2 TEMPORARY UTILITY INSTALLATION

- A. General: Engage the appropriate local utility company to install temporary service or connect to existing service. Where company provides only part of the service, provide the remainder with matching, compatible materials and equipment. Comply with company recommendations.
 - 1. Arrange with company and existing users for a time when service can be interrupted, if necessary, to make connections for temporary services.
 - 2. Provide adequate capacity at each stage of construction. Prior to temporary utility availability, provide trucked-in services.
 - 3. Obtain easements to bring temporary utilities to the site where the Owner's easements cannot be used for that purpose.
 - 4. Use Charges: Cost or use charges for temporary facilities are not chargeable to the Owner or Designer. Neither the Owner nor Designer will accept cost or use charges as a basis of claims for Change Order.

- B. Temporary Water Service: The Owner will provide water for construction purposes from the existing building system. All required temporary extensions shall be provided and removed by the Contractor. Connection points and methods of connection shall be designated and approved by the Construction Representative.
- C. Temporary Electric Power Service: The Owner will provide electric power for construction lighting and power tools. Contractors using such services shall pay all costs of temporary services, circuits, outlet, extensions, etc.
- D. Temporary Lighting: When overhead floor or roof deck has been installed, provide temporary lighting with local switching.
 - 1. Install and operate temporary lighting that will fulfill security and protection requirements without operating the entire system. Provide temporary lighting that will provide adequate illumination for construction operations and traffic conditions.
- E. Temporary Heating: Provide temporary heat required by construction activities for curing or drying of completed installations or for protection of installed construction from adverse effects of low temperatures or high humidity. Select safe equipment that will not have a harmful effect on completed installations or elements being installed. Coordinate ventilation requirements to produce the ambient condition required and minimize consumption of energy.
 - 1. Heating Facilities: Except where the Owner authorizes use of the permanent system, provide vented, self-contained, LP gas or fuel-oil heaters with individual space thermostatic control.
 - 2. Use of gasoline-burning space heaters, open flame, or salamander heating units is prohibited.
- F. Temporary Heating and Cooling: The normal heating and/or cooling system of the building shall be maintained in operation during the construction. Should the Contractor find it necessary to interrupt the normal HVAC service to spaces, which have not been vacated for construction, such interruptions shall be pre-scheduled with the Construction Representative.
- G. Temporary Toilets: Install self-contained toilet units. Use of pit-type privies will not be permitted. Comply with regulations and health codes for the type, number, location, operation, and maintenance of fixtures and facilities. Install where facilities will best serve the Project's needs.
 - 1. Shield toilets to ensure privacy.
 - 2. Provide separate facilities for male and female personnel.
 - 3. Provide toilet tissue materials for each facility.
- H. Wash Facilities: Install wash facilities supplied with potable water at convenient locations for personnel involved in handling materials that require wash-up for a health and sanitary condition. Dispose of drainage properly. Supply cleaning compounds appropriate for each condition.
 - 1. Provide paper towels or similar disposable materials for each facility.
 - 2. Provide covered waste containers for used material.
 - 3. Provide safety showers, eyewash fountains, and similar facilities for convenience, safety, and sanitation of personnel.

- I. Drinking-Water Facilities: Provide containerized, tap-dispenser, bottled-water drinking-water units, including paper supply.
 - 1. Where power is accessible, provide electric water coolers to maintain dispensed water temperature at 45°F to 55°F (7°C to 13°C).
- J. Provide earthen embankments and similar barriers in and around excavations and subgrade construction, sufficient to prevent flooding by runoff of storm water from heavy rains.

3.3 SUPPORT FACILITIES INSTALLATION

- A. General: Locate field offices, storage sheds, and other temporary construction and support facilities for easy access.
 - 1. Maintain support facilities until near Substantial Completion. Remove prior to Substantial Completion. Personnel remaining after Substantial Completion will be permitted to use permanent facilities, under conditions acceptable to the Owner.
- B. Storage facilities: Install storage sheds sized, furnished, and equipped to accommodate materials and equipment involved, including temporary utility service. Sheds may be open shelters or fully enclosed spaces within the building or elsewhere onsite.
- C. Construction Parking: Parking at the site will be provided in the areas designated at the Pre-Construction Meeting.
- D. Dewatering Facilities and Drains: For temporary drainage and dewatering facilities and operations not directly associated with construction activities included under individual Sections, comply with dewatering requirements of applicable Division 2 Sections. Where feasible, utilize the same facilities. Maintain the site, excavations, and construction free of water.
- E. Temporary Enclosures: Provide temporary enclosures for protection of construction, in progress and completed, from exposure, foul weather, other construction operations, and similar activities.
 - 1. Where heat is needed and the permanent building enclosure is not complete, provide temporary enclosures where there is no other provision for containment of heat. Coordinate enclosure with ventilating and materials drying or curing requirements to avoid dangerous conditions and effects.
 - 2. Install tarpaulins securely with incombustible wood framing and other materials. Close openings of 25SqFt (2.3SqM) or less with plywood or similar materials.
 - 3. Close openings through floor or roof decks and horizontal surfaces with load-bearing, wood-framed construction.
 - 4. Where temporary wood or plywood enclosure exceeds 100 SqFt (9.2SqM) in area, use UL-labeled, fire-retardant-treated material for framing and main sheathing.

- F. Temporary Lifts and Hoists: Provide facilities for hoisting materials and employees. Truck cranes and similar devices used for hoisting materials are considered “tools and equipment” and not temporary facilities.
- G. Project Identification and Temporary Signs: Prepare project identification and other signs of size indicated. Install signs where indicated to inform the public and persons seeking entrance to the Project. Support on posts or framing of preservative-treated wood or steel. Do not permit installation of unauthorized signs.
 - 1. Project Identification Signs: Engage an experienced sign painter to apply graphics. Comply with details indicated.
 - 2. Temporary Signs: Prepare signs to provide directional information to construction personnel and visitors.
- H. Temporary Exterior Lighting: Install exterior yard and sign lights so signs are visible when Work is being performed.
- I. Collection and Disposal of Waste: Collect waste from construction areas and elsewhere daily. Comply with requirements of NFPA 241 for removal of combustible waste material and debris. Enforce requirements strictly. Do not hold materials more than seven (7) days during normal weather or three (3) days when the temperature is expected to rise above 80°F (27°C). Handle hazardous, dangerous, or unsanitary waste materials separately from other waste by containerizing properly. Dispose of material lawfully.
- J. Rodent Pest Control: Before deep foundation work has been completed, retain a local exterminator or pest control company to recommend practices to minimize attraction and harboring of rodents, roaches, and other pests. Employ this service to perform extermination and control procedures are regular intervals so the Project will be free of pests and their residues at Substantial Completion. Perform control operations lawfully, using environmentally safe materials.

3.4 SECURITY AND PROTECTION FACILITIES INSTALLATION

- A. Except for use of permanent fire protection as soon as available, do not change over from use of temporary security and protection facilities to permanent facilities until Substantial Completion, or longer, as requested by the Designer.
- B. Temporary Fire Protection: Until fire-protection needs are supplied by permanent facilities, install and maintain temporary fire-protection facilities of the types needed to protect against reasonable predictable and controllable fire losses. Comply with NFPA 10 “Standard for Portable Fire Extinguishers” and NFPA 241 “Standard for Safeguarding Construction, Alterations, and Demolition Operations”.
 - 1. Locate fire extinguishers where convenient and effective for their intended purpose, but not less than one (1) extinguisher on each floor at or near each usable stairwell.
 - 2. Store combustible materials in containers in fire-safe locations.
 - 3. Maintain unobstructed access to fire extinguishers, fire hydrants, temporary fire-protection facilities, stairways, and other access routes for fighting fires. Prohibit smoking in hazardous fire-exposure areas.
 - 4. Provide supervision of welding operations, combustion-type temporary heating units, and similar sources of fire ignition.
- C. Permanent Fire Protection: At the earliest feasible date in each area of the Project complete installation of the permanent fire-protection facility including connected

services and place into operation and use. Instruct key personnel on use of facilities.

- D. Barricades, Warning Signs, and Lights: Comply with standards and code requirements for erection of structurally adequate barricades. Paint with appropriate colors, graphics, and warning signs to inform personnel and the public of the hazard being protected against. Where appropriate and needed, provide lighting including flashing red or amber lights.
- E. Enclosure Fence: Before excavation begins, install an enclosure fence with lockable entrance gates. Locate where indicated, or enclose the entire site or the portion determined sufficient to accommodate construction operations. Install in a manner that will prevent people, dogs, and other animals from easily entering the site, except by the entrance gates.
 - 1. Provide open-mesh, chainlink fencing with posts set in a compacted mixture of gravel and earth.
 - 2. Provide plywood fence, 8' (2.5m) high, framed with (4) 2"x4" (50mm x 100mm) rails, and preservative-treated wood posts spaced not more than 8' (2.5m) apart.
- F. Covered Walkway: Erect a structurally adequate, protective covered walkway for passage of persons along the adjacent public street. Coordinate with entrance gates, other facilities, and obstructions. Comply with regulations of authorities having jurisdiction.
 - 1. Construct covered walkways using scaffold or shoring framing. Provide wood plank overhead decking, protective plywood enclosure walls, handrails, barricades, warning signs, lights, safe and well-drained walkways, and similar provisions for protection and safe passage. Extend the back wall beyond the structure to complete the enclosure fence. Paint and maintain in a manner acceptable to the Owner and the Designer.
- G. Security Enclosure and Lockup: Install substantial temporary enclosure of partially completed areas of construction. Provide locking entrances to prevent unauthorized entrance, vandalism, theft, and similar violations of security.
 - 1. Storage: Where materials and equipment must be stored and are of value or attractive for theft, provide a secure lockup. Enforce discipline in connection with the installation and release of material to minimize the opportunity for theft and vandalism.
- H. Environmental Protection: Provide protection, operate temporary facilities, and conduct construction in ways and by methods that comply with environmental regulations and minimize the possibility that air, waterways, and subsoil might be contaminated or polluted or that other undesirable effects might result. Avoid use of tools and equipment that produce harmful noise. Restrict use of noisemaking tools and equipment to hours that will minimize complaints from persons or firms near the site.

3.5 OPERATION, TERMINATION AND REMOVAL

- A. Supervision: Enforce strict discipline in use of temporary facilities. Limit availability of temporary facilities to essential and intended uses to minimize waste and abuse.
- B. Maintenance: Maintain facilities in good operating condition until removal. Protect from damage by freezing temperatures and similar elements.
 - 1. Maintain operation of temporary enclosures, heating, cooling, humidity control, ventilation, and similar facilities on a 24-hour basis where required to achieve indicated results and to avoid possibility of damage.
 - 2. Protection: Prevent water-filled piping from freezing. Maintain markers for

underground lines. Protect from damage during excavation operations.

- C. Termination and Removal: Unless the Designer requests that it be maintained longer, remove each temporary facility when the need has ended, when replaced by authorized use of a permanent facility, or no later than Substantial Completion. Complete or, if necessary, restore permanent construction that may have been delayed because of interference with the temporary facility. Repair damaged Work, clean exposed surfaces, and replace construction that cannot be satisfactorily repaired.
1. Materials and facilities that constitute temporary facilities are the Contractor's property. The Owner reserves the right to take possession of project identification signs.
 2. Remove temporary paving not intended for or acceptable for integration into permanent paving. Where the area is intended for landscape development, remove soil and aggregate fill that do not comply with requirements for fill or subsoil in the area. Remove materials contaminated with road oil, asphalt and other petrochemical compounds, and other substances that might impair growth of plant materials or lawns. Repair or replace street paving, curbs, and sidewalks at the temporary entrances as required by the governing authority.
 3. At Substantial Completion, clean and renovate permanent facilities used during the construction period including, but not limited to, the following:
 - a. Replace air filters and clean inside of ductwork and housing.
 - b. Replace significantly worn parts and parts subject to unusual operating conditions.
 - c. Replace lamps burned out or noticeably dimmed by hours of use.

END OF SECTION 015000

SECTION 017400 – CLEANING

PART 1 -GENERAL

1.1 RELATED DOCUMENTS

- A. Drawings and general provisions of the Contract including General and Supplementary Conditions, Bid Form, and other Division 1 Specification Sections apply to this Section.

1.2 SUMMARY

- A. This Section includes administrative and procedural requirements for cleaning during the Project.
- B. Environmental Requirements: Conduct cleaning and waste-disposal operations in compliance with local laws and ordinances. Comply fully with federal and local environmental and anti-pollution regulations.
 - 1. Do not dispose of volatile wastes such as mineral spirits, oil, or paint thinner in storm or sanitary drains.
 - 2. Burning or burying of debris, rubbish, or other waste material on the premises is not permitted.

PART 2 -PRODUCTS

2.1 MATERIALS

- A. Cleaning Agents: Use cleaning materials and agents recommended by the manufacturer or fabricator for the surface to be cleaned. Do not use cleaning agents that are potentially hazardous to health or property or that might damage finished surfaces.

PART 3 -EXECUTION

3.1 PROGRESS CLEANING

- A. General
 - 1. Retain all stored items in an orderly arrangement allowing maximum access, not impeding drainage or traffic, and providing the required protection of materials.
 - 2. Do not allow the accumulation of scrap, debris, waste material, and other items not required for construction of this Work.
 - 3. At least twice each month, and more often if necessary, completely remove all scrap, debris, and waste material from the jobsite.
 - 4. Provide adequate storage for all items awaiting removal from the jobsite, observing all requirements for fire protection and protection of the ecology.
- B. Site
 - 1. Daily, inspect the site and pick up all scrap, debris, and waste material. Remove all such items to the place designated for their storage.
 - 2. Weekly, inspect all arrangements of materials stored onsite. Re-stack, tidy, or otherwise service all material arrangements.

3. Maintain the site in a neat and orderly condition at all times.

C. Structures

1. Daily, inspect the structures and pick up all scrap, debris, and waste material. Remove all such items to the place designated for their storage.
2. Weekly, sweep all interior spaces clean. "Clean" for the purposes of this paragraph, shall be interpreted as meaning free from dust and other material capable of being removed by use of reasonable effort and handheld broom.
3. In preparation for installation of succeeding materials, clean the structures or pertinent portions thereof to the degree of cleanliness recommended by the manufacturer of the succeeding material, using all equipment and materials required to achieve the required cleanliness.
4. Following the installation of finish floor materials, clean the finish floor daily while work is being performed in the space in which finish materials have been installed. "Clean" for the purposes of this subparagraph, shall be interpreted as meaning free from all foreign material which, in the opinion of the Construction Representative, may be injurious to the finish of the finish floor material.

3.2 FINAL CLEANING

- A. General: Provide final cleaning operations when indicated. Employ experienced workers or professional cleaners for final cleaning. Clean each surface or unit of Work to the condition expected from a commercial building cleaning and maintenance program. Comply with manufacturer's instructions.
- B. Complete the following cleaning operations before requesting inspection for certification of Substantial Completion for the entire Project or a portion of the Project.
 1. Clean the Project Site, yard and grounds, in areas disturbed by construction activities including landscape development areas, of rubbish, waste material, litter, and foreign substances.
 2. Sweep paved areas broom clean. Rake grounds that are neither planted nor paved to a smooth, even-textured surface.
 3. Remove petrochemical spills, stains, and other foreign deposits.
 4. Remove tools, construction equipment, machinery, and surplus material from the site.
 5. Remove snow and ice to provide safe access to the building.
 6. Clean exposed exterior and interior hard-surfaced finishes to a dirt-free condition, free of stains, films, and similar foreign substances. Avoid disturbing natural weathering of exterior surfaces. Restore reflective surfaces to their original condition.
 7. Remove debris and surface dust from limited access spaces, including roofs, plenums, shafts, trenches, equipment vaults, manholes, attics, and similar spaces.
 8. Broom clean concrete floors in unoccupied spaces.
 9. Vacuum clean carpet and similar soft surfaces removing debris and excess nap. Shampoo, if required.
 10. Clean transparent material, including mirrors and glass in doors and windows. Remove glazing compounds and other substances that are noticeable vision-

obscuring materials. Replace chipped or broken glass and other damaged transparent materials. Polish mirrors and glass, taking care not to scratch surfaces.

11. Remove labels that are not permanent labels.
 12. Touch up and otherwise repair and restore marred, exposed finishes and surfaces. Replace finishes and surfaces that cannot be satisfactorily repaired or restored or that already show evidence of repair or restoration.
 - a. Do not paint over “UL” and similar labels, including mechanical and electrical nameplates.
 13. Wipe surfaces of mechanical and electrical equipment, elevator equipment, and similar equipment. Remove excess lubrication, paint and mortar droppings, and other foreign substances.
 14. Clean plumbing fixtures to a sanitary condition free of stains, including stains resulting from water exposure.
 15. Replace disposable air filters and clean permanent air filters. Clean exposed surfaces of diffusers, registers, and grills.
 16. Clean ducts, blowers, and coils if units were operated without filters during construction
 17. Clean food-service equipment to a sanitary condition, ready and acceptable for its intended use.
 18. Clean light fixtures, lamps, globes, and reflectors to function with full efficiency. Replace burned-out bulbs and defective and noisy starters in fluorescent and mercury vapor fixtures.
 19. Leave the Project clean and ready for occupancy.
- C. Pest Control: Engage an experienced, licensed exterminator to make a final inspection and rid the Project of rodents, insects, and other pests. Comply with regulations of local authorities.
- D. Removal of Protection: Remove temporary protection and facilities installed during construction to protect previously completed installations during the remainder of the construction period.
- E. Compliances: Comply with governing regulations and safety standards for cleaning operations. Remove waste materials from the site and dispose of lawfully.
1. Where extra materials of value remain after Final Acceptance by the Owner, they become the Owner’s property.

END OF SECTION 017400

SECTION 017900 - DEMONSTRATION AND TRAINING

PART 1 - GENERAL

1.1 RELATED DOCUMENTS

- A. Drawings and general provisions of the Contract, including General and Supplementary Conditions and other Division 01 Specification Sections, apply to this Section.

1.2 SUMMARY

- A. Section includes administrative and procedural requirements for instructing Owner's personnel, including the following:
 - 1. Demonstration of operation of systems, subsystems, and equipment.
 - 2. Training in operation and maintenance of systems, subsystems, and equipment.
 - 3. Demonstration and training video recordings.

1.3 INFORMATIONAL SUBMITTALS

- A. Instruction Program: Submit outline of instructional program for demonstration and training, including a list of training modules and a schedule of proposed dates, times, length of instruction time, and instructors' names for each training module. Include learning objective and outline for each training module.
- B. Attendance Record: For each training module, submit list of participants and length of instruction time.
- C. Evaluations: For each participant and for each training module, submit results and documentation of performance-based test.

1.4 CLOSEOUT SUBMITTALS

- A. Demonstration and Training Video Recordings: Submit two copies within seven days of end of each training module.
 - 1. Identification: On each copy, provide an applied label with the following information:
 - a. Name of Project.
 - b. Name and address of videographer.
 - c. Name of Architect.
 - d. Name of Construction Manager.
 - e. Name of Contractor.
 - f. Date of video recording.
 - 2. Transcript: Prepared in PDF electronic format. Include a cover sheet with same label information as the corresponding video recording and a table of contents with links to corresponding training components. Include name of Project and date of video recording on each page.

3. At completion of training, submit complete training manual(s) for Owner's use in PDF electronic file format on compact disc.

1.5 QUALITY ASSURANCE

- A. Facilitator Qualifications: A firm or individual experienced in training or educating maintenance personnel in a training program similar in content and extent to that indicated for this Project, and whose work has resulted in training or education with a record of successful learning performance.
- B. Instructor Qualifications: A factory-authorized service representative experienced in operation and maintenance procedures and training.
- C. Preinstruction Conference: Conduct conference at Project site to comply with requirements in Section 013100 "Coordination". Review methods and procedures related to demonstration and training including, but not limited to, the following:
 1. Inspect and discuss locations and other facilities required for instruction.
 2. Review and finalize instruction schedule and verify availability of educational materials, instructors' personnel, audiovisual equipment, and facilities needed to avoid delays.
 3. Review required content of instruction.
 4. For instruction that must occur outside, review weather and forecasted weather conditions and procedures to follow if conditions are unfavorable.

1.6 COORDINATION

- A. Coordinate instruction schedule with Owner's operations. Adjust schedule as required to minimize disrupting Owner's operations and to ensure availability of Owner's personnel.
- B. Coordinate instructors, including providing notification of dates, times, length of instruction time, and course content.
- C. Coordinate content of training modules with content of approved emergency, operation, and maintenance manuals. Do not submit instruction program until operation and maintenance data has been reviewed and approved by Architect.

PART 2 - PRODUCTS

2.1 INSTRUCTION PROGRAM

- A. Program Structure: Develop an instruction program that includes individual training modules for each system and for equipment not part of a system, as required by individual Specification Sections.
- B. Training Modules: Develop a learning objective and teaching outline for each module. Include a description of specific skills and knowledge that participant is expected to master. For each module, include instruction for the following as applicable to the system, equipment, or component:
 1. Basis of System Design, Operational Requirements, and Criteria: Include the following:

- a. System, subsystem, and equipment descriptions.
 - b. Performance and design criteria if Contractor is delegated design responsibility.
 - c. Operating standards.
 - d. Regulatory requirements.
 - e. Equipment function.
 - f. Operating characteristics.
 - g. Limiting conditions.
 - h. Performance curves.
2. Documentation: Review the following items in detail:
- a. Emergency manuals.
 - b. Operations manuals.
 - c. Maintenance manuals.
 - d. Project record documents.
 - e. Identification systems.
 - f. Warranties and bonds.
 - g. Maintenance service agreements and similar continuing commitments.
3. Emergencies: Include the following, as applicable:
- a. Instructions on meaning of warnings, trouble indications, and error messages.
 - b. Instructions on stopping.
 - c. Shutdown instructions for each type of emergency.
 - d. Operating instructions for conditions outside of normal operating limits.
 - e. Sequences for electric or electronic systems.
 - f. Special operating instructions and procedures.
4. Operations: Include the following, as applicable:
- a. Startup procedures.
 - b. Equipment or system break-in procedures.
 - c. Routine and normal operating instructions.
 - d. Regulation and control procedures.
 - e. Control sequences.
 - f. Safety procedures.
 - g. Instructions on stopping.
 - h. Normal shutdown instructions.
 - i. Operating procedures for emergencies.
 - j. Operating procedures for system, subsystem, or equipment failure.
 - k. Seasonal and weekend operating instructions.
 - l. Required sequences for electric or electronic systems.
 - m. Special operating instructions and procedures.
5. Adjustments: Include the following:
- a. Alignments.
 - b. Checking adjustments.
 - c. Noise and vibration adjustments.
 - d. Economy and efficiency adjustments.

6. Troubleshooting: Include the following:
 - a. Diagnostic instructions.
 - b. Test and inspection procedures.
7. Maintenance: Include the following:
 - a. Inspection procedures.
 - b. Types of cleaning agents to be used and methods of cleaning.
 - c. List of cleaning agents and methods of cleaning detrimental to product.
 - d. Procedures for routine cleaning
 - e. Procedures for preventive maintenance.
 - f. Procedures for routine maintenance.
 - g. Instruction on use of special tools.
8. Repairs: Include the following:
 - a. Diagnosis instructions.
 - b. Repair instructions.
 - c. Disassembly; component removal, repair, and replacement; and reassembly instructions.
 - d. Instructions for identifying parts and components.
 - e. Review of spare parts needed for operation and maintenance.

PART 3 - EXECUTION

3.1 PREPARATION

- A. Assemble educational materials necessary for instruction, including documentation and training module. Assemble training modules into a training manual organized in coordination with requirements in Section 007213 "General Conditions".
- B. Set up instructional equipment at instruction location.

3.2 INSTRUCTION

- A. Engage qualified instructors to instruct Owner's personnel to adjust, operate, and maintain systems, subsystems, and equipment not part of a system.
 1. Architect will furnish an instructor to describe basis of system design, operational requirements, criteria, and regulatory requirements.
 2. Owner will furnish an instructor to describe Owner's operational philosophy.
 3. Owner will furnish Contractor with names and positions of participants.
- B. Scheduling: Provide instruction at mutually agreed on times. For equipment that requires seasonal operation, provide similar instruction at start of each season.
 1. Schedule training with Owner with at least seven days' advance notice.

- C. Training Location and Reference Material: Conduct training on-site in the completed and fully operational facility using the actual equipment in-place. Conduct training using final operation and maintenance data submittals.
- D. Cleanup: Collect used and leftover educational materials and remove from Project site. Remove instructional equipment. Restore systems and equipment to condition existing before initial training use.

3.3 DEMONSTRATION AND TRAINING VIDEO RECORDINGS

- A. General: Engage a qualified commercial videographer to record demonstration and training video recordings. Record each training module separately. Include classroom instructions and demonstrations, board diagrams, and other visual aids, but not student practice.
 - 1. At beginning of each training module, record each chart containing learning objective and lesson outline.
- B. Video: Provide minimum 640 x 480 video resolution converted to format file type acceptable to Owner, on electronic media.
 - 1. Electronic Media: Read-only format compact disc acceptable to Owner, with commercial-grade graphic label.
 - 2. File Hierarchy: Organize folder structure and file locations according to project manual table of contents. Provide complete screen-based menu.
 - 3. File Names: Utilize file names based upon name of equipment generally described in video segment, as identified in Project specifications.
 - 4. Contractor and Installer Contact File: Using appropriate software, create a file for inclusion on the Equipment Demonstration and Training DVD that describes the following for each Contractor involved on the Project, arranged according to Project table of contents:
 - a. Name of Contractor/Installer.
 - b. Business address.
 - c. Business phone number.
 - d. Point of contact.
 - e. E-mail address.
- C. Recording: Mount camera on tripod before starting recording, unless otherwise necessary to adequately cover area of demonstration and training. Display continuous running time.
 - 1. Film training session(s) in segments not to exceed 15 minutes.
 - a. Produce segments to present a single significant piece of equipment per segment.
 - b. Organize segments with multiple pieces of equipment to follow order of Project Manual table of contents.
 - c. Where a training session on a particular piece of equipment exceeds 15 minutes, stop filming and pause training session. Begin training session again upon commencement of new filming segment.
- D. Light Levels: Verify light levels are adequate to properly light equipment. Verify equipment markings are clearly visible prior to recording.

1. Furnish additional portable lighting as required.
- E. Narration: Describe scenes on video recording by audio narration by microphone while video recording is recorded. Include description of items being viewed.
- F. Transcript: Provide a transcript of the narration. Display images and running time captured from videotape opposite the corresponding narration segment.
- G. Preproduced Video Recordings: Provide video recordings used as a component of training modules in same format as recordings of live training.

END OF SECTION 017900

SECTION 024119 - SELECTIVE DEMOLITION

PART 1 - GENERAL

1.1 RELATED DOCUMENTS

- A. Drawings and general provisions of the Contract, including General and Supplementary Conditions and Division 01 Specification Sections, apply to this Section.

1.2 SUMMARY

- A. Section Includes:
 - 1. Demolition and removal of selected portions of the Robert E. (Bob) Myers Building, including concrete floor slab, partitions, doors & frames, ceilings, floor finishes & subbase, wall finishes, casework, plumbing fixtures, other miscellaneous finishes, and other interior, building items, as indicated on the drawings and required for installation of new construction. The upper-level renovations are limited to enclose two open office locations and convert to private offices. The lower-level renovations are to convert basement storage areas to office, conference, and break room spaces.
- B. Related Requirements:
 - 1. Section 011000 "Summary" for restrictions on use of the premises, Owner-occupancy requirements, and phasing requirements.
 - 2. Section 017300 "Execution Requirements" for cutting and patching procedures.

1.3 DEFINITIONS

- A. Remove: Detach items from existing construction and dispose of them off-site unless indicated to be salvaged or reinstalled.
- B. Remove and Reinstall: Detach items from existing construction, in a manner to prevent damage, prepare for reuse, and reinstall as indicated or required.
- C. Existing to Remain: Leave existing items that are not to be removed and that are not otherwise indicated to be salvaged or reinstalled.
- D. Dismantle: To remove by disassembling or detaching an item from a surface, using gentle methods and equipment to prevent damage to the item and surfaces; disposing of items unless indicated to be salvaged or reinstalled.

1.4 MATERIALS OWNERSHIP

- A. Except as otherwise indicated or requested by Owner, demolition waste becomes property of Contractor.

1.5 PREINSTALLATION MEETINGS

- A. Pre-Demolition Conference: Conduct conference at Project site.
 - 1. Inspect and discuss condition of construction to be selectively demolished.
 - 2. Review structural load limitations of existing structure.
 - 3. Review and finalize selective demolition schedule and verify availability of materials, demolition personnel, equipment, and facilities needed to make progress and avoid delays.
 - 4. Review requirements of work performed by other trades that rely on substrates exposed by selective demolition operations.
 - 5. Review areas where existing construction is to remain and require protection.

1.6 INFORMATIONAL SUBMITTALS

- A. Proposed Protection Measures: Submit report, including Drawings, that indicates the measures proposed for protecting individuals and property, for environmental protection, for dust control and, for noise control. Indicate proposed locations and construction of barriers.
- B. Schedule of Selective Demolition Activities: Indicate the following:
 - 1. Detailed sequence of selective demolition and removal work, with starting and ending dates for each activity. Ensure Owner's on-site operations are uninterrupted.
 - 2. Interruption of utility services. Indicate how long utility services will be interrupted.
 - 3. Coordination for shutoff, capping, and continuation of utility services.
 - 4. Use of elevator and stairs.
 - 5. Coordination of Owner's continuing occupancy of portions of existing building and of Owner's partial occupancy of completed Work.

1.7 CLOSEOUT SUBMITTALS

- A. Inventory: Submit a list of items that have been removed and salvaged.

1.8 FIELD CONDITIONS

- A. Owner will occupy portions of building immediately adjacent to selective demolition area. Conduct selective demolition so Owner's operations will not be disrupted.
- B. Conditions existing at time of inspection for bidding purpose will be maintained by Owner as far as practical.
- C. Notify Architect of discrepancies between existing conditions and Drawings before proceeding with selective demolition.
- D. Hazardous Materials: It is not expected that hazardous materials will be encountered in the Work.
 - 1. If suspected hazardous materials are encountered, do not disturb; immediately notify Architect and Owner. Hazardous materials will be removed under a separate contract.
- E. Storage or sale of removed items or materials on-site is not permitted.

- F. Utility Service: Maintain existing utilities indicated to remain in service and protect them against damage during selective demolition operations.
 - 1. Maintain fire-protection facilities in service during selective demolition operations.

1.9 COORDINATION

- A. Arrange selective demolition schedule so as not to interfere with Owner's operations.

PART 2 - PRODUCTS

2.1 PERFORMANCE REQUIREMENTS

- A. Regulatory Requirements: Comply with governing EPA notification regulations before beginning selective demolition. Comply with hauling and disposal regulations of authorities having jurisdiction.
- B. Standards: Comply with ASSE A10.6 and NFPA 241.

PART 3 - EXECUTION

3.1 EXAMINATION

- A. Verify that utilities have been shut-off before starting selective demolition operations.
- B. Verify that hazardous materials have been remediated before proceeding with building demolition operations.

3.2 UTILITY SERVICES AND MECHANICAL/ELECTRICAL SYSTEMS

- A. Existing Services/Systems to Remain: Maintain services/systems indicated to remain and protect them against damage.
- B. Existing Services/Systems to Be Removed, Relocated, or Abandoned: Locate, identify, disconnect, and seal or cap off utility services and mechanical/electrical systems serving areas to be selectively demolished.
 - 1. Owner will arrange to shut off indicated services/systems when requested by Contractor.
 - 2. Arrange to shut off utilities with utility companies.
 - 3. If services/systems are required to be removed, relocated, or abandoned, provide temporary services/systems that bypass area of selective demolition and that maintain continuity of services/systems to other parts of building.
 - 4. Disconnect, demolish, and remove fire-suppression systems, plumbing, and HVAC systems, equipment, and components indicated on Drawings to be removed.
 - a. Piping to Be Removed: Remove portion of piping indicated to be removed and cap or plug remaining piping with same or compatible piping material.
 - b. Piping to Be Abandoned in Place: Drain piping and cap or plug piping with same or compatible piping material and leave in place.

- c. Equipment to Be Removed: Disconnect and cap services and remove equipment.
- d. Equipment to Be Removed and Reinstalled: Disconnect and cap services and remove, clean, and store equipment; when appropriate, reinstall, reconnect, and make equipment operational.
- e. Equipment to Be Removed and Salvaged: Disconnect and cap services and remove equipment and deliver to Owner.
- f. Ducts to Be Removed: Remove portion of ducts indicated to be removed and plug remaining ducts with same or compatible ductwork material.
- g. Ducts to Be Abandoned in Place: Cap or plug ducts with same or compatible ductwork material and leave in place.

3.3 PROTECTION

- A. Temporary Protection: Provide temporary barricades and other protection required to prevent injury to people and damage to adjacent buildings and facilities to remain.
 - 1. Provide protection to ensure safe passage of people around selective demolition area and to and from occupied portions of building.
 - 2. Protect walls, ceilings, floors, and other existing finish work that are to remain or that are exposed during selective demolition operations.
 - 3. Cover and protect furniture, furnishings, and equipment that have not been removed.
 - 4. Comply with requirements for temporary enclosures, dust control, heating, and cooling specified in Section 015000 "Temporary Facilities and Controls."
- B. Temporary Shoring: Design, provide, and maintain shoring, bracing, and structural supports as required to preserve stability and prevent movement, settlement, or collapse of construction and finishes to remain, and to prevent unexpected or uncontrolled movement or collapse of construction being demolished.
 - 1. Strengthen or add new supports when required during progress of selective demolition.
- C. Remove temporary barricades and protections where hazards no longer exist.

3.4 SELECTIVE DEMOLITION, GENERAL

- A. General: Demolish and remove existing construction only to the extent required by new construction and as indicated. Use methods required to complete the Work within limitations of governing regulations and as follows:
 - 1. Proceed with selective demolition systematically, from higher to lower level. Complete selective demolition operations above each floor or tier before disturbing supporting members on the next lower level.
 - 2. Neatly cut openings and holes plumb, square, and true to dimensions required. Use cutting methods least likely to damage construction to remain or adjoining construction. Use hand tools or small power tools designed for sawing or grinding, not hammering and chopping. Temporarily cover openings to remain.
 - 3. Cut or drill from the exposed or finished side into concealed surfaces to avoid marring existing finished surfaces.
 - 4. Do not use cutting torches until work area is cleared of flammable materials. At concealed spaces, such as duct and pipe interiors, verify condition and contents of hidden space before starting flame-cutting operations. Maintain portable fire-suppression devices during flame-cutting operations.

5. Maintain fire watch during and for at least 1 hours after flame-cutting operations.
 6. Maintain adequate ventilation when using cutting torches.
 7. Remove decayed, vermin-infested, or otherwise dangerous or unsuitable materials and promptly dispose of off-site.
 8. Locate selective demolition equipment and remove debris and materials so as not to impose excessive loads on supporting walls, floors, or framing.
 9. Dispose of demolished items and materials promptly.
- B. Site Access and Temporary Controls: Conduct selective demolition and debris-removal operations to ensure minimum interference with roads, streets, walks, walkways, and other adjacent occupied and used facilities.
- C. Removed and Reinstalled Items:
1. Clean and repair items to functional condition adequate for intended reuse.
 2. Pack or crate items after cleaning and repairing. Identify contents of containers.
 3. Protect items from damage during transport and storage.
 4. Reinstall items in locations indicated or approved. Comply with installation requirements for new materials and equipment. Provide connections, supports, and miscellaneous materials necessary to make item functional for use indicated.
- D. Existing Items to Remain: Protect construction indicated to remain against damage and soiling during selective demolition. When permitted by Architect, items may be removed to a suitable, protected storage location during selective demolition and cleaned and reinstalled in their original locations after selective demolition operations are complete.

3.5 DISPOSAL OF DEMOLISHED MATERIALS

- A. Remove demolition waste materials from Project site and dispose of them in an EPA-approved construction and demolition waste landfill acceptable to authorities having jurisdiction.
1. Do not allow demolished materials to accumulate on-site.
 2. Remove and transport debris in a manner that will prevent spillage on adjacent surfaces and areas.
 3. Remove debris from elevated portions of building by chute, hoist, or other device that will convey debris to grade level in a controlled descent.

3.6 CLEANING

- A. Clean adjacent structures and improvements of dust, dirt, and debris caused by selective demolition operations. Return adjacent areas to condition existing before selective demolition operations began.

END OF SECTION 024119

SECTION 032000 - CONCRETE REINFORCING

PART 1 - GENERAL

1.1 RELATED DOCUMENTS

- A. Drawings and general provisions of the Contract, including General and Supplementary Conditions and Division 01 Specification Sections, apply to this Section.
- B. See the notes sheet on the structural plans for related specifications and required shop drawings and deferred submittals.

1.2 SUMMARY

- A. Section Includes:
 - 1. Steel reinforcement bars.
 - 2. Welded-wire reinforcement.

1.3 PREINSTALLATION MEETINGS

- A. Preinstallation Conference: Conduct conference at Project site
 - a. Special inspection and testing and inspecting agency procedures for field quality control.
 - b. Construction contraction and isolation joints.
 - c. Steel-reinforcement installation.

1.4 ACTION SUBMITTALS

- A. Product Data: For the following:
 - 1. Each type of steel reinforcement.
 - 2. Zinc repair material.
 - 3. Bar supports.
 - 4. Mechanical splice couplers.
- B. Shop Drawings: Comply with ACI SP-066:
 - 1. Include placing drawings that detail fabrication, bending, and placement.
 - 2. Include bar sizes, lengths, materials, grades, bar schedules, stirrup spacing, bent bar diagrams, bar arrangement, location of splices, lengths of lap splices, details of mechanical splice couplers, details of welding splices, tie spacing, hoop spacing, and supports for concrete reinforcement.
 - 3. For structural thermal break insulated connection system, indicate general configuration, insulation dimensions, tension bars, compression pads, shear bars, and dimensions.

- C. Construction Joint Layout: Indicate proposed construction joints required to build the structure.
 - 1. Location of construction joints is subject to approval of Architect.

1.5 INFORMATIONAL SUBMITTALS

- A. Qualification Statements: For testing and inspection agency.
- B. Material Test Reports: For the following, from a qualified testing agency:
 - 1. Steel Reinforcement:
 - 2. Mechanical splice couplers.
- C. Field quality-control reports.
- D. Minutes of preinstallation conference.

1.6 QUALITY ASSURANCE

- A. Testing Agency Qualifications: An independent agency, acceptable to authorities having jurisdiction, qualified in accordance with ASTM C1077 and ASTM E329 for testing indicated.

1.7 DELIVERY, STORAGE, AND HANDLING

- A. Steel Reinforcement: Deliver, store, and handle steel reinforcement to prevent bending and damage.
 - 1. Store reinforcement to avoid contact with earth.

PART 2 - PRODUCTS

2.1 STEEL REINFORCEMENT

- A. Reinforcing Bars: ASTM A615/A615M, Grade 60 (Grade 420).

2.2 REINFORCEMENT ACCESSORIES

- A. Joint Dowel Bars: ASTM A615/A615M, Grade 60 (Grade 420), plain-steel bars, cut true to length with ends square and free of burrs.
- B. Bar Supports: Bolsters, chairs, spacers, and other devices for spacing, supporting, and fastening reinforcing bars and welded-wire reinforcement in place.

1. Manufacture bar supports from steel wire, plastic, or precast concrete in accordance with CRSI's "Manual of Standard Practice," of greater compressive strength than concrete and as follows:
 - a. For concrete surfaces exposed to view, where legs of wire bar supports contact forms, use CRSI Class 1 plastic-protected steel wire, all-plastic bar supports, or CRSI Class 2 stainless steel bar supports.
- C. Steel Tie Wire: ASTM A1064/A1064M, annealed steel, not less than 0.0508 inch (1.2908 mm) in diameter.
 1. Finish: Plain.

2.3 FABRICATING REINFORCEMENT

- A. Fabricate steel reinforcement according to CRSI's "Manual of Standard Practice."

PART 3 - EXECUTION

3.1 PREPARATION

- A. Protection of In-Place Conditions:
 1. Do not cut or puncture vapor retarder.
 2. Repair damage and reseal vapor retarder before placing concrete.
- B. Clean reinforcement of loose rust and mill scale, earth, ice, and other foreign materials that reduce bond to concrete.

3.2 INSTALLATION OF STEEL REINFORCEMENT

- A. Comply with CRSI's "Manual of Standard Practice" for placing and supporting reinforcement.
- B. Accurately position, support, and secure reinforcement against displacement.
 1. Locate and support reinforcement with bar supports to maintain minimum concrete cover.
 2. Do not tack weld crossing reinforcing bars.
- C. Preserve clearance between bars of not less than 1 inch (25 mm), not less than one bar diameter, or not less than 1-1/3 times size of large aggregate, whichever is greater.
- D. Provide concrete coverage in accordance with ACI 318 (ACI 318M).
- E. Set wire ties with ends directed into concrete, not toward exposed concrete surfaces.
- F. Splices: Lap splices as indicated on Drawings.
 1. Stagger splices in accordance with ACI 318 (ACI 318M), see S001 notes.

3.3 JOINTS

- A. Construction Joints: Install so strength and appearance of concrete are not impaired, at locations indicated or as approved by Architect.
 - 1. Place joints perpendicular to main reinforcement.
 - 2. Continue reinforcement across construction joints unless otherwise indicated.
 - 3. Do not continue reinforcement through sides of strip placements of floors and slabs.
- B. Doweled Joints: Install dowel bars and support assemblies at joints where indicated. Lubricate or asphalt coat one-half of dowel length, to prevent concrete bonding to one side of joint.

3.4 INSTALLATION TOLERANCES

- A. Comply with ACI 117 (ACI 117M).

3.5 FIELD QUALITY CONTROL

- A. Special Inspections: Contractor to coordinate qualified special inspector to perform source quality control inspections and to submit reports.
- B. Testing Agency: Engage a qualified testing and inspecting agency to perform tests and inspections and to submit reports.
- C. Inspections:
 - 1. Steel-reinforcement placement.
- D. Manufacturer's Inspections: Engage manufacturer of structural thermal break insulated connection system to inspect completed installations prior to placement of concrete, and to provide written report that installation complies with manufacturer's written instructions.

END OF SECTION 032000

SECTION 033000 - MISCELLANEOUS CAST-IN-PLACE CONCRETE

PART 1 - GENERAL

1.1 RELATED DOCUMENTS

- A. Drawings and general provisions of the Contract, including General and Supplementary Conditions and Division 01 Specification Sections, apply to this Section.

1.2 SUMMARY

- A. Section includes cast-in-place concrete, including reinforcement, concrete materials, mixture design, placement procedures, and finishes:
 - 1. Concrete floor slab replacement at areas removed for new under floor slab piping.
- B. Related Requirements:
 - 1. Section 22 1005 "Piping" for new piping located under concrete floor slab.

1.3 ACTION SUBMITTALS

- A. Product Data: For each type of product.
- B. Design Mixtures: For each concrete mixture.

1.4 SUBMITTALS

- A. Test Reports; by Contractor furnished Testing Agency.

1.5 QUALITY ASSURANCE

- A. Ready-Mix-Concrete Manufacturer Qualifications: A firm experienced in manufacturing ready-mixed concrete products and that complies with ASTM C 94 requirements for production facilities and equipment.

PART 2 - PRODUCTS

2.1 CONCRETE, GENERAL

- A. Comply with the following sections of ACI 301 unless modified by requirements in the Contract Documents:
 - 1. "General Requirements."
 - 2. "Formwork and Formwork Accessories."
 - 3. "Reinforcement and Reinforcement Supports."
 - 4. "Concrete Mixtures."

5. "Handling, Placing, and Constructing."

2.2 STEEL REINFORCEMENT

- A. Reinforcing Bars: ASTM A 615, Grade 60, deformed.
- B. Plain-Steel Wire: ASTM A 1064, as drawn.
- C. Plain-Steel Welded-Wire Reinforcement: ASTM A 1064, plain, fabricated from as-drawn steel wire into flat sheets.
- D. Deformed-Steel Welded-Wire Reinforcement: ASTM A 1064, flat sheet.

2.3 CONCRETE MATERIALS

- A. Source Limitations: Obtain each type or class of cementitious material of the same brand from the same manufacturer's plant, obtain aggregate from single source, and obtain admixtures from single source from single manufacturer.
- B. Cementitious Materials:
 - 1. Portland Cement: ASTM C 150, Type I.
 - 2. Fly Ash: ASTM C 618, Class C or F.
 - 3. Slag Cement: ASTM C 989, Grade 100 or 120.
- C. Normal-Weight Aggregate: ASTM C 33, 1-1/2-inch nominal maximum aggregate size.
- D. Air-Entraining Admixture: ASTM C 260.
- E. Chemical Admixtures: Certified by manufacturer to be compatible with other admixtures and that do not contribute water-soluble chloride ions exceeding those permitted in hardened concrete. Do not use calcium chloride or admixtures containing calcium chloride.
 - 1. Water-Reducing Admixture: ASTM C 494, Type A.
 - 2. Retarding Admixture: ASTM C 494, Type B.
 - 3. Water-Reducing and Retarding Admixture: ASTM C 494, Type D.
 - 4. High-Range, Water-Reducing Admixture: ASTM C 494, Type F.
 - 5. High-Range, Water-Reducing and Retarding Admixture: ASTM C 494, Type G.
 - 6. Plasticizing and Retarding Admixture: ASTM C 1017, Type II.
- F. Water: ASTM C 94.

2.4 RELATED MATERIALS

- A. Vapor Retarder: Polyethylene sheet, ASTM D 4397, not less than 10 mils thick; or plastic sheet, ASTM E 1745, Class C.
- B. Joint-Filler Strips: ASTM D 1751, asphalt-saturated cellulosic fiber, or ASTM D 1752, cork or self-expanding cork.

2.5 CURING MATERIALS

- A. Evaporation Retarder: Waterborne, monomolecular film forming; manufactured for application to fresh concrete.
- B. Absorptive Cover: AASHTO M 182, Class 3, burlap cloth or cotton mats.
- C. Moisture-Retaining Cover: ASTM C 171, polyethylene film or white burlap-polyethylene sheet.
- D. Water: Potable.
- E. Clear, Waterborne, Membrane-Forming Curing Compound: ASTM C 309, Type 1, Class B.

2.6 CONCRETE MIXTURES

- A. Comply with ACI 301.
- B. Normal-Weight Concrete:
 - 1. Minimum Compressive Strength: 4000 psi at 28 days.
 - 2. Maximum W/C Ratio: 0.45.
 - 3. Slump Limit: 5 inches for concrete with verified slump of 2 to 4 inches before adding high-range water-reducing admixture or plasticizing admixture, plus or minus 1 inch.
- C. Add air-entraining admixture at manufacturer's prescribed rate to result in normal-weight concrete at point of placement having an air content as follows:
 - 1. Air Content: 5-1/2 percent plus or minus 1-1/2 percent.

2.7 CONCRETE MIXING

- A. Ready-Mixed Concrete: Measure, batch, mix, and deliver concrete according to ASTM C 94, and furnish batch ticket information.
 - 1. When air temperature is above 90 deg F (32 deg C), reduce mixing and delivery time to 60 minutes.

PART 3 - EXECUTION

3.1 FORMWORK INSTALLATION

- A. Design, construct, erect, brace, and maintain formwork according to ACI 301.

3.2 EMBEDDED ITEM INSTALLATION

- A. Place and secure anchorage devices and other embedded items required for adjoining work that is attached to or supported by cast-in-place concrete. Use setting drawings, templates, diagrams, instructions, and directions furnished with items to be embedded.

3.3 VAPOR-RETARDER INSTALLATION

- A. Install, protect, and repair vapor retarders according to ASTM E 1643; place sheets in position with longest dimension parallel with direction of pour.

3.4 STEEL REINFORCEMENT INSTALLATION

- A. Comply with CRSI's "Manual of Standard Practice" for fabricating, placing, and supporting reinforcement.
 - 1. Do not cut or puncture vapor retarder. Repair damage and reseal vapor retarder before placing concrete.

3.5 JOINTS

- A. General: Construct joints true to line with faces perpendicular to surface plane of concrete.
- B. Construction Joints: Install so strength and appearance of concrete are not impaired, at locations indicated or as approved by Architect.
- C. Isolation Joints in Slabs-on-Grade: After removing formwork, install joint-filler strips at slab junctions with vertical surfaces, such as column pedestals, foundation walls, grade beams, and other locations, as indicated.
 - 1. Extend joint-filler strips full width and depth of joint, terminating flush with finished concrete surface unless otherwise indicated.

3.6 CONCRETE PLACEMENT

- A. Comply with ACI 301 for placing concrete.
- B. Before test sampling and placing concrete, water may be added at Project site, subject to limitations of ACI 301.
- C. Do not add water to concrete during delivery, at Project site, or during placement.
- D. Consolidate concrete with mechanical vibrating equipment according to ACI 301.
- E. Equipment Bases and Foundations:
 - 1. Coordinate sizes and locations of concrete bases with actual equipment provided.
 - 2. Construct concrete bases 6 inches high unless otherwise indicated; and extend base not less than 6 inches in each direction beyond the maximum dimensions of supported equipment unless otherwise indicated or unless required for seismic anchor support.
 - 3. Minimum Compressive Strength: 4000 psi at 28 days.

3.7 FINISHING FORMED SURFACES

- A. Smooth-Formed Finish: As-cast concrete texture imparted by form-facing material, arranged in an orderly and symmetrical manner with a minimum of seams. Repair and patch tie holes and defective areas. Remove fins and other projections exceeding 1/8 inch.

- B. Rubbed Finish: Apply the following rubbed finish, defined in ACI 301, to smooth-formed-finished as-cast concrete where indicated:
 - 1. Smooth-rubbed finish.
- C. Related Unformed Surfaces: At tops of walls, horizontal offsets, and similar unformed surfaces adjacent to formed surfaces, strike off smooth and finish with a texture matching adjacent formed surfaces. Continue final surface treatment of formed surfaces uniformly across adjacent unformed surfaces unless otherwise indicated.

3.8 FINISHING UNFORMED SURFACES

- A. General: Comply with ACI 302.1R for screeding, restraightening, and finishing operations for concrete surfaces. Do not wet concrete surfaces.
- B. Screed surfaces with a straightedge and strike off. Begin initial floating using bull floats or darbies to form a uniform and open-textured surface plane before excess moisture or bleedwater appears on surface.
 - 1. Do not further disturb surfaces before starting finishing operations.
- C. Float Finish: Begin the second floating operation when bleedwater sheen has disappeared and concrete surface has stiffened sufficiently to permit operations. Float surface with power-driven floats or by hand floating if area is small or inaccessible to power units. Finish surfaces to true planes. Cut down high spots and fill low spots. Refloat surface immediately to uniform granular texture.
 - 1. Medium-to-Fine-Textured Broom Finish: Draw a soft-bristle broom across float-finished concrete surface, perpendicular to line of traffic, to provide a uniform, fine-line texture.

3.9 CONCRETE PROTECTING AND CURING

- A. General: Protect freshly placed concrete from premature drying and excessive cold or hot temperatures. Comply with ACI 306.1 for cold-weather protection and with ACI 305.1 for hot-weather protection during curing.
- B. Evaporation Retarder: Apply evaporation retarder to concrete surfaces if hot, dry, or windy conditions cause moisture loss approaching 0.2 lb/sq. ft. x h before and during finishing operations. Apply according to manufacturer's written instructions after placing, screeding, and bull floating or darbying concrete, but before float finishing.
- C. Begin curing after finishing concrete but not before free water has disappeared from concrete surface.
- D. Curing Methods: Cure formed and unformed concrete for at least seven days by one or a combination of the following methods:
 - 1. Moisture Curing: Keep surfaces continuously moist for not less than seven days with the following materials:
 - a. Water.
 - b. Continuous water-fog spray.

- c. Absorptive cover, water saturated, and kept continuously wet. Cover concrete surfaces and edges with 12-inch lap over adjacent absorptive covers.
2. Moisture-Retaining-Cover Curing: Cover concrete surfaces with moisture-retaining cover for curing concrete, placed in widest practicable width, with sides and ends lapped at least 12 inches, and sealed by waterproof tape or adhesive. Cure for not less than seven days. Immediately repair any holes or tears during curing period, using cover material and waterproof tape.
3. Curing and Sealing Compound: Apply uniformly to floors and slabs indicated in a continuous operation by power spray or roller according to manufacturer's written instructions. Recoat areas subjected to heavy rainfall within three hours after initial application. Repeat process 24 hours later and apply a second coat. Maintain continuity of coating and repair damage during curing period.

3.10 FIELD QUALITY CONTROL

- A. Testing Agency: Contractor shall engage a qualified independent testing agency to perform tests and inspections.
- B. Tests: Perform according to ACI 301.
 1. Testing Frequency: Obtain one set of composite sample for each day's pour.

END OF SECTION 033000

SECTION 061053 - MISCELLANEOUS ROUGH CARPENTRY

PART 1 -GENERAL

1.1 RELATED DOCUMENTS

- A. Drawings and general provisions of the Contract, including General and Supplementary Conditions and Division 01 Specification Sections, apply to this Section.

1.2 SUMMARY

- A. Section Includes:
 - 1. Framing with dimension lumber.
 - 2. Wood blocking and nailers.
 - 3. Wood sleepers.
- B. Related Requirements:
 - 1. Section 102800 "Toilet and Bath Accessories" for wood blocking to attach and support accessories mounted to partition/walls.
 - 2. Section 123661 "Solid Surfacing Countertops" for wood blocking to attach and support countertops mounted to partition/walls.

PART 2 -PRODUCTS

2.1 WOOD PRODUCTS, GENERAL

- A. Lumber: DOC PS 20 and applicable rules of grading agencies indicated. If no grading agency is indicated, provide lumber that complies with the applicable rules of any rules-writing agency certified by the ALSC Board of Review. Provide lumber graded by an agency certified by the ALSC Board of Review to inspect and grade lumber under the rules indicated.
 - 1. Factory mark each piece of lumber with grade stamp of grading agency.
- B. Maximum Moisture Content of Lumber: 19 percent for 2-inch nominal thickness or less.

2.2 DIMENSION LUMBER FRAMING

- A. Floor Framing: Construction, Stud, or No. 3 grade of any species.

2.3 MISCELLANEOUS LUMBER

- A. General: Provide miscellaneous lumber indicated and lumber for support or attachment of other construction, including the following:
 - 1. Blocking.

2. Nailers.
 3. Furring.
- B. Dimension Lumber Items: Standard, Stud, or No. 3 any species.
 - C. For blocking not used for attachment of other construction, Utility, Stud, or No. 3 grade lumber of any species may be used provided that it is cut and selected to eliminate defects that will interfere with its attachment and purpose.
 - D. For blocking and nailers used for attachment of other construction, select and cut lumber to eliminate knots and other defects that will interfere with attachment of other work.
 - E. For furring strips for installing plywood or hardboard paneling, select boards with no knots capable of producing bent-over nails and damage to paneling.

2.4 FASTENERS

- A. General: Provide fasteners of size and type indicated that comply with requirements specified in this article for material and manufacture.
- B. Nails, Brads, and Staples: ASTM F 1667.
- C. Screws for Fastening Sheathing to Wood Framing: ASTM C 1002.
- D. Screws for Fastening to Metal Framing: Length as recommended by screw manufacturer for material being fastened.
- E. Power-Driven Fasteners: Fastener systems with an evaluation report acceptable to authorities having jurisdiction, based on ICC-ES AC70.

2.5 METAL FRAMING ANCHORS

- A. Galvanized-Steel Sheet: Hot-dip, zinc-coated steel sheet complying with ASTM A 653/A 653M, G60 coating designation.

2.6 MISCELLANEOUS MATERIALS

- A. Adhesives for Field Gluing Panels to Wood Framing: Formulation complying with ASTM D 3498 that is approved for use with type of construction panel indicated by manufacturers of both adhesives and panels.
- B. Adhesives for Gluing **Furring and Sleepers** to Concrete: Formulation complying with ASTM D 3498 that is approved for use indicated by adhesive manufacturer.

PART 3 - EXECUTION

3.1 INSTALLATION, GENERAL

- A. Framing Standard: Comply with AF&PA's WCD 1, "Details for Conventional Wood Frame Construction," unless otherwise indicated.

- B. Set carpentry to required levels and lines, with members plumb, true to line, cut, and fitted. Fit carpentry accurately to other construction. Locate furring, nailers, blocking, grounds, and similar supports to comply with requirements for attaching other construction.
- C. Install metal framing anchors to comply with manufacturer's written instructions. Install fasteners through each fastener hole.
- D. Do not splice structural members between supports unless otherwise indicated.
- E. Provide blocking and framing as indicated and as required to support facing materials, fixtures, specialty items, and trim.
- F. Sort and select lumber so that natural characteristics do not interfere with installation or with fastening other materials to lumber. Do not use materials with defects that interfere with function of member or pieces that are too small to use with minimum number of joints or optimum joint arrangement.
- G. Securely attach carpentry work to substrate by anchoring and fastening as indicated, complying with the following:
 - 1. Table 2304.9.1, "Fastening Schedule," in ICC's International Building Code.
- H. Select fasteners of size that will not fully penetrate members where opposite side will be exposed to view or will receive finish materials. Make tight connections between members. Install fasteners without splitting wood. Drive nails snug but do not countersink nail heads unless otherwise indicated.
- I. Do not use materials with defects that impair quality of sheathing or pieces that are too small to use with minimum number of joints or optimum joint arrangement. Arrange joints so that pieces do not span between fewer than three support members.
- J. Cut panels at penetrations, edges, and other obstructions of work; fit tightly against abutting construction unless otherwise indicated.

3.2 WOOD BLOCKING AND NAILER INSTALLATION

- A. Install where indicated and where required for attaching other work, **including all toilet accessories, cabinets, vanity counters, toilet compartments/partitions, etc.** Form to shapes indicated or required and cut as required for true line and level of attached work. Coordinate locations with other work involved.
- B. Attach items to substrates to support applied loading. Recess bolts and nuts flush with surfaces unless otherwise indicated.

3.3 WOOD FURRING INSTALLATION

- A. Install level and plumb with closure strips at edges and openings. Shim with wood as required for tolerance of finish work.
- B. Furring to Receive Plywood or Hardboard Paneling: Install 1-by-3-inch nominal-size furring horizontally and vertically at 24 inches o.c.

3.4 PROTECTION

- A. Protect miscellaneous rough carpentry from damage after installation, until finish materials are installed.

END OF SECTION 061053

SECTION 062023 - INTERIOR FINISH CARPENTRY

PART 1 - GENERAL

1.1 RELATED DOCUMENTS

- A. Drawings and general provisions of the Contract, including General and Supplementary Conditions and Division 01 Specification Sections, apply to this Section.

1.2 SUMMARY

- A. Section Includes:

- 1. Interior trim, casing, window sills, and base where applicable

- B. Related Requirements:

- 1. Section 061053 "Miscellaneous Rough Carpentry" for furring, blocking, and other carpentry work not exposed to view.
 - 2. Section 099123 "Painting" for furring, blocking, and other carpentry work not exposed to view.
 - 3. Section 099123 "Interior Painting" for paneling or trim to receive transparent finish.

1.3 DEFINITIONS

- A. MDF: Medium-density fiberboard.

1.4 ACTION SUBMITTALS

- A. Product Data: For each type of process and factory-fabricated product. Indicate component materials, dimensions, profiles, textures, and colors and include construction and application details.

- 1. Include data for wood-preservative treatment from chemical-treatment manufacturer and certification by treating plant that treated materials comply with requirements. Indicate type of preservative used and net amount of preservative retained. Include chemical-treatment manufacturer's written instructions for finishing treated material.
 - 2. For products receiving a waterborne treatment, include statement that moisture content of treated materials was reduced before shipment to Project site to levels specified.

- B. Samples for Verification:

- 1. For each species and cut of lumber and panel products with nonfactory-applied finish, with half of exposed surface finished; 12 linear in. for lumber and 8 by 10 inches for panels.

1.5 DELIVERY, STORAGE, AND HANDLING

- A. Stack lumber, plywood, and other panels flat with spacers between each bundle to provide air circulation.
 - 1. Protect materials from weather by covering with waterproof sheeting, securely anchored.
 - 2. Provide for air circulation around stacks and under coverings.
- B. Deliver interior finish carpentry materials only when environmental conditions comply with requirements specified for installation areas. If interior finish carpentry materials must be stored in other than installation areas, store only where environmental conditions comply with requirements specified for installation areas.

1.6 FIELD CONDITIONS

- A. Environmental Limitations: Do not deliver or install interior finish carpentry materials until building is enclosed and weatherproof, wet-work in space is completed and nominally dry, and HVAC system is operating and maintaining temperature and relative humidity at occupancy levels during the remainder of the construction period.
- B. Do not install finish carpentry materials that are wet, moisture damaged, or mold damaged.
 - 1. Indications that materials are wet or moisture damaged include, but are not limited to, discoloration, sagging, or irregular shape.
 - 2. Indications that materials are mold damaged include, but are not limited to, fuzzy or splotchy surface contamination and discoloration.

PART 2 - PRODUCTS

2.1 MATERIALS, GENERAL

- A. MDF: ANSI A208.2, Grade 130.

2.2 WOOD-PRESERVATIVE-TREATED MATERIALS

- A. Preservative Treatment by Pressure Process: AWPA U1; Use Category UC1.
 - 1. Kiln dry lumber and plywood after treatment to a maximum moisture content of 19 and 18 percent, respectively.
 - 2. Preservative Chemicals: Acceptable to authorities having jurisdiction and containing no arsenic or chromium.
 - 3. For exposed items indicated to receive transparent finish, do not use chemical formulations that contain colorants or that bleed through or otherwise adversely affect finishes.
 - 4. Do not use material that is warped or does not comply with requirements for untreated material.
 - 5. Mark plywood with appropriate classification marking of an inspection agency acceptable to authorities having jurisdiction.

- a. For exposed plywood indicated to receive a stained or natural finish, mark back of each piece.

6. Application: All interior lumber and plywood.

2.3 INTERIOR TRIM

A. Hardwood Lumber Trim for Transparent Finish (Clear Finish):

1. Species and Grade: Hard White Maple; NHLA grade: FAS.
2. Maximum Moisture Content: 10 percent.
3. Finger Jointing: Not allowed.
4. Gluing for Width: Not allowed.
5. Veneered Material: Use for lumber trim wider than 6 inches (150 mm).
6. Face Surface: Surfaced (smooth).
7. Matching: Selected for compatible grain and color.

2.4 PANELING

A. Hardwood Veneer MDF core Paneling: Manufacturer's stock panels complying with HPVA HP-1.

1. Face Veneer Species and Cut: Rotary-cut white maple.
2. Veneer Matching: Selected for similar color and grain.
3. Construction: MDF core.
4. Thickness: as indicated on drawings.
5. Panel Size: 48 by 96 inches (1219 by 2438 mm).
6. Glue Bond: Type II (interior).
7. Finish: as noted on drawings.

2.5 MISCELLANEOUS MATERIALS

- A. Fasteners for Interior Finish Carpentry: Nails, screws, and other anchoring devices of type, size, material, and finish required for application indicated to provide secure attachment, concealed where possible.
- B. Glue: Aliphatic-resin, polyurethane, or resorcinol wood glue recommended by manufacturer for general carpentry use.
- C. Paneling Adhesive: Comply with paneling manufacturer's written instructions for adhesives.
- D. Multipurpose Construction Adhesive: Formulation, complying with ASTM D 3498, that is recommended for indicated use by adhesive manufacturer.

2.6 FABRICATION

- A. Ease edges of lumber less than 1 inch (25 mm) in nominal thickness to 1/16-inch (1.5-mm) radius.

PART 3 - EXECUTION

3.1 EXAMINATION

- A. Examine substrates, with Installer present, for compliance with requirements for installation tolerances and other conditions affecting performance of the Work.
- B. Examine finish carpentry materials before installation. Reject materials that are wet, moisture damaged, and mold damaged.
- C. Proceed with installation only after unsatisfactory conditions have been corrected.

3.2 PREPARATION

- A. Clean substrates of projections and substances detrimental to application.
- B. Before installing interior finish carpentry, condition materials to average prevailing humidity in installation areas for a minimum of 24 hours unless longer conditioning is recommended by manufacturer.

3.3 INSTALLATION, GENERAL

- A. Do not use materials that are unsound; warped; improperly treated or finished; inadequately seasoned; too small to fabricate with proper jointing arrangements; or with defective surfaces, sizes, or patterns.
- B. Install interior finish carpentry level, plumb, true, and aligned with adjacent materials.
 - 1. Use concealed shims where necessary for alignment.
 - 2. Scribe and cut interior finish carpentry to fit adjoining work. Refinish and seal cuts as recommended by manufacturer.
 - 3. Where face fastening is unavoidable, countersink fasteners, fill surface flush, and sand unless otherwise indicated.
 - 4. Install to tolerance of 1/8 inch in 96 inches (3 mm in 2438 mm) for level and plumb. Install adjoining interior finish carpentry with 1/32-inch (0.8-mm) maximum offset for flush installation and 1/16-inch (1.5-mm) maximum offset for reveal installation.
 - 5. Coordinate interior finish carpentry with materials and systems in or adjacent to it. Provide cutouts for mechanical and electrical items that penetrate interior finish carpentry.

3.4 TRIM INSTALLATION

- A. Install trim with minimum number of joints as is practical, using full-length pieces from maximum lengths of lumber available.
 - 1. Do not use pieces less than 24 inches (610 mm) long, except where necessary.
 - 2. Stagger joints in adjacent and related standing and running trim.
 - 3. Miter at returns, miter at outside corners, and cope at inside corners to produce tight-fitting joints with full-surface contact throughout length of joint.
 - 4. Use scarf joints for end-to-end joints.

5. Install trim after gypsum-board joint finishing operations are completed.
6. Install without splitting; drill pilot holes before fastening where necessary to prevent splitting.
7. Fasten to prevent movement or warping.
8. Countersink fastener heads on exposed carpentry work and fill holes.

3.5 PANELING INSTALLATION

- A. Paneling: Select and arrange panels on each wall to minimize noticeable variations in grain character and color between adjacent panels.
 1. See drawings for reveal details.
 2. Install with uniform tight joints between panels.
 3. Attach panels to supports with manufacturer's recommended panel adhesive and fasteners.
 4. Space fasteners and adhesive as recommended by panel manufacturer.
 5. Conceal fasteners to greatest practical extent.
 6. Arrange panels with grooves and joints over supports.
 - a. Fasten to supports with nails of type and at spacing recommended by panel manufacturer.
 - b. Use fasteners with prefinished heads matching groove color.

3.6 ADJUSTING

- A. Replace interior finish carpentry that is damaged or does not comply with requirements.
 1. Interior finish carpentry may be repaired or refinished if work complies with requirements and shows no evidence of repair or refinishing.
- B. Adjust joinery for uniform appearance.

3.7 CLEANING

- A. Clean interior finish carpentry on exposed and semi-exposed surfaces.
- B. Restore damaged or soiled areas and touch up finishes if any.

3.8 PROTECTION

- A. Protect installed products from damage from weather and other causes during construction.
- B. Remove and replace finish carpentry materials that are wet, moisture damaged, and mold damaged.
 1. Indications that materials are wet or moisture damaged include, but are not limited to, discoloration, sagging, or irregular shape.
 2. Indications that materials are mold damaged include, but are not limited to, fuzzy or splotchy surface contamination and discoloration.

END OF SECTION 062023

SECTION 064116 - PLASTIC-LAMINATE CABINETS

PART 1 - GENERAL

1.1 RELATED DOCUMENTS

- A. Drawings and general provisions of the Contract, including General and Supplementary Conditions and Division 01 Specification Sections, apply to this Section.

1.2 SUMMARY

- A. Section Includes:
 - 1. Plastic-laminate-faced architectural cabinets.
 - 2. Plastic Laminate Shelving/Apron
 - 3. Wood furring, blocking, shims, and hanging strips for installing plastic-laminate-faced architectural cabinets unless concealed within other construction before cabinet installation.
- B. Related Requirements:
 - 1. Section 061053 "Miscellaneous Carpentry" for wood furring, blocking, shims, and hanging strips required for installing cabinets and concealed within other construction before cabinet installation.

1.3 ACTION SUBMITTALS

- A. Product Data: For each type of product, including panel products, high-pressure decorative laminate, adhesive for bonding plastic laminate, and cabinet hardware and accessories.
- B. Shop Drawings: Show location of each item, dimensioned plans and elevations, large-scale details, attachment devices, and other components.
 - 1. Show details full size.
 - 2. Show locations and sizes of furring, blocking, and hanging strips, including concealed blocking and reinforcement specified in other Sections.
 - 3. Show locations and sizes of cutouts and holes for plumbing fixtures and other items installed in architectural plastic-laminate cabinets and countertops
 - 4. Apply WI Certified Compliance Program label to Shop Drawings.
- C. Samples for Initial Selection:
 - 1. Plastic laminates.
 - 2. PVC edge material.
- D. Samples for Verification:
 - 1. Plastic laminates, for each type, color, pattern, and surface finish, with one sample applied to core material and specified edge material applied to one edge.

1.4 QUALITY ASSURANCE

- A. Fabricator Qualifications: Shop that employs skilled workers who custom fabricate products similar to those required for this Project and whose products have a record of successful in-service performance.

1.5 DELIVERY, STORAGE, AND HANDLING

- A. Do not deliver cabinets and countertops until painting and similar operations that could damage woodwork have been completed in installation areas. If cabinets must be stored in other than installation areas, store only in areas where environmental conditions comply with requirements specified in "Field Conditions" Article.

1.6 FIELD CONDITIONS

- A. Environmental Limitations: Do not deliver or install cabinets or countertops until building is enclosed, wet work is complete, and HVAC system is operating and maintaining temperature and relative humidity at occupancy levels during the remainder of the construction period.
- B. Field Measurements: Where cabinets and countertops are indicated to fit to other construction, verify dimensions of other construction by field measurements before fabrication, and indicate measurements on Shop Drawings. Coordinate fabrication schedule with construction progress to avoid delaying the Work.
 - 1. Locate concealed framing, blocking, and reinforcements that support cabinets by field measurements before being enclosed, and indicate measurements on Shop Drawings.
- C. Established Dimensions: Where cabinets are indicated to fit to other construction, establish dimensions for areas where cabinets are to fit. Provide allowance for trimming at site, and coordinate construction to ensure that actual dimensions correspond to established dimensions.

1.7 COORDINATION

- A. Coordinate sizes and locations of framing, blocking, furring, reinforcements, and other related units of Work specified in other Sections to ensure that cabinets and countertops can be supported and installed as indicated.

PART 2 - PRODUCTS

2.1 PLASTIC-LAMINATE-FACED ARCHITECTURAL SHEVLING/APRON

- A. Quality Standard: Unless otherwise indicated, comply with the "Architectural Woodwork Standards" for grades of architectural plastic-laminate cabinets indicated for construction, finishes, installation, and other requirements.
- B. Grade: Premium
- C. Front Interface Style: Reveal overlay
- D. Type of construction: Frameless.

- E. Laminate Cladding for Exposed Surfaces:
 - 1. Horizontal Surfaces: Grade HGP
 - 2. Vertical Surfaces: Grade VGS
 - 3. Cabinet face edges: Grade HGP or PVC edge banding, 0.04 inch (1 mm) thick, matching laminate in color, pattern, and finish.
 - 4. Door and drawer edges: PVC edge banding, 0.12 inch (3 mm) thick, matching laminate in color, pattern, and finish.
 - 5. Pattern Direction: Vertically for drawer fronts, doors, and fixed panels.

- F. Materials for Semiexposed Surfaces:
 - 1. Surfaces Other Than Drawer Bodies: thermoset decorative panels.
 - a. Edges of Thermoset Decorative Panel Shelves: PVC or polyester edge banding.
 - b. For semiexposed backs of panels with exposed plastic-laminate surfaces, provide surface of Thermoset Decorative Panels.

- G. Colors, Patterns, and Finishes: Provide materials and products that result in colors and textures of exposed laminate surfaces complying with the following requirements:
 - 1. As selected by Architect from laminate manufacturer's premium and standard range in the following categories (Refer to drawings for basis of design selections):
 - 2. Refer to plans, finish schedules, and finish legends for products and locations
 - 3. As selected by Architect from laminate manufacturer's **FULL RANGE**
 - a. Solid Colors
 - b. Wood Grains

2.2 MISCELLANEOUS MATERIALS

- A. Furring, Blocking, Shims, and Hanging Strips: Softwood or hardwood lumber kiln dried to less than 15 percent moisture content.
- B. Anchors: Select material, type, size, and finish required for each substrate for secure anchorage. Provide metal expansion sleeves or expansion bolts for post-installed anchors. Use nonferrous-metal or hot-dip galvanized anchors and inserts at inside face of exterior walls and at floors.
- C. Adhesive for Bonding Plastic Laminate: Contact cement.
 - 1. Adhesive for Bonding Edges: Hot-melt adhesive.

2.3 FABRICATION

- A. Fabricate cabinets to dimensions, profiles, and details indicated.
- B. Complete fabrication, including assembly and hardware application, to maximum extent possible before shipment to Project site. Disassemble components only as necessary for shipment and installation. Where necessary for fitting at site, provide ample allowance for scribing, trimming, and fitting.
 - 1. Notify Architect seven days in advance of the dates and times woodwork fabrication will be complete.

2. Trial fit assemblies at fabrication shop that cannot be shipped completely assembled. Install dowels, screws, bolted connectors, and other fastening devices that can be removed after trial fitting. Verify that various parts fit as intended and check measurements of assemblies against field measurements before disassembling for shipment.
- C. Shop-cut openings to maximum extent possible to receive hardware, appliances, electrical work, and similar items. Locate openings accurately and use templates or roughing-in diagrams to produce accurately sized and shaped openings. Sand edges of cutouts to remove splinters and burrs.
- D. Fabricate countertops to dimensions, profiles, and details indicated. Provide front and end overhang of 1 inch over base cabinets.

PART 3 - EXECUTION

3.1 PREPARATION

- A. Before installation, condition cabinets to average prevailing humidity conditions in installation areas.
- B. Before installing cabinets, examine shop-fabricated work for completion and complete work as required.

3.2 INSTALLATION

- A. Assemble cabinets, countertops, aprons, and complete fabrication at Project site to the extent that it was not completed in the shop.
 1. Provide cutouts for appliances, plumbing fixtures, electrical work, and similar items.
 2. Seal edges of cutouts by saturating with varnish.
- B. Install cabinets and countertops level, plumb, true, and straight. Shim as required with concealed shims. Install level and plumb to a tolerance of 1/8 inch in 96 inches.
- C. Scribe and cut cabinets to fit adjoining work, refinish cut surfaces, and repair damaged finish at cuts.
- D. Anchor cabinets to anchors or blocking built in or directly attached to substrates. Secure with countersunk, concealed fasteners and blind nailing. Use fine finishing nails or finishing screws for exposed fastening, countersunk and filled flush with woodwork.
 1. Use filler matching finish of items being installed.
- E. Cabinets: Install without distortion so doors and drawers fit openings properly and are accurately aligned. Adjust hardware to center doors and drawers in openings and to provide unencumbered operation. Complete installation of hardware and accessory items as indicated.
 1. Install cabinets with no more than 1/8 inch in 96-inch sag, bow, or other variation from a straight line.
 2. Fasten wall cabinets through back, near top and bottom, and at ends not more than 16 inches o.c. with No. 10 wafer-head screws sized for not less than 1-1/2-inch penetration into wood framing, blocking, or hanging strips.

- F. Touch up finishing work specified in this section after installation of cabinets and countertops. Fill nail holes with matching filler where exposed.

3.3 ADJUSTING AND CLEANING

- A. Repair damaged and defective cabinets and countertops, where possible, to eliminate functional and visual defects; where not possible to repair, replace woodwork. Adjust joinery for uniform appearance.
- B. Clean, lubricate, and adjust hardware.
- C. Clean cabinets and countertops on exposed and semi-exposed surfaces.

END OF SECTION 064116

SECTION 079000 - JOINT SEALERS

PART 1 - GENERAL

1.1 SECTION INCLUDES

- A. Sealants and joint backing.

1.2 SUBMITTALS

- B. Product Data: Provide data indicating sealant chemical characteristics, performance criteria, substrate preparation, limitations, color availability, and other applicable information.
- C. Samples: Submit two sets of actual sealant samples, of each type of sealant specified, illustrating sealant colors for selection; at exposed areas.
- D. Manufacturer's Installation Instructions: Indicate special procedures, surface preparation, and perimeter conditions requiring special attention.

1.3 ENVIRONMENTAL REQUIREMENTS

- A. Maintain temperature and humidity recommended by the sealant manufacturer during and after installation.

1.4 COORDINATION

- A. Coordinate the work with all sections referencing this section.

1.5 WARRANTY

- B. Correct defective work within a five year period after Date of Substantial Completion.
- C. Warranty: Include coverage for installed sealants and accessories which fail to achieve airtight seal and watertight seal, exhibit loss of adhesion or cohesion, or do not cure.

PART 2 - PRODUCTS

2.1 SEALANTS

- A. General Purpose Exterior Sealant: Polyurethane; ASTM C 920, Grade NS, Class 25, Uses T,O, NT, and M; single component.
 - 1. Color: color as selected by Architect
 - 2. Product:
 - a. Tremco: Vulkem 116; www.tremcosealants.com.
 - b. Bostik Findley, Inc.: Chem-Calk 900 Polyurethane Sealant; www.bostik.com
 - c. Pecora Corporation: Dynatrol I-XL, polyurethane; pecora.com.
 - 3. Applications: Use for:
 - a. Soft joints between masonry and other materials.
 - b. Joints between concrete and other materials.
 - c. Joints between metal and other materials.
 - d. Other exterior joints for which no other sealant is indicated.

- B. Exterior Metal Lap Joint Sealant: Butyl or polyisobutylene, nondrying, nonskinning, noncuring
 - 1. Product:
 - a. Tremco: Butyl Rubber Sealant; www.tremcosealants.com.
 - b. Bostik Findley, Inc.: Chem-Calk 300 Butyl Rubber Sealant; www.bostik.com
 - c. Pecora Corporation: BC-158, One-part Butyl Rubber Sealant; pecora.com.
 - 2. Applications: Use for:
 - a. Concealed sealant bead in roofing and sheet metal work.

2.2 ACCESSORIES

- A. Primer: Non-staining type, recommended by sealant manufacturer to suit application.
- B. Joint Cleaner: Non-corrosive and non-staining type, recommended by sealant manufacturer; compatible with joint forming materials.
- C. Joint Backing: Round foam rod compatible with sealant; ASTM D 1667, closed cell PVC; oversized 30 to 50 percent larger than joint width.
- D. Bond Breaker: Pressure sensitive tape recommended by sealant manufacturer to suit application.

PART 3 - EXECUTION

3.1 EXAMINATION

- A. Verify that substrate surfaces are ready to receive work.
- B. Verify that joint backing and release tapes are compatible with sealant.

3.2 PREPARATION

- A. Remove loose materials and foreign matter which might impair adhesion of sealant.
- B. Clean and prime joints in accordance with manufacturer's instructions.
- C. Perform preparation in accordance with manufacturer's instructions and ASTM C 1193.
- D. Protect elements surrounding the work of this section from damage or disfigurement.

3.3 INSTALLATION

- A. Perform work in accordance with sealant manufacturer's requirements for preparation of surfaces and material installation instructions.
- B. Perform installation in accordance with ASTM C 1193.
- C. Measure joint dimensions and size joint backers to achieve width-to-depth ratio, neck dimension, and surface bond area as recommended by manufacturer.
- D. Install bond breaker where joint backing is not used.

- E. Install sealant free of air pockets, foreign embedded matter, ridges, and sags.
- F. Apply sealant within recommended application temperature ranges. Consult manufacturer when sealant cannot be applied within these temperature ranges.
- G. Tool joints concave.

3.4 CLEANING

- A. Clean adjacent soiled surfaces.

3.5 PROTECTION OF FINISHED WORK

- A. Protect sealants until cured.

END OF SECTION 079000

SECTION 081213 - HOLLOW METAL FRAMES

PART 1 - GENERAL

1.1 RELATED DOCUMENTS

- A. Drawings and general provisions of the Contract, including General and Supplementary Conditions and Division 01 Specification Sections, apply to this Section.

1.2 SUMMARY

- A. Section includes hollow-metal door frames and related work.
- B. Related Requirements:
 - 1. Section 087100 "Door Hardware" for door hardware for doors and metal frames.
 - 2. Sections 099123 "Painting" for field painting hollow metal frames.

1.3 DEFINITIONS AND REFERENCE

- A. Minimum Thickness: Minimum thickness of base metal without coatings according to NAAMM-HMMA 803 or SDI A250.8.

1.4 COORDINATION

- A. Coordinate anchorage installation for hollow-metal frames. Furnish setting drawings, templates, and directions for installing anchorages, including sleeves, concrete inserts, anchor bolts, and items with integral anchors. Deliver such items to Project site in time for installation.

1.5 ACTION SUBMITTALS

- A. Product Data: For each type of product.
 - 1. Include construction details, material descriptions, core descriptions, and finishes.
- B. Shop Drawings: Include the following:
 - 1. Elevations of each door type.
 - 2. Details of doors, including vertical- and horizontal-edge details and metal thicknesses.
 - 3. Frame details for each frame type, including dimensioned profiles and metal thicknesses.
 - 4. Locations of reinforcement and preparations for hardware.
 - 5. Details of each different wall opening condition.
 - 6. Details of anchorages, joints, field splices, and connections.
 - 7. Details of accessories.
- C. Schedule: Provide a schedule of hollow-metal work prepared by or under the supervision of supplier, using same reference numbers for details and openings as those on Drawings. Coordinate with final Door Hardware Schedule.

1.6 INFORMATIONAL SUBMITTALS

- A. Product Test Reports: For each type of hollow-metal door and frame assembly, for tests performed by a qualified testing agency.

1.7 DELIVERY, STORAGE, AND HANDLING

- A. Deliver hollow-metal work palletized, packaged, or crated to provide protection during transit and Project-site storage. Do not use nonvented plastic.
- B. Deliver welded frames with two removable spreader bars across bottom of frames, tack welded to jambs and mullions.
- C. Store hollow-metal work vertically under cover at Project site with head up. Place on minimum 4-inch-high wood blocking. Provide minimum 1/4-inch space between each stacked door to permit air circulation.

PART 2 - PRODUCTS

2.1 MANUFACTURERS

- A. Standard Frame Manufacturers: Subject to compliance with requirements, available manufacturers offering products that may be incorporated into the Work include, but are not limited to, the following:
 - 1. Amweld Building Products, LLC.
 - 2. Ceco Door Products; an Assa Abloy Group company.
 - 3. Curries Company; an Assa Abloy Group company.
 - 4. Kewanee Corporation (The).
 - 5. Mesker Door Inc.
 - 6. Steelcraft; an Ingersoll-Rand company.

2.2 INTERIOR FRAMES

- A. Construct interior frames to comply with the standards indicated for materials, fabrication, hardware locations, hardware reinforcement, tolerances, and clearances, and as specified.
- B. Heavy-Duty Frames: ANSI/SDI A250.8, Level 2.
 - 1. Frames:
 - a. Materials: steel sheet, minimum thickness of 0.053 inch.
 - b. Construction: Full profile welded.
 - 2. Exposed Finish: Prime
 - 3. Welded frame corners with AWS D1.3/D1.3M. Grind exposed welds flush and smooth.

2.3 FRAME ANCHORS

- A. Jamb Anchors:

1. Type: Anchors of minimum size and type required by applicable door and frame standard, and suitable for performance level indicated.
 2. Quantity: Minimum of three anchors per jamb, with one additional anchor for frames with no floor anchor.
 3. Stud-Wall Type: Designed to engage stud, welded to back of frames; not less than 0.042 inch thick.
- B. Floor Anchors: Formed from same material as frames, and as follows:
1. Monolithic Concrete Slabs: Clip-type anchors, with two holes to receive fasteners.
- C. Material: ASTM A879, Commercial Steel (CS), 04Z (12G) coating designation; mill phosphatized.

2.4 MATERIALS

- A. Cold-Rolled Steel Sheet: ASTM A 1008, Commercial Steel (CS), Type B; suitable for exposed applications.
- B. Hot-Rolled Steel Sheet: ASTM A 1011, Commercial Steel (CS), Type B; free of scale, pitting, or surface defects; pickled and oiled.
- C. Metallic-Coated Steel Sheet: ASTM A 653, Commercial Steel (CS), Type B.
- D. Frame Anchors: ASTM A 879, Commercial Steel (CS), 04Z (12G) coating designation; mill phosphatized.
1. For floor anchors, steel sheet complying with ASTM A 1008 or ASTM A 1011, hot-dip galvanized according to ASTM A 153, Class B.
- E. Power-Actuated Fasteners in Concrete: Fastener system of type suitable for application indicated, fabricated from corrosion-resistant materials, with clips or other accessory devices for attaching hollow-metal frames of type indicated.
- F. Inserts, Bolts, and Fasteners: Hot-dip galvanized according to ASTM A 153.
- G. Grout (Masonry Partitions): ASTM C 476, except with a maximum slump of 4 inches, as measured according to ASTM C 143.
- H. Mineral-Fiber Insulation (Stud & Drywall Partitions): ASTM C 665, Type I (blankets without membrane facing); consisting of fibers manufactured from slag or rock wool; with maximum flame-spread and smoke-developed indexes of 25 and 50, respectively; passing ASTM E 136 for combustion characteristics.

2.5 FABRICATION

- A. Fabricate hollow-metal work to be rigid and free of defects, warp, or buckle. Accurately form metal to required sizes and profiles, with minimum radius for metal thickness. Where practical, fit and assemble units in manufacturer's plant. To ensure proper assembly at Project site, clearly identify work that cannot be permanently factory assembled before shipment.

- B. Hollow-Metal Frames: Where frames are fabricated in sections due to shipping or handling limitations, provide alignment plates or angles at each joint, fabricated of same thickness metal as frames.
1. Frames: Provide closed tubular members with no visible face seams or joints, fabricated from same material as door frame. Fasten members at crossings and to jambs by butt welding.
 2. Provide countersunk, flat- or oval-head exposed screws and bolts for exposed fasteners unless otherwise indicated.
 3. Grout Guards: Weld guards to frame at back of hardware mortises in frames to be grouted.
 4. Floor Anchors: Weld anchors to bottoms of jambs with at least four spot welds per anchor; however, for slip-on drywall frames, provide anchor clips or countersunk holes at bottoms of jambs.
 5. Jamb Anchors: Provide number and spacing of anchors as follows:
 - a. Stud-Wall Type: Locate anchors not more than 18 inches from top and bottom of frame. Space anchors not more than 32 inches o.c. and as follows:
 - 1) Three anchors per jamb up to 60 inches high.
 - 2) Four anchors per jamb from 60 to 90 inches high.
 6. Head Anchors: Two anchors per head for frames more than 42 inches wide and mounted in metal-stud partitions.
 7. Door Silencers: Except on weather-stripped frames, drill stops to receive door silencers as follows. Keep holes clear during construction.
 - a. Single-Door Frames: Drill stop in strike jamb to receive three door silencers.
- C. Fabricate concealed stiffeners and edge channels from either cold- or hot-rolled steel sheet.
- D. Hardware Preparation: Factory prepare hollow-metal work to receive templated mortised hardware; include cutouts, reinforcement, mortising, drilling, and tapping according to SDI A250.6, the Door Hardware Schedule, and templates.
1. Reinforce frames to receive nontemplated, mortised, and surface-mounted door hardware.
 2. Comply with applicable requirements in SDI A250.6 and BHMA A156.115 for preparation of hollow-metal work for hardware.

2.6 STEEL FINISHES

- A. Prime Finish: Clean, pretreat, and apply manufacturer's standard primer.
1. Shop Primer: Manufacturer's standard, fast-curing, lead- and chromate-free primer complying with SDI A250.10; recommended by primer manufacturer for substrate; compatible with substrate and field-applied coatings despite prolonged exposure.

2.7 ACCESSORIES

- A. Grout Guards: Formed from same material as frames, not less than 0.016 inch thick.

PART 3 - EXECUTION

3.1 EXAMINATION

- A. Examine substrates, areas, and conditions, with Installer present, for compliance with requirements for installation tolerances and other conditions affecting performance of the Work.
- B. Examine roughing-in for embedded and built-in anchors to verify actual locations before frame installation.
- C. Prepare written report, endorsed by Installer, listing conditions detrimental to performance of the Work.
- D. Proceed with installation only after unsatisfactory conditions have been corrected.

3.2 PREPARATION

- A. Remove welded-in shipping spreaders installed at factory. Restore exposed finish by grinding, filling, and dressing, as required to make repaired area smooth, flush, and invisible on exposed faces.
- B. Drill and tap doors and frames to receive nontemplated, mortised, and surface-mounted door hardware.

3.3 INSTALLATION

- A. General: Install hollow-metal work plumb, rigid, properly aligned, and securely fastened in place. Comply with Drawings and manufacturer's written instructions.
- B. Hollow-Metal Frames: Install hollow-metal frames of size and profile indicated. Comply with SDI A250.11 or NAAMM-HMMA 840 as required by standards specified.
 - 1. Set frames accurately in position; plumbed, aligned, and braced securely until permanent anchors are set. After wall construction is complete, remove temporary braces, leaving surfaces smooth and undamaged.
 - a. Install frames with removable stops located on secure side of opening.
 - b. Install door silencers in frames before grouting.
 - c. Remove temporary braces necessary for installation only after frames have been properly set and secured.
 - d. Check plumb, square, and twist of frames as walls are constructed. Shim as necessary to comply with installation tolerances.
 - e. Field apply bituminous coating to backs of frames that will be filled with grout containing antifreezing agents.
 - 2. Floor Anchors: Provide floor anchors for each jamb and mullion that extends to floor, and secure with postinstalled expansion anchors.
 - a. Floor anchors may be set with power-actuated fasteners instead of postinstalled expansion anchors if so indicated and approved on Shop Drawings.
 - 3. Metal-Stud Partitions: Solidly pack mineral-fiber insulation inside frames.

4. In-Place Concrete or Masonry Construction: Secure frames in place with postinstalled expansion anchors. Countersink anchors, and fill and make smooth, flush, and invisible on exposed faces.
5. Installation Tolerances: Adjust hollow-metal door frames for squareness, alignment, twist, and plumb to the following tolerances:
 - a. Squareness: Plus or minus 1/16 inch, measured at door rabbet on a line 90 degrees from jamb perpendicular to frame head.
 - b. Alignment: Plus or minus 1/16 inch, measured at jambs on a horizontal line parallel to plane of wall.
 - c. Twist: Plus or minus 1/16 inch, measured at opposite face corners of jambs on parallel lines, and perpendicular to plane of wall.
 - d. Plumbness: Plus or minus 1/16 inch, measured at jambs at floor.

3.4 ADJUSTING AND CLEANING

- A. Final Adjustments: Check and readjust operating hardware items immediately before final inspection. Leave work in complete and proper operating condition. Remove and replace defective work, including hollow-metal work that is warped, bowed, or otherwise unacceptable.
- B. Remove grout and other bonding material from hollow-metal work immediately after installation.
- C. Prime-Coat Touchup: Immediately after erection, sand smooth rusted or damaged areas of prime coat and apply touchup of compatible air-drying, rust-inhibitive primer.
- D. Metallic-Coated Surface Touchup: Clean abraded areas and repair with galvanizing repair paint according to manufacturer's written instructions.

END OF SECTION 081213

SECTION 081416 - FLUSH WOOD DOORS

PART 1 - GENERAL

1.1 RELATED DOCUMENTS

- A. Drawings and general provisions of the Contract, including General and Supplementary Conditions and Division 1 Specification Sections, apply to this Section.

1.2 SUMMARY

- A. This Section includes the following:
 - 1. Solid-core flush wood veneer-faced doors for stain/transparent finish.
 - 2. Factory finishing flush wood doors.
 - 3. Factory fitting flush wood doors to frames and factory machining for hardware.
- B. Related Sections include the following:
 - 1. Section 081213 "Hollow Metal Frames" for hollow metal door frames.

1.3 SUBMITTALS

- A. Product Data: For each type of door. Include details of core and edge construction, and trim for openings. Include factory-finishing specifications.
- B. Shop Drawings: Indicate location, size, and hand of each door; elevation of each kind of door; construction details not covered in Product Data; location and extent of hardware blocking; and other pertinent data, including the following:
 - 1. Door schedule indicating door and frame location, type, size, fire protection rating, and swing.
 - 2. Door elevations, dimension and locations of hardware, lite and louver cutouts, and glazing thicknesses.
 - 3. Dimensions and locations of blocking for hardware attachment.
 - 4. Dimensions and locations of mortises and holes for hardware.
 - 5. Clearances and undercuts.
 - 6. Requirements for veneer matching.
 - 7. Doors to be factory finished and application requirements.
- C. Samples for Initial Selection: For factory-finished doors.
- D. Samples for Verification:
 - 1. Factory finishes applied to actual door face materials, approximately 8 by 10 inches, for each material and finish. For each wood species and transparent finish, provide set of three samples showing typical range of color and grain to be expected in the finished work.
 - 2. Corner sections of doors, approximately 8 by 10 inches, with door faces and edges representing actual materials to be used.

- E. Manufacturer's Installation Instructions.
- F. Warranty, executed in Owner's name.

1.4 QUALITY ASSURANCE

- A. Source Limitations: Obtain flush wood doors through one source from a single manufacturer.
- B. Manufacturer's Certification: Certify that doors comply with AWI (QCP) woodwork association quality in accordance with requirements for work specified in this section.

1.5 DELIVERY, STORAGE, AND HANDLING

- A. Comply with requirements of referenced standard and manufacturer's written instructions.
- B. Package doors individually in plastic bags or cardboard cartons. Do not store in damp or wet areas; or in areas where sunlight might bleach veneer. Seal top and bottom edges with tinted sealer if stored more than one week. Break seal on site to permit ventilation
- C. Mark each door on top and bottom rail with opening number used on Shop Drawings.

1.6 WARRANTY

- A. A. Special Warranty: Manufacturer agrees to repair or replace doors that fail in materials or workmanship within specified warranty period.
 - 1. Failures include, but are not limited to, the following:
 - a. Warping (bow, cup, or twist) more than 1/4 inch in a 42-by-84-inch section.
 - b. Telegraphing of core construction in face veneers exceeding 0.01 inch in a 3-inch span.
 - c. Include coverage for delamination of veneer, warping beyond specified installation tolerances, defective materials, and telegraphing core construction
 - 2. Warranty shall also include installation and finishing that may be required due to repair or replacement of defective doors.
 - 3. Warranty Period for Solid-Core Interior Doors: Life of installation.

PART 2 - PRODUCTS

2.1 MANUFACTURERS

- A. Available Manufacturers: Subject to compliance with requirements, manufacturers offering products that may be incorporated into the Work include, but are not limited to, the following:
 - 1. Flush Wood Doors:
 - a. Graham Wood Doors.
 - b. Eggers Industries.
 - c. VT Industries, Inc.

2.2 DOOR CONSTRUCTION, GENERAL

- A. Quality Standard: In addition to requirements specified, comply with AWI's and AWMAC's "Architectural Woodwork Standards."
- B. Doors for Transparent Finish:
 - 1. Grade: Premium, with Grade A faces.
 - 2. Species and Cut: Maple or other to match existing; as selected or approved by Architect.
 - 3. Match between Veneer Leaves: Book match.
 - 4. Assembly of Veneer Leaves on Door Faces: Balance match.
 - 5. Stiles: Same species as faces or a compatible species.
 - 6. Vertical Edges: Same species as face veneer, unless approved otherwise.

2.3 SOLID-CORE DOORS

- A. Interior Doors: 1-3/4 inches thick; flush construction.
- B. Particleboard Cores: Comply with the following requirements:
 - 1. Particleboard: ANSI A208.1, Grade LD-1 or Grade LD-2.
 - 2. Blocking: Provide wood blocking in particleboard-core doors as needed to eliminate through-bolting hardware as follows:
 - a. 5-inch top-rail blocking, in doors indicated to have closers.
 - b. 5-inch bottom-rail blocking, in doors indicated to have kick or armor plates.
- C. Interior Veneer-Faced Doors:
 - 1. Core: Particleboard.
 - 2. Construction: Five or Seven plies, either bonded or non-bonded construction.

2.4 FABRICATION

- A. Factory fit doors to suit frame-opening sizes indicated. Comply with clearance requirements of referenced quality standard for fitting unless otherwise indicated.
- B. Factory machine doors for hardware that is not surface applied. Locate hardware to comply with DHI-WDHS-3. Comply with final hardware schedules, door frame Shop Drawings, DHI A115-W series standards, and hardware templates.
 - 1. Coordinate measurements of hardware mortises in existing and new metal frames to verify dimensions and alignment before factory machining.

2.5 FACTORY FINISHING

- A. General: Comply with referenced quality standard for factory finishing. Complete fabrication, including fitting doors for openings and machining for hardware that is not surface applied, before finishing.
 - 1. Finish faces, all four edges, edges of cutouts, and mortises. Stains and fillers may be omitted on bottom edges, edges of cutouts, and mortises.

- B. Finish doors at factory.
- C. Transparent Finish:
 - 1. Grade: Premium.
 - 2. Finish: TR-6, catalyzed polyurethane system.
 - 3. Staining: As approved by Architect from manufacturer's full range, matching existing doors.
 - 4. Sheen: Satin.

PART 3 - EXECUTION

3.1 EXAMINATION

- A. Examine doors and installed door frames before hanging doors.
 - 1. Verify that frames comply with indicated requirements for type, size, location, and swing characteristics and have been installed with level heads and plumb jambs.
 - 2. Reject doors with defects.
- B. Proceed with installation only after unsatisfactory conditions have been corrected.

3.2 INSTALLATION

- A. Hardware: For installation, see Division 8 Section "Door Hardware."
- B. Manufacturer's Written Instructions: Install doors to comply with manufacturer's written instructions, referenced quality standard, and as indicated.
- C. Fitted Doors: Align and fit doors in frames with uniform clearances and bevels as indicated below; do not trim stiles and rails in excess of limits set by manufacturer or permitted for fire-rated doors. Machine doors for hardware. Seal cut surfaces after fitting and machining.
 - 1. Clearances: Provide 1/8 inch at heads, jambs, and between pairs of doors. Provide 1/8 inch from bottom of door to top of decorative floor finish or covering. Where threshold is shown or scheduled, provide 1/4 inch from bottom of door to top of threshold.
 - 2. Bevel non-fire-rated doors 1/8 inch in 2 inches (3-1/2 degrees) at lock and hinge edges.
- D. Factory-Finished Doors: Restore finish before installation if fitting or machining is required at Project site.

3.3 ADJUSTING

- A. Operation: Rehang or replace doors that do not swing or operate freely.
- B. Finished Doors: Replace doors that are damaged or do not comply with requirements. Doors may be repaired or refinished if work complies with requirements and shows no evidence of repair or refinishing.

END OF SECTION 081416

SECTION 084113 - ALUMINUM-FRAMED ENTRANCES AND STOREFRONTS

PART 1 - GENERAL

1.1 RELATED DOCUMENTS

- A. Drawings and general provisions of the Contract, including General and Supplementary Conditions and Division 1 Specification Sections, apply to this Section.

1.2 SUMMARY

- A. This Section includes the following:
 - 1. Exterior thermally broken aluminum-framed entrance doors and frame system.
 - a. Insulated tinted tempered glass glazing is retained mechanically with gaskets on four sides.
 - 2. Interior thermally broken aluminum-framed entrance door and frame systems.
 - a. Insulated clear tempered glass glazing is retained mechanically with gaskets on four sides. Some to receive tinted/frosted window film.
 - 3. Installation of all aluminum door hardware; specified and furnished under this Section or Door Hardware specification Section.
 - 4. Providing all required additional aluminum door hardware, not specified in this Section or Door Hardware Section.
 - 5. Electrified aluminum door hardware installation and coordination with electrical contractor and Owner's Security Consultant.
- B. Related Sections include the following:
 - 1. Division 7 Section "Joint Sealants" for installation of joint sealants installed with aluminum-framed systems and for sealants to the extent not specified in this Section.
 - 2. Division 8 Section "Door Hardware" for door lock cylinder hardware furnished by others, to be installed on aluminum entrance systems under this section. Verify and coordinate hardware systems and provide fabrication and reinforcing to match hardware.
 - 3. Division 16 Sections for connections to electrical power system and for low-voltage wiring work.

1.3 PERFORMANCE REQUIREMENTS

- A. General: Provide aluminum-framed systems that shall withstand the effects of the following performance requirements without exceeding performance criteria or failure due to defective manufacture, fabrication, installation, or other defects in construction:
 - 1. Structural loads.
 - 2. Thermal movements.
 - 3. Movements of supporting structure indicated on Drawings including, but not limited to, story drift and deflection from uniformly distributed and concentrated live loads.
 - 4. Dimensional tolerances of building frame and other adjacent construction.
 - 5. Failure includes the following:
 - a. Deflection exceeding specified limits.

- b. Thermal stresses transferred to building structure.
- c. Framing members transferring stresses, including those caused by thermal and structural movements, to glazing.
- d. Noise or vibration created by wind and thermal and structural movements.
- e. Loosening or weakening of fasteners, attachments, and other components.
- f. Sealant failure.
- g. Failure of operating units to function properly.

B. Structural Loads (Exterior Systems):

- 1. Wind Loads: Minimum 120 mph wind speed.
- 2. Importance Factor; 1.0.
- 3. Exposure Factor: B.
- 4. Seismic Loads: Per Local Building Code.

C. Deflection of Framing Members:

- 1. Deflection Normal to Wall Plane: Limited to 1/175 of clear span for spans up to 13 feet 6 inches and to 1/240 of clear span plus 1/4 inch for spans greater than 13 feet 6 inches or an amount that restricts edge deflection of individual glazing lites to 1/2 inch, whichever is less.
- 2. Deflection Parallel to Glazing Plane: Limited to 1/360 of clear span or 1/8 inch, whichever is smaller.

D. Structural-Test Performance (Exterior Systems): Provide aluminum-framed systems tested according to ASTM E 330 as follows:

- 1. When tested at positive and negative wind-load design pressures, systems do not evidence deflection exceeding specified limits.
- 2. When tested at 150 percent of positive and negative wind-load design pressures, systems, including anchorage, do not evidence material failures, structural distress, and permanent deformation of main framing members exceeding 0.2 percent of span.
- 3. Test Durations: As required by design wind velocity but not less than 10 seconds.

E. Thermal Movements: Provide aluminum-framed systems that allow for thermal movements resulting from the following maximum change (range) in ambient and surface temperatures. Base engineering calculation on surface temperatures of materials due to both solar heat gain and nighttime-sky heat loss.

- 1. Temperature Change (Range): 120 deg F, ambient; 180 deg F, material surfaces.
- 2. Test Performance: No buckling; stress on glass; sealant failure; excess stress on framing, anchors, and fasteners; or reduction of performance when tested according to AAMA 501.5.
 - a. High Exterior Ambient-Air Temperature: That which produces an exterior metal-surface temperature of 180 deg F (82 deg C).
 - b. Low Exterior Ambient-Air Temperature: -10 deg F.
 - c. Interior Ambient-Air Temperature: 75 deg F (24 deg C).

F. Air Infiltration: Test according to ASTM E283 for infiltration as follows:

- 1. Fixed Framing and Glass Area:

- a. Maximum air leakage of 0.06 cfm/sq. ft. at a static-air-pressure differential of 6.24 lbf/sq. ft.
- 2. Entrance Doors:
 - a. Pair of Doors: Maximum air leakage of 1.0 cfm/sq. ft. at a static-air-pressure differential of 1.57 lbf/sq. ft.
 - b. Single Doors: Maximum air leakage of 0.5 cfm/sq. ft. at a static-air-pressure differential of 1.57 lbf/sq. ft.
- G. Water Penetration Under Static Pressure: Provide aluminum-framed systems that do not evidence water penetration through fixed glazing and framing areas when tested according to ASTM E 331 at a minimum static-air-pressure difference of 20 percent of positive wind-load design pressure, but not less than 6.24 lbf/sq. ft.
- H. Water Penetration under Dynamic Pressure: Test according to AAMA 501.1 as follows:
 - 1. No evidence of water penetration through fixed glazing and framing areas when tested at dynamic pressure equal to 20 percent of positive wind-load design pressure, but not less than 6.24 lbf/sq. ft.
 - 2. Maximum Water Leakage: No uncontrolled water penetrating assemblies or water appearing on assemblies' normally exposed interior surfaces from sources other than condensation. Water leakage does not include water controlled by flashing and gutters, or water that is drained to exterior.
- I. Condensation Resistance: Provide aluminum-framed systems with fixed glazing and framing areas having an NFRC-certified condensation-resistance rating of not less than 53 as determined according to NFRC 500.
- J. Average Thermal Conductance: Provide aluminum-framed systems with fixed glazing and framing areas having average U-factor of not more than 0.57 Btu/sq. ft. x h x deg F when tested according to AAMA 1503.
- K. Sound Transmission: Provide aluminum-framed systems with fixed glazing and framing areas having the following sound-transmission characteristics:
 - 1. Sound Transmission Class (STC): Minimum 30 STC when tested for laboratory sound transmission loss according to ASTM E90 and determined by ASTM E413.
 - 2. Outdoor-Indoor Transmission Class (OITC): Minimum 30 OITC when tested for laboratory sound transmission loss according to ASTM E90 and determined by ASTM E1332

1.4 SUBMITTALS

- A. Product Data: Include construction details, material descriptions, dimensions of individual components and profiles, and finishes for each type of product indicated.
- B. Shop Drawings: For aluminum-framed systems. Include plans, elevations, sections, details, and attachments to other work.
 - 1. Include details of provisions for assembly expansion and contraction and for draining moisture occurring within the assembly to the exterior.
 - 2. For entrances, include hardware schedule and indicate operating hardware types, functions, quantities, and locations.

- C. Samples for Verification: For each type of exposed finish required, in manufacturer's standard sizes.
- D. Entrance Door Hardware Schedule: Prepared by or under the supervision of supplier, detailing fabrication and assembly of entrance door hardware, as well as procedures and diagrams. Coordinate final entrance door hardware schedule with doors, frames, and related work to ensure proper size, thickness, hand, function, and finish of entrance door hardware.
- E. Maintenance Data: For aluminum-framed systems to include in maintenance manuals.
- F. Warranties: Special warranties specified in this Section.

1.5 QUALITY ASSURANCE

- A. Installer Qualifications: Capable of assuming engineering responsibility and performing work of this Section and who is acceptable to manufacturer.
 - 1. Engineering Responsibility: Preparation of data for aluminum-framed systems including Shop Drawings based on testing and engineering analysis of manufacturer's standard units in assemblies similar to those indicated for this Project and submission of reports of tests performed on manufacturer's standard assemblies.
 - 2. Power Assist Operator Maintenance Proximity: The installer shall maintain offices and repair or service facilities not more than 2 hours normal travel time from the Project site.
- B. Product Options: Information on Drawings and in Specifications establishes requirements for systems' aesthetic effects and performance characteristics. Aesthetic effects are indicated by dimensions, arrangements, alignment, and profiles of components and assemblies as they relate to sightlines, to one another, and to adjoining construction. Performance characteristics are indicated by criteria subject to verification by one or more methods including preconstruction testing, field testing, and in-service performance.
 - 1. Do not modify intended aesthetic effects, as judged solely by Architect, except with Architect's approval. If modifications are proposed, submit comprehensive explanatory data to Architect for review.
- C. Accessible Entrances: Comply with the U.S. Architectural & Transportation Barriers Compliance Board's "Americans with Disabilities Act (ADA) and Accessibility Guidelines for Buildings and Facilities (ADAAG)."
- D. Electrified Door Hardware: Listed and labeled as defined in NFPA 70, Article 100, by a testing agency acceptable to authorities having jurisdiction.
- E. Means of Egress Doors: Latches do not require more than 15 lbf to release the latch. Locks do not require use of a key, tool, or special knowledge for operation.
- F. Accessibility Requirements: Comply with applicable provisions in the DOJ's 2010 ADA Standards for Accessible Design and ICC A117.1, Accessibility Guidelines for Buildings and Facilities (ADAAG) for door hardware on doors in an accessible route.
 - 1. Provide operating devices that do not require tight grasping, pinching, or twisting of the wrist and that operate with a force of not more than 5 lbf.
 - 2. Comply with the following maximum opening-force requirements:

- a. Interior, Non-Fire-Rated Hinged Doors: 5 lbf applied perpendicular to door.
- 3. Bevel raised thresholds with a slope of not more than 1:2. Provide thresholds not more than 1/2 inch high.
- G. Welding: Qualify procedures and personnel according to AWS D1.2, "Structural Welding Code--Aluminum."

1.6 PROJECT CONDITIONS

- A. Field Measurements: Verify actual locations of structural supports for aluminum-framed systems by field measurements before fabrication and indicate measurements on Shop Drawings.
 - 1. Established Dimensions: Where field measurements cannot be made without delaying the Work, establish dimensions and proceed with fabricating aluminum-framed systems without field measurements. Coordinate construction to ensure that actual dimensions correspond to established dimensions.

1.7 COORDINATION

- A. Installation Templates: Distribute for doors, frames, and other work specified to be factory prepared. Check Shop Drawings of other work to confirm that adequate provisions are made for locating and installing door hardware to comply with indicated requirements.
- B. Security: Coordinate installation of door hardware, keying, and access control with Owner's security consultant.
- C. Electrical System Roughing-In: Coordinate layout and installation of electrified door hardware with connections to power supplies and building safety and security systems.

1.8 WARRANTY

- A. Special Assembly Warranty: Manufacturer's standard form in which manufacturer agrees to repair or replace components of aluminum-framed systems that do not comply with requirements or that deteriorate as defined in this Section within specified warranty period.
 - 1. Failures include, but are not limited to, the following:
 - a. Structural failures including, but not limited to, excessive deflection.
 - b. Noise or vibration caused by thermal movements.
 - c. Adhesive or cohesive sealant failures.
 - d. Water leakage through fixed glazing and framing areas.
 - e. Failure of operating components to function properly.
 - 2. Warranty Period: Ten (10) years from date of Substantial Completion.
- B. Special Hardware Warranty: Manufacturer's standard form in which manufacturer agrees to repair or replace components of door hardware that fail in materials or workmanship within specified warranty period.

1. Failures include, but are not limited to, the following:
 - a. Structural failures including excessive deflection, cracking, or breakage.
 - b. Faulty operation of doors and door hardware.
 - c. Deterioration of metals, metal finishes, and other materials beyond normal weathering and use.
 2. Warranty Period: Five (5) years from date of Substantial Completion, unless otherwise indicated.
 - a. Exit Devices: Five (5) years from date of Substantial Completion.
 - b. Manual Closers: Ten (10) years from date of Substantial Completion.
 - c. Continuous Hinges: Fifteen (15) years from date of Substantial Completion.
- C. Special Finish Warranty: Manufacturer's standard form in which manufacturer agrees to repair or replace components on which finishes fail within specified warranty period. Warranty does not include normal weathering.
1. Warranty Period: Ten (10) years from date of Substantial Completion.

1.9 MAINTENANCE

A. Entrance Door Hardware:

1. Maintenance Tools and Instructions: Furnish a complete set of specialized tools and maintenance instructions as needed for Owner's continued adjustment, maintenance, and removal and replacement of entrance door hardware.

PART 2 - PRODUCTS

2.1 ENTRANCE AND STOREFRONT MANUFACTURERS

- A. Basis-of-Design and Product for Exterior Framing: The design for some of aluminum-framed systems is based on **Kawneer, TRI FAB 451T, 2" X 4-1/2" for 1-inch insulated glazing**. Subject to compliance with requirements, provide an equal product by one of the following:
1. Kawneer. **Basis of Design**
 2. Tubelite Inc.
 3. Oldcastle/Vista Wall.
 4. EFCO Corporation.
 5. Manko Window Systems, Inc.

2.2 ENTRANCE AND STOREFRONT MATERIALS

- A. Aluminum: Alloy and temper recommended by manufacturer for type of use and finish indicated.
1. Sheet and Plate: ASTM B 209.
 2. Extruded Bars, Rods, Profiles, and Tubes: ASTM B 221.
 3. Extruded Structural Pipe and Tubes: ASTM B 429.
 4. Structural Profiles: ASTM B 308.

5. Welding Rods and Bare Electrodes: AWS A5.10.
- B. Steel Reinforcement: With manufacturer's standard corrosion-resistant primer complying with SSPC-PS Guide No. 12.00 applied immediately after surface preparation and pretreatment. Select surface preparation methods according to recommendations in SSPC-SP COM and prepare surfaces according to applicable SSPC standard.
1. Structural Shapes, Plates, and Bars: ASTM A 36.
 2. Cold-Rolled Sheet and Strip: ASTM A 1008.
 3. Hot-Rolled Sheet and Strip: ASTM A 1011.

2.3 STOREFRONT FRAMING SYSTEMS

- A. Framing Members: Manufacturer's standard or heavy extruded-aluminum framing members of not less than 0.125-inch material thickness required and reinforced as to support imposed loads.
1. Thermally Broken Construction at Exterior: Framing members are composite assemblies of two separate extruded-aluminum components permanently bonded by an elastomeric material of low thermal conductance or High-performance plastic connectors separate framing members exposed to the exterior from members exposed to the interior.
 2. Interior Framing Construction: Nonthermal.
- B. Brackets and Reinforcements: Manufacturer's standard high-strength aluminum with nonstaining, nonferrous shims for aligning system components.
- C. Fasteners and Accessories: Manufacturer's standard corrosion-resistant, nonstaining, nonbleeding fasteners and accessories compatible with adjacent materials.
1. Where fasteners are subject to loosening or turning out from thermal and structural movements, wind loads, or vibration, use self-locking devices.
 2. Reinforce members as required to receive fastener threads.
- D. Concrete and Masonry Inserts: Hot-dip galvanized cast-iron, malleable-iron, or steel inserts complying with ASTM A 123 or ASTM A 153 requirements.
- E. Flashing: Manufacturer's standard corrosion-resistant, nonstaining, nonbleeding flashing compatible with adjacent materials. Form exposed flashing from sheet aluminum finished to match framing and of sufficient thickness to maintain a flat appearance without visible deflection.
- F. Framing System Gaskets and Sealants: Manufacturer's standard recommended by manufacturer for joint type.

2.4 GLAZING SYSTEMS

- A. Glazing: As indicated and specified in Division 8 Section "Glazing."
- B. Glazing Gaskets: Manufacturer's standard compression types, replaceable, molded or extruded, that maintain uniform pressure and watertight seal.
- C. Spacers and Setting Blocks: Manufacturer's standard elastomeric types.

- D. Bond-Breaker Tape; Manufacturer's standard TFE-fluorocarbon or polyethylene material to which sealants will not develop adhesion.

2.5 ENTRANCE DOORS

- A. Exterior Doors: Manufacturer's standard heavy duty wall glazed doors and frame, for manual swing operation.
 - 1. Door Construction: 1-3/4-inch overall thickness with minimum 0.125-inch-thick, extruded-aluminum tubular rail and stile members. Dual moment welded corner construction with reinforcing brackets that are deep penetration and fillet welded.
 - 2. Door Design: Wide stile; 5-inch nominal minimum width, with 12-inch nominal bottom rail.
 - 3. Glazing Stops and Gaskets: Square, extruded-aluminum stops and preformed gaskets to accommodate up to 1-inch insulated glazing units.
 - a. Provide non-removable glazing stops at exterior side of doors and storefront.
 - 4. Door Finish: Dark Bronze anodic finish.
- B. Interior Door: Manufacturer's standard glazed entrance doors for manual-swing operation.
 - 1. Door Construction: 1-3/4-inch overall thickness, with minimum 0.125-inch-thick, extruded-aluminum tubular rail and stile members. Mechanically fasten corners with reinforcing brackets that are deeply penetrated and fillet welded or that incorporate concealed tie rods.
 - 2. Door Design: Medium stile; 4-inch nominal width with 12-inch bottom rail; unless wide stile is required for lockset function.
 - 3. Glazing Stops and Gaskets: Square, extruded-aluminum stops and preformed gaskets to accommodate up to 1-inch insulated glazing units.
 - 4. Door Finish: Clear anodic finish.

2.6 GENERAL DOOR HARDWARE

Entrance Door Hardware: Hardware is specified in Hardware Schedule, Part 3, at end of this Specification and Section 087100 "Door Hardware." Coordinate with Hardware supplier and verify door and frame compatibility with hardware, etc. and provide any additional hardware or accessories required for a complete installation. Hardware shall meet below specified minimum requirements, unless approved otherwise by Architect.

- A. Coordinate all electrical hardware with electrical drawings, Electrical Contractor and Security Consultant/Contractor.
- B. General: Provide extra heavy-duty units in sizes and types recommended by entrance system and hardware manufacturers for entrances and uses indicated.
 - 1. Sequence of Operation: Provide electrified door hardware function, sequence of operation, and interface with other building control systems indicated.
 - 2. Opening-Force Requirements:
 - a. Egress Doors: Not more than 15 lbf to release the latch and not more than 30 lbf required to set door in motion and not more than 15 lbf required to open door to minimum required width.

- b. Accessible Interior Doors: Not more than 5 lbf.
- C. Continuous Hinges: Standard continuous hinges as specified/scheduled, fabricated to full height of door and frame; as manufactured by Roton, Hager Companies, etc.
- D. Pivot Hinges: BHMA A156.4, Grade 1.
 - 1. Offset-Pivot Hinges: Provide top, bottom, and intermediate offset pivots at each door leaf.
- E. Locking Devices, General: Do not require use of key, tool, or special knowledge for operation.
 - 1. Opening-Force Requirements:
 - a. Delayed-Egress Locks: Lock releases within 15 seconds after applying a force of not more than 15 lbf for not more than 3 seconds.
 - b. Latches and Exit Devices: Not more than 15 lbf required to release latch.
- F. Pull Handles: Stainless/Aluminum, 1 inch diameter, off-set pull handles, as indicated or selected by Architect.
- G. Cylinder Lock Trim:
 - 1. Escutcheons (Roses): Forged brass or bronze.
 - 2. Lockset Designs: Provide design indicated in hardware schedule or, if sets are provided by another manufacturer, provide designs that match those designated.
 - 3. Lock Throw: Comply with testing requirements for length of bolts required and as follows:
 - 4. Bored Locks: Minimum 1/2-inch latchbolt throw.
 - 5. Backset (verify): 2-3/8 - 2-3/4 inches, as required and approved.
 - 6. Strikes: Manufacturer's standard strike with strike box for each latchbolt or lock bolt, with curved lip extended to protect frame, finished to match door hardware set, and as follows:
 - 7. Strikes for Bored Locks and Latches: BHMA A156.2.
 - 8. Manufacturer:
 - a. Schlage Lock Company; an Ingersoll-Rand Company.
 - b. Best Access Systems; Div. of The Stanley Works
- N. Cylinders and other hardware: Best or Schlage Interchangeable Cores (IC), as specified in Division 8 Section "Door Hardware."
- O. Strikes: Provide strike with black-plastic dust box for each latch or lock bolt; fabricated for aluminum framing.
- P. Operating Trim: BHMA A156.6.
- Q. Auxiliary Door Stops: BHMA A156.16, Grade 1, as appropriate for door location indicated and approved by Architect and School District.
- R. Weather Stripping: Manufacturer's standard replaceable components.
 - 1. Compression Type: Made of ASTM D 2000, molded neoprene, or ASTM D 2287, molded PVC.
 - 2. Sliding Type: AAMA 701, made of wool, polypropylene, or nylon woven pile with nylon-fabric or aluminum-strip backing.

- S. Weather Sweeps: Specified/Scheduled standard exterior-door bottom sweep with concealed fasteners on mounting strip.
- T. Exterior Door Thresholds: **Raised rabbeted thresholds with insert**, beveled with a slope of not more than 1:2, with maximum height of 1/2 inch, as specified/scheduled.
 - 1. Standard: BHMA A156.21.

2.7 EXIT DEVICES

- A. Exit Devices: BHMA A156.3, Grade 1.
- B. Accessibility Requirements: Where handles, pulls, latches, locks, and other operating devices are indicated to comply with accessibility requirements, comply with the U.S. Architectural & Transportation Barriers Compliance Board's "Americans with Disabilities Act (ADA), Accessibility Guidelines for Buildings and Facilities (ADAAG)."
 - 1. Provide operating devices that do not require tight grasping, pinching, or twisting of the wrist and that operate with a force of not more than 5 lbf.
- C. Exit Devices for Means of Egress Doors: Comply with NFPA 101. Exit devices shall not require more than 15 lbf to release the latch. Locks shall not require use of a key, tool, or special knowledge for operation.
- D. Panic Exit Devices: Listed and labeled by a testing and inspecting agency acceptable to authorities having jurisdiction, for panic protection, based on testing according to UL 305.
- E. Manufacturer:
 - 1. Von Duprin, 8800 Series; an Ingersoll-Rand Company.
No Substitutions allowed.

2.8 CLOSERS

- A. Accessibility Requirements: Where handles, pulls, latches, locks, and other operating devices are indicated to comply with accessibility requirements, comply with the U.S. Architectural & Transportation Barriers Compliance Board's "Americans with Disabilities Act (ADA), Accessibility Guidelines for Buildings and Facilities (ADAAG)," ANSI A117.1, and FED-STD-795, "Uniform Federal Accessibility Standards."
- B. Door Closers for Means of Egress Doors: Comply with NFPA 101. Door closers shall not require more than 30 lbf to set door in motion and not more than 15 lbf to open door to minimum required width.
- C. Size of Units: Unless otherwise indicated, comply with manufacturer's written recommendations for size of door closers depending on size of door, exposure to weather, and anticipated frequency of use. Provide factory-sized closers, adjustable to meet field conditions and requirements for opening force.
- D. Surface Closers: BHMA A156.4, Grade 1. Provide type of arm required for closer to be located on non-public side of door, unless otherwise indicated.

1. Manufacturer:
 - a. LCN 4040XP Closers; an Ingersoll-Rand Company (LCN).
No Substitutions allowed.

- E. Coordinators: BHMA A156.3.
- F. Finish: Match aluminum door and frame finish.

2.9 DOOR GASKETING

- A. Standard: BHMA A156.22.
- B. General: Provide continuous weather-strip gasketing on exterior doors. Provide noncorrosive fasteners for exterior applications and elsewhere as indicated.
 1. Perimeter Gasketing: Apply to head and jamb, forming seal between door and frame.
 2. Meeting Stile Gasketing: Fasten to meeting stiles, forming seal when doors are closed.
 3. Door Bottoms: Apply to bottom of door, forming seal with threshold when door is closed.
- C. Air Leakage: Not to exceed 0.50 cfm per foot of crack length for gasketing other than for smoke control, as tested according to ASTM E 283.
- D. Replaceable Seal Strips: Provide only those units where resilient or flexible seal strips are easily replaceable and readily available from stocks maintained by manufacturer.
- E. Gasketing Materials: ASTM D 2000 and AAMA 701/702.

2.10 THRESHOLDS

- A. Standard: BHMA A156.21.
- B. Accessibility Requirements: Where thresholds are indicated to comply with accessibility requirements, comply with the U.S. Architectural & Transportation Barriers Compliance Board's "Americans with Disabilities Act (ADA), Accessibility Guidelines for Buildings and Facilities (ADAAG)," ANSI A117.1, and FED-STD-795, "Uniform Federal Accessibility Standards."
 1. Bevel raised rabbeted thresholds, at exterior doors, with a slope of not more than 1:2
- C. Thresholds for Means of Egress Doors: Comply with NFPA 101. Maximum 1/2 inch high.

2.11 ACCESSORY MATERIALS

- A. Joint Sealants: For installation at perimeter of aluminum-framed systems, as specified in Division 7 Section "Joint Sealants."
- B. Bituminous Paint: Cold-applied asphalt-mastic paint complying with SSPC-Paint 12 requirements except containing no asbestos, formulated for 30-mil thickness per coat.

2.12 STOREFRONT FABRICATION

- A. Form aluminum shapes before finishing.
- B. Weld in concealed locations to greatest extent possible to minimize distortion or discoloration of finish. Remove weld spatter and welding oxides from exposed surfaces by descaling or grinding.
- C. Framing Members, General: Fabricate components that, when assembled, have the following characteristics:
 - 1. Profiles that are sharp, straight, and free of defects or deformations.
 - 2. Accurately fitted joints with ends coped or mitered.
 - 3. Means to drain water passing joints, condensation occurring within framing members, and moisture migrating within the system to exterior.
 - 4. Physical and thermal isolation of glazing from framing members.
 - 5. Accommodations for thermal and mechanical movements of glazing and framing to maintain required glazing edge clearances.
 - 6. Provisions for field replacement of glazing.
 - 7. Fasteners, anchors, and connection devices that are concealed from view to greatest extent possible.
- D. Mechanically Glazed Framing Members: Fabricate for flush glazing (without projecting stops).
- E. Door Frames: Reinforce as required to support loads imposed by wind and door operation and for installing hardware, especially hinge and closer hardware.
 - 1. At exterior and interior vestibule doors, provide compression weather stripping at fixed stops.
- F. Doors: Reinforce and weld doors as specified and required for installing hardware.
 - 1. At all exterior and vestibule pairs of doors, provide sliding weather stripping retained in adjustable strip mortised into door edge.
 - 2. At exterior and vestibule doors, provide weather sweeps applied to door bottoms.
 - 3. Doors at Thresholds: Fabricate door size/height to provide 1/8-inch clearance/gap above the 1/4-inch-high threshold.
- G. Hardware Installation: Factory install hardware to the greatest extent possible. Cut, drill, and tap for factory-installed hardware before applying finishes.
- H. After fabrication, clearly mark components to identify their locations in Project according to Shop Drawings.

2.13 ALUMINUM FINISHES

- A. General: Comply with NAAMM's "Metal Finishes Manual for Architectural and Metal Products" for recommendations for applying and designating finishes.
- B. Finish designations prefixed by AA comply with the system established by the Aluminum Association for designating aluminum finishes.

- C. Clear Anodized Aluminum Finish (Interior doors): AAMA 611, AA-M12C22A42/A44, Class I, 0.018 mm or thicker.
- D. Dark Bronze Anodic Finish (Exterior Door): AAMA 611, AA-M12C22A42/A44, Class I, 0.018 mm or thicker.

PART 3 - EXECUTION

3.1 EXAMINATION

- A. Examine areas, with Installer present, for compliance with requirements for installation tolerances and other conditions affecting performance of work.
 - 1. Proceed with installation only after unsatisfactory conditions have been corrected.

3.2 INSTALLATION

- A. General:
 - 1. Comply with manufacturer's written instructions.
 - 2. Do not install damaged components.
 - 3. Fit joints to produce hairline joints free of burrs and distortion.
 - 4. Rigidly secure nonmovement joints.
 - 5. Install anchors with separators and isolators to prevent metal corrosion and electrolytic deterioration.
 - 6. Seal joints watertight, unless otherwise indicated.
- B. Metal Protection:
 - 1. Where aluminum will contact dissimilar metals, protect against galvanic action by painting contact surfaces with primer or by applying sealant or tape or installing nonconductive spacers as recommended by manufacturer for this purpose.
 - 2. Where aluminum will contact concrete or masonry, protect against corrosion by painting contact surfaces with bituminous paint.
- C. Install components to drain water passing joints, condensation occurring within framing members, and moisture migrating within the system to exterior.
- D. Set continuous sill members, thresholds and flashing in full sealant bed as specified in Division 7 Section "Joint Sealants" and to produce weathertight installation.
- E. Install components plumb and true in alignment with established lines and grades, without warp or rack.
- F. Install glazing as specified in Division 8 Section "Glazing."
- G. Entrances: Install to produce smooth operation and tight fit at contact points.
 - 1. All Entrances: Install to produce tight fit at weather stripping and weathertight closure.
 - 2. Field-Installed Hardware: Install surface-mounted hardware according to hardware manufacturers' written instructions using concealed fasteners to greatest extent possible.

3. Doors at Thresholds: Fabricate door size/height to provide 1/8-inch clearance/gap above the 1/4-inch-high threshold.
- H. Install insulation materials as specified in Division 7 Section "Building Insulation."
- I. Install perimeter joint sealants as specified in Division 7 Section "Joint Sealants" and to produce weathertight installation.
- J. Erection Tolerances: Install aluminum-framed systems to comply with the following maximum tolerances:
 1. Location and Plane: Limit variation from true location and plane to 1/8 inch in 12 feet; 1/4 inch over total length.
 2. Alignment:
 - a. Where surfaces abut in line, limit offset from true alignment to 1/16 inch.
 - b. Where surfaces meet at corners, limit offset from true alignment to 1/32 inch.
 3. Diagonal Measurements: Limit difference between diagonal measurement to 1/8 inch.

3.3 ADJUSTING

- A. Doors and Entrances: Adjust operating hardware for smooth operation according to hardware manufacturers' written instructions.
 1. For doors accessible to people with disabilities, adjust closers to provide a 3-second closer sweep period for doors to move from a 70-degree open position to 3 inches from the latch measured to the leading door edge.

3.4 DOOR HARDWARE SCHEDULE

Door Hardware Supplier shall review and verify all scheduled door functions and operations, accessories, etc. and include any additional accessories required for complete and intended operation and also notify Architect of any required or recommended changes at door location for indicated use and function or code requirements.

GROUP NO. 1A

AL Pr. Tall Entrance Doors 100B

1	Concealed Exit Hardware (RHR)	CD9847NL-OP-QEL x US26D	Von
1	Concealed Exit Hardware	CD9847-OP x US26D	Von
3	Core/Cylinders (IC)	Interchangeable cores	Schlage/Best
1	Cont. Elect Transfer Hinge (RHR)	112XY-EPT x 313AN	Ives
1	Cont. Hinge	112XY x 313AN	Ives
1	Power Transfer	EPT10 CON as required	Von
2	Offset Pulls	8190EZHD-12" x 630	Ives
2	Elec Monitors	LX or Door position sensors	Von
2	Closers	4040XP-SHCush x DB	LCN
2 sets	Closer Accessories	As Required, plate, spacers, etc.	LCN
2 sets	Weatherstripping		
1	Weatherstripping Astragal		
2	Door Sweeps	39A x DB	Zero
1	Threshold	566A x 76"	Zero
1	Access Control	By Security Consultant	
1	Power Supply and		Von
	Transformer	120/240v to 24v	Von

Coordinate all electrical devices to operate correctly and verify/coordinate with Electrical Contractor and Security Consultant.

Operational Description:

Active Leaf

Exit Device. Free exit egress at all times by dogging or pressing push bar. Entry by pull after dogging or retracting latchbolt with key. Latchbolt can be opened freely with activated electric access control device by electrical momentary or extended period of time allowing door to be push/pull function. Access control device system button or presenting authorized credential shall retract electric exit device allowing door to be opened. Electric monitors shall monitor the latching of rim on the pushbar, and monitor shall monitor door closing.

Door position switches monitor whether the door is open or closed.

Inactive Leaf

Exit Device. Free exit egress at all times by dogging or pressing pushbar. Entry by pull after dogging. Electric monitor the latching of door.

Match voltage requirements.

Coordinate all electrical devices to operate correctly and verify/coordinate with Electrical Contractor and Owner's Security Consultant/Contractor.

GROUP NO. 2A

AL Interior Door 105

1	Office Lockset**	ND53 x Rho x 626	Schlage
1½ pr.	Hinges	5BB1HW – 4½ x 4½ - US32D	Ives
1	Closer	4040XP-HEDA x AL	LCN
1 set	Sound stripping		
1	Floor Stop		Ives

** Verify lockset works with medium stile door.

GROUP NO. 3A

AL Interior Door 106

1	Office Lockset**	ND53 x Rho x 626	Schlage
1½ pr.	Hinges	5BB1HW – 4½ x 4½ - US32D	Ives
1 set	Sound stripping		
1	Floor Stop		Ives

** Verify lockset works with medium stile door.

GROUP NO. 4A

AL Interior Door 107

1	Deadbolt Lock	B660P x 626	Schlage
1	Combo Offset Pull / Push Bar	9190HD-10" x 630	Ives
1½ pr.	Hinges	5BB1HW – 4½ x 4½ - US32D	Ives
1	Closer	4040XP-H x AL	LCN
1 set	Sound stripping		
1	Floor Stop		Ives

END OF SECTION 084113

SECTION 087100 - DOOR HARDWARE

PART 1 - GENERAL

1.1 RELATED DOCUMENTS

- A. Drawings and general provisions of the Contract, including General and Supplementary Conditions and Division 01 Specification Sections, apply to this Section.

1.2 SUMMARY

- A. Section includes:
 - 1. Commercial door hardware for the following:
 - a. Swinging doors.

1.3 SUBMITTALS

- A. Product Data: For each type of product indicated. Include construction and installation details, material descriptions, dimensions of individual components and profiles, and finishes.
- B. Samples for Verification: Upon Architect's request, submit minimum 2-by-4-inch plate Samples of each type of finish required, except primed finish.
- C. Samples for Verification: Upon Architect's request, provide exposed door hardware of each type, in specified finish, full size. Tag with full description for coordination with the door hardware sets. Submit Samples before, or concurrent with, submission of the final door hardware sets.
 - 1. Samples will be returned to Contractor. Units that are acceptable and remain undamaged through submittal, review, and field comparison process may, after final check of operation, be incorporated into the Work, within limitations of keying requirements.
- D. Other Action Submittals:
 - 1. Door Hardware Schedule: Prepared by or under the supervision of Installer, detailing fabrication and assembly of door hardware, as well as installation procedures and diagrams. Coordinate final door hardware schedule with doors, frames, and related work to ensure proper size, thickness, hand, function, and finish of door hardware.
 - a. Submittal Sequence: Submit door hardware schedule concurrent with submissions of Product Data, Samples, and Shop Drawings. Coordinate submission of door hardware schedule with scheduling requirements of other work to facilitate the fabrication of other work that is critical in Project construction schedule.
 - b. Format: Use same scheduling sequence and format and use same door numbers as in the Contract Documents.
 - c. Content: Include the following information:

- 1) Identification number, location, hand, fire rating, size, and material of each door and frame.
 - 2) Locations of each door hardware set, cross-referenced to Drawings on floor plans and to door and frame schedule.
 - 3) Complete designations, including name and manufacturer, type, style, function, size, quantity, function, and finish of each door hardware product.
 - 4) Fastenings and other pertinent information.
 - 5) Explanation of abbreviations, symbols, and codes contained in schedule.
 - 6) Mounting locations for door hardware.
 - 7) List of related door devices specified in other Sections for each door and frame.
- E. Product Test Reports: For compliance with accessibility requirements, based on evaluation of comprehensive tests performed by manufacturer and witnessed by a qualified testing agency, for door hardware on doors located in accessible routes.
- F. Warranty: Special warranty specified in this Section.

1.4 CLOSEOUT SUBMITTALS

- A. Maintenance Data: For each type of door hardware to include in maintenance manuals. Include final hardware and keying schedule.

1.5 QUALITY ASSURANCE

- A. Architectural Hardware Consultant Qualifications: A person who is experienced in providing consulting services for door hardware installations that are comparable in material, design, and extent to that indicated for this Project.
- B. Source Limitations: Obtain each type of door hardware from a single manufacturer.
- C. Means of Egress Doors: Latches do not require more than 15 lbf to release the latch. Locks do not require use of a key, tool, or special knowledge for operation.
- D. Accessibility Requirements: Comply with applicable provisions in the DOJ's 2010 ADA Standards for Accessible Design and ICC A117.1 for door hardware on doors in an accessible route.
1. Provide operating devices that do not require tight grasping, pinching, or twisting of the wrist and that operate with a force of not more than 5 lbf.
 2. Comply with the following maximum opening-force requirements:
 3. Bevel raised thresholds with a slope of not more than 1:2. Provide thresholds not more than 1/2 inch high.
 4. Spring Hinges: Adjust door and gate spring hinges so that, from an open position of 70 degrees, the time required to move the door to the closed position is 1.5 seconds minimum.

1.6 DELIVERY, STORAGE, AND HANDLING

- A. Inventory door hardware on receipt and provide secure lock-up for door hardware delivered to Project site.

- B. Tag each item or package separately with identification coordinated with the final door hardware schedule, and include installation instructions, templates, and necessary fasteners with each item or package.

1.7 COORDINATION

- A. Installation Templates: Distribute for doors, frames, and other work specified to be factory prepared. Check Shop Drawings of other work to confirm that adequate provisions are made for locating and installing door hardware to comply with indicated requirements.

1.8 WARRANTY

- A. Special Warranty: Manufacturer's standard form in which manufacturer agrees to repair or replace components of door hardware that fail in materials or workmanship within specified warranty period.
 - 1. Failures include, but are not limited to, the following:
 - a. Structural failures including excessive deflection, cracking, or breakage.
 - b. Faulty operation of doors and door hardware.
 - c. Deterioration of metals, metal finishes, and other materials beyond normal weathering and use.

1.9 MAINTENANCE SERVICE

- A. Maintenance Tools and Instructions: Furnish a complete set of specialized tools and maintenance instructions for Owner's continued adjustment, maintenance, and removal and replacement of door hardware.

PART 2 - PRODUCTS

2.1 SCHEDULED DOOR HARDWARE

- A. Provide door hardware for each door as scheduled in Part 3 "Door Hardware Schedule" Article and on Drawings to comply with requirements in this Section.
 - 1. Door Hardware Sets: Provide quantity, item, size, finish or color indicated, and named manufacturers' products.
- B. Designations: Requirements for design, grade, function, finish, size, and other distinctive qualities of each type of door hardware are indicated in Part 3 "Door Hardware Schedule" Article. Products are identified by using door hardware designations, as follows:
 - 1. Named Manufacturers' Products: Manufacturer and product designation are listed for each door hardware type required for the purpose of establishing minimum requirements and matching the Owner's existing door hardware. Manufacturers' names may be abbreviated in Part 3 "Door Hardware Schedule" Article.
- C. In other Part 2 articles where titles below introduce lists, the following requirements apply to product selection:

1. Manufacturers: Subject to compliance with requirements, provide products by the manufacturers specified, to match Owner's existing hardware, limit parts supplies; except "approved equal" as determined by Architect and approved by Owner.

2.2 HINGES, GENERAL

- A. Quantity: Provide minimum of three hinges for all swing doors.
- B. Template Requirements: Except for hinges and pivots to be installed entirely (both leaves) into wood doors and frames, provide only template-produced units.
- C. Field Verification: Field verify hinges specified to be installed in existing frames to confirm compatibility, size, gage, loading requirements, etc.
- D. Hinge Weight: Unless otherwise indicated or required, provide the following:
 1. All doors: Antifriction-bearing hinges.
- E. Hinge Base Metal: Unless otherwise indicated, provide the following:
 1. Interior Hinges: Stainless steel, with stainless-steel pin.
- F. Hinge Finish: US32D as specified/scheduled or as selected by Owner at indicated options.
- G. Hinge Options: Where indicated in door hardware sets or on Drawings:
 1. Corners: Square.
- H. Fasteners: Comply with the following:
 1. Screws: Phillips flat-head; machine screws (drilled and tapped holes) for wood screws for wood doors and frames. Finish screw heads to match surface of hinges.

2.3 HINGES

- A. Butts and Hinges: BHMA A156.1.
- B. Template Hinge Dimensions: BHMA A156.7.
- C. Self-Closing Hinges: BHMA A156.17
- D. Manufacturers: Subject to compliance with requirements, provide products by the manufacturers listed or equal products from other manufacture, matching Owner's existing hardware, as determined by Architect and approved by Owner.
 1. Hager Companies (HAG).*
 2. Bommer Industries, Inc. (BI).
 3. McKinney Products Company; an ASSA ABLOY Group company (MCK).
 4. Stanley Commercial Hardware; Div. of The Stanley Works (STH).

2.4 LOCKS AND LATCHES, GENERAL

- A. Accessibility Requirements: Where indicated or required to comply with accessibility requirements, comply with the U.S. Architectural & Transportation Barriers Compliance Board's "Americans with Disabilities Act (ADA), Accessibility Guidelines for Buildings and

Facilities (ADAAG)," ANSI A117.1, and FED-STD-795, "Uniform Federal Accessibility Standards."

- B. Lock Trim:
 - 1. Escutcheons (Roses): Forged brass or bronze.
 - 2. Lockset Designs: Provide design indicated in hardware schedule or, if sets are provided by another manufacturer, provide designs that match those designated.
- C. Lock Throw: Comply with testing requirements for length of bolts required and as follows:
 - 1. Bored Locks: Minimum 1/2-inch latchbolt throw.
- D. Backset: 2-3/4 inches, unless otherwise indicated or required and approved.
- E. Strikes: Manufacturer's standard strike with strike box for each latchbolt or lock bolt, with curved lip extended to protect frame, finished to match door hardware set, and as follows:
 - 1. Strikes for Bored Locks and Latches: BHMA A156.2.
- F. Manufacturer:
 - 1. Schlage Lock Company; an Ingersoll-Rand Company.
 - 2. Best Access Systems; Div. of The Stanley Works.
 - 3. Yale Security Inc.; an ASSA ABLOY Group company

2.5 LOCK CYLINDERS

- A. Standard Lock Cylinders: BHMA A156.5, Grade 1.
- B. Cylinders: Constructed from brass or bronze, stainless steel, or nickel silver, and complying with the following:
 - 1. Number of Pins: Match Owner's interchangeable 7-pin core system, by Best Access Systems.
 - 2. Mortise Type: Threaded cylinders with rings and straight- or clover-type cam.
 - 3. Rim Type: Cylinders with back plate, flat-type vertical or horizontal tailpiece, and raised trim ring.
 - 4. Bored-Lock Type: Cylinders with tailpieces to suit locks.
- C. Permanent Cores: Owner's standard; finish face to match lockset; complying with the following:
 - 1. Interchangeable Cores: Core insert, removable by use of a special key; manufactured by Best Access Systems. No substitutions.
- D. Construction Keying: Comply with the following:
 - 1. Construction Cores: Provide construction cores at exterior doors and elsewhere as required during construction; that are replaceable by permanent cores. Provide construction master keys.
- E. Manufacturer of Interchangeable Cores:
 - 1. Best Access Systems; Div. of The Stanley Works (BAS).

2.6 CLOSERS

- A. Accessibility Requirements: Where handles, pulls, latches, locks, and other operating devices are indicated to comply with accessibility requirements, comply with the U.S. Architectural & Transportation Barriers Compliance Board's "Americans with Disabilities Act (ADA), Accessibility Guidelines for Buildings and Facilities (ADAAG)," ANSI A117.1, and FED-STD-795, "Uniform Federal Accessibility Standards."
 - 1. Comply with the following maximum opening-force requirements:
 - a. Interior, Non-Fire-Rated Hinged Doors: 5 lbf applied perpendicular to door.
- B. Door Closers for Means of Egress Doors: Comply with NFPA 101. Door closers shall not require more than 30 lbf to set door in motion and not more than 15 lbf to open door to minimum required width.
- C. Size of Units: Unless otherwise indicated, comply with manufacturer's written recommendations for size of door closers depending on size of door, exposure to weather, and anticipated frequency of use. Provide factory-sized closers, adjustable to meet field conditions and requirements for opening force.
- D. Surface Closers: BHMA A156.4, Grade 1. Provide type of arm required for closer to be located on non-public side of door, unless otherwise indicated.
 - 1. Manufacturer:
 - a. LCN Closers; an Ingersoll-Rand Company (LCN)*.
 - b. Stanley Commercial Hardware; Div. of The Stanley Works (STH).
 - c. Yale Security Inc.; an ASSA ABLOY Group company
- E. Coordinators: BHMA A156.3.

2.7 PROTECTIVE TRIM UNITS

- A. Size: 1-1/2 inches less than door width on push side and 1/2 inch less than door width on pull side, by height specified in door hardware sets.
- B. Fasteners: Manufacturer's standard machine or self-tapping screws.
- C. Metal Protective Trim Units: BHMA A156.6; beveled top and 2 sides; fabricated from the following material:
 - 1. Material: 0.062-inch- thick stainless steel, unless specified/scheduled otherwise.
 - 2. Manufacturers:
 - a. Baldwin Hardware Corporation (BH).
 - b. Hager Companies (HAG).
 - c. IVES Hardware; an Ingersoll-Rand Company (IVS).
 - d. Rockwood Manufacturing Company (RM).

2.8 STOPS AND HOLDERS

- A. Stops and Bumpers: BHMA A156.16, Grade 1.

- B. Silencers for Metal Door Frames: BHMA A156.16, Grade 1; neoprene or rubber, minimum diameter 1/2 inch; fabricated for drilled-in application to frame.
- C. Manufacturers:
 - 1. Glynn-Johnson; an Ingersoll-Rand Company (GJ).
 - 2. Hager Companies (HAG).
 - 3. IVES Hardware; an Ingersoll-Rand Company (IVS).
 - 4. Rockwood Manufacturing Company (RM).

2.9 THRESHOLDS

- A. Standard: BHMA A156.21.
- B. Accessibility Requirements: Where thresholds are indicated to comply with accessibility requirements, comply with [the U.S. Architectural & Transportation Barriers Compliance Board's "Americans with Disabilities Act (ADA), Accessibility Guidelines for Buildings and Facilities (ADAAG)," ANSI A117.1, and FED-STD-795, "Uniform Federal Accessibility Standards."
 - 1. Bevel raised thresholds with a slope of not more than 1:2
- C. Thresholds for Means of Egress Doors: Comply with NFPA 101. Maximum 1/2 inch high.
- D. Manufacturers:
 - 1. Hager Companies.
 - 2. National Guard Products.
 - 3. Pemko Manufacturing Co..
 - 4. Reese Enterprises.

2.10 FABRICATION

- A. Manufacturer's Nameplate: Do not provide products that have manufacturer's name or trade name displayed in a visible location except in conjunction with required fire-rated labels and as otherwise approved by Architect.
 - 1. Manufacturer's identification is permitted on rim of lock cylinders only.
- B. Base Metals: Produce door hardware units of base metal indicated, fabricated by forming method indicated, using manufacturer's standard metal alloy, composition, temper, and hardness. Furnish metals of a quality equal to or greater than that of specified door hardware units and BHMA A156.18.
- C. Fasteners: Provide door hardware manufactured to comply with published templates prepared for machine, wood, and sheet metal screws. Provide screws that comply with commercially recognized industry standards for application intended, except aluminum fasteners are not permitted. Provide Phillips flat-head screws with finished heads to match surface of door hardware, unless otherwise indicated.
 - 1. Provide through bolting of closers at all doors, unless approved otherwise.
 - 2. Concealed Fasteners: For door hardware units that are exposed when door is closed, except for units already specified with concealed fasteners. Do not use through bolts for

installation where bolt head or nut on opposite face is exposed unless it is the only means of securely attaching the door hardware.

3. Fasteners for Wood Doors: Comply with requirements in DHI WDHS.2, "Recommended Fasteners for Wood Doors."

2.11 FINISHES

- A. Provide finishes complying with BHMA A156.18 as indicated in door hardware schedule.
- B. Protect mechanical finishes on exposed surfaces from damage by applying a strippable, temporary protective covering before shipping.
- C. Appearance of Finished Work: Variations in appearance of abutting or adjacent pieces are acceptable if they are within one-half of the range of approved Samples. Noticeable variations in the same piece are not acceptable. Variations in appearance of other components are acceptable if they are within the range of approved Samples and are assembled or installed to minimize contrast.

PART 3 - EXECUTION

3.1 EXAMINATION

- A. Examine doors and frames, with Installer present, for compliance with requirements for installation tolerances, labeled fire-rated door assembly construction, wall and floor construction, and other conditions affecting performance.
- B. Proceed with installation only after unsatisfactory conditions have been corrected.

3.2 PREPARATION

- A. Steel Doors and Frames: For surface applied door hardware, drill and tap doors and frames according to ANSI/SDI A250.6.
- B. Wood Doors: Comply with DHI WDHS.5 "Recommended Hardware Reinforcement Locations for Mineral Core Wood Flush Doors."

3.3 INSTALLATION

- A. Mounting Heights: Mount door hardware units at heights to comply with the following unless otherwise indicated or required to comply with governing regulations.
 1. Standard Steel Doors and Frames: ANSI/SDI A250.8.
 2. Wood Doors: DHI WDHS.3, "Recommended Locations for Architectural Hardware for Wood Flush Doors."
- B. Install each door hardware item to comply with manufacturer's written instructions. Where cutting and fitting are required to install door hardware onto or into surfaces that are later to be painted or finished in another way, coordinate removal, storage, and reinstallation of surface protective trim units with finishing. Do not install surface-mounted items until finishes have been completed on substrates involved.

1. Set units level, plumb, and true to line and location. Adjust and reinforce attachment substrates as necessary for proper installation and operation.
 2. Drill and countersink units that are not factory prepared for anchorage fasteners. Space fasteners and anchors according to industry standards.
- C. Hinges: Install types and in quantities indicated in door hardware schedule but not fewer than the number recommended by manufacturer for application indicated or one hinge for every 30 inches of door height, whichever is more stringent, unless other equivalent means of support for door, such as spring hinges or pivots, are provided.
- D. Lock Cylinders: Install construction cores to secure building and areas during construction period.
1. Replace construction cores with permanent cores as directed by Owner.

3.4 ADJUSTING

- A. Initial Adjustment: Adjust and check each operating item of door hardware and each door to ensure proper operation or function of every unit. Replace units that cannot be adjusted to operate as intended. Adjust door control devices to compensate for final operation of heating and ventilating equipment and to comply with referenced accessibility requirements.
1. Spring Hinges: Adjust to achieve positive latching when door is allowed to close freely from an open position of 30 degrees.
 2. Door Closers: Adjust sweep period to comply with accessibility requirements and requirements of authorities having jurisdiction.

3.5 CLEANING AND PROTECTION

- A. Clean adjacent surfaces soiled by door hardware installation.
- B. Clean operating items as necessary to restore proper function and finish.
- C. Provide final protection and maintain conditions that ensure that door hardware is without damage or deterioration at time of Substantial Completion.

3.6 DOOR HARDWARE SCHEDULE

GROUP NO. 01
WD Stair Door 100A

1	Lockset	ND70 x Rho x 626	Schlage / Best
1	Core/Cylinder		Match Existing
1½ pr	Hinges	5BB1 – 4½ x 4½ - US26D	Ives
1	Closer	4040XP-EDA x AL	LCN
1	Kickplate	10” x 34½ x 0.062 ga. x US26D	
1	Wallstop	WS406CCV x US26D	Ives
1	Gasketing	488SBK PSA	Zero
1 set	Silencers		

GROUP NO. 02

Alum Entrance Pair Doors 100B

3	Core/Cylinders		Match Existing
---	----------------	--	----------------

GROUP NO. 03

WD Restroom Door 101

1	Passage	ND10S x Rho x 626	Schlage / Best
1	Occupancy Bolt Lock	B572-OS-OCC-COIN TURN x 626	Schlage
1	Hinge	5BB1 – 4½ x 4½ - US32D	Ives
2	Adjustable Spring Hinges	3SP1 – 4½ x 4½ - US32D	Ives
1	Kickplate	8400 10” x 34½ x 0.050 ga. x US32D	Ives
1	Wallstop	WS406CCV x US26D	Ives
1 set	Sound Gasketing	488SBK PSA	Zero
1	Bottom Sound Sweep		

GROUP NO. 04

Alum Doors 105, 106, 107

3	Core/Cylinders		Match Existing
---	----------------	--	----------------

GROUP NO. 05

WD Storage Door 109

1	Office Lockset	ND53 x Rho x 626	Schlage / Best
1	Core/Cylinder		Match Existing
1½ pr	Hinges	5BB1 – 4½ x 4½ - US26D	Ives
1	Wallstop	WS406CCV x US26D	Ives
1 set	Silencers		

GROUP NO. 06

WD Office Doors 201, 202, 203

1	Office Lockset	ND53 x Rho x 626	Schlage / Best
1	Core/Cylinder		Match Existing
1½ pr	Hinges	5BB1 – 4½ x 4½ - US26D	Ives
1	Wallstop	WS406CCV x US26D	Ives
1 set	Silencers		

GROUP NO. 07

Existing Pair Doors 102

Provide full perimeter sound seal gasketing. See Floor Plans and door schedule for details.

END OF SECTION 087100

SECTION 088000 – GLAZING

PART 1 -GENERAL

1.1 RELATED DOCUMENTS

- A. Drawings and general provisions of the Contract, including General and Supplementary Conditions and Division 1 Specification Sections, apply to this Section.

1.2 SUMMARY

- A. This Section includes glazing for the following products and applications, including those specified in other Sections where glazing requirements are specified by reference to this Section:
 1. GL-1 Exterior doors: 1-inch tempered insulating glass bronze tinted, low-e.
 2. GL-2 Interior doors and adjacent entrance systems: 1-inch tempered clear insulating glass for acoustic sound transfer.
 3. Interior colored/frosted glass film, as indicated on drawings.
 4. Refer to Drawing Sheet A501 for door schedule and elevations of doors and frames, etc. for additional information and locations

1.3 DEFINITIONS

- A. Manufacturer: A firm that produces primary glass or fabricated glass as defined in referenced glazing publications.
- B. Interspace: Space between lites of an insulating-glass unit that contains dehydrated air or a specified gas.
- C. Deterioration of Insulating Glass: Failure of the hermetic seal under normal use that is attributed to the manufacturing process and not to causes other than glass breakage and practices for maintaining and cleaning insulating glass contrary to manufacturer's written instructions. Evidence of failure is the obstruction of vision by dust, moisture, or film on interior surfaces of glass.
- D. Glass Thicknesses: Indicated by thickness designations in millimeters according to ASTM C 1036.
- E. IBC: Current International Building Code.
- F. Interspace: Space between lites of an insulating-glass unit.

1.4 PERFORMANCE REQUIREMENTS

- A. General: Provide glazing systems capable of withstanding normal thermal movement and wind and impact loads (where applicable) without failure, including loss or glass breakage attributable to the following: defective manufacture, fabrication, and installation; failure of sealants or gaskets to remain watertight and airtight; deterioration of glazing materials; or other defects in construction.

- B. Glass Design: Glass thicknesses indicated are minimums and are for detailing only. Confirm glass thicknesses by analyzing Project loads and in-service conditions. Provide glass lites for various size openings in nominal thicknesses indicated, but not less than thicknesses and in strengths (annealed or heat treated) required to meet or exceed the following criteria:
 - 1. Glass Thicknesses: Select minimum glass thicknesses to comply with ASTM E 1300, according to the following requirements:
 - a. Specified Design Wind Loads: As indicated below.
- C. Structural Performance: Exterior Glazing shall withstand the following design loads within limits and under conditions indicated determined according to the current IBC Code and ASTM E1300.
 - 1. Design Wind Pressures: Determine design wind pressures applicable to Project according to ASCE/SEI 7, based on heights above grade indicated on Drawings.
 - a. Basic Wind Speed: 120 mph.
 - b. Importance Factor: 1.0.
 - c. Exposure Category: C.
 - 2. Differential Shading: Design glass to resist thermal stresses induced by differential shading within individual glass lites.
- D. Thermal Movements: Provide glazing that allows for thermal movements resulting from the following maximum change (range) in ambient and surface temperatures acting on glass framing members and glazing components. Base engineering calculation on surface temperatures of materials due to both solar heat gain and nighttime-sky heat loss.
 - 1. Temperature Change (Range): 120 deg F, ambient; 180 deg F, material surfaces.

1.5 SUBMITTALS

- A. Product Data: For each glass product and glazing material indicated.
- B. Samples: For the following products, in the form of 12-inch- square Samples for glass and of 12-inch- long Samples for sealants. Install sealant Samples between two strips of material representative in color of the adjoining framing system.
 - 1. Each color of tinted float glass.
 - 2. Insulating glass for each designation indicated.
 - 3. For each color of exposed glazing sealant indicated.
 - 4. Tempered glass, each thickness required.
 - 5. Each type of tinted/frosted glass film.
- C. Glazing Schedule: Use same designations indicated on Drawings for glazed openings in preparing a schedule listing glass types and thicknesses for each size opening and location.
- D. Product Certificates: Signed by manufacturers of glass and glazing products certifying that products furnished comply with requirements.

1.6 QUALITY ASSURANCE

- A. Installer Qualifications: An experienced installer who has completed glazing similar in material, design, and extent to that indicated for Project and whose work has resulted in construction with a record of successful in-service performance.
- B. Source Limitations for Clear Glass: Obtain clear float glass from one primary-glass manufacturer.
- C. Source Limitations for Insulating Glass: Obtain insulating-glass units from one manufacturer using the same type of glass and other components for each type of unit indicated.
- D. Source Limitations for Tempered Glass: Obtain tempered-glass units from one manufacturer using the same type of glass and other components for each type of unit indicated.
- E. Elastomeric Glazing Sealant Product Testing: Obtain sealant test results for product test reports in "Submittals" Article from a qualified testing agency based on testing current sealant formulations within a 36-month period.
- F. Safety Glass: Category II materials complying with testing requirements in 16 CFR 1201 and ANSI Z97.1.
 - 1. Subject to compliance with requirements, permanently mark safety glass with certification label of Safety Glazing Certification Council or another certification agency acceptable to authorities having jurisdiction.
- G. Glazing Publications: Comply with published recommendations of glass product manufacturers and organizations below, unless more stringent requirements are indicated. Refer to these publications for glazing terms not otherwise defined in this Section or in referenced standards.
- H. Insulating-Glass Certification Program: Permanently marked either on spacers or on at least one component lite of units with appropriate certification label of the following inspecting and testing agency:
 - 1. Insulating Glass Certification Council.

1.7 DELIVERY, STORAGE, AND HANDLING

- A. Protect glazing materials according to manufacturer's written instructions and as needed to prevent damage to glass and glazing materials from condensation, temperature changes, direct exposure to sun, or other causes.

1.8 PROJECT CONDITIONS

- A. Environmental Limitations: Do not proceed with glazing when ambient and substrate temperature conditions are outside limits permitted by glazing material manufacturers and when glazing channel substrates are wet from rain, frost, condensation, or other causes.
 - 1. Do not install liquid glazing sealants when ambient and substrate temperature conditions are outside limits permitted by glazing sealant manufacturer or below 40 deg F.

1.9 WARRANTY

- A. General Warranty: Special warranties specified in this Article shall not deprive Owner of other rights Owner may have under other provisions of the Contract Documents and shall be in addition to, and run concurrent with, other warranties made by Contractor under requirements of the Contract Documents.

- B. Manufacturer's Special Warranty on Insulating Glass: Written warranty, made out to Owner and signed by insulating-glass manufacturer agreeing to furnish replacements for insulating-glass units that deteriorate as defined in "Definitions" Article, f.o.b. the nearest shipping point to Project site, within specified warranty period indicated below.
 - 1. Warranty Period: 10 years from date of Substantial Completion.

PART 2 - PRODUCTS

2.1 GLASS PRODUCTS, GENERAL

- A. Glazing Publications: Comply with published recommendations of glass product manufacturers and organizations below unless more stringent requirements are indicated. See these publications for glazing terms not otherwise defined in this Section or in referenced standards.
 - 1. GANA Publications: "Laminated Glazing Reference Manual" and "Glazing Manual."
 - 2. IGMA Publication for Insulating Glass: SIGMA TM-3000, "North American Glazing Guidelines for Sealed Insulating Glass Units for Commercial and Residential Use."
- B. Safety Glazing Labeling: Where safety glazing is indicated or required, permanently mark glazing with certification label of the SGCC or another certification agency acceptable to authorities having jurisdiction. Label shall indicate manufacturer's name, type of glass, thickness, and safety glazing standard with which glass complies.
- C. Insulating-Glass Certification Program: Permanently marked either on spacers or on at least one component lite of units with appropriate certification label of IGCC.
- D. Thickness: Where glass thickness is indicated, it is a minimum. Provide glass that complies with performance requirements and is not less than the thickness indicated.
 - 1. Minimum Glass Thickness for Exterior Lites: 6 mm.
 - 2. Thickness of Tinted Glass: Provide same thickness for each tint color indicated throughout Project.
- E. Strength: Where annealed float glass is indicated, provide annealed float glass, heat-strengthened float glass, or fully tempered float glass. Where heat-strengthened float glass is indicated, provide heat-strengthened float glass or fully tempered float glass. Where fully tempered float glass is indicated, provide fully tempered float glass.

2.2 GLASS PRODUCTS

- A. Clear Annealed Float Glass: ASTM C 1036, Type I, Class 1 (clear), Quality-Q3.
- B. Fully Tempered Float Glass: ASTM C 1048, Kind FT (fully tempered), Condition A (uncoated) unless otherwise indicated, Type I, Class 1 (clear) or Class 2 (tinted) as indicated, Quality-Q3.
 - 1. Fabrication Process: By horizontal (roller-hearth) process with roll-wave distortion parallel to bottom edge of glass as installed unless otherwise indicated.
- C. Heat-Strengthened Float Glass: ASTM C 1048, Kind HS (heat strengthened), Type I, Condition A (uncoated) unless otherwise indicated, Type I, Class 1 (clear) or Class 2 (tinted) as indicated, Quality-Q3.

1. Fabrication Process: By horizontal (roller-hearth) process with roll-wave distortion parallel to bottom edge of glass as installed unless otherwise indicated.
- D. Reflective- and Low-E-Coated Vision Glass: ASTM C1376.

2.3 INSULATING GLASS

- A. Insulating-Glass Units: Preassembled units consisting of sealed lites of glass separated by a dehydrated interspace and complying with ASTM E 774 for Class CBA units and with requirements specified in this Article.
1. Provide Kind HS (heat-strengthened) float glass in place of annealed glass where needed to resist thermal stresses induced by differential shading of individual glass lites and to comply with glass design requirements specified in "Performance Requirements" Article. Provide Kind FT (fully tempered) where safety glass is indicated or required. (GL-
 - a. Location: Exterior and interior aluminum entrance doors; aluminum storefront entrance systems.
 - b. Overall Unit Thickness: 1-inch insulated glass units.
 - c. Thickness of Each Glass Lite: 1/4- inch minimum.
 - d. Outdoor Lite: Low-E AGC Energy Select 28 tempered with Solargray coating.
 - e. Solar Heat Gain Coefficient: 0.28 maximum.
 - f. Indoor Lite: Clear tempered glass.
- B. Sealing System: Dual seal, with primary and secondary sealants as follows:
 1. Manufacturer's standard sealants.
- C. Spacer Specifications: Manufacturer's standard spacer material and construction complying with the following requirements:
 1. Aluminum with mill or clear-anodized finish.
 2. Corner Construction: Manufacturer's standard corner construction.

2.4 GLASS FILM

- A. Equal to:
 1. Lumar Nature Series – Frosted Leaves (Basis of Design)
 - a. Polyester
 - b. 60% Visible light transmittance
- B. Location: Interior office areas as indicated on drawings.
- C. Final color and pattern selection to be approved by Owner/ Architect from Manufacturer's FULL RANGE of premium color and pattern options.

2.5 ELASTOMERIC GLAZING SEALANTS

- A. General: Provide products of type indicated, complying with the following requirements:
 1. Compatibility: Select glazing sealants that are compatible with one another and with other materials they will contact, including glass products, seals of insulating-glass units, and glazing channel substrates, under conditions of service and application, as demonstrated by sealant manufacturer based on testing and field experience.

2. Suitability: Comply with sealant and glass manufacturers' written instructions for selecting glazing sealants suitable for applications indicated and for conditions existing at time of installation.
 3. Colors of Exposed Glazing Sealants: As selected by Architect from manufacturer's full range for this characteristic.
- B. Elastomeric Glazing Sealant Standard: Comply with ASTM C 920 for each liquid-applied, chemically curing sealant.

2.6 GLAZING TAPES

- A. Back-Bedding Mastic Glazing Tape: Preformed, butyl-based elastomeric tape with a solids content of 100 percent; nonstaining and nonmigrating in contact with nonporous surfaces; with or without spacer rod as recommended in writing by tape and glass manufacturers for application indicated; packaged on rolls with a release paper backing; and complying with ASTM C 1281 and AAMA 800 for products indicated below:
1. AAMA 807.3 tape, for glazing applications in which tape is not subject to continuous pressure.
- B. Expanded Cellular Glazing Tape: Closed-cell, PVC foam tape; factory coated with adhesive on both surfaces; packaged on rolls with release liner protecting adhesive; and complying with AAMA 800 for the following types:
1. Type 1, for glazing applications in which tape acts as the primary sealant.

2.7 MISCELLANEOUS GLAZING MATERIALS

- A. General: Provide products of material, size, and shape complying with referenced glazing standard, requirements of manufacturers of glass and other glazing materials for application indicated, and with a proven record of compatibility with surfaces contacted in installation.
- B. Cleaners, Primers, and Sealers: Types recommended by sealant or gasket manufacturer.
- C. Setting Blocks: Elastomeric material with a Shore A durometer hardness of 85, plus or minus 5.
- D. Spacers: Elastomeric blocks or continuous extrusions with a Shore A durometer hardness required by glass manufacturer to maintain glass lites in place for installation indicated.
- E. Edge Blocks: Elastomeric material of hardness needed to limit glass lateral movement (side walking).

2.8 FABRICATION OF GLASS AND OTHER GLAZING PRODUCTS

- A. Fabricate glass and other glazing products in sizes required to glaze openings indicated for Project, with edge and face clearances, edge and surface conditions, and bite complying with written instructions of product manufacturer and referenced glazing standard, to comply with system performance requirements.
1. Allow for thermal movements from ambient and surface temperature changes acting on glass framing members and glazing components.

- a. Temperature Change: 120 deg F (67 deg C), ambient; 180 deg F (100 deg C), material surfaces.

PART 3 - EXECUTION

3.1 EXAMINATION

- A. Examine framing, glazing channels, and stops, with Installer present, for compliance with the following:
 1. Manufacturing and installation tolerances, including those for size, squareness, and offsets at corners.
 2. Presence and functioning of weep systems.
 3. Minimum required face and edge clearances.
 4. Effective sealing between joints of glass-framing members.
- B. Proceed with installation only after unsatisfactory conditions have been corrected.

3.2 PREPARATION

- A. Clean glazing channels and other framing members receiving glass immediately before glazing. Remove coatings not firmly bonded to substrates.
- B. Examine glazing units to locate exterior and interior surfaces. Label or mark units as needed so that exterior and interior surfaces are readily identifiable. Do not use materials that leave visible marks in the completed Work.

3.3 GLAZING, GENERAL

- A. Comply with combined written instructions of manufacturers of glass, sealants, gaskets, and other glazing materials, unless more stringent requirements are indicated, including those in referenced glazing publications.
- B. Glazing channel dimensions, as indicated, provide necessary bite on glass, minimum edge and face clearances, and adequate sealant thicknesses, with reasonable tolerances. Adjust as required by Project conditions during installation.
- C. Protect glass edges from damage during handling and installation. Remove damaged glass from Project site and legally dispose of off Project site. Damaged glass is glass with edge damage or other imperfections that, when installed, could weaken glass and impair performance and appearance.
- D. Apply primers to joint surfaces where required for adhesion of sealants, as determined by preconstruction sealant-substrate testing.
- E. Install setting blocks in sill rabbets, sized and located to comply with referenced glazing publications, unless otherwise required by glass manufacturer. Set blocks in thin course of compatible sealant suitable for heel bead.
- F. Do not exceed edge pressures stipulated by glass manufacturers for installing glass lites.
- G. Provide spacers for glass lites where the length plus width is larger than 50 inches as follows:
 1. Locate spacers directly opposite each other on both inside and outside faces of glass. Install correct size and spacing to preserve required face clearances, unless gaskets and glazing tapes are used that have demonstrated ability to maintain required face clearances and to comply with system performance requirements.

2. Provide 1/8-inch minimum bite of spacers on glass and use thickness equal to sealant width. With glazing tape, use thickness slightly less than final compressed thickness of tape.
- H. Provide edge blocking where indicated or needed to prevent glass lites from moving sideways in glazing channel, as recommended in writing by glass manufacturer and according to requirements in referenced glazing publications.
- I. Set glass lites in each series with uniform pattern, draw, bow, and similar characteristics.
- J. Square cut wedge-shaped gaskets at comers and install gaskets in a manner recommended by gasket manufacturer to prevent corners from pulling away; seal corner joints and butt joints with sealant recommended by gasket manufacturer.

3.4 TAPE GLAZING

- A. Position tapes on fixed stops so that, when compressed by glass, their exposed edges are flush with or protrude slightly above sightline of stops.
- B. Install tapes continuously, but not necessarily in one continuous length. Do not stretch tapes to make them fit opening.
- C. Where framing joints are vertical, cover these joints by applying tapes to heads and sills first and then to jambs. Where framing joints are horizontal, cover these joints by applying tapes to jambs and then to heads and sills.
- D. Place joints in tapes at corners of opening with adjoining lengths butted together, not lapped. Seal joints in tapes with compatible sealant approved by tape manufacturer.
- E. Do not remove release paper from tape until just before each glazing unit is installed.
- F. Center glass lites in openings on setting blocks and press firmly against tape by inserting dense compression gaskets formed and installed to lock in place against faces of removable stops. Start gasket applications at corners and work toward centers of openings.

3.5 GASKET GLAZING (DRY)

- A. Fabricate compression gaskets in lengths recommended by gasket manufacturer to fit openings exactly, with stretch allowance during installation.
- B. Insert soft compression gasket between glass and frame or fixed stop so it is securely in place with joints miter cut and bonded together at corners.
- C. Center glass lites in openings on setting blocks and press firmly against soft compression gasket by inserting dense compression gaskets formed and installed to lock in place against faces of removable stops. Start gasket applications at corners and work toward centers of openings. Compress gaskets to produce a weathertight seal without developing bending stresses in glass. Seal gasket joints with sealant recommended by gasket manufacturer.
- D. Install gaskets so they protrude past face of glazing stops.

3.6 SEALANT GLAZING (WET)

- A. Install continuous spacers, or spacers combined with cylindrical sealant backing, between glass lites and glazing stops to maintain glass face clearances and to prevent sealant from extruding

into glass channel and blocking weep systems until sealants cure. Secure spacers or spacers and backings in place and in position to control depth of installed sealant relative to edge clearance for optimum sealant performance.

- B. Force sealants into glazing channels to eliminate voids and to ensure complete wetting or bond of sealant to glass and channel surfaces.
- C. Tool exposed surfaces of sealants to provide a substantial wash away from glass.

3.7 GLASS FILM

- A. Inspect glass to receive film and replace glass that is broken, chipped, cracked, abraded, or damaged in any way. Proceeding implies acceptance of glass conditions.
- B. Clean and wash glass surfaces as recommended by film manufacturer before installation.

3.8 PROTECTION AND CLEANING

- A. Protect glass from damage immediately after installation by attaching crossed streamers to framing held away from glass. Do not apply markers to glass surface. Remove nonpermanent labels, and clean surfaces.
- B. Protect glass from contact with contaminating substances resulting from construction operations, including weld splatter. If, despite such protection, contaminating substances do come into contact with glass, remove them immediately as recommended by glass manufacturer.
- C. Examine glass surfaces adjacent to or below exterior concrete and other masonry surfaces at frequent intervals during construction, but not less than once a month, for build-up of dirt, scum, alkaline deposits, or stains; remove as recommended by glass manufacturer.
- D. Remove and replace glass that is broken, chipped, cracked, abraded, or damaged in any way, including natural causes, accidents, and vandalism, during construction period.
- E. Wash glass on both exposed surfaces in each area of Project not more than four days before date scheduled for inspections that establish date of Substantial Completion. Wash glass as recommended by glass manufacturer.

END OF SECTION 088000

SECTION 092216 - NON-LOAD BEARING STEEL FRAMING

PART 1 - GENERAL

1.1 RELATED DOCUMENTS

- A. Drawings and general provisions of the Contract, including General and Supplementary Conditions and Division 01 Specification Sections, apply to this Section.

1.2 SUMMARY

- A. Section Includes:
 - 1. Non-load-bearing steel framing systems for interior partitions.
 - 2. Suspension systems for interior ceilings and soffits.
 - 3. Grid suspension systems for gypsum board soffits and ceilings.

1.3 ACTION SUBMITTALS

- A. Product Data: For each type of product.

1.4 INFORMATIONAL SUBMITTALS

- A. Product Certificates: For each type of code-compliance certification for studs and tracks.

1.5 QUALITY ASSURANCE

- A. Code-Compliance Certification of Studs and Tracks: Provide framing members that are certified according to the product-certification program of the Certified Steel Stud Association, the Steel Framing Industry Association or the Steel Stud Manufacturers Association.

PART 2 - PRODUCTS

2.1 PERFORMANCE REQUIREMENTS

- A. Fire-Test-Response Characteristics: For fire-resistance-rated assemblies that incorporate non-load-bearing steel framing, provide materials and construction identical to those tested in assembly indicated, according to ASTM E119 by an independent testing agency.
- B. Horizontal Deflection: For wall assemblies, limited to 1/360 of the wall height based on horizontal loading of not less than 5 lbf/sq. ft..

2.2 FRAMING SYSTEMS

- A. Framing Members, General: Comply with ASTM C754 for conditions indicated.
 - 1. Steel Sheet Components: Comply with ASTM C645 requirements for steel unless otherwise indicated.
 - 2. Protective Coating: ASTM A653, G40 (Z120) , hot-dip galvanized unless otherwise indicated.

- B. Studs and Tracks: ASTM C645. Use either conventional steel studs and tracks or embossed, high-strength steel studs and tracks.
 - 1. Steel Studs and Tracks:
 - a. Minimum Base-Steel Thickness: Not less than required by manufacturer's performance requirements for horizontal deflection, and not less than 0.0269 inch minimum for stud framing members, not less than 0.0296 inch minimum for track members at top and bottom and not less than 0.0329 inch for framing supporting ceramic tile or masonry substrates.
 - b. Depth: As indicated on Drawings, unless recommended otherwise by manufacturer and approved.

 - 2. Embossed, High Strength Steel Studs and Tracks: Roll-formed and embossed with surface deformations to stiffen the framing members so that they are structurally comparable to conventional ASTM C645 steel studs and tracks.
 - a. Minimum Base-Steel Thickness: Not less than required by manufacturer's performance requirements for horizontal deflection and not less than 0.0190 inch .
 - b. Depth: As indicated on Drawings, unless recommended otherwise by manufacturer and approved.

- C. Slip-Type Head Joints: As indicated or required and approved by Architect and Structural Engineer; allowing required movement and structural loading:
 - 1. Double-Track System: ASTM C645 top outer tracks, inside track with 2-inch- deep flanges in thickness not less than indicated for stud tracks and fastened to studs, and outer track sized to friction-fit over inner track.

 - 2. Deflection Track: Steel sheet top track manufactured to prevent cracking of finishes applied to interior partition framing resulting from deflection of structure above; in thickness not less than indicated for stud tracks and in width to accommodate depth of studs.
 - a. Available Products: Subject to compliance with requirements, products that may be incorporated into the Work include, but are not limited to, the following:
 - 1) ClarkDietrich Metal Framing; TR Series with U-channel & Easy Clip angles.
 - 2) Superior Metal Trim; Superior Flex Track System (SFT).

 - 3. Deflection Track System: Other 2-inch-deep track system.
 - a. Available Products: Subject to compliance with requirements, products that may be incorporated into the Work include, but are not limited to, the following:

- 1) ClarkDietrich Metal Framing; SLT MaxTrak Series.
- D. Firestop Tracks: Top track manufactured to allow partition heads to expand and contract with movement of structure while maintaining continuity of fire-resistance-rated assembly indicated; in thickness not less than indicated for studs and in width to accommodate depth of studs.
 - E. Flat Strap and Backing Plate: Steel sheet for blocking and bracing in length and width indicated.
 1. Minimum Base-Steel Thickness: As required, but not less than 0.0296 inch.
 - F. Cold-Rolled Channel Bridging: Steel, 0.0538-inch minimum base-steel thickness, with minimum 1/2-inch-wide flanges.
 1. Depth: 1-1/2 inches.
 2. Clip Angle: Not less than 1-1/2 by 1-1/2 inches, 0.068-inch-thick, galvanized steel.
 - G. Hat-Shaped, Rigid Furring Channels: ASTM C645.
 1. Minimum Base-Steel Thickness: 0.0296 inch.
 2. Depth: 7/8 inch or 1-1/2 inches, as required.

2.3 SUSPENSION SYSTEMS

- A. Tie Wire: ASTM A641/A641M, Class 1 zinc coating, soft temper, 0.062-inch-diameter wire, or double strand of 0.048-inch-diameter wire.
- B. Hanger Attachments to Concrete:
 1. Post-Installed Anchors: Fastener systems with an evaluation report acceptable to authorities having jurisdiction,
 2. based on ICC-ES as appropriate for the substrate.
 - a. Uses: Securing hangers to structure.
 - b. Type: Torque-controlled, expansion anchor or adhesive anchor, as approved by Architect and structural engineer or adhesive anchor.
 - c. Material for Interior Locations: Carbon-steel components zinc-plated to comply with ASTM B633 or ASTM F1941, Class Fe/Zn 5, unless otherwise indicated and approved.
 - d. Material for Exterior Locations: Alloy Group 1 (A1) or Group 2 (A4) stainless-steel bolts, ASTM F593, and nuts, ASTM F594.
 3. Power-Actuated Anchors: Fastener systems with an evaluation report acceptable to authorities having jurisdiction and structural engineer, based on ICC-ES AC70.
- C. Wire Hangers: ASTM A641, Class 1 zinc coating, soft temper, 0.16 inch in diameter.
- D. Flat Hangers: Steel sheet, 1 by 3/16 inch by length required.
- E. Carrying Channels (Main Runners): Cold-rolled, commercial-steel sheet with a base-steel thickness of 0.0538 inch and minimum 1/2-inch-wide flanges.

1. Depth: As required.
- F. Furring Channels (Furring Members):
1. Cold-Rolled Channels: 0.0538-inch uncoated-steel thickness, with minimum 1/2-inch-wide flanges, 3/4 inch deep.
 2. Steel Studs and Tracks: ASTM C645.
 - a. Minimum Base-Steel Thickness: As required by manufacturer, but not less than 0.0269 inch minimum.
 - b. Depth: As indicated or required by manufacturer, but not less than 2-1/2 inches minimum.
 3. Embossed, High-Strength Steel Studs and Tracks: ASTM C645.
 - a. Minimum Base-Steel Thickness: As required by manufacturer, but not less than 0.0190 inch minimum.
 - b. Depth: As indicated or required by manufacturer, but not less than 2-1/2 inches minimum.
 4. Hat-Shaped, Rigid Furring Channels: ASTM C645, 7/8 inch deep.
 - a. Minimum Base-Steel Thickness: As required, but not less than 0.0296 inch.
- G. Grid Suspension System for Gypsum Board Ceilings: ASTM C645, direct-hung system composed of main beams and cross-furring members that interlock.

2.4 AUXILIARY MATERIALS

- A. General: Provide auxiliary materials that comply with referenced installation standards.
1. Fasteners for Steel Framing: Of type, material, size, corrosion resistance, holding power, and other properties required to fasten steel members to substrates.
- B. Isolation Strip at Exterior Walls: Provide the following:
1. Foam Gasket: Adhesive-backed, closed-cell vinyl foam strips that allow fastener penetration without foam displacement, 1/8 inch thick, in width to suit steel stud size.

PART 3 - EXECUTION

3.1 EXAMINATION

- A. Examine areas and substrates, with Installer present, and including welded hollow-metal frames, cast-in anchors, and structural framing, for compliance with requirements and other conditions affecting performance of the Work.
- B. Proceed with installation only after unsatisfactory conditions have been corrected.

3.2 PREPARATION

- A. Suspended Assemblies: Coordinate installation of suspension systems with installation of overhead structure to ensure that inserts and other provisions for anchorages to building structure have been installed to receive hangers at spacing required to support the Work and that hangers will develop their full strength.
 - 1. Furnish concrete inserts and other devices indicated to other trades for installation in advance of time needed for coordination and construction.

3.3 INSTALLATION, GENERAL

- A. Installation Standard: ASTM C754.
 - 1. Gypsum Board Assemblies: Also comply with requirements in ASTM C840 that apply to framing installation.
- B. Install framing and accessories plumb, square, and true to line, with connections securely fastened.
- C. Install supplementary framing, and blocking to support fixtures, equipment services, heavy trim, grab bars, toilet accessories, furnishings, or similar construction.
- D. Install bracing at terminations in assemblies.
- E. Do not bridge building control and expansion joints with non-load-bearing steel framing members. Frame both sides of joints independently.

3.4 INSTALLING FRAMED ASSEMBLIES

- A. Install framing system components according to spacings indicated, but not greater than spacings required by manufacturer and referenced installation standards for assembly types.
 - 1. Single-Layer Application: As required by horizontal deflection performance requirements, but not more than 16 inches o.c.
 - 2. Multilayer Application: As required by horizontal deflection performance requirements, but not less than 16 inches o.c.
 - 3. Tile and Masonry Backing Panels: As required by horizontal deflection performance requirements, but not more than 16 inches o.c.
- B. Where studs are installed directly against exterior masonry walls or dissimilar metals at exterior walls, install isolation strip between studs and exterior wall.
- C. Install studs so flanges within framing system point in same direction.
- D. Install heavier gauge tracks at floors and overhead supports. Extend framing full height to structural supports or substrates above suspended ceilings except where partitions are indicated to terminate otherwise. Continue framing around ducts that penetrate partitions above ceiling.

1. Slip-Type Head Joints: Where framing extends to overhead structural supports, install to produce joints at tops of framing systems that prevent axial loading of finished assemblies. Install per manufactures requirements.
 2. Door Openings: Screw vertical studs at jambs to jamb anchor clips on door frames; install track section (for cripple studs) at head and secure to jamb studs.
 - a. Install two studs at each jamb.
 - b. Install cripple studs at head adjacent to each jamb stud, with a minimum 1/2-inch clearance from jamb stud to allow for installation of control joint in finished assembly.
 - c. Provide horizontal framing headers at openings over 40-inches wide anchored to jamb studs with clip anchors, as required for span.
 - d. Extend jamb studs through suspended ceilings and attach to underside of overhead structure.
 3. Other Framed Openings: Frame openings other than door openings the same as required for door openings unless otherwise indicated or approved. Install framing below sills of openings to match framing required above door heads.
 4. Fire-Resistance-Rated Partitions: Install framing to comply with fire-resistance-rated assembly indicated and support closures and to make partitions continuous from floor to underside of solid structure.
 5. Sound-Rated Partitions: Install framing to comply with sound-rated assembly indicated.
- E. Installation Tolerance: Install each framing member so fastening surfaces vary not more than 1/8 inch from the plane formed by faces of adjacent framing.

3.5 INSTALLING SUSPENSION SYSTEMS

- A. Install suspension system components according to spacings indicated, but not greater than spacings required by referenced installation standards for assembly types.
 1. Hangers: Not more than 48 inches o.c.
 2. Carrying Channels (Main Runners): not more than 48 inches o.c.
 3. Furring Channels (Furring Members): 16 inches > o.c.
- B. Isolate suspension systems from building structure where they abut or are penetrated by building structure to prevent transfer of loading imposed by structural movement.
- C. Suspend hangers from building structure as follows:
 1. Install hangers plumb and free from contact with insulation or other objects within ceiling plenum that are not part of supporting structural or suspension system.
 - a. Splay hangers only where required to miss obstructions and offset resulting horizontal forces by bracing, countersplaying, or other equally effective means.
 2. Where width of ducts and other construction within ceiling plenum produces hanger spacings that interfere with locations of hangers required to support standard suspension system members, install supplemental suspension members and hangers in the form of trapezes or equivalent devices.

- a. Size supplemental suspension members and hangers to support ceiling loads within performance limits established by referenced installation standards.
 - 3. Wire Hangers: Secure by looping and wire tying, either directly to structures or to inserts, eye screws, or other devices and fasteners that are secure and appropriate for substrate, and in a manner that will not cause hangers to deteriorate or otherwise fail.
 - 4. Flat Hangers: Secure to structure, including intermediate framing members, by attaching to inserts, eye screws, or other devices and fasteners that are secure and appropriate for structure and hanger, and in a manner that will not cause hangers to deteriorate or otherwise fail.
 - 5. Do not attach hangers to steel roof deck.
 - 6. Do not attach hangers to rolled-in hanger tabs of composite steel floor deck.
 - 7. Do not connect or suspend steel framing from ducts, pipes, or conduit.
 - 8.
- D. Fire-Resistance-Rated Assemblies: Wire tie furring channels to supports.
- E. Seismic Bracing: Sway-brace suspension systems with hangers used for support.
- F. Grid Suspension Systems: Attach perimeter wall track or angle where grid suspension systems meet vertical surfaces. Mechanically join main beam and cross-furring members to each other and butt-cut to fit into wall track.
- G. Installation Tolerances: Install suspension systems that are level to within 1/8 inch in 12 feet measured lengthwise on each member that will receive finishes and transversely between parallel members that will receive finishes.

END OF SECTION 092216

SECTION 092900 - GYPSUM BOARD

PART 1 - GENERAL

1.1 RELATED DOCUMENTS

- A. Drawings and general provisions of the Contract, including General and Supplementary Conditions and Division 01 Specification Sections, apply to this Section.

1.2 SUMMARY

- A. Section Includes:
 - 1. Interior gypsum board.
 - 2. Tile backing panels.
- B. Related Requirements:
 - 1. Section 092216 "Non-Structural Metal Framing" for non-structural steel framing and suspension systems that support gypsum board panels.
 - 2. Section 093013 "Ceramic Porcelain Tiling" for backer units installed as substrates for ceramic tile. Verify backer board required by tile manufacturer and installer.

1.3 ACTION SUBMITTALS

- A. Product Data: For each type of product.

1.4 DELIVERY, STORAGE AND HANDLING

- A. Store materials inside under cover and keep them dry and protected against weather, condensation, direct sunlight, construction traffic, and other potential causes of damage. Stack panels flat and supported on risers on a flat platform to prevent sagging.

1.5 FIELD CONDITIONS

- A. Environmental Limitations: Comply with ASTM C 840 requirements or gypsum board manufacturer's written instructions, whichever are more stringent.
- B. Do not install paper-faced gypsum panels until installation areas are conditioned.
- C. Do not install panels that are wet, moisture damaged, and mold damaged.
 - 1. Indications that panels are wet or moisture damaged include, but are not limited to, discoloration, sagging, or irregular shape.
 - 2. Indications that panels are mold damaged include, but are not limited to, fuzzy or blotchy surface contamination and discoloration.

PART 2 - PRODUCTS

2.1 PERFORMANCE REQUIREMENTS

- A. Fire-Resistance-Rated Assemblies: For fire-resistance-rated assemblies, provide materials and construction identical to those tested in assembly indicated according to ASTM E 119 by an independent testing agency.
- B. STC-Rated Assemblies: For STC-rated assemblies, provide materials and construction identical to those tested in assembly indicated according to ASTM E 90 and classified according to ASTM E 413 by an independent testing agency.

2.2 GYPSUM BOARD, GENERAL

- A. Size: Provide maximum lengths and widths available that will minimize joints in each area and that correspond with support system indicated.

2.3 INTERIOR GYPSUM BOARD

- A. Gypsum Board, Type X: ASTM C 1396.
 - 1. Thickness: 5/8 inch.
 - 2. Long Edges: Tapered and featured (rounded or beveled) for prefilling.
- B. Mold-Resistant Gypsum Board, Type X: ASTM C1396. With moisture- and mold-resistant core and paper surfaces.
 - 1. Thickness: 5/8 inch.
 - 2. Long Edges: Tapered and featured (rounded or beveled) for prefilling.
 - 3. Mold Resistance: ASTM D3273, score of 10 as rated according to ASTM D3274.
 - 4. Location: Interior of all Restrooms and Toilets.

2.4 TILE BACKING PANELS

- A. Provide backing panel product recommended and approved by Tile Manufacturer.
- B. Glass-Mat, Water-Resistant Backing Board: ASTM C 1178, with manufacturer's standard edges.
 - 1. Core: 5/8 inch, Type X.
 - 2. Mold Resistance: ASTM D 3273, score of 10 as rated according to ASTM D 3274.

2.5 TRIM ACCESSORIES

- A. Interior Trim: ASTM C 1047.
 - 1. Material: Galvanized or aluminum-coated steel sheet or rolled zinc.
 - 2. Shapes:
 - a. Cornerbead.

- b. Bullnose bead.
- c. LC-Bead: J-shaped; exposed long flange receives joint compound.
- d. L-Bead: L-shaped; exposed long flange receives joint compound.
- e. U-Bead: J-shaped; exposed short flange does not receive joint compound.
- f. Expansion (control) joint.

2.6 JOINT TREATMENT MATERIALS

- A. General: Comply with ASTM C 475.
- B. Joint Tape:
 - 1. Interior Gypsum Board: Paper.
 - 2. Tile Backing Panels: As recommended by panel manufacturer.
- C. Joint Compound for Interior Gypsum Board: For each coat, use formulation that is compatible with other compounds applied on previous or for successive coats.
 - 1. Prefilling: At open joints, rounded or beveled panel edges, and damaged surface areas, use setting-type taping compound.
 - 2. Embedding and First Coat: For embedding tape and first coat on joints, fasteners, and trim flanges, use setting-type taping or drying-type, all-purpose compound.
 - 3. Fill Coat: For second coat, use drying-type, all-purpose compound.
 - 4. Finish Coat: For third coat, use drying-type, all-purpose compound.
- D. Joint Compound for Tile Backing Panels:
 - 1. Glass-Mat, Water-Resistant Backing Panel: As recommended by backing panel manufacturer.

2.7 AUXILIARY MATERIALS

- A. General: Provide auxiliary materials that comply with referenced installation standards and manufacturer's written instructions.
- B. Laminating Adhesive: Adhesive or joint compound recommended for directly adhering gypsum panels to continuous substrate.
- C. Steel Drill Screws: ASTM C 1002 unless otherwise indicated.
 - 1. Use screws complying with ASTM C 954 for fastening panels to steel members from 0.033 to 0.112 inch thick.
- D. Sound-Attenuation Blankets: ASTM C 665, Type I (blankets without membrane facing) produced by combining thermosetting resins with mineral fibers manufactured from glass, slag wool, or rock wool.

PART 3 - EXECUTION

3.1 EXAMINATION

- A. Examine areas and substrates including welded hollow-metal frames and support framing, with Installer present, for compliance with requirements and other conditions affecting performance of the Work.
- B. Examine panels before installation. Reject panels that are wet, moisture damaged, and mold damaged.
- C. Proceed with installation only after unsatisfactory conditions have been corrected.

3.2 APPLYING AND FINISHING PANELS, GENERAL

- A. Comply with ASTM C 840.
- B. Install ceiling panels across framing to minimize the number of abutting end joints and to avoid abutting end joints in central area of each ceiling. Stagger abutting end joints of adjacent panels not less than one framing member.
- C. Install panels with face side out. Butt panels together for a light contact at edges and ends with not more than 1/16 inch of open space between panels. Do not force into place.
- D. Locate edge and end joints over supports, except in ceiling applications where intermediate supports or gypsum board back-blocking is provided behind end joints. Do not place tapered edges against cut edges or ends. Stagger vertical joints on opposite sides of partitions. Do not make joints other than control joints at corners of framed openings.
- E. Form control and expansion joints with space between edges of adjoining gypsum panels.
- F. Cover both faces of support framing with gypsum panels in concealed spaces (above ceilings, etc.).
 - 1. Fit gypsum panels around ducts, pipes, and conduits. Seal joints between edges and abutting structural surfaces with acoustical sealant or approved material to prevent sound transfer.
 - 2. Where partitions intersect structural members projecting below underside of floor/roof slabs and decks, cut gypsum panels to fit profile formed by structural members; allow 1/4- to 3/8-inch-wide joints to install sealant. Seal joints between edges and abutting structural surfaces with acoustical sealant or approved material to prevent sound transfer.
- G. Isolate perimeter of gypsum board applied to non-load-bearing partitions at structural abutments. Provide 1/4- to 1/2-inch-wide spaces at these locations and trim edges with edge trim where edges of panels are exposed. Seal joints between edges and abutting structural surfaces with acoustical sealant or approved material to prevent sound transfer.
- H. Attachment to Steel Framing: Attach panels so leading edge or end of each panel is attached to open (unsupported) edges of stud flanges first.
- I. STC-Rated Assemblies (Perimeter and between each restrooms): Seal construction at perimeters, behind control joints, and at openings and penetrations with a continuous bead of

acoustical sealant. Install acoustical sealant at both faces of partitions at perimeters and through penetrations. Comply with ASTM C 919 and with manufacturer's written instructions for locating edge trim and closing off sound-flanking paths around or through assemblies, including sealing partitions above acoustical ceilings.

Install sound attenuation blankets before installing gypsum panels unless blankets are readily installed after panels have been installed on one side.

3.3 APPLYING INTERIOR GYPSUM BOARD

- A. Install interior gypsum board in the following locations:
 - 1. Type X: At all vertical and horizontal surfaces.
 - 2. Mold-Resistant Type: At all interior surfaces of all Restrooms and Toilets.
- B. Single-Layer Application:
 - 1. On ceilings, apply gypsum panels before wall/partition board application to greatest extent possible and at right angles to framing unless otherwise indicated.
 - 2. On partitions/walls, apply gypsum panels **vertically (parallel to framing)** unless otherwise indicated or required by fire-resistance-rated assembly, and minimize end joints.
 - a. Stagger abutting end joints not less than one framing member in alternate courses of panels.
 - 3. On wall furring members, apply gypsum panels vertically (parallel to framing) with no end joints. Locate edge joints over furring members.
 - 4. Fastening Methods: Apply gypsum panels to supports with steel drill screws.
- C. Laminating to Substrate: Where gypsum panels are indicated as directly adhered to a substrate (other than studs, joists, furring members, or base layer of gypsum board), comply with gypsum board manufacturer's written instructions and temporarily brace or fasten gypsum panels until fastening adhesive has set.

3.4 APPLYING TILE BACKING PANELS

- A. Glass-Mat, Water-Resistant Backing Panels: Comply with manufacturer's written installation instructions and install at locations indicated to receive tile. Install with 1/4-inch gap where panels abut other construction or penetrations.
- B. Where tile backing panels abut other types of panels in same plane, shim surfaces to produce a uniform plane across panel surfaces.

3.5 INSTALLING TRIM ACCESSORIES

- A. General: For trim with back flanges intended for fasteners, attach to framing with same fasteners used for panels. Otherwise, attach trim according to manufacturer's written instructions.

- B. Control Joints: Install control joints at locations indicated on Drawings or if not indicated, according to ASTM C 840 and in specific locations approved by Architect for visual effect.
- C. Interior Trim: Install in the following locations:
 - 1. Cornerbead: Use at outside corners.
 - 2. Bullnose Bead: Use where required.
 - 3. L-Bead: Use where required.
 - 4. U-Bead: Use at exposed panel edges.

3.6 FINISHING GYPSUM BOARD

- A. General: Treat gypsum board joints, interior angles, edge trim, control joints, penetrations, fastener heads, surface defects, and elsewhere as required to prepare gypsum board surfaces for decoration. Promptly remove residual joint compound from adjacent surfaces.
- B. Prefill open joints, rounded or beveled edges, and damaged surface areas.
- C. Apply joint tape over gypsum board joints, except for trim products specifically indicated as not intended to receive tape.
- D. Gypsum Board Finish Levels: Finish panels to levels indicated below and according to ASTM C 840:
 - 1. Level 1: Ceiling plenum areas, concealed areas, and where approved.
 - 2. Level 2: Panels that are substrate for tile.
 - 3. Level 4: At panel surfaces that will be exposed to view.
- E. Glass-Mat Faced Panels: Finish according to manufacturer's written instructions.

3.7 PROTECTION

- A. Protect adjacent surfaces from drywall compound and promptly remove from floors and other non-drywall surfaces. Repair surfaces stained, marred, or otherwise damaged during drywall application.
- B. Remove and replace panels that are wet, moisture damaged, and mold damaged.
 - 1. Indications that panels are wet or moisture damaged include, but are not limited to, discoloration, sagging, or irregular shape.
 - 2. Indications that panels are mold damaged include, but are not limited to, fuzzy or splotchy surface contamination and discoloration.

END OF SECTION 092900

SECTION 093013 – CERAMIC/PORCELAIN TILING

PART 1 -GENERAL

1.1 RELATED DOCUMENTS

- A. Drawings and general provisions of the Contract, including General and Supplementary Conditions and Division 01 Specification Sections, apply to this Section.

1.2 SUMMARY

- A. Section Includes:
 - 1. Porcelain tile.
 - 2. Metal edge strips.
- B. Related Requirements:
 - 1. Section 079200 "Joint Sealants" for sealing of expansion, contraction, control, and isolation joints in tile surfaces.
 - 2. Section 092900 "Gypsum Board" for cementitious backer units or glass-mat, water-resistant backer board.

1.3 DEFINITIONS

- A. General: Definitions in the ANSI A108 series of tile installation standards and in ANSI A137.1 apply to Work of this Section unless otherwise specified.
- B. Module Size: Actual tile size plus joint width indicated.
- C. Face Size: Actual tile size, excluding spacer lugs.

1.4 ACTION SUBMITTALS

- A. Product Data: For each type of product.
- B. Shop Drawings: Show locations of each type of tile and tile pattern. Show widths, details, and locations of expansion, contraction, control, and isolation joints in tile substrates and finished tile surfaces.
- C. Samples for Initial Selection: For tile, grout, and accessories involving color selection.
- D. Product information on epoxy grout/sealers
- E. Samples for Verification:
 - 1. Full-size units of each type and composition of tile and for each color and finish required.
 - 2. Assembled samples mounted on a rigid panel, with grouted joints, for each type and composition of tile and for each color and finish required.

1.5 MAINTENANCE MATERIAL SUBMITTALS

- A. Furnish extra materials that match and are from same production runs as products installed and that are packaged with protective covering for storage and identified with labels describing contents.
 - 1. Tile and Trim Units Furnish quantity of full-size units equal to 3 percent of amount installed for each type, composition, color, pattern, and size indicated.
 - 2. Grout: Furnish quantity of grout equal to 3 percent of amount installed for each type, composition, and color indicated.

1.6 QUALITY ASSURANCE

- A. Mockups: Build mockups to verify selections made under Sample submittals and to demonstrate aesthetic effects and set quality standards for materials and execution.
 - 1. Build mockup of wall and floor tile installations.
 - 2. Subject to compliance with requirements, approved mockups may become part of the completed Work if undisturbed at time of Substantial Completion.

1.7 DELIVERY, STORAGE, AND HANDLING

- A. Deliver and store packaged materials in original containers with seals unbroken and labels intact until time of use. Comply with requirements in ANSI A137.1 for labeling tile packages.
- B. Store tile and cementitious materials on elevated platforms, under cover, and in a dry location.
- C. Store aggregates where grading and other required characteristics can be maintained and contamination can be avoided.
- D. Store liquid materials in unopened containers and protected from freezing.

1.8 FIELD CONDITIONS

- A. Environmental Limitations: Do not install tile until construction in spaces is complete and ambient temperature and humidity conditions are maintained at the levels indicated in referenced standards and manufacturer's written instructions.

PART 2 - PRODUCTS

2.1 MANUFACTURERS

- A. Source Limitations for Tile: Obtain **tile** from single source or producer unless where otherwise noted or specified.
 - 1. Obtain tile of each type and color or finish from same production run and of consistent quality in appearance and physical properties for each contiguous area.

- B. Source Limitations for Setting and Grouting Materials: Obtain ingredients of a uniform quality for each mortar, adhesive, and grout component from single manufacturer and each aggregate from single source or producer.

2.2 PRODUCTS, GENERAL

- A. ANSI Ceramic Tile Standard: Provide Standard grade tile that complies with ANSI A137.1 for types, compositions, and other characteristics indicated.
- B. ANSI Standards for Tile Installation Materials: Provide materials complying with ANSI A108.02, ANSI standards referenced in other Part 2 articles, ANSI standards referenced by TCNA installation methods specified in tile installation schedules, and other requirements specified.

2.3 TILE PRODUCTS (*BASIS OF DESIGN*)

- A. Porcelain Tile – T1 (Floor Tile):
 - 1. Manufacturer: Daltile
 - 2. Size: 12 x 24
 - 3. Model: Santino
 - 4. Finish: Matte
 - 5. Tile Color: Bianco Puro SN13
 - 6. Grout Color: As selected by Architect from manufacturer's full range. FOR EPOXY SEALED GROUT AT RESTROOM LOCATIONS AND standard sealed mix grout with spray applied sealer coat for non-restroom locations.
 - 7. Pattern: Refer to interior elevations and finish legend for tile pattern, size and finish.
- B. Porcelain Tile – T2 (Wall tile):
 - 1. Manufacturer: Daltile
 - 2. Size: 12 x 24
 - 3. Model: Dignitary
 - 4. Finish: Light Polish 50% , Matte 50%; pattern per Architect
 - 5. Tile Color: Superior Taupe DR08
 - 6. Grout Color: As selected by Architect from manufacturer's full range. FOR EPOXY SEALED GROUT AT RESTROOM LOCATIONS AND standard sealed mix grout with spray applied sealer coat for non-restroom locations.
 - 7. Trim Units: Coordinated with sizes and coursing of adjoining flat tile where applicable. Provide shapes as follows, selected from manufacturer's standard shapes:
 - a. Corners: with inside and outside corners
 - b. Schluter Systems, metal transitions as selected.
 - 8. Pattern: Refer to interior elevations and finish legend for tile pattern, size and finish.
- C. Porcelain Tile – T3 (Wall tile)
 - 1. Manufacturer: Daltile
 - 2. Size: Abstract Mosaic
 - 3. Model: Dignitary
 - 4. Finish: Light polish
 - 5. Tile Color: Luminary White DR07
 - 6. Grout Color: As selected by Architect from manufacturer's full range. FOR EPOXY SEALED GROUT AT RESTROOM LOCATIONS AND standard sealed mix grout with spray applied sealer coat for non-restroom locations.
 - 7. Pattern: Refer to interior elevations and finish legend for tile pattern, size and finish.

- D. Porcelain Tile – T4 (Floor Tile):
1. Manufacturer: Daltile
 2. Size: 12 x 24
 3. Model: Prime
 4. Finish: Matte
 5. Tile Color: Beige EL31
 6. Grout Color: As selected by Architect from manufacturer's full range. FOR EPOXY SEALED GROUT AT RESTROOM LOCATIONS AND standard sealed mix grout with spray applied sealer coat for non-restroom locations.
 7. Trim Units: Coordinated with sizes and coursing of adjoining flat tile where applicable. Provide shapes as follows, selected from manufacturer's standard shapes:
 8. Pattern: Refer to interior elevations and finish legend for tile pattern, size and finish.
- E. Porcelain Tile – TB1 (tile base):
1. Manufacturer: Daltile
 2. Size: 6 x 12 Cove base
 3. Model: Santino
 4. Finish: Matte
 5. Tile Color: Bianco Puro SN13
 6. Grout Color: As selected by Architect from manufacturer's full range. FOR EPOXY SEALED GROUT AT RESTROOM LOCATIONS AND standard sealed mix grout with spray applied sealer coat for non-restroom locations.
- F. Porcelain Tile – TB2 (tile base):
1. Manufacturer: Daltile
 2. Size: 3 x 24 Bullnose
 3. Model: Prime
 4. Finish: Matte
 5. Tile Color: Beige EL31
 6. Grout Color: As selected by Architect from manufacturer's full range. FOR EPOXY SEALED GROUT AT RESTROOM LOCATIONS AND standard sealed mix grout with spray applied sealer coat for non-restroom locations.
- G. Trim Units
1. Schluter Dilex AHK at all inside corners and floor to wall / floor to base transitions.
 2. Schluter RONDEC at all outside corners and top edge of wall tiling.

2.4 TILE BACKING PANELS

- A. Coordinate with Division 9 Section "Gypsum Board" for backer board units approved by tile manufacturer.

2.5 SETTING MATERIALS

- A. Modified Dry-Set Mortar (Thinset): ANSI A118.4.
1. Provide prepackaged, dry-mortar mix to which only water must be added at Project site, or provide prepackaged, dry-mortar mix combined with acrylic resin or styrene-butadiene-rubber liquid-latex additive at Project site.
 2. For wall applications, provide mortar that complies with requirements for nonsagging mortar in addition to the other requirements in ANSI A118.4.
 3. Provide product recommended and approved by Tile Manufacturer.

2.6 GROUT MATERIALS

- A. High-Performance Tile Grout: ANSI A118.7, provide one of the following;
 - 1. Polymer Type: Ethylene vinyl acetate or acrylic additive, in dry, redispersible form, prepackaged with other dry ingredients.
 - 2. Polymer Type: Acrylic resin or styrene-butadiene rubber in liquid-latex form for addition to prepackaged dry-grout mix.
 - 3. Provide product recommended and approved by Tile Manufacturer.
- B. Water-Cleanable Epoxy Grout: ANSI A118.3, at ALL RESTROOM LOCATIONS.

2.7 MISCELLANEOUS MATERIALS

- A. Trowelable Underlayments and Patching Compounds: Latex-modified, portland cement-based formulation provided or approved by manufacturer of tile-setting materials for installations indicated.
- B. Vapor-Retarder Membrane: Polyethylene sheeting, ASTM D 4397, 4.0 mils thick.
- C. Metal Edge Strips: Angle or L-shaped, height to match tile and setting-bed thickness, metallic or combination of metal and PVC or neoprene base, designed specifically for flooring applications; nickel silver or stainless-steel, ASTM A 666, 300 Series exposed-edge material.
 - 1. Schluter System Transitions, as indicated. Confirm final selections for all edge, and material change locations with architect.

2.8 MIXING MORTARS AND GROUT

- A. Mix mortars and grouts to comply with referenced standards and mortar and grout manufacturers' written instructions.
- B. Add materials, water, and additives in accurate proportions.
- C. Obtain and use type of mixing equipment, mixer speeds, mixing containers, mixing time, and other procedures to produce mortars and grouts of uniform quality with optimum performance characteristics for installations indicated.

PART 3 - EXECUTION

3.1 EXAMINATION

- A. Examine substrates, areas, and conditions where tile will be installed, with Installer present, for compliance with requirements for installation tolerances and other conditions affecting performance of the Work.
 - 1. Verify that substrates for setting tile are firm; dry; clean; free of coatings that are incompatible with tile-setting materials, including curing compounds and other substances that contain soap, wax, oil, or silicone; and comply with flatness tolerances required by ANSI A108.01 for installations

2. indicated.
 3. Verify that installation of grounds, anchors, recessed frames, electrical and mechanical units of work, and similar items located in or behind tile has been completed.
 4. Verify that joints and cracks in tile substrates are coordinated with tile joint locations; if not coordinated, adjust joint locations in consultation with Architect.
- B. Proceed with installation only after unsatisfactory conditions have been corrected.

3.2 CERAMIC TILE INSTALLATION

- A. Comply with TCNA's "Handbook for Ceramic, Glass, and Stone Tile Installation" for TCNA installation methods specified in tile installation schedules. Comply with parts of the ANSI A108 series "Specifications for Installation of Ceramic Tile" that are referenced in TCNA installation methods, specified in tile installation schedules, and apply to types of setting and grouting materials used. Install according to recommendation of the Tile Manufacturer.
- B. Extend tile work into recesses and under or behind equipment and fixtures to form complete covering without interruptions unless otherwise indicated. Terminate work neatly at obstructions, edges, and corners without disrupting pattern or joint alignments.
- C. Accurately form intersections and returns. Perform cutting and drilling of tile without marring visible surfaces. Carefully grind cut edges of tile abutting trim, finish, or built-in items for straight aligned joints. Fit tile closely to electrical outlets
- D. , piping, fixtures, and other penetrations so plates, collars, or covers overlap tile.
- E. Provide manufacturer's standard trim shapes where necessary to eliminate exposed tile edges.
- F. Where accent tile differs in thickness from field tile, vary setting-bed thickness so that tiles are flush.
- G. Jointing Pattern: Lay tile in grid pattern, indicated or approved by Architect. Lay out tile work and center tile fields in both directions in each space or on each wall area. Lay out tile work to minimize the use of pieces that are less than half of a tile. Provide uniform joint widths unless otherwise indicated.
1. For tile mounted in sheets, make joints between tile sheets same width as joints within tile sheets so joints between sheets are not apparent in finished work.
 2. Where adjoining tiles on floor, base, walls, or trim are specified or indicated to be same size, align joints.
 3. Where tiles are specified or indicated to be whole integer multiples of adjoining tiles on floor, base, walls, or trim, align joints unless otherwise indicated.
- H. Joint Widths: Unless otherwise indicated, install tile with the following joint widths:
- I. Lay out tile wainscots to dimensions indicated or to next full tile beyond dimensions indicated.
- J. Expansion Joints: Provide expansion joints and other sealant-filled joints, including control, contraction, and isolation joints, where indicated. Form joints during installation of setting materials, mortar beds, and tile. Do not saw-cut joints after installing tiles.
1. Where joints occur in concrete substrates, locate joints in tile surfaces directly above them.

- K. Metal Edge Strips: coordinate all transition and tile edge conditions for Schluter System products.

3.3 TILE BACKING PANEL INSTALLATION

- A. Install panels and treat joints according to ANSI A108.11 and manufacturer's written instructions for type of application indicated or required.

3.4 WATERPROOFING INSTALLATION

- A. Install waterproofing to comply with ANSI A108.13 and manufacturer's written instructions to produce waterproof membrane of uniform thickness that is bonded securely to substrate.
- B. Allow waterproofing to cure and verify by testing that it is watertight before installing tile or setting materials over it.

3.5 ADJUSTING AND CLEANING

- A. Remove and replace tile that is damaged or that does not match adjoining tile. Provide new matching units, installed as specified and in a manner to eliminate evidence of replacement.
- B. Cleaning: On completion of placement and grouting, clean all ceramic tile surfaces so they are free of foreign matter.
 - 1. Remove grout residue from tile as soon as possible.
 - 2. Clean grout smears and haze from tile according to tile and grout manufacturer's written instructions but no sooner than 10 days after installation. Use only cleaners recommended by tile and grout manufacturers and only after determining that cleaners are safe to use by testing on samples of tile and other surfaces to be cleaned. Protect metal surfaces and plumbing fixtures from effects of cleaning. Flush surfaces with clean water before and after cleaning

3.6 PROTECTION

- A. Protect installed tile work with kraft paper or other heavy covering during construction period to prevent staining, damage, and wear. If recommended by tile manufacturer, apply coat of neutral protective cleaner to completed tile walls and floors.
- B. Prohibit foot and wheel traffic from tiled floors for at least seven days after grouting is completed.
- C. Before final inspection, remove protective coverings and rinse neutral protective cleaner from tile surfaces.

END OF SECTION 093013

SECTION 095113 - ACOUSTICAL PANEL CEILINGS

PART 1 - GENERAL

1.1 RELATED DOCUMENTS

- A. Drawings and general provisions of the Contract, including General and Supplementary Conditions and Division 1 Specification Sections, apply to this Section.

1.2 SUMMARY

- A. This Section includes ceilings consisting of acoustical panels and exposed suspension systems.

1.3 SUBMITTALS

- A. Product Data: For each type of product specified.
- B. Samples for Verification: Full-size units of each type of ceiling assembly indicated; in sets for each color, texture, and pattern specified, showing the full range of variations expected in these characteristics.
 - 1. 6-inch- square samples of each acoustical panel type, pattern, and color.
 - 2. Set of 12-inch- long samples of exposed suspension system members, including moldings, for each color and system type required.

1.4 QUALITY ASSURANCE

- A. Installer Qualifications: Engage an experienced installer who has completed acoustical panel ceilings similar in material, design, and extent to that indicated for this Project and with a record of successful in-service performance.
- B. Source Limitations for Suspension System: Obtain each suspension system from one source with resources to provide products of consistent quality in appearance and physical properties without delaying the Work.
 - 1. Obtain both acoustical ceiling panels and suspension system from the same manufacturer.
- C. Fire-Test-Response Characteristics: Provide acoustical panel ceilings that comply with the following requirements:
 - 1. Fire-response tests were performed by UL, ITS/Warnock Hersey, or another independent testing and inspecting agency that is acceptable to authorities having jurisdiction and that performs testing and follow-up services.
 - 2. Surface-burning characteristics of acoustical panels comply with ASTM E 1264 for Class A materials as determined by testing identical products per ASTM E 84.

1.5 DELIVERY, STORAGE, AND HANDLING

- A. Deliver acoustical panels and suspension system components to Project site in original, unopened packages and store them in a fully enclosed space where they will be protected against damage from moisture, direct sunlight, surface contamination, and other causes.
- B. Before installing acoustical panels, permit them to reach room temperature and a stabilized moisture content.
- C. Handle acoustical panels carefully to avoid chipping edges or damaging units in any way.

1.6 PROJECT CONDITIONS

- A. Environmental Limitations: Do not install acoustical panel ceilings until spaces are enclosed and weatherproof, wet-work in spaces is complete and dry, work above ceilings is complete, and ambient temperature and humidity conditions are maintained at the levels indicated for Project when occupied for its intended use.

1.7 COORDINATION

- A. Coordinate layout and installation of acoustical panels and suspension system with other construction that penetrates ceilings or is supported by them, including light fixtures, HVAC equipment, fire-suppression system, and partition assemblies.

1.8 EXTRA MATERIALS

- A. Furnish extra materials described below that match products installed, are packaged with protective covering for storage, and are identified with labels describing contents.
 - 1. Acoustical Ceiling Units: Full-size units equal to 2.0 percent of amount installed.

PART 2 - PRODUCTS

2.1 MANUFACTURERS

- A. Available Products: Subject to equal products and compliance with requirements, products that may be incorporated into the Work include, but are not limited to, those indicated for each designation in the Acoustical Panel Ceiling Schedule at the end of Part 3.

2.2 ACOUSTICAL PANELS, GENERAL

- A. Acoustical Panel Standard: Provide manufacturer's standard panels of configuration indicated that comply with ASTM E 1264 classifications as designated by types, patterns, acoustical ratings, and light reflectance, unless otherwise indicated.
- B. Acoustical Panel Colors and Patterns: Match appearance characteristics indicated for each product type.
 - 1. Where appearance characteristics of acoustical panels are indicated by referencing ASTM E 1264 pattern designations and not manufacturers' proprietary product designations, provide products selected by Architect from each manufacturer's full range

of products that comply with requirements indicated for type, pattern, color, light reflectance, acoustical performance, edge detail, and size.

2.3 METAL SUSPENSION SYSTEMS, GENERAL

- A. Metal Suspension System Standard: Provide manufacturer's standard direct-hung metal suspension systems of types, structural classifications, and finishes indicated that comply with applicable ASTM C 635 requirements.
- B. Finishes and Colors, General: Comply with NAAMM's "Metal Finishes Manual for Architectural and Metal Products" for recommendations for applying and designating finishes. Provide manufacturer's standard factory-applied finish for type of system indicated.
- C. Wire Hangers, Braces, and Ties: Provide wires complying with the following requirements:
 - 1. Zinc-Coated Carbon-Steel Wire: ASTM A 641/A 641M, Class 1 zinc coating, soft temper.
 - 2. Size: Select wire diameter so its stress at three times hanger design load (ASTM C 635, Table 1, Direct Hung) will be less than yield stress of wire, but provide not less than 0.106-inch- diameter wire.
- D. Hanger Rods: Mild steel, zinc coated or protected with rust-inhibitive paint.
- E. Flat Hangers: Mild steel, zinc coated or protected with rust-inhibitive paint.
- F. Sheet-Metal Edge Moldings and Trim: Type and profile indicated or, if not indicated, manufacturer's standard moldings for edges and penetrations that fit acoustical panel edge details and suspension systems indicated; formed from sheet metal of same material and finish as that used for exposed flanges of suspension system runners.

PART 3 - EXECUTION

3.1 EXAMINATION

- A. Examine substrates and structural framing to which acoustical panel ceilings attach or abut, with Installer present, for compliance with requirements specified in this and other Sections that affect ceiling installation and anchorage, and other conditions affecting performance of acoustical panel ceilings.
 - 1. Proceed with installation only after unsatisfactory conditions have been corrected.

3.2 PREPARATION

- A. Coordination: Furnish layouts for cast-in-place anchors, clips, and other ceiling anchors whose installation is specified in other Sections.
- B. Measure each ceiling area and establish layout of acoustical panels to balance border widths at opposite edges of each ceiling. Avoid using less-than-half-width panels at borders, and comply with layout shown on reflected ceiling plans.

3.3 INSTALLATION

- A. General: Install acoustical panel ceilings to comply with publications referenced below per manufacturer's written instructions and CISCA's "Ceiling Systems Handbook."
 - 1. Standard for Ceiling Suspension System Installations: Comply with ASTM C 636.
- B. Suspend ceiling hangers from building's structural members and as follows:
 - 1. Install hangers plumb and free from contact with insulation or other objects within ceiling plenum that are not part of supporting structure or of ceiling suspension system.
 - 2. Splay hangers only where required to miss obstructions; offset resulting horizontal forces by bracing, counter splaying, or other equally effective means.
 - 3. Where width of ducts and other construction within ceiling plenum produces hanger spacings that interfere with location of hangers at spacings required to support standard suspension system members, install supplemental suspension members and hangers in form of trapezes or equivalent devices. Size supplemental suspension members and hangers to support ceiling loads within performance limits established by referenced standards and publications.
 - 4. Secure wire hangers to ceiling suspension members and to supports above with a minimum of three tight turns. Connect hangers directly either to structures or to inserts, eye screws, or other devices that are secure; that are appropriate for substrate; and that will not deteriorate or otherwise fail due to age, corrosion, or elevated temperatures.
 - 5. Do not support ceilings directly from permanent metal forms or floor deck. Fasten hangers to cast-in-place hanger inserts, powder-actuated fasteners, or drilled-in anchors that extend through forms into concrete.
 - 6. Do not attach hangers to steel roof deck. Attach hangers to structural members.
 - 7. Space hangers not more than 48 inches o.c. along each member supported directly from hangers, unless otherwise indicated; and provide hangers not more than 8 inches from ends of each member.
- C. Secure bracing wires to ceiling suspension members and to supports with a minimum of four tight turns. Suspend bracing from building's structural members as required for hangers, without attaching to permanent metal forms, steel deck, or steel deck tabs. Fasten bracing wires into concrete with cast-in-place or post installed anchors.
- D. Install edge moldings and trim of type indicated at perimeter of acoustical ceiling area and where necessary to conceal edges of acoustical panels.
 - 1. Screw attach moldings to substrate at intervals not more than 16 inches o.c. and not more than 3 inches from ends, leveling with ceiling suspension system to a tolerance of 1/8 inch in 12 feet. Miter corners accurately and connect securely.
 - 2. Do not use exposed fasteners, including pop rivets, on moldings and trim.
- E. Install suspension system runners so they are square and securely interlocked with one another. Remove and replace dented, bent, or kinked members.
- F. Install acoustical panels with undamaged edges and fitted accurately into suspension system runners and edge moldings. Scribe and cut panels at borders and penetrations to provide a neat, precise fit.
 - 1. Reveal-edged panels on suspension system runners. Install panels with bottom of reveal in firm contact with top surface of runner flanges.

2. Paint cut panel edges remaining exposed after installation; match color of exposed panel surfaces using coating recommended in writing for this purpose by acoustical panel manufacturer.

3.4 CLEANING

- A. Clean exposed surfaces of acoustical panel ceilings, including trim, edge moldings, and suspension system members. Comply with manufacturer's written instructions for cleaning and touchup of minor finish damage. Remove and replace ceiling components that cannot be successfully cleaned and repaired to permanently eliminate evidence of damage.

3.5 ACOUSTICAL PANEL CEILING SCHEDULE

- A. Water Felted, Mineral Acoustical Panel – (C1):
 1. Products: Equal to the following:
 - a. **Armstrong – Ultima Tegular,**
 2. Pattern: Panels fitting ASTM E 1264 pattern designation as indicated below.
 - a. Type III, Form 1, Pattern E, Class A
 3. Color: White.
 4. Light Reflectance Coefficient: Not less than LR 0.88
 5. Noise Reduction Coefficient: NRC 0.60
 6. Ceiling Attenuation Class: CAC 40
 7. Moisture and Humidity Resistant
 8. Thickness: 15/16 inch.
 9. Size: 24 inches x 24 inches.
- B. Suspension System for Acoustical Panel Ceiling Systems:
 1. Products: Equal to the following:
 - a. **Armstrong Prelude XL.**
 2. Wide-Face, Capped, Double-Web, Steel Suspension System: Main and cross runners roll formed from cold-rolled steel sheet, prepainted, electrolytically zinc coated or hot-dip galvanized according to ASTM A 653/A 653M, G01 (Z001) Coating designation, with prefinished 15/16 inch wide metal caps on flanges.
 3. Structural Classification: Intermediate-duty system.
 4. End Condition of Cross Runners: Override (stepped) type.
 5. Face Design: Flush face.
 6. Cap Material (General Areas): Steel or aluminum sheet as standard with manufacturer.
 7. Cap Material (Restrooms): Aluminum sheet as standard with manufacturer.
 8. Cap Finish: White baked polyester paint.
- C. Sound Baffles – (C3):
 1. Products: Equal to the following:
 - a. **Armstrong – Soundscapes Blades Vertical Panel Rectangular**
 2. Color: Light Gray, Boxwood, Topaz (equal mix). Final color selection to be approved by Owner/Architect
 3. Sound absorption: 1.38
 4. Thickness: 2”
 5. Size:
 - a. 10 inches x 46 inches (qty 66%)

- b. 10 inches x 94 inches (qty 33%)
- 6. Installation: Independent / Individual Suspension using hanging kit
- 7. See reflected ceiling plans

- D. Direct attach acoustical panels – (C4):
 - 1. Products: Equal to the following:
 - a. **Armstrong – Invisacoustics**
 - 2. Color: Field Paintable
 - 3. Light Reflectance Coefficient: N/a
 - 4. Noise Reduction Coefficient: NRC 0.75
 - 5. Ceiling Attenuation Class: N/a
 - 6. Edge Detail: Square
 - 7. Thickness: 3/4 inch.
 - 8. Size: 24 inches x 48 inches.

END OF SECTION 095113

SECTION 096513 - RESILIENT BASE AND ACCESSORIES

PART 1 - GENERAL

1.1 RELATED DOCUMENTS

- A. Drawings and general provisions of the Contract, including General and Supplementary Conditions and Division 01 Specification Sections, apply to this Section.

1.2 SUMMARY

- A. Section Includes:
 - 1. Thermoset-rubber base.

1.3 ACTION SUBMITTALS

- A. Product Data: For each type of product.
- B. Samples for Initial Selection: For each type of product indicated.

1.4 MAINTENANCE MATERIAL SUBMITTALS

- A. Furnish extra materials, from the same product run, that match products installed and that are packaged with protective covering for storage and identified with labels describing contents.
 - 1. Furnish not less than 10 linear feet for every 500 linear feet or fraction thereof, of each type, color, pattern, and size of resilient product installed.

1.5 DELIVERY, STORAGE, AND HANDLING

- A. Store resilient products and installation materials in dry spaces protected from the weather, with ambient temperatures maintained within range recommended by manufacturer, but not less than 50 deg F (10 deg C) or more than 90 deg F (32 deg C).

1.6 FIELD CONDITIONS

- A. Maintain ambient temperatures within range recommended by manufacturer, but not less than 70 deg F (21 deg C) or more than 95 deg F (35 deg C), in spaces to receive resilient products during the following periods:
 - 1. 48 hours before installation.
 - 2. During installation.
 - 3. 48 hours after installation.

- B. After installation and until Substantial Completion, maintain ambient temperatures within range recommended by manufacturer, but not less than 55 deg F (13 deg C) or more than 95 deg F (35 deg C).
- C. Install resilient products after other finishing operations, including painting, have been completed.

PART 2 - PRODUCTS

2.1 THERMOSET-RUBBER BASE

- A. Product Standard: ASTM F 1861, Type TS (rubber, vulcanized thermoset), Group I (solid, homogeneous).
 - 1. Basis of Design: Tarkett
 - 2. Style; Cove
 - 3. Provide at all interior walls, unless otherwise noted where wall tile is installed.
- B. Thickness: 0.125 inch.
- C. Height: 4 inches.
- D. Lengths: Coils in manufacturer's standard length.
- E. Outside Corners: Job formed or preformed shall be mitered corner conditions, fully adhered
- F. Inside Corners: Job formed or preformed shall be mitered corner conditions, fully adhered
- G. Colors: Basis of design – 63 Burnt Umber B (johnsonite) Final selection to be approved by Owner/Architect

2.2 INSTALLATION MATERIALS

- A. Trowelable Leveling and Patching Compounds: Latex-modified, portland-cement-based or blended hydraulic-cement-based formulation provided or approved by resilient-product manufacturer for applications indicated.
- B. Adhesives: Water-resistant type recommended by resilient-product manufacturer for resilient products and substrate conditions indicated.
- C. Metal Edge Strips: Extruded aluminum with mill finish, nominal 2 inches wide, of height required to protect exposed edges of flooring, and in maximum available lengths to minimize running joints.

PART 3 - EXECUTION

3.1 EXAMINATION

- A. Examine substrates, with Installer present, for compliance with requirements for maximum moisture content and other conditions affecting performance of the Work.

1. Verify that finishes of substrates comply with tolerances and other requirements specified in other Sections and that substrates are free of cracks, ridges, depressions, scale, and foreign deposits that might interfere with adhesion of resilient products.
- B. Proceed with installation only after unsatisfactory conditions have been corrected.
 1. Installation of resilient products indicates acceptance of surfaces and conditions.

3.2 PREPARATION

- A. Prepare substrates according to manufacturer's written instructions to ensure adhesion of resilient products.
- B. Fill cracks, holes, and depressions in substrates with trowelable leveling and patching compound; remove bumps and ridges to produce a uniform and smooth substrate.
- C. Do not install resilient products until materials are the same temperature as space where they are to be installed.
 1. At least 48 hours in advance of installation, move resilient products and installation materials into spaces where they will be installed.
- D. Immediately before installation, sweep and vacuum clean substrates to be covered by resilient products.

3.3 RESILIENT BASE INSTALLATION

- A. Comply with manufacturer's written instructions for installing resilient base.
- B. Apply resilient base to walls, columns, pilasters, casework and cabinets in toe spaces, and other permanent fixtures in rooms and areas where base is required.
- C. Install resilient base in lengths as long as practical without gaps at seams and with tops of adjacent pieces aligned.
- D. Tightly adhere resilient base to substrate throughout length of each piece, with base in continuous contact with horizontal and vertical substrates.
- E. Do not stretch resilient base during installation.
- F. On masonry surfaces or other similar irregular substrates, fill voids along top edge of resilient base with manufacturer's recommended adhesive filler material.
- G. Preformed Corners: Install preformed corners before installing straight pieces.
- H. Job-Formed Corners:
 1. Outside Corners: Use straight pieces of maximum lengths possible and form with returns not less than 3 inches in length.
 - a. Form without producing discoloration (whitening) at bends.

2. Inside Corners: Use straight pieces of maximum lengths possible and form with returns not less than 3 inches in length.

3.4 CLEANING AND PROTECTION

- A. Comply with manufacturer's written instructions for cleaning and protecting resilient products.
- B. Perform the following operations immediately after completing resilient-product installation:
 1. Remove adhesive and other blemishes from surfaces.
 2. Sweep and vacuum horizontal surfaces thoroughly.
 3. Damp-mop horizontal surfaces to remove marks and soil.
- C. Protect resilient products from mars, marks, indentations, and other damage from construction operations and placement of equipment and fixtures during remainder of construction period.
- D. Cover resilient products subject to wear and foot traffic until Substantial Completion.

END OF SECTION 096513

SECTION 096810 - CARPET TILE

PART 1 - GENERAL

1.1 RELATED DOCUMENTS

- A. Drawings and general provisions of the Contract, including General and Supplementary Conditions and Division 01 Specification Sections, apply to this Section.

1.2 SUMMARY

- A. Section includes
 - 1. Modular tufted carpet tile.
- B. Related Requirements:
 - 1. Section 096519 "Resilient Floor Tile" and Section 096513 "Resilient Base and Accessories" for resilient wall base and accessories installed with carpet tile.

1.3 ACTION SUBMITTALS

- A. Product Data: For each type of product.
 - 1. Include manufacturer's written data on physical characteristics, durability, and fade resistance.
 - 2. Include installation recommendations for each type of substrate.
- B. Shop Drawings: Show the following:
 - 1. Columns, doorways, enclosing walls or partitions, built-in cabinets, and locations where cutouts are required in carpet tiles.
 - 2. Carpet tile type, color, and dye lot.
 - 3. Type of subfloor.
 - 4. Type of installation.
 - 5. Pattern of installation.
 - 6. Pattern type, location, and direction.
 - 7. Pile direction.
 - 8. Type, color, and location of insets and borders.
 - 9. Type, color, and location of edge, transition, and other accessory strips.
 - 10. Transition details to other flooring materials.
- C. Samples: For each of the following products and for each color and texture required. Label each Sample with manufacturer's name, material description, color, pattern, and designation indicated on Drawings and in schedules.
 - 1. Carpet Tile: Full-size Sample.
 - 2. Exposed Edge, Transition, and Other Accessory Stripping: 12-inch- long Samples.

- D. Product Schedule: For carpet tile. Use same designations indicated on Drawings.

1.4 INFORMATIONAL SUBMITTALS

- A. Qualification Data: For Installer.
- B. Product Test Reports: For carpet tile, for tests performed by a qualified testing agency.
- C. Sample Warranty: For special warranty.

1.5 CLOSEOUT SUBMITTALS

- A. Maintenance Data: For carpet tiles to include in maintenance manuals. Include the following:
 - 1. Methods for maintaining carpet tile, including cleaning and stain-removal products and procedures and manufacturer's recommended maintenance schedule.
 - 2. Precautions for cleaning materials and methods that could be detrimental to carpet tile.

1.6 EXTRA MATERIAL SUBMITTALS

- A. Furnish extra materials, from the same product run, that match products installed and that are packaged with protective covering for storage and identified with labels describing contents.
 - 1. Carpet Tile: Full-size units equal to 5 percent of amount installed for each type indicated, but not less than 10 sq. yd.

1.7 QUALITY ASSURANCE

- A. Installer Qualifications: A qualified installer who is certified by the Floor Covering Installation Board or who can demonstrate compliance with its certification program requirements.
- B. Fire-Test-Response Ratings: Where indicated, provide carpet tile identical to those of assemblies tested for fire response according to NFPA 253 by a qualified testing agency.

1.8 DELIVERY, STORAGE, AND HANDLING

- A. Comply with CRI 104.

1.9 FIELD CONDITIONS

- A. Comply with CRI 104 for temperature, humidity, and ventilation limitations.
- B. Environmental Limitations: Do not deliver or install carpet tiles until spaces are enclosed and weathertight, wet work in spaces is complete and dry, and ambient temperature and humidity conditions are maintained at occupancy levels during the remainder of the construction period.

- C. Do not install carpet tiles over concrete slabs until slabs have cured and are sufficiently dry to bond with adhesive and concrete slabs have pH range recommended by carpet tile manufacturer.
- D. Where demountable partitions or other items are indicated for installation on top of carpet tiles, install carpet tiles before installing these items.

1.10 WARRANTY

- A. Special Warranty for Carpet Tiles: Manufacturer agrees to repair or replace components of carpet tile installation that fail in materials or workmanship within specified warranty period.
 - 1. Warranty does not include deterioration or failure of carpet tile due to unusual traffic, failure of substrate, vandalism, or abuse.
 - 2. Failures include, but are not limited to, more than 10 percent edge raveling, snags, runs, dimensional stability, excess static discharge, loss of tuft bind strength, loss of face fiber, and delamination.
 - 3. Warranty Period: 10 years from date of Substantial Completion.
- B. Contractor Installation Warranty: Contractor agrees to repair or replace components of carpet installation that are unsatisfactory and not in compliance with CRI's instructions or carpet tile manufacturer's instructions.

PART 2 - PRODUCTS

2.1 CARPET TILE

- A. Manufacturer:
 - 1. Interface
 - 2. Shaw Contract
 - 3. Mohawk Industries
 - 4. Mannington Mills
 - a. See finish schedule and legend on drawings
 - 5. Up to two Colors per tile as selected from manufacture's full range or as otherwise noted.

2.2 Carpet tile Products (Basis of Design):

- 1. Manufacturer: Interface
- 2. Size: 25cm x 1m
- 3. Model: Aerial Collection
- 4. Color:
 - a. AE311 104672 Greige
 - b. AE315 105811 Greige/Persimmon

5. Pattern: Ashlar (See drawings for color pattern details)
6. Final color selection to be approved by Owner/ Architect.

2.3 INSTALLATION ACCESSORIES

- A. Trowelable Leveling and Patching Compounds: Latex-modified, hydraulic-cement-based formulation provided or recommended by carpet tile manufacturer.
- B. Adhesives: Water-resistant, mildew-resistant, nonstaining, pressure-sensitive type to suit products and subfloor conditions indicated, that complies with flammability requirements for installed carpet tile and is recommended by carpet tile manufacturer for releasable installation.
- C. Metal Edge/Rubber Transition Strips: Extruded aluminum with mill finish of profile and width shown, of height required to protect exposed edge of carpet where carpet butts to tile or rubber transition strip where carpet butts to any other floorcovering or concrete floors.

PART 3 - EXECUTION

3.1 EXAMINATION

- A. Examine substrates, areas, and conditions, with Installer present, for compliance with requirements for maximum moisture content, alkalinity range, installation tolerances, and other conditions affecting carpet tile performance. Examine carpet tile for type, color, pattern, and potential defects.
- B. Concrete Subfloors: Verify that concrete slabs comply with ASTM F 710 and the following:
 1. Slab substrates are dry and free of curing compounds, sealers, hardeners, and other materials that may interfere with adhesive bond. Determine adhesion and dryness characteristics by performing bond and moisture tests recommended by carpet tile manufacturer.
 2. Subfloors are free of cracks, ridges, depressions, scale, and foreign deposits.
- C. Proceed with installation only after unsatisfactory conditions have been corrected.

3.2 PREPARATION

- A. General: Comply with CRI 104, Section 6.2, "Site Conditions; Floor Preparation," and with carpet tile manufacturer's written installation instructions for preparing substrates indicated to receive carpet tile installation.
- B. Use trowelable leveling and patching compounds, according to manufacturer's written instructions, to fill cracks, holes, depressions, and protrusions in substrates. Fill or level cracks, holes and depressions 1/8 inch wide or wider and protrusions more than 1/32 inch unless more stringent requirements are required by manufacturer's written instructions.

- C. Remove coatings, including curing compounds, and other substances that are incompatible with adhesives and that contain soap, wax, oil, or silicone, without using solvents. Use mechanical methods recommended in writing by carpet tile manufacturer.
- D. Broom and vacuum clean substrates to be covered immediately before installing carpet tile.

3.3 INSTALLATION

- A. General: Comply with CRI 104, Section 14, "Carpet Modules," and with carpet tile manufacturer's written installation instructions.
- B. Installation Method: As recommended in writing by carpet tile manufacturer and as follows
Glue down; install every tile with full-spread, releasable, pressure-sensitive adhesive
- C. Maintain dye lot integrity. Do not mix dye lots in same area.
- D. Cut and fit carpet tile to butt tightly to vertical surfaces, permanent fixtures, and built-in furniture including cabinets, pipes, outlets, edgings, thresholds, and nosings. Bind or seal cut edges as recommended by carpet tile manufacturer.
- E. Extend carpet tile into toe spaces, door reveals, closets, open-bottomed obstructions, removable flanges, alcoves, and similar openings.
- F. Maintain reference markers, holes, and openings that are in place or marked for future cutting by repeating on finish flooring as marked on subfloor. Use nonpermanent, nonstaining marking device.
- G. Install pattern parallel to walls and borders.

3.4 CLEANING AND PROTECTION

- A. Perform the following operations immediately after installing carpet tile:
 - 1. Remove excess adhesive, seam sealer, and other surface blemishes using cleaner recommended by carpet tile manufacturer.
 - 2. Remove yarns that protrude from carpet tile surface.
 - 3. Vacuum carpet tile using commercial machine with face-beater element.
- B. Protect installed carpet tile to comply with CRI 104, Section 16, "Protecting Indoor Installations."
- C. Protect carpet tile against damage from construction operations and placement of equipment and fixtures during the remainder of construction period. Use protection methods indicated or recommended in writing by carpet tile manufacturer.

END OF SECTION 096810

SECTION 099123 - PAINTING

PART 1 - GENERAL

1.1 RELATED DOCUMENTS

- A. Drawings and general provisions of the Contract, including General and Supplementary Conditions and Division 1 Specification Sections, apply to this Section.

1.2 SUMMARY

- A. This Section includes surface preparation and field painting of exposed exterior and interior items and surfaces.
 - 1. Surface preparation, priming, and finish coats specified in this Section are in addition to shop priming and surface treatment specified in other Sections.
- B. Paint exposed surfaces, except where these Specifications indicate that the surface or material is not to be painted or is to remain natural. If an item or a surface is not specifically mentioned, paint the item or surface the same as similar adjacent materials or surfaces. If a color of finish is not indicated, Architect will select from standard colors and finishes available.
 - 1. Painting includes field painting of exposed bare and covered pipes and ducts (including color coding), hangers, exposed steel and iron supports, and surfaces of mechanical and electrical equipment that do not have a factory-applied final finish, unless otherwise noted.
- C. Do not paint prefinished items, concealed surfaces, finished metal surfaces, operating parts, and labels.
 - 1. Labels: Do not paint over UL, FMG, or other code-required labels or equipment name, identification, performance rating, or nomenclature plates.
- D. Related Sections include the following:
 - 1. Division 8 Section "Hollow Metal Frames" for factory priming steel doors and frames.
 - 2. Division 9 Section "Gypsum Board" for surface preparation of gypsum board.

1.3 DEFINITIONS

- A.
 - 1. Flat refers to a lusterless or matte finish with a gloss range below 15 when measured at an 85 degree meter.
 - 2. Eggshell refers to low-sheen finish with a gloss range between 20 and 35 when measured at a 60-degree meter.
 - 3. Semigloss refers to medium-sheen finish with a gloss range between 35 and 70 when measured at a 60-degree meter.
 - 4. Full gloss refers to high-sheen finish with a gloss range more than 70 when measured at a 60-degree meter.

1.4 SUBMITTALS

- A. Product Data: For each paint system indicated. Include block fillers and primers.
 - 1. Material List: An inclusive list of required coating materials. Indicate each material and cross-reference specific coating, finish system, and application. Identify each material by manufacturer's catalog number and general classification.
 - 2. Manufacturer's Information: Manufacturer's technical information, including label analysis and instructions for handling, storing, and applying each coating material.
- B. Samples for Verification: For each color and material to be applied, with texture to simulate actual conditions, on representative Samples of the actual substrate.
 - 1. Provide stepped Samples, defining each separate coat, including block fillers and primers. Use representative colors when preparing Samples for review. Resubmit until required sheen, color, and texture are achieved.
 - 2. Provide a list of materials and applications for each coat of each Sample. Label each Sample for location and application.

1.5 QUALITY ASSURANCE

- A. Applicator Qualifications: A firm or individual experienced in applying paints and coatings similar in material, design, and extent to those indicated for this Project, whose work has resulted in applications with a record of successful in-service performance.
- B. Source Limitations: Obtain block fillers and primers for each coating system from the same manufacturer as the finish coats.

1.6 DELIVERY, STORAGE, AND HANDLING

- A. Deliver materials to Project site in manufacturer's original, unopened packages and containers bearing manufacturer's name and label and the following information:
 - 1. Product name or title of material.
 - 2. Product description (generic classification or binder type).
 - 3. Manufacturer's stock number and date of manufacture.
 - 4. Contents by volume, for pigment and vehicle constituents.
 - 5. Thinning instructions.
 - 6. Application instructions.
 - 7. Color name and number.
 - 8. VOC content.
- B. Store materials not in use in tightly covered containers in a well-ventilated area at a minimum ambient temperature of 45 deg F. Maintain storage containers in a clean condition, free of foreign materials and residue.
 - 1. Protect from freezing. Keep storage area neat and orderly. Remove oily rags and waste daily.

1.7 PROJECT CONDITIONS

- A. Apply waterborne paints only when temperatures of surfaces to be painted and surrounding air are between 50 and 90 deg F.
- B. Apply solvent-thinned paints only when temperatures of surfaces to be painted and surrounding air are between 45 and 95 deg F.
- C. Do not apply paint in snow, rain, fog, or mist; or when relative humidity exceeds 85 percent; or at temperatures less than 5 deg F above the dew point; or to damp or wet surfaces.
 - 1. Painting may continue during inclement weather if surfaces and areas to be painted are enclosed and heated within temperature limits specified by manufacturer during application and drying periods.

1.8 EXTRA MATERIALS

- A. Furnish extra paint materials from the same production run as the materials applied and in the quantities described below. Package with protective covering for storage and identify with labels describing contents. Deliver extra materials to Owner.
 - 1. Quantity: Furnish Owner with an additional 5 percent, but not less than 1/2 gallon as appropriate, of each material and color applied.

PART 2 - PRODUCTS

2.1 MANUFACTURERS

- A. Available Products: Subject to compliance with requirements, products that may be incorporated into the Work include, but are not limited to, products listed in other Part 2 articles.
 - 1. Sherwin-Williams Co. (Sherwin-Williams)*.
 - 2. PPG Industries, Inc. (Pittsburgh Paints).
 - 3. Benjamin Moore & Co. (Benjamin Moore).

2.2 PAINT MATERIALS, GENERAL

- A. Material Compatibility: Provide block fillers, primers, and finish-coat materials that are compatible with one another and with the substrates indicated under conditions of service and application, as demonstrated by manufacturer based on testing and field experience.
- B. Material Quality: Provide manufacturer's best-quality paint material of the various coating types specified that are factory formulated and recommended by manufacturer for application indicated. Paint-material containers not displaying manufacturer's product identification will not be acceptable.
- C. Colors: As selected by specified on Drawings and schedules.

2.3 INTERIOR PAINTING SCHEDULE

- A. Metal Substrates (Steel, Galvanized Steel):

1. Alkyd Enamel System:
 - a. Prime Coat: Primer, rust-inhibitive: Sherwin-Williams; Kem Kromik Universal Metal Primer B50NZ6/B50WZ1: Applied at a dry film thickness of not less than 3.0 mils (0.076 mm).
 - b. Intermediate Coat: Water-based acrylic, interior, matching topcoat.
 - c. Finish Topcoats: Sherwin-Williams; Classic 99 Interior Alkyd Semi-Gloss Enamel A-40 Series: Applied at a dry film thickness of not less than 1.7 mils (0.043 mm).

- B. Gypsum Board and Wood Substrates
 1. Latex System:
 - a. Prime Coat: Primer, latex, interior: S-W ProMar 200 Zero VOC Latex Primer, B28W2600, at 4.0 mils wet, 1.5 mils dry.
 - b. Intermediate Coat: Latex, interior, matching topcoat.
 - c. Finish Topcoats: Latex, interior, eggshell: S-W ProMar 200 Zero VOC Latex Egg-Shell, B20-2600 Series, at 4.0 mils wet, 1.7 mils dry, per coat OR Latex, interior, semi-gloss: S-W ProMar 200 Zero VOC Latex Semi-Gloss, B31-2600 Series, at 4.0 mils wet, 1.6 mils dry, per coat; as selected or Approved by Architect/Owner.

- C. Stain and Varnish Wood Substrates
 1. Interior Wood Stain: Factory-formulated alkyd-based penetrating wood stain for interior application applied at spreading rate recommended by manufacturer
 - a. Stain: Sherwin-Williams; Wood Classics Interior Oil Stain A-48 Series.
 - b. Clear Sanding Sealer: Sherwin-Williams; Wood Classics Fast Dry Sanding Sealer B26V43.
 - c. Polyurethane-Based Clear Satin Varnish: Sherwin-Williams; Factory-formulated polyurethane-based clear satin varnish.

PART 3 - EXECUTION

3.1 EXAMINATION

- A. Examine substrates, areas, and conditions, with Applicator present, for compliance with requirements for paint application. Comply with procedures specified in PDCA P4.
 1. Proceed with paint application only after unsatisfactory conditions have been corrected and surfaces receiving paint are thoroughly dry.
 2. Start of painting will be construed as Applicator's acceptance of surfaces and conditions within a particular area.
 3. Remove decals, stamps or manufacturer's marking that will show through painted or stained areas.

- B. Coordination of Work: Review other Sections in which primers are provided to ensure compatibility of the total system for various substrates. On request, furnish information on characteristics of finish materials to ensure use of compatible primers.
 1. Notify Architect about anticipated problems when using the materials specified over substrates primed by others.

3.2 PREPARATION

- A. General: Remove hardware and hardware accessories, plates, machined surfaces, lighting fixtures, and similar items already installed that are not to be painted. If removal is impractical or impossible because of size or weight of the item, provide surface-applied protection before surface preparation and painting.
 - 1. After completing painting operations in each space or area, reinstall items removed using workers skilled in the trades involved.
- B. Cleaning: Before applying paint or other surface treatments, clean substrates of substances that could impair bond of the various coatings. Remove oil and grease before cleaning.
 - 1. Schedule cleaning and painting so dust and other contaminants from the cleaning process will not fall on wet, newly painted surfaces.
 - 2. Remove markings or stamps in a manner that will not alter the adherence or appearance of paint or stain.
- C. Surface Preparation: Clean and prepare surfaces to be painted according to manufacturer's written instructions for each particular substrate condition and as specified.
 - 1. Provide barrier coats over incompatible primers or remove and reprime.
 - 2. Wood: Clean surfaces of dirt, oil, and other foreign substances with scrapers, mineral spirits, and sandpaper, as required. Sand surfaces exposed to view smooth and dust off.
 - a. Scrape and clean small, dry, seasoned knots, and apply a thin coat of white shellac or other recommended knot sealer before applying primer. After priming, fill holes and imperfections in finish surfaces with putty or plastic wood filler. Sand smooth when dried.
 - b. Prime, stain, or seal wood to be painted immediately on delivery. Prime edges, ends, faces, undersides, and back sides of wood, including cabinets, counters, cases, and paneling.
 - c. Seal tops, bottoms, and cutouts of unprimed wood doors with a heavy coat of varnish or sealer immediately on delivery.
 - 3. Ferrous Metals: Clean ungalvanized ferrous-metal surfaces that have not been shop coated; remove oil, grease, dirt, loose mill scale, and other foreign substances. Use solvent or mechanical cleaning methods that comply with SSPC's recommendations.
 - a. Touch up bare areas and shop-applied prime coats that have been damaged. Wire-brush, clean with solvents recommended by paint manufacturer, and touch up with same primer as the shop coat.
 - 4. Galvanized Surfaces: Clean galvanized surfaces with nonpetroleum-based solvents so surface is free of oil and surface contaminants. Remove pretreatment from galvanized sheet metal fabricated from coil stock by mechanical methods.
- D. Material Preparation: Mix and prepare paint materials according to manufacturer's written instructions.
 - 1. Maintain containers used in mixing and applying paint in a clean condition, free of foreign materials and residue.

2. Stir material before application to produce a mixture of uniform density. Stir as required during application. Do not stir surface film into material. If necessary, remove surface film and strain material before using.
3. Use only thinners approved by paint manufacturer and only within recommended limits.

3.3 APPLICATION

- A. General: Apply paint according to manufacturer's written instructions. Use applicators and techniques best suited for substrate and type of material being applied.
1. Paint colors, surface treatments, and finishes are indicated in the paint schedules.
 2. Do not paint over dirt, rust, scale, grease, moisture, scuffed surfaces, or conditions detrimental to formation of a durable paint film.
 3. Provide finish coats that are compatible with primers used.
 4. The term "exposed surfaces" includes areas visible when permanent or built-in fixtures, grilles, convector covers, covers for finned-tube radiation, and similar components are in place. Extend coatings in these areas, as required, to maintain system integrity and provide desired protection.
 5. Paint surfaces behind movable equipment and furniture the same as similar exposed surfaces. Before final installation of equipment, paint surfaces behind permanently fixed equipment or furniture with prime coat only.
 6. Paint interior surfaces of ducts with a flat, nonspecular black paint where visible through registers or grilles.
 7. Paint back sides of access panels and removable or hinged covers to match exposed surfaces.
 8. Finish exterior doors on tops, bottoms, and side edges the same as exterior faces.
 9. Sand lightly between each succeeding enamel or varnish coat.
- B. Scheduling Painting: Apply first coat to surfaces that have been cleaned, pretreated, or otherwise prepared for painting as soon as practicable after preparation and before subsequent surface deterioration.
1. The number of coats and film thickness required are the same regardless of application method. Do not apply succeeding coats until previous coat has cured as recommended by manufacturer. If sanding is required to produce a smooth, even surface according to manufacturer's written instructions, sand between applications.
 2. Omit primer over metal surfaces that have been shop primed and touchup painted.
 3. If undercoats, stains, or other conditions show through final coat of paint, apply additional coats until paint film is of uniform finish, color, and appearance. Give special attention to ensure that edges, corners, crevices, welds, and exposed fasteners receive a dry film thickness equivalent to that of flat surfaces.
 4. Allow sufficient time between successive coats to permit proper drying. Do not recoat surfaces until paint has dried to where it feels firm, and does not deform or feel sticky under moderate thumb pressure, and until application of another coat of paint does not cause undercoat to lift or lose adhesion.
- C. Application Procedures: Apply paints and coatings by brush, roller, spray, or other applicators according to manufacturer's written instructions.
1. Brushes: Use brushes best suited for type of material applied. Use brush of appropriate size for surface or item being painted.
 2. Rollers: Use rollers of carpet, velvet-back, or high-pile sheep's wool as recommended by manufacturer for material and texture required.

3. Spray Equipment: Use airless spray equipment with orifice size as recommended by manufacturer for material and texture required.
- D. Minimum Coating Thickness: Apply paint materials no thinner than manufacturer's recommended spreading rate to achieve dry film thickness indicated. Provide total dry film thickness of the entire system as recommended by manufacturer.
- E. Mechanical and Electrical Work: Painting of mechanical and electrical work is limited to items exposed in equipment rooms and occupied spaces.
- F. Mechanical items to be painted include, but are not limited to, the following:
 1. Uninsulated metal piping.
 2. Uninsulated plastic piping.
 3. Pipe hangers and supports.
 4. Visible portions of internal surfaces of metal ducts, without liner, behind air inlets and outlets.
 5. Duct, equipment, and pipe insulation having "all-service jacket" or other paintable jacket material.
 6. Mechanical equipment that is indicated to have a factory-primed finish for field painting.
 7. Access panels.
- G. Electrical items to be painted include, but are not limited to, the following:
 1. Electrical equipment that is indicated to have a factory-primed finish for field painting.
 2. All exposed conduit.
 3. Access panels.
- H. Prime Coats: Before applying finish coats, apply a prime coat, as recommended by manufacturer, to material that is required to be painted or finished and that has not been prime coated by others. Recoat primed and sealed surfaces where evidence of suction spots or unsealed areas in first coat appears, to ensure a finish coat with no burn-through or other defects due to insufficient sealing.
- I. Pigmented (Opaque) Finishes: Completely cover surfaces as necessary to provide a smooth, opaque surface of uniform finish, color, appearance, and coverage. Cloudiness, spotting, holidays, laps, brush marks, runs, sags, ropiness, or other surface imperfections will not be acceptable.
- J. Transparent (Clear) Finishes: Use multiple coats to produce a glass-smooth surface film of even luster. Provide a finish free of laps, runs, cloudiness, color irregularity, brush marks, orange peel, nail holes, or other surface imperfections.
 1. Provide satin finish for final coats.
- K. Completed Work: Match approved samples for color, texture, and coverage. Remove, refinish, or repaint work not complying with requirements.

3.4 CLEANING

- A. Cleanup: At the end of each workday, remove empty cans, rags, rubbish, and other discarded paint materials from Project site.

1. After completing painting, clean glass and paint-spattered surfaces. Remove spattered paint by washing and scraping without scratching or damaging adjacent finished surfaces.

3.5 PROTECTION

- A. Protect work of other trades, whether being painted or not, against damage from painting. Correct damage by cleaning, repairing or replacing, and repainting, as approved by Architect.
- B. Provide "Wet Paint" signs to protect newly painted finishes. After completing painting operations, remove temporary protective wrappings provided by others to protect their work.
 1. After work of other trades is complete, touch up and restore damaged or defaced painted surfaces. Comply with procedures specified in PDCA P1.

3.6 INTERIOR PAINT SCHEDULE

- A. IPS-3 - Gypsum Board: Provide the following finish systems over interior gypsum board surfaces:
 1. Semi-Gloss or Eggshell Acrylic-Enamel Finish: Two finish coats over a primer.
 - a. Primer: Interior gypsum board or wood primer.
 - b. Finish Coats: Interior Semi-Gloss or Eggshell acrylic enamel.
- B. IPS-4 - Ferrous and Zinc-Coated Metal: Provide the following finish systems over ferrous metal, (including HM frames):
 1. Semi-gloss Alkyd-Enamel Finish: Two finish coats over a primer.
 - a. Primer: Interior ferrous-metal primer.
 - b. Finish Coats: Interior semigloss alkyd enamel.

END OF SECTION 099123

SECTION 101423 - PANEL SIGNAGE

PART 1 - GENERAL

1.1 RELATED DOCUMENTS

- A. Drawings and general provisions of the Contract, including General and Supplementary Conditions and Division 01 Specification Sections, apply to this Section.

1.2 SUMMARY

- A. Section Includes:

- 1. Room-identification signs.

- B. Related Requirements:

- 1. Section 015000 "Temporary Facilities and Controls" for temporary Project identification signs and for temporary information and directional signs.
 - 2. Section 220553 "Identification for Plumbing Piping and Equipment" for labels, tags, and nameplates for plumbing systems and equipment.
 - 3. Section 230553 "Identification for HVAC Piping and Equipment" for labels, tags, and nameplates for HVAC systems and equipment.
 - 4. Section 260553 "Identification for Electrical Systems" for labels, tags, and nameplates for electrical equipment.

1.3 DEFINITIONS

- A. Accessible: In accordance with the accessibility standard.
- B. Illuminated: Illuminated by lighting source integrally constructed as part of the sign unit.

1.4 COORDINATION

- A. Furnish templates for placement of sign-anchorage devices embedded in permanent construction by other installers.
- B. Furnish templates for placement of electrical service embedded in permanent construction by other installers

1.5 ACTION SUBMITTALS

- A. Product Data: For each type of product.
- B. Shop Drawings: For panel signs.

1. Include fabrication and installation details and attachments to other work.
 2. Show sign mounting heights, locations of supplementary supports to be provided by others, and accessories.
 3. Show message list, typestyles, graphic elements and layout for each sign at least half size.
 4. Include diagrams for power, signal, and control wiring.
- C. Samples for Initial Selection: For each type of sign assembly, exposed component, and exposed finish.
1. Include representative Samples of available typestyles and graphic symbols.
- D. Sign Schedule: Use same designations specified or indicated on Drawings or in a sign schedule.

1.6 INFORMATIONAL SUBMITTALS

- A. Sample Warranty: For special warranty.

1.7 CLOSEOUT SUBMITTALS

- A. Maintenance Data: For signs to include in maintenance manuals.

1.8 FIELD CONDITIONS

- A. Field Measurements: Verify locations of anchorage devices embedded in permanent construction by other installers by field measurements before fabrication, and indicate measurements on Shop Drawings.

1.9 WARRANTY

- A. Special Warranty: Manufacturer agrees to repair or replace components of signs that fail in materials or workmanship within specified warranty period.
1. Failures include, but are not limited to, the following:
 - a. Deterioration of finishes beyond normal weathering.
 - b. Deterioration of embedded graphic image.
 - c. Separation or delamination of sheet materials and components.
 2. Warranty Period: Five years from date of Substantial Completion.

PART 2 - PRODUCTS

2.1 PERFORMANCE REQUIREMENTS

- A. Accessibility Standard: Comply with applicable provisions in the U.S. Architectural & Transportation Barriers Compliance Board's ADA-ABA Accessibility Guidelines for Buildings and Facilities and ICC A117.1 for signs.
- B. Electrical Components, Devices, and Accessories: Listed and labeled as defined in NFPA 70, by a qualified testing agency, and marked for intended location and application.

2.2 PANEL SIGNS

- A. Manufacturers: Subject to compliance with requirements, available manufacturers offering products that may be incorporated into the Work include, but are not limited to, the following:
 - 1. Ace Sign Systems, Inc.
 - 2. Advance Corporation; Braille-Tac Division.
 - 3. Allen Industries, Inc.
 - 4. Allen Markings International.
 - 5. APCO Graphics, Inc. – **Basis of Design**
 - 6. ASE, Inc.
 - 7. ASI Sign Systems, Inc.
 - 8. Best Sign Systems Inc.
 - 9. Bunting Graphics, Inc.
 - 10. Clarke Systems.
 - 11. Diskey Sign Company.
 - 12. InPro Corporation.
 - 13. Mohawk Sign Systems.
 - 14. Nelson-Harkins Industries.
 - 15. Poblocki Sign Company, LLC.
 - 16. Seton Identification Products.
 - 17. Supersine Company (The); Division of Stamp-Rite, Inc.
 - 18. Vista System.
 - 19. Vomar Products, Inc.
- B. Room-Identification Sign: Sign with smooth, uniform surfaces; with message and characters having uniform faces, sharp corners, and precisely formed lines and profiles; and as follows:
 - 1. Laminated-Sheet Sign: Photopolymer face sheet with raised graphics laminated to acrylic backing sheet to produce composite sheet.
 - a. Composite-Sheet Thickness: 0.125 inch.
 - b. Color(s): As selected by Architect from manufacturer's full range.
 - 2. Mounting: Manufacturer's standard method for substrates indicated.
 - 3. Text and Typeface: Accessible raised characters and Braille with typeface as selected by Architect from manufacturer's full range and variable content as scheduled. Finish raised

characters to contrast with background color, and finish Braille to match background color.

2.3 PANEL-SIGN MATERIALS

- A. Acrylic Sheet: ASTM D 4802, category as standard with manufacturer for each sign, Type UVF (UV filtering).
- B. Polycarbonate Sheet: ASTM C 1349, Appendix X1, Type II (coated, mar-resistant, UV-stabilized polycarbonate), with coating on both sides.
- C. PVC Sheet: Manufacturer's standard, UV-light stable, PVC plastic.

ACCESSORIES

- D. Fasteners and Anchors: Manufacturer's standard as required for secure anchorage of signage, noncorrosive and compatible with each material joined, and complying with the following:
 - 1. Use concealed fasteners and anchors unless indicated to be exposed.
- E. Adhesives: As recommended by sign manufacturer and with a VOC content of 70 g/L or less for adhesives used inside the weatherproofing system and applied on-site when calculated according to 40 CFR 59, Subpart D (EPA Method 24).
- F. Two-Face Tape: Manufacturer's standard high-bond, foam-core tape, 0.045 inch (1.14 mm) thick, with adhesive on both sides.
- G. Hook-and-Loop Tape: Manufacturer's standard two-part tape consisting of hooked part on sign back and looped side on mounting surface.
- H. Bituminous Paint: Cold-applied asphalt emulsion complying with ASTM D 1187.

2.4 FABRICATION

- A. General: Provide manufacturer's standard sign assemblies according to requirements indicated.
 - 1. Preassemble signs and assemblies in the shop to greatest extent possible. Disassemble signs and assemblies only as necessary for shipping and handling limitations. Clearly mark units for reassembly and installation; apply markings in locations concealed from view after final assembly.
 - 2. Mill joints to a tight, hairline fit. Form assemblies and joints exposed to weather to resist water penetration and retention.
 - 3. Comply with AWS for recommended practices in welding and brazing. Provide welds and brazes behind finished surfaces without distorting or discoloring exposed side. Clean exposed welded and brazed connections of flux, and dress exposed and contact surfaces.
 - 4. Conceal connections if possible; otherwise, locate connections where they are inconspicuous.
 - 5. Internally brace signs for stability and for securing fasteners.

6. Provide rebates, lugs, and brackets necessary to assemble components and to attach to existing work. Drill and tap for required fasteners. Use concealed fasteners where possible; use exposed fasteners that match sign finish.
- B. Surface-Engraved Graphics: Machine engrave characters and other graphic devices into panel surface indicated to produce precisely formed copy, incised to uniform depth.
 1. Engraved Metal: Fill engraved graphics with manufacturer's standard baked enamel.
 2. Engraved Opaque Acrylic Sheet: Fill engraved graphics with manufacturer's standard enamel.
 3. Face-Engraved Clear Acrylic Sheet: Fill engraved copy with manufacturer's standard enamel. Apply manufacturer's standard opaque background color coating to back face of acrylic sheet.
 4. Engraved Plastic Laminate: Engrave through exposed face ply of plastic-laminate sheet to expose contrasting core ply.
 - C. Subsurface-Applied Graphics: Apply graphics to back face of clear face-sheet material to produce precisely formed image. Image shall be free of rough edges.
 - D. Subsurface-Engraved Graphics: Reverse engrave back face of clear face-sheet material. Fill resulting copy with manufacturer's standard enamel. Apply opaque manufacturer's standard background color coating over enamel-filled copy.
 - E. Shop- and Subsurface-Applied Vinyl: Align vinyl film in final position and apply to surface. Firmly press film from the middle outward to obtain good bond without blisters or fishmouths.

2.5 GENERAL FINISH REQUIREMENTS

- A. Protect mechanical finishes on exposed surfaces from damage by applying a strippable, temporary protective covering before shipping.
- B. Appearance of Finished Work: Noticeable variations in same piece are not acceptable. Variations in appearance of adjoining components are acceptable if they are within the range of approved Samples and are assembled or installed to minimize contrast.
- C. Directional Finishes: Run grain with long dimension of each piece and perpendicular to long dimension of finished trim or border surface unless otherwise indicated.
- D. Organic, Anodic, and Chemically Produced Finishes: Apply to formed metal after fabrication but before applying contrasting polished finishes on raised features unless otherwise indicated.

PART 3 - EXECUTION

3.1 EXAMINATION

- A. Examine substrates, areas, and conditions, with Installer present, for compliance with requirements for installation tolerances and other conditions affecting performance of signage work.

- B. Verify that sign-support surfaces are within tolerances to accommodate signs without gaps or irregularities between backs of signs and support surfaces unless otherwise indicated.
- C. Verify that anchor inserts are correctly sized and located to accommodate signs.
- D. Verify that electrical service is correctly sized and located to accommodate signs.
- E. Proceed with installation only after unsatisfactory conditions have been corrected.

3.2 INSTALLATION

- A. General: Install signs using mounting methods indicated and according to manufacturer's written instructions.
 - 1. Install signs level, plumb, true to line, and at locations and heights indicated, with sign surfaces free of distortion and other defects in appearance.
 - 2. Install signs so they do not protrude or obstruct according to the accessibility standard.
 - 3. Before installation, verify that sign surfaces are clean and free of materials or debris that would impair installation.
 - 4. Corrosion Protection: Coat concealed surfaces of exterior aluminum in contact with grout, concrete, masonry, wood, or dissimilar metals, with a heavy coat of bituminous paint.
- B. Room-Identification Signs and Other Accessible Signage: Install in locations on walls as indicated and according to accessibility standard.
- C. Mounting Methods:
 - 1. Adhesive: Clean bond-breaking materials from substrate surface and remove loose debris. Apply linear beads or spots of adhesive symmetrically to back of sign and of suitable quantity to support weight of sign after cure without slippage. Keep adhesive away from edges to prevent adhesive extrusion as sign is applied and to prevent visibility of cured adhesive at sign edges. Place sign in position, and push to engage adhesive. Temporarily support sign in position until adhesive fully sets.
 - 2. Two-Face Tape: Clean bond-breaking materials from substrate surface and remove loose debris. Apply tape strips symmetrically to back of sign and of suitable quantity to support weight of sign without slippage. Keep strips away from edges to prevent visibility at sign edges. Place sign in position, and push to engage tape adhesive.
 - 3. Hook-and-Loop Tape: Clean bond-breaking materials from substrate surface and remove loose debris. Apply sign component of two-part tape strips symmetrically to back of sign and of suitable quantity to support weight of sign without slippage; push to engage tape adhesive. Keep tape strips 0.250 inch away from edges to prevent visibility at sign edges when sign is initially installed or reinstalled. Apply substrate component of tape to substrate in locations aligning with tape on back of sign; push and rub well to fully engage tape adhesive to substrate.
- D. Signs Mounted on Glass: Provide opaque sheet matching sign material and finish onto opposite side of glass to conceal back of sign.

3.3 ADJUSTING AND CLEANING

- A. Remove and replace damaged or deformed signs and signs that do not comply with specified requirements. Replace signs with damaged or deteriorated finishes or components that cannot be successfully repaired by finish touchup or similar minor repair procedures.
- B. Remove temporary protective coverings and strippable films as signs are installed.
- C. On completion of installation, clean exposed surfaces of signs according to manufacturer's written instructions, and touch up minor nicks and abrasions in finish. Maintain signs in a clean condition during construction and protect from damage until acceptance by Owner.

3.4 SIGN SCHEDULE

- A. Provide 8" x 8" ADA accessible signage with raised characters, braille, and graphic designation at the following locations: Parentheses (room numbers) are shown for location purposes and are not to be put on signage.

Basis of Design – APCO Graphics, Elevate

- 1. RESTROOM (UNISEX SYMBOLS, 101)

- B. Provide signage with raised characters and Braille at the following locations.

Basis of Design – APCO Graphics, Elevate

- 1. STAIR (100)
- 2. MECH (EQUIPMENT 102)
- 3. OFFICES (OPEN OFFICES105)
- 4. OFFICE 106 (OFFICE 106)
- 5. CONFERENCE (CONFERENCE 107)
- 6. DATA ROOM (DATA 108)
- 7. JANITOR (STORAGE 109)
- 8. FILE STORAGE (VAULT 103)
- 9. OFFICE (OFFICE 203)
- 10. OFFICE (OFFICE 204)
- 11. OFFICE (OFFICE 206)

- C. Final lettering & numbering to be approved by Owner/ Architect

END OF SECTION 101423

SECTION 102600 - WALL PROTECTION

PART 1 - GENERAL

1.1 RELATED DOCUMENTS

- A. Drawings and general provisions of the Contract, including General and Supplementary Conditions and Division 01 Specification Sections, apply to this Section.

1.2 SUMMARY

- A. Section Includes:

- 1. Corner guards.

1.3 SUBMITTALS

- A. Product Data: For each type of product.

- 1. Include construction details, material descriptions, impact strength, dimensions of individual components and profiles, and finishes.

- B. Maintenance Data: For each type of wall and door protection product to include in maintenance manuals.

- 1. Include recommended methods and frequency of maintenance for maintaining best condition of plastic covers under anticipated traffic and use conditions. Include precautions against using cleaning materials and methods that may be detrimental to finishes and performance.

PART 2 - PRODUCTS

2.1 MANUFACTURERS

- A. Source Limitations: Obtain wall protection products from single source from single manufacturer.

2.2 CORNER GUARDS

- A. Surface-Mounted, Metal Corner Guards "CG": Fabricated as one piece from formed or extruded metal with formed edges; with 90-degree turn to match wall condition.

- 1. Equal to the following:

a. Construction Specialties - ACO-8

2. Material: Extruded aluminum, minimum 0.0625 inch (1.6 mm) thick, with clear anodic finish.
3. Wing Size: Nominal 2 by 2 inches
4. Height: 80 inches or as indicated on drawings, mounted 4 inches above finish floor.
5. Mounting: Adhesive.

2.3 MATERIALS

- A. Fasteners: Aluminum, nonmagnetic stainless-steel, or other noncorrosive metal screws, bolts, and other fasteners compatible with items being fastened. Use security-type fasteners where exposed to view.
- B. Adhesive: As recommended by protection product manufacturer.

2.4 FABRICATION

- A. Fabricate wall and door protection according to requirements indicated for design, performance, dimensions, and member sizes, including thicknesses of components.
- B. Factory Assembly: Assemble components in factory to greatest extent possible to minimize field assembly. Disassemble only as necessary for shipping and handling.
- C. Quality: Fabricate components with uniformly tight seams and joints and with exposed edges rolled. Provide surfaces free of wrinkles, chips, dents, uneven coloration, and other imperfections. Fabricate members and fittings to produce flush, smooth, and rigid hairline joints.

2.5 FINISHES

- A. Protect finishes on exposed surfaces from damage by applying a strippable, temporary protective covering before shipping.
- B. Appearance of Finished Work: Noticeable variations in same piece are not acceptable. Variations in appearance of adjoining components are acceptable if they are within the range of approved Samples and are assembled or installed to minimize contrast.

PART 3 - EXECUTION

3.1 EXAMINATION

- A. Examine substrates and wall areas, with Installer present, for compliance with requirements for installation tolerances and other conditions affecting performance of the Work.

- B. Examine walls to which wall and door protection will be attached for blocking, grounds, and other solid backing that have been installed in the locations required for secure attachment of support fasteners.
 - 1. For wall and door protection attached with adhesive, verify compatibility with and suitability of substrates, including compatibility with existing finishes or primers.
- C. Proceed with installation only after unsatisfactory conditions have been corrected.

3.2 PREPARATION

- A. Complete finishing operations, including painting, before installing wall protection.
- B. Before installation, clean substrate to remove dust, debris, and loose particles.

3.3 INSTALLATION

- A. Installation Quality: Install wall protection according to manufacturer's written instructions, level, plumb, and true to line without distortions. Do not use materials with chips, cracks, voids, stains, or other defects that might be visible in the finished Work.

3.4 CLEANING

- A. Immediately after completion of installation, clean plastic covers and accessories using a standard ammonia-based household cleaning agent.
- B. Remove excess adhesive using methods and materials recommended in writing by manufacturer.

END OF SECTION 102600

SECTION 102800 – TOILET AND BATH ACCESSORIES

PART 1 -GENERAL

1.1 RELATED DOCUMENTS

- A. Drawings and general provisions of the Contract, including General and Supplementary Conditions and Division 01 Specification Sections, apply to this Section.

1.2 SUMMARY

- A. Section Includes:
 - 1. Public-use washroom accessories and mirrors.
 - 2. Underlavatory guards.

1.3 COORDINATION

- A. Coordinate accessory locations with other work to prevent interference with clearances required for access by people with disabilities, and for proper installation, adjustment, operation, cleaning, and servicing of accessories.
- B. Deliver inserts and anchoring devices set into concrete or masonry as required to prevent delaying the Work.

1.4 ACTION SUBMITTALS

- A. Product Data: For each type of product.
 - 1. Include construction details, material descriptions, dimensions of individual components and profiles, and finishes.
 - 2. Include anchoring and mounting requirements, including requirements for cutouts in other work and substrate preparation.
 - 3. Include electrical characteristics.
- B. Samples: Full size, for each exposed product and for each finish specified.
 - 1. Approved full-size Samples will be returned and may be used in the Work.
- C. Product Schedule: Indicating types, quantities, sizes, and installation locations by room of each accessory required.
 - 1. Identify locations using room designations indicated.
 - 2. Identify accessories using designations indicated.

1.5 INFORMATIONAL SUBMITTALS

- A. Sample Warranty: For manufacturer's special warranty.

1.6 CLOSEOUT SUBMITTALS

- A. Maintenance Data: For accessories to include in maintenance manuals.

1.7 WARRANTY

- A. Manufacturer's Special Warranty for Mirrors: Manufacturer agrees to repair or replace mirrors that fail in materials or workmanship within specified warranty period.
 - 1. Failures include, but are not limited to, visible silver spoilage defects.
 - 2. Warranty Period: Fifteen (15) years from date of Substantial Completion.

1.8 PUBLIC-USE WASHROOM ACCESSORIES

- A. Manufacturers: Subject to compliance with requirements, provide products by one of the following:
 - a. AJW Architectural Products
 - b. Bobrick Washroom Equipment, Inc.
 - c. Bradley Corporation, Inc. (Basis of Design)*
- B. Source Limitations: Obtain public-use washroom accessories from single source from single manufacturer.
- C. Toilet Tissue Dispenser (TP1):
 - 1. Description: Multi-Roll dispenser unit.
 - 2. Manufacturer and Style: Equal to Bradley 5402.
 - 3. Capacity: Single roll with roll in reserve.
 - 4. Material and Finish: Stainless steel, No. 4 finish (satin).
 - 5. Lockset: Tumbler type.
 - 6. Mounting: Surface mounted.
 - 7. Location: Provide one unit for each water closet/toilet stall.
- D. Combination Towel Dispenser/Waste Receptacle (PTDW)
 - 1. Description: Combination unit for dispensing C-fold or multifold towels, with removable waste receptacle.
 - 2. Manufacturer and Style: Equal to Bradley 234-10
 - 3. Mounting: Semi-recessed.
 - 4. Material and Finish: Stainless steel, No. 4 finish (satin).
 - 5. Towel Capacity: 800 multi-fold or 600 C-fold.
 - 6. Waste Capacity: 12 gallon
 - 7. Location: Provide units for each Restroom (see plans & interior elevations).
- E. Grab Bars (GB1, GB2, GB3):
 - 1. Mounting: Flanges with concealed fasteners.
 - 2. Material: Stainless steel, 0.05 inch thick.
 - a. Finish: Smooth, No. 4 finish (satin).
 - 3. Outside Diameter: 1-1/4 inches.
 - 4. Location, Configurations and Lengths: As indicated on Drawings, for each accessible water closet/toilet stall, meeting ADA requirements.

F. Sanitary-Napkin Disposal Unit (ND1):

1. Mounting: Semi-recessed.
2. Manufacturer and Style: Equal to Bradley 4722-1015.
3. Receptacle: Removable.
4. Material and Finish: Stainless steel, No. 4 finish (satin).
5. Lockset: Tumbler type.
6. Location: See plans and interior elevations.

G. Mirror Units (MI1):

1. Frame: One-piece roll formed stainless-steel.
 - a. Corners: Welded and ground smooth.
2. Hangers: Produce rigid, tamper- and theft-resistant installation, using method indicated below.
 - a. One-piece, galvanized-steel, wall-hanger device with spring-action locking mechanism to hold mirror unit in position with no exposed screws or bolts.
 - b. Wall bracket of galvanized steel, equipped with concealed locking devices requiring a special tool to remove.
3. Locations: See plans and interior elevations.
4. Size: MI1 - 18-inch wide by 30-inch high

H. Soap Dispenser (SD1):

1. Provided by Owner.

1.9 UNDERLAVATORY GUARDS

A. Underlavatory Guards (if not provided by Plumbing contractor):

1. Description: Insulating pipe covering for supply and drain piping assemblies that prevents direct contact with and burns from piping; allow service access without removing coverings.
2. Material and Finish: Antimicrobial, molded plastic, white.
3. Locations: All lavatories in all restrooms.

1.10 MATERIALS

- A. Stainless Steel: ASTM A 666, Type 304, 0.031-inch minimum nominal thickness unless otherwise indicated.
- B. Brass: ASTM B 19, flat products; ASTM B 16/B 16M, rods, shapes, forgings, and flat products with finished edges; or ASTM B 30, castings.
- C. Steel Sheet: ASTM A 1008/A 1008M, Designation CS (cold rolled, commercial steel), 0.036-inch minimum nominal thickness.
- D. Galvanized-Steel Sheet: ASTM A 653/A 653M, with G60 (Z180) hot-dip zinc coating.
- E. Galvanized-Steel Mounting Devices: ASTM A 153, hot-dip galvanized after fabrication.
- F. Fasteners: Screws, bolts, and other devices of same material as accessory unit and tamper-and-theft resistant where exposed, and of galvanized steel where concealed.

- G. Chrome Plating: ASTM B 456, Service Condition Number SC 2 (moderate service).
- H. Mirrors: ASTM C 1503, Mirror Glazing Quality, clear-glass mirrors, nominal 6.0 mm thick.

1.11 FABRICATION

- A. General: Fabricate units with tight seams and joints, and exposed edges rolled. Hang doors and access panels with full-length, continuous hinges. Equip units for concealed anchorage and with corrosion-resistant backing plates.
- B. Keys: Provide universal keys for internal access to accessories for servicing and resupplying. Provide minimum of six keys to Owner's representative.

PART 2 - EXECUTION

2.1 INSTALLATION

- A. Install accessories according to manufacturers' written instructions, using fasteners appropriate to substrate indicated and recommended by unit manufacturer. Install units level, plumb, and firmly anchored in locations and at heights indicated.
- B. Grab Bars: Install to withstand a downward load of at least 250 lbf, when tested according to ASTM F 446.

2.2 ADJUSTING AND CLEANING

- A. Adjust accessories for unencumbered, smooth operation. Replace damaged or defective items.
- B. Remove temporary labels and protective coatings.
- C. Clean and polish exposed surfaces according to manufacturer's written instructions.

END OF SECTION 102800

SECTION 104413 – FIRE PROTECTION SPECIALTIES

PART 1 - GENERAL

1.1 RELATED DOCUMENTS

- A. Drawings and general provisions of the Contract, including General and Supplementary Conditions and Division 1 Specification Sections, apply to this Section.

1.2 SUMMARY

- A. This Section includes the following:
 - 1. Fire-protection cabinets for portable fire extinguishers.

1.3 SUBMITTALS

- A. Product Data: Include construction details, material descriptions, dimensions of individual components and profiles, and finishes for fire-protection cabinets.
 - 1. Fire Extinguishers: Include rating and classification.
 - 2. Fire-Protection Cabinets: Include roughing-in dimensions, details showing mounting methods, relationships of box and trim to surrounding construction, door hardware, cabinet type, trim style, and panel style.
 - 3. Fire Extinguisher mounting brackets.
- B. Maintenance Data: For fire extinguishers, fire-protection cabinets and mounting brackets to include in maintenance manuals.

1.4 QUALITY ASSURANCE

- A. Source Limitations: Obtain fire extinguishers, fire-protection cabinets and mounting brackets through one source from a single manufacturer.
- B. NFPA Compliance: Fabricate and label fire extinguishers to comply with NFPA 10, "Portable Fire Extinguishers."
- C. Fire Extinguishers: Listed and labeled for type, rating, and classification by an independent testing agency acceptable to authorities having jurisdiction.

1.5 COORDINATION

- A. Coordinate size of fire-protection cabinets to ensure that type and capacity of fire extinguishers indicated are accommodated.

1.6 WARRANTY

- A. Special Warranty: Manufacturer's standard form in which manufacturer agrees to repair or replace components of portable fire extinguishers that fail in materials or workmanship within specified warranty period.
 - 1. Failures include, but are not limited to, the following:
 - a. Failure of hydrostatic test according to NFPA 10.
 - b. Faulty operation of valves or release levers.
 - 2. Warranty Period: Six years from date of Substantial Completion.

PART 2 - PRODUCTS

2.1 GENERAL

- A. To every extent possible, use building materials or products which have been extracted, harvested or recovered, as well as manufactured, within 500 miles of the project site.
- B. To every extent possible, use materials with high recycled content.

2.2 MANUFACTURERS

- A. In other Part 2 articles where titles below introduce lists, the following requirements apply to product selection:
 - 1. Available Manufacturers: Subject to compliance with requirements, manufacturers offering products that may be incorporated into the Work include, but are not limited to, manufacturers specified.

2.3 MATERIALS

- A. Cold-Rolled Steel Sheet: ASTM A 1008/A 1008M, Commercial Steel (CS), Type B.
- B. Aluminum: Alloy and temper recommended by aluminum producer and manufacturer for type of use and finish indicated, and as follows:
 - 1. Sheet: ASTM B 209.
 - 2. Extruded Shapes: ASTM B 221.
- C. Stainless-Steel Sheet: ASTM A 666, Type 304.
- D. Clear Float Glass: ASTM C 1036, Type I, Class 1, Quality q3, 3 mm thick.

2.4 PORTABLE FIRE EXTINGUISHERS

- A. Available Manufacturers:
 - 1. JL Industries, Inc.

2. Kidde Fyrnetics.
 3. Larsen's Manufacturing Company.
- B. General: Provide fire extinguishers of type, size, and capacity for each fire-protection cabinet and mounting bracket indicated.
1. Valves: Manufacturer's standard.
 2. Handles and Levers: Manufacturer's standard metal.
 3. Instruction Labels: Include pictorial marking system complying with NFPA 10, Appendix B.
- C. Multipurpose Dry-Chemical Type in Steel Container FE-1: UL-rated 4-A:60-B:C, 10-lb nominal capacity, with monoammonium phosphate-based dry chemical in enameled-steel container.

2.4 FIRE-PROTECTION CABINET

- D. Available Manufacturers:
1. JL Industries, Inc.
 2. Kidde Fyrnetics.
 3. Larsen's Manufacturing Company.
- E. Cabinet Type: Suitable for fire extinguisher.
- F. Cabinet Construction: Rated per adjacent wall construction.
- G. Cabinet Material: Stainless-steel or aluminum sheet.
- H. Semi-recessed Cabinet: Cabinet box partially recessed in walls of shallow depth to suit style of trim indicated; with one-piece combination trim and perimeter door frame overlapping surrounding wall surface with exposed trim face and wall return at outer edge (backbend).
1. Rolled-Edge Trim: 2-1/2-inch backbend depth.
- I. Cabinet Trim Material: Aluminum sheet, Extruded-aluminum shapes or Stainless-steel sheet; matching door.
- J. Door Material: Aluminum sheet, Extruded-aluminum shapes or Stainless-steel sheet.
- K. Door Style: Fully glazed panel with frame.
- L. Door Glazing: Tempered float glass (clear).
- M. Door Hardware: Manufacturer's standard door-operating hardware of proper type for cabinet type, trim style, and door material and style indicated.
1. Provide projecting door pull and friction latch.
 2. Provide continuous hinge, of same material and finish as trim, or concealed hinge permitting door to open 180 degrees.
- N. Accessories:

1. Mounting Bracket: Manufacturer's standard steel, designed to secure fire extinguisher to fire-protection cabinet, of sizes required for types and capacities of fire extinguishers indicated, with plated or baked-enamel finish.

O. Materials:

1. Aluminum: ASTM B 221 for extruded shapes and aluminum sheet, with strength and durability characteristics of not less than Alloy 6063-T5 for aluminum sheet.
 - a. Finish: Clear anodic.
2. Stainless Steel: ASTM A 666, Type 304.
 - a. Finish: No. 4 directional satin finish (brushed metal finish)

2.5 FABRICATION

- A. Fire-Protection Cabinets: Provide manufacturer's standard box (tub), with trim, frame, door, and hardware to suit cabinet type, trim style, and door style indicated.
1. Weld joints and grind smooth.
 2. Construct fire-rated cabinets with double walls fabricated from 0.0428-inch- thick, cold-rolled steel sheet lined with minimum 5/8-inch- thick, fire-barrier material.
 - a. Provide factory-drilled mounting holes.
- B. Cabinet Doors: Fabricate doors according to manufacturer's standards, from materials indicated and coordinated with cabinet types and trim styles selected.
1. Fabricate door frames with tubular stiles and rails and hollow-metal design, minimum 1/2 inch thick.
 2. Miter and weld perimeter door frames.
- C. Cabinet Trim: Fabricate cabinet trim in one piece with corners mitered, welded, and ground smooth.

2.6 FINISHES, GENERAL

- A. Comply with NAAMM's "Metal Finishes Manual for Architectural and Metal Products" for recommendations for applying and designating finishes.
- B. Protect mechanical finishes on exposed surfaces from damage by applying a strippable, temporary protective covering before shipping.
- C. Finish fire-protection cabinets after assembly.
- D. Appearance of Finished Work: Variations in appearance of abutting or adjacent pieces are acceptable if they are within one-half of the range of approved Samples. Noticeable variations in the same piece are not acceptable. Variations in appearance of other components are acceptable if they are within the range of approved Samples and are assembled or installed to minimize contrast.

PART 3 - EXECUTION

3.1 EXAMINATION

- A. Examine walls and partitions for suitable framing depth and blocking where semi-recessed cabinets will be installed. Verify location of cabinets with Architect.
- B. Examine fire extinguishers for proper charging and tagging.
 - 1. Remove and replace damaged, defective, or undercharged units.
- C. Proceed with installation only after unsatisfactory conditions have been corrected.

3.2 PREPARATION

- A. Prepare recesses for semi-recessed fire-protection cabinets as required by type and size of cabinet and trim style.

3.3 INSTALLATION

- A. General: Install fire-protection specialties in locations and at mounting heights indicated or, if not indicated, at heights indicated below.
 - 1. Fire-Protection Cabinets: 48 inches above finished floor to top of cabinet.
 - 2. Mounting Brackets: 48 inches above finished floor to top of fire extinguisher.
- B. Fire-Protection Cabinets: Fasten fire-protection cabinets to structure, square and plumb.
 - 1. Unless otherwise indicated, provide recessed fire-protection cabinets. If wall thickness is not adequate for recessed cabinets, provide semirecessed fire-protection cabinets.
 - 2. Provide inside latch and lock for break-glass panels.
 - 3. Fasten mounting brackets to inside surface of fire-protection cabinets, square and plumb.

3.4 ADJUSTING AND CLEANING

- A. Remove temporary protective coverings and strippable films, if any, as fire-protection specialties are installed, unless otherwise indicated in manufacturer's written installation instructions.
- B. Adjust fire-protection cabinet doors to operate easily without binding. Verify that integral locking devices operate properly.
- C. On completion of fire-protection cabinet installation, clean interior and exterior surfaces as recommended by manufacturer.
- D. Touch up marred finishes, or replace fire-protection cabinets that cannot be restored to factory-finished appearance. Use only materials and procedures recommended or furnished by fire-protection cabinet manufacturer.
- E. Replace fire-protection cabinets that have been damaged or have deteriorated beyond successful repair by finish touchup or similar minor repair procedures.

END OF SECTION 104413

SECTION 123661 - SOLID SURFACING COUNTERTOPS

PART 1 - GENERAL

1.1 RELATED DOCUMENTS

- A. Drawings and general provisions of the Contract, including General and Supplementary Conditions and Division 01 Specification Sections, apply to this Section.
- B. Specification Section 064116 Plastic Laminate Clad Architectural Cabinets

1.2 SUMMARY

- A. Section Includes:
 - 1. Solid surface material countertops.
 - 2. Solid surface material backsplashes and endsplashes.
 - 3. Solid surface material apron.

1.3 ACTION SUBMITTALS

- A. Product Data: For countertop materials.
- B. Shop Drawings: For countertops. Show materials, finishes, edge and backsplash profiles, methods of joining, and cutouts for plumbing fixtures.
 - 1. Show locations and details of joints.
 - 2. Show direction of directional pattern, if any.
- C. Samples for Initial Selection: For each type of material exposed to view.
- D. Samples for Verification: For the following products:
 - 1. Countertop material, 6 inches (150 mm) square.

1.4 INFORMATIONAL SUBMITTALS

- A. Qualification Data: For fabricator.

1.5 CLOSEOUT SUBMITTALS

- A. Maintenance Data: For solid surface material countertops to include in maintenance manuals. Include Product Data for care products used or recommended by Installer and names, addresses, and telephone numbers of local sources for products.

1.6 QUALITY ASSURANCE

- A. Fabricator Qualifications: Shop that employs skilled workers who custom-fabricate countertops similar to that required for this Project, and whose products have a record of successful in-service performance.
- B. Installer Qualifications: Fabricator of countertops.

1.7 FIELD CONDITIONS

- A. Field Measurements: Verify dimensions of countertops by field measurements after base cabinets are installed but before countertop fabrication is complete. Coordinate lead times with project schedule.

1.8 COORDINATION

- A. Coordinate locations of utilities that will penetrate countertops or backsplashes.

PART 2 - PRODUCTS

2.1 SOLID SURFACE COUNTERTOP MATERIALS

- A. Solid Surface Material: Homogeneous-filled plastic resin complying with ICPA SS-1.
 - 1. Colors and Patterns: Final color as selected by Architect from manufacturer's **FULL RANGE (ALL GROUPS)**.
 - 2. Product lines include;
 - a. LG Hi-Macs
 - b. Corian
 - c. Wilsonart
 - 3. Basis of design: Corian - Matterhorn
- B. Substrate: ANSI A208.1, Grade M-2-Exterior Glue.

2.2 COUNTERTOP FABRICATION

- A. Fabricate countertops according to solid surface material manufacturer's written instructions.
- B. Configuration:
 - 1. Front: Radius top edge with apron, 1-1/2 inches (38 mm) high with 1/4-inch (6-mm) radius
 - 2. Backsplash and End Splashes: Straight, slightly eased at edges.
- C. Countertops: 1/2-inch- (12.7-mm-) thick, solid surface material with front edge built up with same material.
- D. Backsplashes/End Splashes: 4" tall, 1/2-inch- (12.7-mm-) thick.

- E. Fabricate tops with shop-applied edges unless otherwise indicated. Comply with solid surface material manufacturer's written instructions for adhesives, sealers, fabrication, and finishing.
 - 1. Fabricate with loose backsplashes for field assembly.
- F. Joints: Minimize field joints.

2.3 INSTALLATION MATERIALS

- A. Adhesive: Product recommended by solid surface material manufacturer.

PART 3 - EXECUTION

3.1 EXAMINATION

- A. Examine substrates to receive solid surface material countertops and conditions under which countertops will be installed, with Installer present, for compliance with requirements for installation tolerances and other conditions affecting performance of countertops.
- B. Proceed with installation only after unsatisfactory conditions have been corrected.

3.2 INSTALLATION

- A. Install countertops level to a tolerance of 1/8 inch in 8 feet (3 mm in 2.4 m), 1/4 inch (6 mm) maximum. Do not exceed 1/64-inch (0.4-mm) difference between planes of adjacent units.
- B. Fasten countertops by screwing through corner blocks of base units into underside of countertop. Predrill holes for screws as recommended by manufacturer. Align adjacent surfaces and, using adhesive in color to match countertop, form seams to comply with manufacturer's written instructions. Carefully dress joints smooth, remove surface scratches, and clean entire surface.
- C. Fasten subtops to cabinets by screwing through subtops into cornerblocks of base cabinets. Shim as needed to align subtops in a level plane.
- D. Secure countertops to subtops with adhesive according to solid surface material manufacturer's written instructions. Align adjacent surfaces and, using adhesive in color to match countertop, form seams to comply with manufacturer's written instructions. Carefully dress joints smooth, remove surface scratches, and clean entire surface.
- E. Bond joints with adhesive and draw tight as countertops are set. Mask areas of countertops adjacent to joints to prevent adhesive smears.
 - 1. Clamp units to temporary bracing, supports, or each other to ensure that countertops are properly aligned and joints are of specified width.
- F. Install backsplashes and end splashes by adhering to wall and countertops with adhesive. Mask areas of countertops and splashes adjacent to joints to prevent adhesive smears.

- G. Install aprons to backing and countertops with adhesive. Mask areas of countertops and splashes adjacent to joints to prevent adhesive smears. Fasten by screwing through backing. Predrill holes for screws as recommended by manufacturer.
- H. Complete cutouts not finished in shop. Mask areas of countertops adjacent to cutouts to prevent damage while cutting. Make cutouts to accurately fit items to be installed, and at right angles to finished surfaces unless beveling is required for clearance. Ease edges slightly
- I. to prevent snipping.
 - 1. Seal edges of cutouts in particleboard subtops by saturating with varnish or silicone sealant.
- J. Apply sealant to gaps at walls; comply with Section 079200 "Joint Sealants."

END OF SECTION 123661

SECTION 220523 - GENERAL-DUTY VALVES FOR PLUMBING PIPING

PART 1 GENERAL

1.1 SECTION INCLUDES

- A. Applications.
- B. General requirements.
- C. Ball valves.

1.2 RELATED REQUIREMENTS

- A. Section 220553 - Identification for Plumbing Piping and Equipment.
- B. Section 220719 - Plumbing Piping Insulation.

1.3 SUBMITTALS

- A. See Section 013000 - Administrative Requirements, for submittal procedures.
- B. Product Data: Provide data on valves including manufacturers catalog information. Submit performance ratings, rough-in details, weights, support requirements, and piping connections.

1.4 QUALITY ASSURANCE

- A. Manufacturer:
 - 1. Obtain valves for each valve type from single manufacturer.

PART 2 PRODUCTS

2.1 APPLICATIONS

- A. Provide the following valves for the applications if not indicated on drawings:
 - 1. Shutoff: Ball
- B. Domestic, Hot and Cold Water Valves:
 - 1. 2 NPS and Smaller:
 - a. Bronze and Brass: Provide with solder-joint ends.
 - b. Bronze Angle: Class 125, bronze disc.
 - c. Ball: One piece, full port, brass or bronze with brass trim.

2.2 GENERAL REQUIREMENTS

- A. Valve Pressure and Temperature Ratings: No less than rating indicated; as required for system pressures and temperatures.

- B. Valve Sizes: Match upstream piping unless otherwise indicated.

2.3 BRASS BALL VALVES

- A. One-Piece, Reduced-Port with Brass Trim:
 - 1. Comply with MSS SP-110.
 - 2. CWP Rating: 400 psig.
 - 3. Body: Forged brass.
 - 4. Ends: Threaded.
 - 5. Seats: PTFE, TFE, or ____.
 - 6. Stem: Brass.
 - 7. Ball: Chrome-plated brass.

2.4 BRONZE BALL VALVES

- A. One Piece, Reduced Port with Bronze Trim:
 - 1. Comply with MSS SP-110.
 - 2. SWP Rating: 400 psig.
 - 3. Body: Bronze.
 - 4. Ends: Threaded.
 - 5. Seats: PTFE, TFE, or ____.

PART 3 EXECUTION

3.1 EXAMINATION

- A. Discard all packing materials and verify that valve interior, including threads and flanges are completely clean without signs of damage or degradation that could result in leakage.
- B. Verify valve parts to be fully operational in all positions from closed to fully open.
- C. Confirm gasket material to be suitable for the service, to be of correct size, and without defects that could compromise effectiveness.
- D. Should valve is determined to be defective, replace with new valve.

3.2 INSTALLATION

- A. Provide unions or flanges with valves to facilitate equipment removal and maintenance while maintaining system operation and full accessibility for servicing.
- B. Provide separate valve support as required and locate valve with stem at or above center of piping, maintaining unimpeded stem movement.

END OF SECTION 220523

SECTION 220529 - HANGERS AND SUPPORTS FOR PLUMBING PIPING AND EQUIPMENT

PART 1 GENERAL

1.1 Section Includes

- A. Pipe hangers.
- B. Anchors and fasteners.

1.2 Related Requirements

- A. Section 055000 - Metal Fabrications.

1.3 Reference Standards

- A. ASTM A123/A123M - Standard Specification for Zinc (Hot-Dip Galvanized) Coatings on Iron and Steel Products; 2017.
- B. ASTM A153/A153M - Standard Specification for Zinc Coating (Hot-Dip) on Iron and Steel Hardware; 2016a.
- C. ASTM A47/A47M - Standard Specification for Ferritic Malleable Iron Castings; 1999, with Editorial Revision (2018).
- D. ASTM B633 - Standard Specification for Electrodeposited Coatings of Zinc on Iron and Steel; 2015.

1.4 Administrative Requirements

- A. Coordination:
 - 1. Coordinate sizes and arrangement of supports and bases with the actual equipment and components to be installed.
 - 2. Coordinate the work with other trades to provide additional framing and materials required for installation.
 - 3. Coordinate compatibility of support and attachment components with mounting surfaces at the installed locations.
 - 4. Coordinate the arrangement of supports with ductwork, piping, equipment and other potential conflicts installed under other sections or by others.
 - 5. Notify Architect of any conflicts with or deviations from Contract Documents. Obtain direction before proceeding with work.

PART 2 PRODUCTS

2.1 General Requirements

- A. Provide required hardware to hang or support piping, equipment, or fixtures with related accessories as necessary to complete installation of plumbing work.

- B. Provide hardware products listed, classified, and labeled as suitable for intended purpose.
- C. Materials for Metal Fabricated Supports: Comply with Section 055000.
 1. Zinc-Plated Steel: Electroplated in accordance with ASTM B633 unless stated otherwise.
 2. Galvanized Steel: Hot-dip galvanized in accordance with ASTM A123/A123M or ASTM A153/A153M unless stated otherwise.
- D. Corrosion Resistance: Use corrosion-resistant metal-based materials fully compatible with exposed piping materials and suitable for the environment where installed.

2.2 Anchors and Fasteners

- A. Unless otherwise indicated and where not otherwise restricted, use the anchor and fastener types indicated for the specified applications.
- B. Concrete: Use preset concrete inserts, expansion anchors, or screw anchors.
- C. Solid or Grout-Filled Masonry: Use expansion anchors or screw anchors.
- D. Steel: Use beam ceiling clamps, beam clamps, machine bolts, or welded threaded studs.
- E. Beam Ceiling Flanges: ASTM A47/A47M Grade 32510, malleable iron or stainless steel with copper, plain, stainless steel, or zinc finish.
- F. Sheet Metal: Use sheet metal screws.
- G. Preset Concrete Inserts: Continuous metal strut channel and spot inserts specifically designed to be cast in concrete ceilings, walls, and floors.
 1. Channel Material: Use galvanized steel.
 2. Manufacturer: Same as manufacturer of metal strut channel framing system.

PART 3 EXECUTION

3.1 Installation

- A. Install products in accordance with manufacturer's instructions.
- B. Provide independent support from building structure. Do not provide support from piping, ductwork, conduit, or other systems.
- C. Unless specifically indicated or approved by Architect, do not provide support from suspended ceiling support system or ceiling grid.
- D. Unless specifically indicated or approved by Architect, do not provide support from roof deck.
- E. Do not penetrate or otherwise notch or cut structural members without approval of Structural Engineer.
- F. Equipment Support and Attachment:
 1. Use metal fabricated supports or supports assembled from metal channel (strut) to support equipment as required.
 2. Use metal channel (strut) secured to studs to support equipment surface-mounted on hollow stud walls when wall strength is not sufficient to resist pull-out.

3. Use metal channel (strut) to support surface-mounted equipment in wet or damp locations to provide space between equipment and mounting surface.
 4. Securely fasten floor-mounted equipment. Do not install equipment such that it relies on its own weight for support.
- G. Preset Concrete Inserts: Use manufacturer-provided closure strips to inhibit concrete seepage during concrete pour.
- H. Secure fasteners according to manufacturer's recommended torque settings.
- I. Remove temporary supports.

END OF SECTION 220529

SECTION 220553 - IDENTIFICATION FOR PLUMBING PIPING AND EQUIPMENT

PART 1 GENERAL

1.1 SECTION INCLUDES

- A. Tags.
- B. Pipe markers.

1.2 REFERENCE STANDARDS

- A. ASME A13.1 - Scheme for the Identification of Piping Systems; 2015.

1.3 SUBMITTALS

- A. List: Submit list of wording, symbols, letter size, and color coding for mechanical identification.

PART 2 PRODUCTS

2.1 IDENTIFICATION APPLICATIONS

- A. Piping: Pipe markers.

2.2 TAGS

- A. Manufacturers but not limited to:
 - 1. Advanced Graphic Engraving: www.advancedgraphicengraving.com/#sle.
 - 2. Brady Corporation: www.bradycorp.com/#sle.
 - 3. Brimar Industries, Inc: www.pipemarker.com/#sle.
- B. Plastic Tags: Laminated three-layer plastic with engraved black letters on light contrasting background color. Tag size minimum 1-1/2 inch diameter.

2.3 PIPE MARKERS

- A. Manufacturers but not limited to:
 - 1. Brady Corporation: www.bradycorp.com/#sle.
 - 2. Brimar Industries, Inc: www.pipemarker.com/#sle.
 - 3. Craftmark Pipe Markers: www.craftmarkid.com/#sle.
- B. Plastic Tape Pipe Markers: Flexible, vinyl film tape with pressure sensitive adhesive backing and printed markings.

PART 3 EXECUTION

3.1 PREPARATION

- A. Degrease and clean surfaces to receive adhesive for identification materials.

3.2 INSTALLATION

- A. Install plastic nameplates with corrosive-resistant mechanical fasteners, or adhesive. Apply with sufficient adhesive to ensure permanent adhesion and seal with clear lacquer.
- B. Install plastic pipe markers in accordance with manufacturer's instructions.
- C. Install plastic tape pipe markers complete around pipe in accordance with manufacturer's instructions.

END OF SECTION 220553

SECTION 220719 - PLUMBING PIPING INSULATION

PART 1 GENERAL

1.1 SECTION INCLUDES

- A. Piping insulation.
- B. Jackets and accessories.

1.2 REFERENCE STANDARDS

- A. ASTM C534/C534M - Standard Specification for Preformed Flexible Elastomeric Cellular Thermal Insulation in Sheet and Tubular Form; 2016.
- B. ASTM E84 - Standard Test Method for Surface Burning Characteristics of Building Materials; 2018b.
- C. ASTM E96/E96M - Standard Test Methods for Water Vapor Transmission of Materials; 2016.
- D. UL 723 - Standard for Test for Surface Burning Characteristics of Building Materials; Current Edition, Including All Revisions.

1.3 SUBMITTALS

- A. Product Data: Provide product description, thermal characteristics, list of materials and thickness for each service, and locations.
- B. Manufacturer's Instructions: Indicate installation procedures that ensure acceptable workmanship and installation standards will be achieved.

PART 2 PRODUCTS

2.1 REGULATORY REQUIREMENTS

- A. Surface Burning Characteristics: Flame spread index/Smoke developed index of 25/50, maximum, when tested in accordance with ASTM E84 or UL 723.

2.2 FLEXIBLE ELASTOMERIC CELLULAR INSULATION

- A. Manufacturer but not limited to:
 - 1. Aeroflex USA, Inc: www.aeroflexusa.com/#sle.
 - 2. Armacell LLC; AP Armaflex: www.armacell.us/#sle.
 - 3. K-Flex USA LLC; Insul-Tube: www.kflexusa.com/#sle.
- B. Insulation: Preformed flexible elastomeric cellular rubber insulation complying with ASTM C534/C534M Grade 1; use molded tubular material wherever possible.
 - 1. Minimum Service Temperature: Minus 40 degrees F.
 - 2. Maximum Service Temperature: 220 degrees F.

3. Connection: Waterproof vapor barrier adhesive.

2.3 JACKETS

- A. PVC Plastic.
 1. Jacket: One piece molded type fitting covers and sheet material, off-white color.
 - a. Minimum Service Temperature: 0 degrees F.
 - b. Maximum Service Temperature: 150 degrees F.
 - c. Moisture Vapor Permeability: 0.002 perm inch, maximum, when tested in accordance with ASTM E96/E96M.
 - d. Thickness: 10 mil.
 - e. Connections: Brush on welding adhesive.

PART 3 EXECUTION

3.1 EXAMINATION

- A. Verify that piping has been tested before applying insulation materials.
- B. Verify that surfaces are clean and dry, with foreign material removed.

3.2 INSTALLATION

- A. Install in accordance with manufacturer's instructions.
- B. Exposed Piping: Locate insulation and cover seams in least visible locations.
- C. Insulated pipes conveying fluids below ambient temperature: Insulate entire system including fittings, valves, unions, flanges, strainers, flexible connections, pump bodies, and expansion joints.
- D. For hot piping conveying fluids 140 degrees F or less, do not insulate flanges and unions at equipment, but bevel and seal ends of insulation.
- E. For hot piping conveying fluids over 140 degrees F, insulate flanges and unions at equipment.
- F. Inserts and Shields:
 1. Application: Piping 1-1/2 inches diameter or larger.
 2. Shields: Galvanized steel between pipe hangers or pipe hanger rolls and inserts.
- G. Continue insulation through walls, sleeves, pipe hangers, and other pipe penetrations. Finish at supports, protrusions, and interruptions. At fire separations, refer to Section 078400.
- H. Pipe Exposed in Mechanical Equipment Rooms or Finished Spaces (less than 10 feet above finished floor): Finish with PVC jacket and fitting covers.

3.3 SCHEDULES

- A. Plumbing Systems:
 1. Domestic Hot Water Supply:
 - a. Cellular Foam Insulation:
 - 1) Pipe Size Range: 1-1/2" or less inch.

- 2) Thickness: 1 inch.
2. Domestic Hot Water Recirculation:
 - a. Cellular Foam Insulation:
 - 1) Pipe Size Range: 1 1/2 inch.
 - 2) Thickness: 1 inch

END OF SECTION 220719

SECTION 221005 - PLUMBING PIPING

PART 1 GENERAL

1.1 SECTION INCLUDES

- A. Pipe, pipe fittings, specialties, and connections for piping systems.
 - 1. Sanitary sewer.
 - 2. Domestic water.
 - 3. Pipe hangers and supports.
 - 4. Valves.

1.2 RELATED REQUIREMENTS

- A. Section 220553 - Identification for Plumbing Piping and Equipment.
- B. Section 220719 - Plumbing Piping Insulation.

1.3 REFERENCE STANDARDS

- A. ANSI Z21.22 - American National Standard for Relief Valves for Hot Water Supply Systems; 2015 (Reaffirmed 2020).
- B. ANSI Z223.1 - National Fuel Gas Code; 2024.
- C. ASME B16.18 - Cast Copper Alloy Solder Joint Pressure Fittings; 2012.
- D. ASME B16.22 - Wrought Copper and Copper Alloy Solder-Joint Pressure Fittings; 2018.
- E. ASME B16.26 - Cast Copper Alloy Fittings for Flared Copper Tubes; 2018.
- F. ASME B31.9 - Building Services Piping; 2014.
- G. ASTM A74 - Standard Specification for Cast Iron Soil Pipe and Fittings; 2021.
- H. ASTM A123/A123M - Standard Specification for Zinc (Hot-Dip Galvanized) Coatings on Iron and Steel Products; 2017.
- I. ASTM B32 - Standard Specification for Solder Metal; 2008 (Reapproved 2014).
- J. ASTM B42 - Standard Specification for Seamless Copper Pipe, Standard Sizes; 2020.
- K. ASTM B88 - Standard Specification for Seamless Copper Water Tube; 2016.
- L. ASTM B88M - Standard Specification for Seamless Copper Water Tube (Metric); 2016.
- M. ASTM B813 - Standard Specification for Liquid and Paste Fluxes for Soldering of Copper and Copper Alloy Tube; 2016.
- N. ASTM B828 - Standard Practice for Making Capillary Joints by Soldering of Copper and Copper Alloy Tube and Fittings; 2016.

- O. ASTM D2564 - Standard Specification for Solvent Cements for Poly(Vinyl Chloride) (PVC) Plastic Piping Systems; 2020 (Reapproved 2024).
- P. ASTM D2665 - Standard Specification for Poly(Vinyl Chloride) (PVC) Plastic Drain, Waste, and Vent Pipe and Fittings; 2024.
- Q. ASTM D2729 - Standard Specification for Poly(Vinyl Chloride) (PVC) Sewer Pipe and Fittings; 2021.
- R. ASTM D2855 - Standard Practice for the Two-Step (Primer & Solvent Cement) Method of Joining Poly (Vinyl Chloride) (PVC) or Chlorinated Poly (Vinyl Chloride) (CPVC) Pipe and Piping Components with Tapered Sockets; 2015.
- S. ASTM D3034 - Standard Specification for Type PSM Poly(Vinyl Chloride) (PVC) Sewer Pipe and Fittings; 2024, with Editorial Revision (2025).
- T. MSS SP-58 - Pipe Hangers and Supports - Materials, Design, Manufacture, Selection, Application, and Installation; 2009.
- U. NSF 61 - Drinking Water System Components - Health Effects; 2024.
- V. NSF 372 - Drinking Water System Components - Lead Content; 2024.

1.4 SUBMITTALS

- A. Product Data: Provide data on pipe materials, pipe fittings, valves, and accessories. Provide manufacturers catalog information. Indicate valve data and ratings.

PART 2 PRODUCTS

2.1 GENERAL REQUIREMENTS

- A. Potable Water Supply Systems: Provide piping, pipe fittings, and solder and flux (if used), that comply with NSF 61 and NSF 372 for maximum lead content; label pipe and fittings.

2.2 SANITARY SEWER PIPING, BURIED WITHIN 5 FEET OF BUILDING

- A. PVC Pipe: ASTM D2665 or ASTM D3034.
 1. Fittings: PVC.
 2. Joints: Solvent welded, with ASTM D2564 solvent cement.

2.3 SANITARY SEWER PIPING, ABOVE GRADE

- A. PVC Pipe: ASTM D2729.
 1. Fittings: PVC.
 2. Joints: Solvent welded, with ASTM D2564 solvent cement.

2.4 DOMESTIC WATER PIPING, BURIED WITHIN 5 FEET OF BUILDING

- A. Copper Pipe: ASTM B42, annealed.
 1. Fittings: ASME B16.26, cast bronze.
 2. Joints: Flared.

2.5 DOMESTIC WATER PIPING, ABOVE GRADE

- A. Copper Tube: ASTM B88 (ASTM B88M), Type L (B), Drawn (H).
 - 1. Fittings: ASME B16.18, cast copper alloy or ASME B16.22, wrought copper and bronze.
 - 2. Joints: ASTM B32, alloy Sn95 solder.

2.6 PIPE HANGERS AND SUPPORTS

- A. Provide hangers and supports that comply with MSS SP-58.
 - 1. If type of hanger or support for a particular situation is not indicated, select appropriate type using MSS SP-58 recommendations.
 - 2. Overhead Supports: Individual steel rod hangers attached to structure or to trapeze hangers.
 - 3. Trapeze Hangers: Welded steel channel frames attached to structure.
 - 4. Vertical Pipe Support: Steel riser clamp.
 - 5. Rooftop Supports for Low-Slope Roofs: Steel pedestals with bases that rest on top of roofing membrane, not requiring any attachment to the roof structure and not penetrating the roofing assembly, with support fixtures as specified; and as follows:
 - a. Bases: High density polypropylene.
 - b. Base Sizes: As required to distribute load sufficiently to prevent indentation of roofing assembly.
 - c. Steel Components: Stainless steel, or carbon steel hot-dip galvanized after fabrication in accordance with ASTM A123/A123M.
 - d. Attachment/Support Fixtures: As recommended by manufacturer, same type as indicated for equivalent indoor hangers and supports; corrosion resistant material.
 - e. Height: Provide minimum clearance of 6 inches under pipe to top of roofing.
- B. Plumbing Piping - Drain, Waste, and Vent:
 - 1. Hangers for Pipe Sizes 1/2 Inch to 1-1/2 Inches: Carbon steel, adjustable swivel, split ring.
 - 2. Hangers for Pipe Sizes 2 Inches and Over: Carbon steel, adjustable, clevis.
- C. Plumbing Piping - Water:
 - 1. Hangers for Pipe Sizes 1/2 Inch to 1-1/2 Inches: Carbon steel, adjustable swivel, split ring.
 - 2. Hangers for Cold Pipe Sizes 2 Inches and Over: Carbon steel, adjustable, clevis.

2.7 BALL VALVES

- A. Manufacturers but not limited to:
 - 1. Apollo Valves: www.apollovalves.com/#sle.
 - 2. Grinnell Products: www.grinnell.com/#sle.
 - 3. Nibco, Inc: www.nibco.com/#sle.

PART 3 EXECUTION

3.1 PREPARATION

- A. Ream pipe and tube ends. Remove burrs. Bevel plain end ferrous pipe.
- B. Remove scale and dirt, on inside and outside, before assembly.
- C. Prepare piping connections to equipment with flanges or unions.

3.2 INSTALLATION

- A. Install in accordance with manufacturer's instructions.
- B. Provide non-conducting dielectric connections wherever jointing dissimilar metals.
- C. Route piping in orderly manner and maintain gradient. Route parallel and perpendicular to walls.
- D. Install piping to maintain headroom, conserve space, and not interfere with use of space.
- E. Install piping to allow for expansion and contraction without stressing pipe, joints, or connected equipment. Refer to Section 220516.
- F. Provide clearance in hangers and from structure and other equipment for installation of insulation and access to valves and fittings.
- G. Provide access where valves and fittings are not exposed.
- H. Install vent piping penetrating roofed areas to maintain integrity of roof assembly; refer to Section .
- I. Prepare exposed, unfinished pipe, fittings, supports, and accessories ready for finish painting.
 - 1. Painting of interior plumbing systems and components is specified in Section 09 90 00.
 - 2. Painting of exterior plumbing systems and components is specified in Section 09 90 00.
- J. Install water piping to ASME B31.9.
- K. Copper Pipe and Tube: Make soldered joints in accordance with ASTM B828, using specified solder, and flux meeting ASTM B813; in potable water systems use flux also complying with NSF 61 and NSF 372.
- L. PVC Pipe: Make solvent-welded joints in accordance with ASTM D2855.

3.3 SCHEDULES

- A. Pipe Hanger Spacing:
 - 1. Metal Piping:
 - a. Pipe Size: 1/2 inches to 1-1/4 inches:
 - 1) Maximum Hanger Spacing: 6.5 ft.
 - 2) Hanger Rod Diameter: 3/8 inches.
 - b. Pipe Size: 1-1/2 inches to 2 inches:
 - 1) Maximum Hanger Spacing: 10 ft.
 - 2) Hanger Rod Diameter: 3/8 inch.
 - c. Pipe Size: 2-1/2 inches to 3 inches:
 - 1) Maximum Hanger Spacing: 10 ft.
 - 2) Hanger Rod Diameter: 1/2 inch.
 - 2. Plastic Piping:
 - a. All Sizes:
 - 1) Maximum Hanger Spacing: 6 ft.
 - 2) Hanger Rod Diameter: 3/8 inch.

END OF SECTION 221005

SECTION 221123 - DOMESTIC WATER PUMPS

PART 1 GENERAL

1.1 Section Includes

- A. Circulators.

1.2 Submittals

- A. See Section 013000 - Administrative Requirements for submittal procedures.
- B. Product Data:
 - 1. Provide certified pump curve with duty point marked over pump and system operating conditions and NPSH curve and power requirement by pump tag.
 - 2. Manufacturer's catalog sheets for fixtures, fittings, accessories, and supplies.

PART 2 PRODUCTS

2.1 Circulators

- A. Manufacturers:
 - 1. Armstrong Fluid Technology; _____: www.armstrongfluidtechnology.com/#sle.
 - 2. Bell & Gossett, a Brand of Xylem, Inc; _____: www.xylem.com/#sle.
 - 3. Grundfos Pumps Corporation; MAGNA 3: www.grundfos.com/#sle.
 - 4. Taco, Inc; _____: www.tacomfort.com/#sle.
- B. Casing: Bronze with bronze cast impeller, and stainless steel rotor assembly.
- C. Shaft: Alloy steel with integral thrust collar and two oil-lubricated bronze sleeve bearings.
- D. Mechanical Seal: Carbon rotating against a stationary ceramic seat.
- E. Pipe-End Connection: Union connection.
- F. Maximum Discharge Pressure: 145 psi.
- G. Motor: 1,750 rpm, ECM duty with flexible coupling.
- H. Service Temperature Range: Minus 30 to 250 degrees F.
- I. Controls: Provide aquastat set for high-temp cutoff, electric plug, and illuminated hand switch.

END OF SECTION 221123

SECTION 223000 - PLUMBING EQUIPMENT

PART 1 GENERAL

1.1 SECTION INCLUDES

- A. Water Heaters:
 - 1. Commercial electric.
- B. Diaphragm-type compression tanks.
- C. In-line circulator pumps.

1.2 REFERENCE STANDARDS

- A. ANSI Z21.10.3 - Gas-Fired Water Heaters - Volume III - Storage Water Heaters with Input Ratings Above 75,000 Btu per Hour, Circulating and Instantaneous; 2015.
- B. ASME BPVC-VIII-1 - Boiler and Pressure Vessel Code, Section VIII, Division 1: Rules for Construction of Pressure Vessels; 2019.
- C. ICC (IPC) - International Plumbing Code; Most Recent Edition Adopted by Authority Having Jurisdiction, Including All Applicable Amendments and Supplements.

1.3 SUBMITTALS

- A. Product Data:
 - 1. Provide dimension drawings of water heaters indicating components and connections to other equipment and piping.
 - 2. Indicate pump type, capacity, power requirements.
 - 3. Provide electrical characteristics and connection requirements.
- B. Warranty Documentation: Submit manufacturer warranty and ensure that forms have been completed in Owner's name and registered with manufacturer.

1.4 QUALITY ASSURANCE

- A. Manufacturer Qualifications: Company specializing in manufacturing the type of products specified in this section, with minimum three years of documented experience.
- B. Identification: Provide pumps with manufacturer's name, model number, and rating/capacity identified by permanently attached label.
- C. Performance: Ensure pumps operate at specified system fluid temperatures without vapor binding and cavitation, are non-overloading in parallel or individual operation, operate within 25 percent of midpoint of published maximum efficiency curve.

1.5 WARRANTY

- A. Provide five year manufacturer warranty for domestic water heaters.

PART 2 PRODUCTS

2.1 WATER HEATERS

- A. Manufacturers:
 - 1. A.O. Smith Water Products Co; _____: www.hotwater.com/#sle.
 - 2. Bock Water Heaters, Inc; _____: www.bockwaterheaters.com/#sle.
 - 3. Rheem Manufacturing Company; _____: www.rheem.com/#sle.
- B. Commercial Electric:
 - 1. Type: Factory-assembled and wired, electric, vertical storage.
 - 2. Performance:
 - a. Storage Capacity: 20 gal.
 - b. Heating Element Size: 1.5 kW.
 - 3. Electrical Characteristics:
 - 4. Accessories:
 - a. Drain valve.
 - 5. Controls: Ventilated control cabinet, factory-wired with solid state progressive sequencing step controller, fuses, magnetic contactors, control transformer, pilot lights indicating main power and heating steps, control circuit toggle switch, electronic low-water (probe-type) cut-off, high temperature limit thermostat, flush-mounted temperature and pressure gauges.
 - 6. Heating Elements: Flange-mounted immersion elements; individual elements sheathed with Incoloy corrosion-resistant metal alloy, rated less than 75 W/sq in.

2.2 DIAPHRAGM-TYPE COMPRESSION TANKS

- A. Manufacturers:
 - 1. Amtrol Inc: www.amtrol.com/#sle.
 - 2. Bell & Gossett, a xylem brand: www.bellgossett.com/#sle.
 - 3. Taco, Inc: www.taco-hvac.com/#sle.
- B. Construction: Welded steel, tested and stamped in accordance with ASME BPVC-VIII-1; supplied with National Board Form U-1, rated for working pressure of 125 psig, with flexible EPDM diaphragm sealed into tank, and steel legs or saddles.
- C. Accessories: Pressure gauge and air-charging fitting, tank drain; precharge to 12 psig.

PART 3 EXECUTION

3.1 INSTALLATION

- A. Install plumbing equipment in accordance with manufacturer's instructions, as required by code, and complying with conditions of certification, if any.
- B. Coordinate with plumbing piping and related fuel piping work to achieve operating system.

END OF SECTION 223000

SECTION 224000 - PLUMBING FIXTURES

PART 1 GENERAL

1.1 SECTION INCLUDES

- A. Water closets.
- B. Lavatories.
- C. Sinks.
- D. Service sinks.
- E. Under-lavatory pipe supply covers.
- F. Electric water coolers.

1.2 RELATED REQUIREMENTS

- A. Section 221005 - Plumbing Piping.

1.3 REFERENCE STANDARDS

- A. ADA Standards - Americans with Disabilities Act (ADA) Standards for Accessible Design; 2010.
- B. ASTM C1822 - Standard Specification for Insulating Covers on Accessible Lavatory Piping; 2015.
- C. ASME A112.18.1 - Plumbing Supply Fittings; 2018.
- D. ASME A112.19.2 - Ceramic Plumbing Fixtures; 2024.
- E. ASME A112.19.3 - Stainless Steel Plumbing Fixtures; 2022.
- F. NSF 61 - Drinking Water System Components - Health Effects; 2024.
- G. NSF 372 - Drinking Water System Components - Lead Content; 2024.

1.4 SUBMITTALS

- A. Product Data: Provide catalog illustrations of fixtures, sizes, rough-in dimensions, utility sizes, trim, and finishes.

1.5 QUALITY ASSURANCE

- A. Manufacturer Qualifications: Company specializing in manufacturing the type of products specified in this section, with minimum three years of documented experience.

1.6 DELIVERY, STORAGE, AND HANDLING

- A. Accept fixtures on site in factory packaging. Inspect for damage.
- B. Protect installed fixtures from damage by securing areas and by leaving factory packaging in place to protect fixtures and prevent use.

PART 2 PRODUCTS

2.1 GENERAL REQUIREMENTS

- A. Potable Water Systems: Provide plumbing fittings and faucets that comply with NSF 61 and NSF 372 for maximum lead content; label pipe and fittings.

2.2 REGULATORY REQUIREMENTS

- A. Comply with applicable codes for installation of plumbing systems.

2.3 TANK TYPE WATER CLOSETS

- A. Tank Type Water Closet Manufacturers:
 - 1. American Standard, Inc; _____: www.americanstandard-us.com/#sle.
 - 2. Gerber Plumbing Fixtures LLC; _____: www.gerberonline.com/#sle.
 - 3. Kohler Company; _____: www.kohler.com/#sle.
- B. Bowl: ASME A112.19.2; floor mounted, vitreous china reverse trap, close-coupled closet combination with regular rim, insulated vitreous china closet tank with fittings and lever flushing valve, bolt caps.
 - 1. Water Consumption: Maximum 1.6 gallons per flush.
- C. Seat Manufacturers:
 - 1. American Standard, Inc; _____: www.americanstandard-us.com/#sle.
 - 2. Bemis Manufacturing Company; _____: www.bemismfg.com/#sle.
 - 3. Church Seat Company; _____: www.churchseats.com/#sle.
- D. Seat: Solid white plastic, open front, brass bolts, with cover.

2.4 LAVATORIES

- A. Lavatory Manufacturers:
 - 1. American Standard, Inc; _____: www.americanstandard-us.com/#sle.
 - 2. Gerber Plumbing Fixtures LLC; _____: www.gerberonline.com/#sle.
 - 3. Kohler Company; _____: www.kohler.com/#sle.
- B. Vitreous China Wall Hung Basin: ASME A112.19.2; vitreous china wall hung lavatory, rectangular basin with splash lip, front overflow, and soap depression.
- C. Supply Faucet Manufacturers:
 - 1. American Standard, Inc: www.americanstandard-us.com/#sle.
 - 2. Kohler Company: www.kohler.com/#sle.
 - 3. Zurn Industries, Inc: www.zurn.com/#sle.

2.5 SINKS

- A. Sink Manufacturers:
 - 1. American Standard, Inc: www.americanstandard-us.com/#sle.
 - 2. Kohler Company: www.kohler.com/#sle.
 - 3. Elkay.
- B. Double Compartment Bowl: ASME A112.19.3; 33 by 22 by 7 inch outside dimensions 20 gage, 0.0359 inch thick, Type 302 stainless steel, self rimming and undercoated, with ledge back drilled for trim.

2.6 ELECTRIC bottle filler

- A. Electric Bottle Filler Manufacturers:
 - 1. Haws Corporation; _____: www.hawscow.com/#sle.
 - 2. Oasis, a Lynn Tilton Company; _____: www.oasiscoolers.com/#sle.
 - 3. Elkay Manufacturing Company.

2.7 SERVICE SINKS

- A. Service Sink Manufacturers:
 - 1. American Standard, Inc; _____: www.americanstandard-us.com/#sle.
 - 2. Elkay Manufacturing Company; _____: www.elkay.com/#sle.
 - 3. Fiat.

PART 3 EXECUTION

3.1 EXAMINATION

- A. Verify that walls and floor finishes are prepared and ready for installation of fixtures.
- B. Confirm that millwork is constructed with adequate provision for the installation of counter top lavatories and sinks.

3.2 PREPARATION

- A. Rough-in fixture piping connections in accordance with minimum sizes indicated in fixture rough-in schedule for particular fixtures.

3.3 INSTALLATION

- A. Install each fixture with trap, easily removable for servicing and cleaning.
- B. Provide stainless steel flexible supplies to fixtures with quarter turn stops, reducers, and escutcheons.
- C. Install components level and plumb.

3.4 CLEANING

- A. Clean plumbing fixtures and equipment.

3.5 PROTECTION

- A. Protect installed products from damage due to subsequent construction operations.
- B. Do not permit use of fixtures by construction personnel.
- C. Repair or replace damaged products before Date of Substantial Completion.

END OF SECTION 224000

SECTION 230593 - TESTING, ADJUSTING, AND BALANCING FOR HVAC

PART 1 GENERAL

1.1 SECTION INCLUDES

- A. Testing, adjustment, and balancing of air systems.
- B. Commissioning activities.

1.2 REFERENCE STANDARDS

- A. AABC (NSTSB) - AABC National Standards for Total System Balance, 7th Edition; 2016.
- B. ASHRAE Std 111 - Measurement, Testing, Adjusting, and Balancing of Building HVAC Systems; 2008.
- C. NEBB (TAB) - Procedural Standard for Testing, Adjusting and Balancing of Environmental Systems; 2019, with Errata (2022).
- D. SMACNA (TAB) - HVAC Systems Testing, Adjusting and Balancing; 2002.

1.3 SUBMITTALS

- A. Installer Qualifications: Submit name of adjusting and balancing agency and TAB supervisor for approval within 30 days after award of Contract.
- B. TAB Plan: Submit a written plan indicating the testing, adjusting, and balancing standard to be followed and the specific approach for each system and component.
 - 1. Submit to the Commissioning Authority.
 - 2. Submit six weeks prior to starting the testing, adjusting, and balancing work.
 - 3. Include at least the following in the plan:
 - a. List of all air flow & system capacity and efficiency measurements to be performed and a description of specific test procedures, parameters, formulas to be used.
 - b. Copy of field checkout sheets and logs to be used, listing each piece of equipment to be tested, adjusted and balanced with the data cells to be gathered for each.
 - c. Discussion of what notations and markings will be made on the duct and piping drawings during the process.
 - d. Final test report forms to be used.
 - e. Procedures for formal deficiency reports, including scope, frequency and distribution.
- C. Control System Coordination Reports: Communicate in writing to the controls installer all setpoint and parameter changes made or problems and discrepancies identified during TAB that affect, or could affect, the control system setup and operation.
- D. Final Report: Indicate deficiencies in systems that would prevent proper testing, adjusting, and balancing of systems and equipment to achieve specified performance.
 - 1. Revise TAB plan to reflect actual procedures and submit as part of final report.

2. Submit draft copies of report for review prior to final acceptance of Project. Provide final copies for Architect and for inclusion in operating and maintenance manuals.
 3. Include actual instrument list, with manufacturer name, serial number, and date of calibration.
 4. Form of Test Reports: Where the TAB standard being followed recommends a report format use that; otherwise, follow ASHRAE Std 111.
 5. Units of Measure: Report data in I-P (inch-pound) units only.
 6. Include the following on the title page of each report:
 - a. Name of Testing, Adjusting, and Balancing Agency.
 - b. Address of Testing, Adjusting, and Balancing Agency.
 - c. Telephone number of Testing, Adjusting, and Balancing Agency.
 - d. Project name.
 - e. Project location.
 - f. Project Engineer.
 - g. Project Contractor.
 - h. Report date.
- E. Project Record Documents: Record actual locations of flow measuring stations and balancing valves and rough setting.

PART 2 PRODUCTS - NOT USED

PART 3 EXECUTION

3.1 GENERAL REQUIREMENTS

- A. Perform total system balance in accordance with one of the following:
 1. AABC (NSTSB), AABC National Standards for Total System Balance.
 2. SMACNA (TAB).
- B. Begin work after completion of systems to be tested, adjusted, or balanced and complete work prior to Substantial Completion of the project.
- C. Where HVAC systems and/or components interface with life safety systems, including fire and smoke detection, alarm, and control, coordinate scheduling and testing and inspection procedures with the authorities having jurisdiction.
- D. TAB Agency Qualifications:
 1. Company specializing in the testing, adjusting, and balancing of systems specified in this section.
 2. Certified by one of the following:
 - a. AABC, Associated Air Balance Council: www.aabc.com/#sle; upon completion submit AABC National Performance Guaranty.
 - b. NEBB, National Environmental Balancing Bureau: www.nebb.org/#sle.
 - c. TABB, The Testing, Adjusting, and Balancing Bureau of National Energy Management Institute: www.tabbcertified.org/#sle.
- E. TAB Supervisor and Technician Qualifications: Certified by same organization as TAB agency.

3.2 EXAMINATION

- A. Verify that systems are complete and operable before commencing work. Ensure the following conditions:
 - 1. Systems are started and operating in a safe and normal condition.
 - 2. Temperature control systems are installed complete and operable.
 - 3. Final filters are clean and in place. If required, install temporary media in addition to final filters.
 - 4. Fans are rotating correctly.
 - 5. Air coil fins are cleaned and combed.
 - 6. Access doors are closed and duct end caps are in place.
 - 7. Air outlets are installed and connected.
 - 8. Duct system leakage is minimized.
- B. Beginning of work means acceptance of existing conditions.

3.3 ADJUSTMENT TOLERANCES

- A. Air Outlets and Inlets: Adjust total to within plus 10 percent and minus 5 percent of design to space. Adjust outlets and inlets in space to within plus or minus 10 percent of design.

3.4 AIR SYSTEM PROCEDURE

- A. Rooftop units and distribution systems to provide required or design supply, return, and exhaust air quantities at site altitude.
- B. Make air quantity measurements in ducts by Pitot tube traverse of entire cross sectional area of duct.
- C. Measure air quantities at air inlets and outlets.
- D. Adjust distribution system to obtain uniform space temperatures free from objectionable drafts and noise.
- E. Use volume control devices to regulate air quantities only to extend that adjustments do not create objectionable air motion or sound levels. Effect volume control by duct internal devices such as dampers and splitters.
- F. Vary total system air quantities by adjustment of fan speeds. Provide drive changes required. Vary branch air quantities by damper regulation.
- G. Adjust outside air automatic dampers, outside air, return air, and exhaust dampers for design conditions.
- H. Measure temperature conditions across outside air, return air, and exhaust dampers to check leakage.
- I. Where modulating dampers are provided, take measurements and balance at extreme conditions. Balance variable volume systems at maximum air flow rate, full cooling, and at minimum air flow rate, full heating.
- J. Measure building static pressure and adjust supply, return, and exhaust air systems to provide required relationship between each to maintain approximately 0.05 inches positive static pressure near the building entries.

END OF SECTION 230593

SECTION 230713 - DUCT INSULATION

PART 1 GENERAL

1.1 SECTION INCLUDES

- A. Duct insulation.
- B. Duct liner.
- C. Insulation jackets.

1.2 REFERENCE STANDARDS

- A. ASTM C553 - Standard Specification for Mineral Fiber Blanket Thermal Insulation for Commercial and Industrial Applications; 2013.
- B. ASTM C916 - Standard Specification for Adhesives for Duct Thermal Insulation; 2014.
- C. ASTM C1071 - Standard Specification for Fibrous Glass Duct Lining Insulation (Thermal and Sound Absorbing Material); 2016.
- D. ASTM E84 - Standard Test Method for Surface Burning Characteristics of Building Materials; 2018b.
- E. SMACNA (DCS) - HVAC Duct Construction Standards Metal and Flexible; 2005 (Revised 2009).
- F. UL 723 - Standard for Test for Surface Burning Characteristics of Building Materials; Current Edition, Including All Revisions.

1.3 SUBMITTALS

- A. Product Data: Provide product description, thermal characteristics, list of materials and thickness for each service, and locations.

1.4 DELIVERY, STORAGE, AND HANDLING

- A. Accept materials on site in original factory packaging, labelled with manufacturer's identification, including product density and thickness.
- B. Protect insulation from weather and construction traffic, dirt, water, chemical, and mechanical damage, by storing in original wrapping.

1.5 FIELD CONDITIONS

- A. Maintain ambient temperatures and conditions required by manufacturers of adhesives, mastics, and insulation cements.
- B. Maintain temperature during and after installation for minimum period of 24 hours.

PART 2 PRODUCTS

2.1 REGULATORY REQUIREMENTS

- A. Surface Burning Characteristics: Flame spread index/Smoke developed index of 25/50, maximum, when tested in accordance with ASTM E84 or UL 723.

2.2 GLASS FIBER, FLEXIBLE

- A. Manufacturer:
 - 1. Johns Manville: www.jm.com/#sle.
 - 2. JP Lamborn Co; Thermal Sleeve MT: www.jpflex.com/#sle.
 - 3. Knauf Insulation; Atmosphere Duct Wrap: www.knaufinsulation.com/#sle.
 - 4. Owens Corning Corporation: www.ocbuildingspec.com/#sle.
 - 5. CertainTeed Corporation: www.certainteed.com/#sle.
- B. Insulation: ASTM C553; flexible, noncombustible blanket.
 - 1. 'K' value: 0.36 at 75 degrees F, when tested in accordance with ASTM C518.
- C. Vapor Barrier Jacket:

2.3 JACKETS

2.4 DUCT LINER

- A. Manufacturers but not limited to:
 - 1. Armacell LLC; AP Coilflex: www.armacell.us/#sle.
 - 2. Johns Manville: www.jm.com/#sle.
 - 3. Knauf Insulation: www.knaufinsulation.com/#sle.
 - 4. Owens Corning Corporation: www.ocbuildingspec.com/#sle.
 - 5. CertainTeed Corporation: www.certainteed.com/#sle.
- B. Glass Fiber.
- C. Elastomeric Foam Insulation: Preformed flexible elastomeric cellular rubber insulation complying with ASTM C534/C534M Grade 1, in sheet form.
 - 1. Minimum Service Temperature: Minus 40 degrees F.
 - 2. Maximum Service Temperature: 180 degrees F.
 - 3. Fungal Resistance: No growth when tested according to ASTM G21.
 - 4. Connection: Waterproof vapor barrier adhesive.
- D. Glass Fiber Insulation: Non-corrosive, incombustible glass fiber complying with ASTM C1071; flexible blanket, rigid board, and preformed round liner board; impregnated surface and edges coated with poly vinyl acetate polymer, acrylic polymer, or black composite.
 - 1. Fungal Resistance: No growth when tested according to ASTM G21.
 - 2. Apparent Thermal Conductivity: Maximum of 0.31 at 75 degrees F.
 - 3. Service Temperature: Up to 250 degrees F.
 - 4. Rated Velocity on Coated Air Side for Air Erosion: 5,000 fpm, minimum.
 - 5. Minimum Noise Reduction Coefficients:
 - a. 1 inch Thickness: 0.45.

- E. Adhesive: Waterproof, fire-retardant type, ASTM C916.
- F. Liner Fasteners: Galvanized steel, self-adhesive pad with integral head.

PART 3 EXECUTION

3.1 EXAMINATION

- A. Verify that surfaces are clean, foreign material removed, and dry.

3.2 INSTALLATION

- A. Install in accordance with manufacturer's instructions.
- B. External Duct Insulation Application:
 - 1. Apply 2" Armacell ap with aluminum cladding around exterior of Armacell insulation. Lap metal cladding joints by 1".

END OF SECTION 230713

SECTION 230719 - HVAC PIPING INSULATION

PART 1 GENERAL

1.1 SECTION INCLUDES

- A. Piping insulation.
- B. Jackets and accessories.

1.2 REFERENCE STANDARDS

- A. ASTM C518 - Standard Test Method for Steady-State Thermal Transmission Properties by Means of the Heat Flow Meter Apparatus; 2017.
- B. ASTM C534/C534M - Standard Specification for Preformed Flexible Elastomeric Cellular Thermal Insulation in Sheet and Tubular Form; 2016.
- C. ASTM E84 - Standard Test Method for Surface Burning Characteristics of Building Materials; 2018b.
- D. ASTM E96/E96M - Standard Test Methods for Water Vapor Transmission of Materials; 2016.
- E. UL 723 - Standard for Test for Surface Burning Characteristics of Building Materials; Current Edition, Including All Revisions.

1.3 SUBMITTALS

- A. Product Data: Provide product description, thermal characteristics, list of materials and thickness for each service, and locations.

1.4 FIELD CONDITIONS

- A. Maintain ambient conditions required by manufacturers of each product.
- B. Maintain temperature before, during, and after installation for minimum of 24 hours.

PART 2 PRODUCTS

2.1 REGULATORY REQUIREMENTS

- A. Surface Burning Characteristics: Flame spread index/Smoke developed index of 25/50, maximum, when tested in accordance with ASTM E84 or UL 723.

2.2 FLEXIBLE ELASTOMERIC CELLULAR INSULATION

- A. Manufacturer:
 - 1. Aeroflex USA, Inc; Aerocel ULP: www.aeroflexusa.com/#sle.
 - 2. Armacell LLC; AP Armaflex: www.armacell.us/#sle.

3. K-Flex USA LLC; K-Flex Titan: www.kflexusa.com/#sle.
- B. Insulation: Preformed flexible elastomeric cellular rubber insulation complying with ASTM C534/C534M Grade 1; use molded tubular material wherever possible.
 1. Minimum Service Temperature: Minus 40 degrees F.
 2. Maximum Service Temperature: 180 degrees F.
 3. Connection: Waterproof vapor barrier adhesive.

2.3 JACKETS

- A. PVC Plastic.
 1. Jacket: One piece molded type fitting covers and sheet material, off-white color.
 - a. Minimum Service Temperature: 0 degrees F.
 - b. Maximum Service Temperature: 180 degrees F.
 - c. Moisture Vapor Permeability: 0.002 perm inch, maximum, when tested in accordance with ASTM E96/E96M.
 - d. Thickness: 10 mil.
 - e. Connections: Brush on welding adhesive.

PART 3 EXECUTION

3.1 EXAMINATION

- A. Verify that piping has been tested before applying insulation materials.
- B. Verify that surfaces are clean and dry, with foreign material removed.

3.2 INSTALLATION

- A. Install in accordance with manufacturer's instructions.
- B. Exposed Piping: Locate insulation and cover seams in least visible locations.
- C. Insulated pipes conveying fluids below ambient temperature; insulate entire system.
- D. For hot piping conveying fluids over 140 degrees F, insulate flanges and unions at equipment.
- E. Continue insulation through walls, sleeves, pipe hangers, and other pipe penetrations. Finish at supports, protrusions, and interruptions.
- F. Pipe Exposed in Mechanical Equipment Rooms or Finished Spaces (less than 10 feet above finished floor): Finish with PVC jacket and fitting covers.

3.3 SCHEDULE

- A. Heating & Cooling Systems:
 1. Interior Refrigerant Hot Gas & Suction: 1 1/2"
 2. Exterior Refrigerant Hot Gas & Suction: 2" with aluminum jacket.

END OF SECTION 230719

SECTION 232300 - REFRIGERANT PIPING

PART 1 GENERAL

1.1 SECTION INCLUDES

- A. Piping.
- B. Refrigerant.
- C. Filter-driers.

1.2 RELATED REQUIREMENTS

- A. Section 220719 - Plumbing Piping Insulation.
- B. Section 230716 - HVAC Equipment Insulation.
- C. Section 230719 - HVAC Piping Insulation.
- D. Section 236213 - Packaged Air-Cooled Refrigerant Compressor and Condenser Units.

1.3 REFERENCE STANDARDS

- A. ASME B16.22 - Wrought Copper and Copper Alloy Solder-Joint Pressure Fittings; 2018.
- B. ASME B16.26 - Cast Copper Alloy Fittings for Flared Copper Tubes; 2018.
- C. ASTM B88 - Standard Specification for Seamless Copper Water Tube; 2016.
- D. ASTM B88M - Standard Specification for Seamless Copper Water Tube (Metric); 2016.
- E. ASTM B280 - Standard Specification for Seamless Copper Tube for Air Conditioning and Refrigeration Field Service; 2016.
- F. AWS A5.8M/A5.8 - Specification for Filler Metals for Brazing and Braze Welding; 2011 (Amended 2012).
- G. MSS SP-58 - Pipe Hangers and Supports - Materials, Design, Manufacture, Selection, Application, and Installation; 2009.

PART 2 PRODUCTS

2.1 PIPING

- A. Copper Tube: ASTM B280, H58 hard drawn or O60 soft annealed.
 - 1. Fittings: ASME B16.22 wrought copper.
 - 2. Joints: Braze, AWS A5.8M/A5.8 BCuP silver/phosphorus/copper alloy.
- B. Copper Tube to 7/8 inch OD: ASTM B88 (ASTM B88M), Type K (A), annealed.

1. Fittings: ASME B16.26 cast copper.
 2. Joints: Flared.
- C. Pipe Supports and Anchors:
1. Provide hangers and supports that comply with MSS SP-58.
 - a. If type of hanger or support for a particular situation is not indicated, select appropriate type using MSS SP-58 recommendations.
 2. Hangers for Pipe Sizes 2 Inches and Over: Carbon steel, adjustable, clevis.
 3. Multiple or Trapeze Hangers: Steel channels with welded spacers and hanger rods.
 4. Wall Support for Pipe Sizes to 3 Inches: Cast iron hook.
 5. Vertical Support: Steel riser clamp.
 6. Copper Pipe Support: Carbon steel ring, adjustable, copper plated.
 7. Hanger Rods: Mild steel threaded both ends, threaded one end, or continuous threaded.
 8. Inserts: Malleable iron case of galvanized steel shell and expander plug for threaded connection with lateral adjustment, top slot for reinforcing rods, lugs for attaching to forms; size inserts to suit threaded hanger rods.

2.2 VALVES

2.3 STRAINERS

PART 3 EXECUTION

3.1 PREPARATION

- A. Ream pipe and tube ends. Remove burrs.
- B. Remove scale and dirt on inside and outside before assembly.
- C. Prepare piping connections to equipment with flanges or unions.

3.2 INSTALLATION

- A. Install refrigeration specialties in accordance with manufacturer's instructions.
- B. Route piping in orderly manner, with plumbing parallel to building structure, and maintain gradient.
- C. Install piping to conserve building space and avoid interference with use of space.
- D. Install piping to allow for expansion and contraction without stressing pipe, joints, or connected equipment.
- E. Pipe Hangers and Supports:
 1. Place hangers within 12 inches of each horizontal elbow.
 2. Where several pipes can be installed in parallel and at same elevation, provide multiple or trapeze hangers.
 3. Provide copper plated hangers and supports for copper piping.
- F. Arrange piping to return oil to compressor.
- G. Provide clearance for installation of insulation and access to valves and fittings.

- H. Flood piping system with nitrogen when brazing.
- I. Insulate piping and equipment; refer to Section and Section 220716.
- J. Fully charge completed system with refrigerant after testing.

3.3 SCHEDULES

- A. Hanger Spacing for Copper Tubing.
 - 1. 1/2 inch, 5/8 inch, and 7/8 inch OD: Maximum span, 5 feet; minimum rod size, 1/4 inch.
 - 2. 1-1/8 inch OD: Maximum span, 6 feet; minimum rod size, 1/4 inch.
 - 3. 1-3/8 inch OD: Maximum span, 7 feet; minimum rod size, 3/8 inch.
 - 4. 1-5/8 inch OD: Maximum span, 8 feet; minimum rod size, 3/8 inch.

END OF SECTION 232300

SECTION 233100 - HVAC DUCTS AND CASINGS

PART 1 GENERAL

1.1 SECTION INCLUDES

- A. Metal ductwork.

1.2 RELATED REQUIREMENTS

- A. Section 230593 - Testing, Adjusting, and Balancing for HVAC.
- B. Section 230713 - Duct Insulation: External insulation
- C. Section 233300 - Air Duct Accessories.

1.3 REFERENCE STANDARDS

- A. ASTM A653/A653M - Standard Specification for Steel Sheet, Zinc-Coated (Galvanized) or Zinc-Iron Alloy-Coated (Galvannealed) by the Hot-Dip Process; 2020.
- B. ASTM E84 - Standard Test Method for Surface Burning Characteristics of Building Materials; 2018b.
- C. SMACNA (DCS) - HVAC Duct Construction Standards Metal and Flexible; 2005 (Revised 2009).

1.4 FIELD CONDITIONS

- A. Do not install duct sealants when temperatures are less than those recommended by sealant manufacturers.
- B. Maintain temperatures within acceptable range during and after installation of duct sealants.

PART 2 PRODUCTS

2.1 DUCT ASSEMBLIES

- A. Regulatory Requirements: Construct ductwork to comply with SMACNA standards.
- B. Ducts: Galvanized steel, unless otherwise indicated.
- C. General Exhaust: 1/2 inch w.g. pressure class, galvanized steel.

2.2 MATERIALS

- A. Galvanized Steel for Ducts: Hot-dipped galvanized steel sheet, ASTM A653/A653M FS Type B, with G60/Z180 coating.
- B. Stainless Steel for Ducts: ASTM A666, Type 304.

- C. Joint Sealers and Sealants: Non-hardening, water resistant, mildew and mold resistant.
 - 1. Type: Heavy mastic or liquid used alone or with tape, suitable for joint configuration and compatible with substrates, and recommended by manufacturer for pressure class of ducts.
 - 2. Surface Burning Characteristics: Flame spread index of zero and smoke developed index of zero, when tested in accordance with ASTM E84.

2.3 DUCTWORK FABRICATION

- A. Fabricate and support in accordance with SMACNA (DCS) and as indicated.
- B. Provide duct material, gages, reinforcing, and sealing for operating pressures indicated.
- C. Increase duct sizes gradually, not exceeding 15 degrees divergence wherever possible; maximum 30 degrees divergence upstream of equipment and 45 degrees convergence downstream.

2.4 MANUFACTURED DUCTWORK AND FITTINGS

- A. Round Ducts: Round lockseam duct with galvanized steel outer wall.
 - 1. Manufacture in accordance with SMACNA (DCS).
- B. Flexible Ducts: Two ply vinyl film supported by helically wound spring steel wire.
 - 1. Pressure Rating: 10 inches WG positive and 1.0 inches WG negative.
 - 2. Maximum Velocity: 4000 fpm.
 - 3. Temperature Range: Minus 10 degrees F to 160 degrees F.

PART 3 EXECUTION

3.1 INSTALLATION

- A. Install, support, and seal ducts in accordance with SMACNA (DCS).
- B. Install in accordance with manufacturer's instructions.
- C. During construction provide temporary closures of metal or taped polyethylene on open ductwork to prevent construction dust from entering ductwork system.
- D. Duct sizes indicated are inside clear dimensions.
- E. Locate ducts with sufficient space around equipment to allow normal operating and maintenance activities.

END OF SECTION 233100

SECTION 233300 - AIR DUCT ACCESSORIES

PART 1 GENERAL

1.1 SECTION INCLUDES

- A. Air turning devices/extractors.
- B. Backdraft dampers - metal.
- C. Flexible duct connections.
- D. Volume control dampers.

1.2 REFERENCE STANDARDS

- A. NFPA 90A - Standard for the Installation of Air-Conditioning and Ventilating Systems; 2018.
- B. NFPA 92 - Standard for Smoke Control Systems; 2018.
- C. SMACNA (DCS) - HVAC Duct Construction Standards Metal and Flexible; 2005 (Revised 2009).
- D. UL 33 - Safety Heat Responsive Links for Fire-Protection Service; Current Edition, Including All Revisions.
- E. UL 555 - Standard for Fire Dampers; Current Edition, Including All Revisions.

PART 2 PRODUCTS

2.1 AIR TURNING DEVICES/EXTRACTORS

- A. Manufacturers:
 - 1. Carlisle HVAC Products; Dynair Hollow Vane and Rail (Double Wall Vane): www.carlislehvac.com/#sle.
 - 2. Elgen Manufacturing, Inc www.elgenmfg.com/#sle.
 - 3. Krueger-HVAC, Division of Air System Components: www.krueger-hvac.com/#sle.
 - 4. Ruskin Company: www.ruskin.com/#sle.
 - 5. Titus HVAC, a brand of Johnson Controls: www.titus-hvac.com/#sle.
- B. Multi-blade device with blades aligned in short dimension; steel construction; with individually adjustable blades, mounting straps.

2.2 BACKDRAFT DAMPERS - METAL

- A. Manufacturers but not limited to:
 - 1. Louvers & Dampers, Inc, a brand of Mestek, Inc: www.louvers-dampers.com/#sle.
 - 2. Nailor Industries, Inc: www.nailor.com/#sle.
 - 3. Ruskin Company: www.ruskin.com/#sle.

2.3 FLEXIBLE DUCT CONNECTIONS

- A. Fabricate in accordance with SMACNA (DCS) and as indicated.
- B. Flexible Duct Connections: Fabric crimped into metal edging strip.

2.4 VOLUME CONTROL DAMPERS

- A. Manufacturers but not limited to:
 - 1. AireTechnologies, Inc, a DMI Company: www.airetechnologies.com/#sle.
 - 2. Louvers & Dampers, Inc, a brand of Mestek, Inc: www.louvers-dampers.com/#sle.
 - 3. Nailor Industries, Inc: www.nailor.com/#sle.
 - 4. Ruskin Company: www.ruskin.com/#sle.
- B. Fabricate in accordance with SMACNA (DCS) and as indicated.
- C. Single Blade Dampers:
 - 1. Fabricate for duct sizes up to 6 by 30 inch.
- D. Quadrants:
 - 1. Provide locking, indicating quadrant regulators on single and multi-blade dampers.
 - 2. On insulated ducts mount quadrant regulators on stand-off mounting brackets, bases, or adapters.

PART 3 EXECUTION

3.1 INSTALLATION

- A. Install accessories in accordance with manufacturer's instructions, NFPA 90A, and follow SMACNA (DCS). Refer to Section 233100 for duct construction and pressure class.
- B. Provide backdraft dampers on exhaust fans or exhaust ducts nearest to outside and where indicated.
- C. At fans and motorized equipment associated with ducts, provide flexible duct connections immediately adjacent to the equipment.
- D. At equipment supported by vibration isolators, provide flexible duct connections immediately adjacent to the equipment.
- E. Provide balancing dampers at points on supply, return, and exhaust systems where branches are taken from larger ducts as required for air balancing. Install minimum 2 duct widths from duct take-off.
- F. Provide balancing dampers on duct take-off to diffusers, grilles, and registers, regardless of whether dampers are specified as part of the diffuser, grille, or register assembly.

END OF SECTION 233300

SECTION 233413 - AXIAL HVAC FANS

PART 1 GENERAL

1.1 SECTION INCLUDES

- A. Mixed flow fans.

1.2 REFERENCE STANDARDS

- A. ABMA STD 9 - Load Ratings and Fatigue Life for Ball Bearings; 2015 (Reaffirmed 2020).
- B. AMCA (DIR) - (Directory of) Products Licensed Under AMCA International Certified Ratings Program; 2015.
- C. AMCA 99 - Standards Handbook; 2016.
- D. AMCA 204 - Balance Quality and Vibration Levels for Fans; 2020.
- E. AMCA 210 - Laboratory Methods of Testing Fans for Certified Aerodynamic Performance Rating; 2016, with Errata (2018).
- F. AMCA 300 - Reverberant Room Method for Sound Testing of Fans; 2014.
- G. AMCA 301 - Methods for Calculating Fan Sound Ratings from Laboratory Test Data; 2022.
- H. SMACNA (DCS) - HVAC Duct Construction Standards Metal and Flexible; 2005 (Revised 2009).

1.3 SUBMITTALS

- A. See Section 013000 - Administrative Requirements for submittal procedures.
- B. Product Data: Provide data on axial fans and accessories, including fan curves with specified operating point plotted, power, RPM, sound power levels for both fan inlet and outlet at rated capacity, and electrical characteristics and connection requirements.

PART 2 PRODUCTS

2.1 Manufacturers

- A. Loren Cook Company; _____: www.lorencook.com/#sle.
- B. PennBarry, Division of Air Systems Components; _____: www.pennbarry.com/#sle.
- C. Twin City Fan & Blower; _____: www.tcf.com/#sle.
- D. Soler & Palau.

2.2 Mixed Flow Fans

- A. Performance Requirements:
 - 1. Performance Ratings: AMCA 210 or AMCA 204 certified, bearing respective rating seal.
 - 2. Sound Ratings: AMCA 301, tested to AMCA 300, bearing respective sound ratings seal.
 - 3. Fabrication: Comply with AMCA 99.
 - 4. Performance Base: Sea level conditions.
 - 5. Temperature Limit: Maximum 300 degrees F.

- B. Hub and Impeller:
 - 1. Airfoil Impeller Blades: Adjustable die-cast aluminum alloy glass reinforced polyester resin.
 - 2. Hub: Die-cast aluminum alloy or cast iron hub or with belt drive of spun, welded steel, bored and keyed to shaft; to facilitate indexing of blade angle with automatic adjustment stops.
 - 3. Controllable Pitch Assemblies: Incorporate ball bearing counterbalanced blade and variable pitch assembly into hub with mechanical link to casing exterior mounted actuator, or pneumatic or electric actuator incorporated within hub.
 - 4. Cast Components: X-ray components after fabrication and statically and dynamically balance assembly before attachment to motor or shaft.

- C. Casing:
 - 1. Fabricate casing of 1/4 inch steel for fans 40 inch in diameter and smaller and 3/8 inch steel for larger fans.
 - 2. Continuously weld, with inlet and outlet flange connections, and motor or shaft supports. Incorporate flow-straightening guide vanes for fans specified for static pressures greater than 1 in-wc.
 - 3. Finish with one coat enamel applied to interior and exterior.

- D. Bearings and Drives:
 - 1. Bearings: Heavy-duty pillow block type, self-aligning, grease-lubricated ball bearings, with ABMA STD 9 L-10 life at 50,000 hours.
 - 2. Shafts: Hot rolled steel, ground and polished, with keyway; protectively coated with lubricating oil.
 - 3. V-Belt Drive:
 - a. Type: Cast iron or steel sheaves, dynamically balanced, and keyed.
 - b. Motors Rated at 15 hp and Lower: Variable and adjustable pitch sheave so required rpm can be reached with sheaves set at mid-position.
 - c. Motor Rated at 20 hp or Higher: Fixed sheave, matched belt, and drive at manufacturer recommended rating or minimum of 1.5 times motor nameplate rating.
 - d. Belt Guard: Fabricate to SMACNA (DCS); 0.106 inch thick, 3/4 inch diamond mesh wire screen welded to steel angle frame or equivalent, prime coated. Secure to fan or fan supports without short circuiting vibration isolation, with provision for adjustment of belt tension, lubrication, and use of tachometer with guard in place.

- E. Accessories:

PART 3 EXECUTION

3.1 INSTALLATION

- A. Install in accordance with manufacturer's instructions.

END OF SECTION 233413

SECTION 238126.13 - SMALL-CAPACITY SPLIT-SYSTEM AIR CONDITIONERS

PART 1 GENERAL

1.1 SECTION INCLUDES

- A. Forced air furnaces.
- B. Air cooled condensing units.
- C. Indoor air handling (fan and coil) units for ducted systems.
- D. Controls.

1.2 RELATED REQUIREMENTS

- A. Section 221005 - Plumbing Piping: Includes indoor coil condensate drain, water supply for humidifier, and _____.

1.3 REFERENCE STANDARDS

- A. AHRI 210/240 - Standard for Performance Rating of Unitary Air-Conditioning and Air-Source Heat Pump Equipment; 2008, Including All Addenda.
- B. AHRI 520 - Performance Rating of Positive Displacement Condensing Units; 2004.
- C. ASHRAE Std 15 - Safety Standard for Refrigeration Systems; 2024, with Errata (2025).
- D. ASHRAE Std 23 - Methods for Performance Testing Positive Displacement Refrigerant Compressors and Compressor Units; 2022.
- E. NEMA MG 00001 - Motors and Generators; 2024.
- F. NFPA 90A - Standard for the Installation of Air-Conditioning and Ventilating Systems; 2018.
- G. NFPA 90B - Standard for the Installation of Warm Air Heating and Air-Conditioning Systems; 2018.
- H. UL 207 - Standard for Refrigerant-Containing Components and Accessories, Nonelectrical; Current Edition, Including All Revisions.

1.4 SUBMITTALS

- A. Product Data: Provide rated capacities, weights, accessories, electrical nameplate data, and wiring diagrams.
- B. Warranty: Submit manufacturers warranty and ensure forms have been filled out in Owner's name and registered with manufacturer.

1.5 WARRANTY

- A. See Section 017800 - Closeout Submittals, for additional warranty requirements.
- B. Provide five year manufacturers warranty for heat exchangers.

PART 2 PRODUCTS

2.1 MANUFACTURERS

- A. Carrier Corporation; _____: www.carrier.com/#sle.
- B. Rheem Manufacturing Company Inc; _____: www.rheem.com/#sle.
- C. Trane Technologies, PLC; _____: www.trane.com/#sle.
- D. York International Corporation / Johnson Controls; _____: www.york.com/#sle.

2.2 SYSTEM DESIGN

- A. Split-System Heating and Cooling Units: Self-contained, packaged, matched factory-engineered and assembled, pre-wired indoor and outdoor units; UL listed.
 - 1. Heating: Electric resistance heating.
 - 2. Cooling: Outdoor electric condensing unit with evaporator coil in central ducted indoor unit.
 - 3. Provide refrigerant lines internal to units and between indoor and outdoor units, factory cleaned, dried, pressurized and sealed, with insulated suction line.
- B. Performance Requirements: See Drawings for additional requirements.

2.3 INDOOR AIR HANDLING UNITS FOR DUCTED SYSTEMS

- A. Indoor Units: Self-contained, packaged, factory assembled, pre-wired unit consisting of cabinet, supply fan, heating and cooling element(s), controls, and accessories; wired for single power connection with control transformer.
 - 1. Air Flow Configuration: Upflow.
 - 2. Cabinet: Steel with baked enamel finish, easily removed and secured access doors with safety interlock switches, glass fiber insulation with reflective liner.
- B. Supply Fan: Centrifugal type rubber mounted with direct or belt drive with adjustable variable pitch motor pulley.
 - 1. Motor: NEMA MG 1; 1750 rpm single speed, permanently lubricated, hinge mounted.
- C. Air Filters: 1 inch thick glass fiber, disposable type arranged for easy replacement.
- D. Evaporator Coils: Copper tube aluminum fin assembly, galvanized or polymer drain pan sloped in all directions to drain, drain connection, refrigerant piping connections, restricted distributor or thermostatic expansion valve.
 - 1. Construction and Ratings: In accordance with AHRI 210/240 and UL 207.
 - 2. Manufacturers: System manufacturer.

2.4 Outdoor Units

- A. Outdoor Units: Self-contained, packaged, pre-wired unit consisting of cabinet, with compressor and condenser.
 - 1. Refrigerant: R-454B.
 - 2. Construction and Ratings: In accordance with AHRI 210/240 with testing in accordance with ASHRAE Std 23 and UL 207.
- B. Air Cooled Condenser: Aluminum fin and copper tube coil, AHRI 520 with direct drive axial propeller fan resiliently mounted, galvanized fan guard.
- C. Accessories: Filter drier, high-pressure switch (manual reset), low pressure switch (automatic reset), service valves and gauge ports, thermometer well (in liquid line).
 - 1. Provide thermostatic expansion valves.
- D. Operating Controls:
 - 1. Control by room thermostat to maintain room temperature setting.

2.5 ELECTRIC FURNACE COMPONENTS

- A. Electric Heater: Helix wound bare nichrome wire heating elements arranged in incremental stages of 5 kW each, with porcelain insulators.
- B. Operating Controls:
 - 1. Heater stages energized in sequence with pre-determined delay between heating stages.
 - 2. High limit temperature control to de-energize heating elements, with automatic reset.

2.6 ACCESSORY EQUIPMENT

- A. Room Thermostat: Wall-mounted, electric solid state microcomputer based room thermostat with remote sensor to maintain temperature setting; low-voltage; with following features:
 - 1. Automatic switching from heating to cooling.
 - 2. Preferential rate control to minimize overshoot and deviation from setpoint.
 - 3. Thermostat Display:
 - a. Actual room temperature.
 - b. System Mode Indication: Heating, Cooling, Fan Auto, Off, and On, Auto or On, Off.

PART 3 EXECUTION

3.1 INSTALLATION

- A. Install in accordance with NFPA 90A and NFPA 90B.
- B. Install refrigeration systems in accordance with ASHRAE Std 15.

END OF SECTION 238126.13

SECTION 260519 - LOW-VOLTAGE ELECTRICAL POWER CONDUCTORS AND CABLES

PART 1 GENERAL

1.1 SECTION INCLUDES

- A. Single conductor building wire.
- B. Metal-clad cable.
- C. Wiring connectors.

1.2 RELATED REQUIREMENTS

- A. Section 260526 - Grounding and Bonding for Electrical Systems: Additional requirements for grounding conductors and grounding connectors.
- B. Section 260553 - Identification for Electrical Systems: Identification products and requirements.

1.3 REFERENCE STANDARDS

- A. ASTM B3 - Standard Specification for Soft or Annealed Copper Wire; 2013 (Reapproved 2024).
- B. ASTM B8 - Standard Specification for Concentric-Lay-Stranded Copper Conductors, Hard, Medium-Hard, or Soft; 2023.
- C. ASTM B33 - Standard Specification for Tin-Coated Soft or Annealed Copper Wire for Electrical Purposes; 2010, with Editorial Revision (2020).
- D. ASTM B787/B787M - Standard Specification for 19 Wire Combination Unilay-Stranded Copper Conductors for Subsequent Insulation; 2004 (Reapproved 2020).
- E. NECA 1 - Standard for Good Workmanship in Electrical Construction; 2023.
- F. NECA 120 - Standard for Installing Armored Cable (AC) and Type Metal-Clad (MC) Cable; 2018.
- G. NEMA WC 70 - Power Cables Rated 2000 Volts or Less for the Distribution of Electrical Energy; 2021.
- H. NFPA 70 - National Electrical Code; Most Recent Edition Adopted by Authority Having Jurisdiction, Including All Applicable Amendments and Supplements.
- I. UL 44 - Thermoset-Insulated Wires and Cables; Current Edition, Including All Revisions.
- J. UL 83 - Thermoplastic-Insulated Wires and Cables; Current Edition, Including All Revisions.
- K. UL 486A-486B - Wire Connectors; Current Edition, Including All Revisions.
- L. UL 486C - Splicing Wire Connectors; Current Edition, Including All Revisions.
- M. UL 1569 - Metal-Clad Cables; Current Edition, Including All Revisions.

1.4 ADMINISTRATIVE REQUIREMENTS

- A. Coordination:
 - 1. Coordinate sizes of raceways, boxes, and equipment enclosures installed under other sections with the actual conductors to be installed, including adjustments for conductor sizes increased for voltage drop.
 - 2. Coordinate with electrical equipment installed under other sections to provide terminations suitable for use with the conductors to be installed.
 - 3. Notify engineer of any conflicts with or deviations from Contract Documents. Obtain direction before proceeding with work.

1.5 QUALITY ASSURANCE

- A. Conform to requirements of NFPA 70.

1.6 DELIVERY, STORAGE, AND HANDLING

- A. Receive, inspect, handle, and store conductors and cables in accordance with manufacturer's instructions.

PART 2 PRODUCTS

2.1 CONDUCTOR AND CABLE APPLICATIONS

- A. Do not use conductors and cables for applications other than as permitted by NFPA 70 and product listing.
- B. Provide single conductor building wire installed in suitable raceway unless otherwise indicated, permitted, or required.
- C. Nonmetallic-sheathed cable is not permitted.
- D. Metal-clad cable is permitted only as follows:
 - 1. Where not otherwise restricted, may be used:
 - a. Where concealed above accessible ceilings for final connections from junction boxes to luminaires.
 - 1) Maximum Length: 6 feet.
 - b. Where concealed in hollow stud walls and above accessible ceilings for branch circuits up to 20 A.

2.2 CONDUCTOR AND CABLE GENERAL REQUIREMENTS

- A. Provide products that comply with requirements of NFPA 70.
- B. Provide products listed, classified, and labeled as suitable for the purpose intended.
- C. Unless specifically indicated to be excluded, provide all required conduit, boxes, wiring, connectors, etc. as required for a complete operating system.
- D. Comply with NEMA WC 70.

- E. Thermoplastic-Insulated Conductors and Cables: Listed and labeled as complying with UL 83.
- F. Thermoset-Insulated Conductors and Cables: Listed and labeled as complying with UL 44.
- G. Conductor Material:
 - 1. Provide copper conductors only. Aluminum conductors are not acceptable for this project. Conductor sizes indicated are based on copper.
 - 2. Copper Conductors: Soft drawn annealed, 98 percent conductivity, uncoated copper conductors complying with ASTM B3, ASTM B8, or ASTM B787/B787M unless otherwise indicated.
 - 3. Tinned Copper Conductors: Comply with ASTM B33.
- H. Conductor Color Coding:
 - 1. Color code conductors as indicated unless otherwise required by the authority having jurisdiction. Maintain consistent color coding throughout project.
 - 2. Color Coding Method: Integrally colored insulation.
 - 3. Color Code:
 - a. 208Y/120 V, 3 Phase, 4 Wire System:
 - 1) Phase A: Black.
 - 2) Phase B: Red.
 - 3) Phase C: Blue.
 - 4) Neutral/Grounded: White.
 - b. Equipment Ground, All Systems: Green.

2.3 SINGLE CONDUCTOR BUILDING WIRE

- A. Description: Single conductor insulated wire.
- B. Conductor Stranding:
 - 1. Feeders and Branch Circuits:
 - a. Size 10 AWG and Smaller: Solid.
 - b. Size 8 AWG and Larger: Stranded.
- C. Insulation Voltage Rating: 600 V.
- D. Insulation:
 - 1. Copper Building Wire: Type THHN/THWN or THHN/THWN-2.

2.4 METAL-CLAD CABLE

- A. Manufacturers:
 - 1. AFC Cable Systems Inc: www.afcweb.com/#sle.
 - 2. Encore Wire Corporation: www.encorewire.com/#sle.
 - 3. Southwire Company: www.southwire.com/#sle.
- B. Description: NFPA 70, Type MC cable listed and labeled as complying with UL 1569, and listed for use in classified firestop systems to be used.
- C. Conductor Stranding:
 - 1. Size 10 AWG and Smaller: Solid.
 - 2. Size 8 AWG and Larger: Stranded.
- D. Insulation Voltage Rating: 600 V.

- E. Insulation: Type THHN, THHN/THWN, or THHN/THWN-2.
- F. Grounding: Full-size integral equipment grounding conductor.
- G. Armor: Steel, interlocked tape.

2.5 WIRING CONNECTORS

- A. Description: Wiring connectors appropriate for the application, suitable for use with the conductors to be connected, and listed as complying with UL 486A-486B or UL 486C as applicable.
- B. Connectors for Grounding and Bonding: Comply with Section 260526.

PART 3 EXECUTION

3.1 EXAMINATION

- A. Verify that interior of building has been protected from weather.
- B. Verify that work likely to damage wire and cable has been completed.
- C. Verify that raceways, boxes, and equipment enclosures are installed and are properly sized to accommodate conductors and cables in accordance with NFPA 70.
- D. Verify that field measurements are as indicated.
- E. Verify that conditions are satisfactory for installation prior to starting work.

3.2 INSTALLATION

- A. Circuiting Requirements:
 - 1. Unless dimensioned, circuit routing indicated is diagrammatic.
 - 2. When circuit destination is indicated without specific routing, determine exact routing required.
 - 3. Arrange circuiting to minimize splices.
 - 4. Common Neutrals: Unless otherwise indicated, sharing of neutral/grounded conductors among single phase branch circuits of different phases installed in the same raceway is not permitted. Provide dedicated neutral/grounded conductor for each individual branch circuit.
- B. Install products in accordance with manufacturer's instructions.
- C. Perform work in accordance with NECA 1 (general workmanship).
- D. Install metal-clad cable (Type MC) in accordance with NECA 120.
- E. Installation in Raceway:
 - 1. Tape ends of conductors and cables to prevent infiltration of moisture and other contaminants.
 - 2. Pull all conductors and cables together into raceway at same time.
 - 3. Do not damage conductors and cables or exceed manufacturer's recommended maximum pulling tension and sidewall pressure.
 - 4. Use suitable wire pulling lubricant where necessary, except when lubricant is not recommended by the manufacturer.
- F. Paralleled Conductors: Install conductors of the same length and terminate in the same manner.

- G. Secure and support conductors and cables in accordance with NFPA 70 using suitable supports and methods approved by the authority having jurisdiction. Provide independent support from building structure. Do not provide support from raceways, piping, ductwork, or other systems.
- H. Terminate cables using suitable fittings.
 - 1. Metal-Clad Cable (Type MC):
 - a. Use listed fittings.
 - b. Cut cable armor only using specialized tools to prevent damaging conductors or insulation. Do not use hacksaw or wire cutters to cut armor.
- I. Install conductors with a minimum of 12 inches of slack at each outlet.
- J. Neatly train and bundle conductors inside boxes, wireways, panelboards and other equipment enclosures.
- K. Group or otherwise identify neutral/grounded conductors with associated ungrounded conductors inside enclosures in accordance with NFPA 70.
- L. Make wiring connections using specified wiring connectors.
 - 1. Make splices and taps only in accessible boxes. Do not pull splices into raceways or make splices in conduit bodies or wiring gutters.
 - 2. Remove appropriate amount of conductor insulation for making connections without cutting, nicking or damaging conductors.
 - 3. Do not remove conductor strands to facilitate insertion into connector.
 - 4. Clean contact surfaces on conductors and connectors to suitable remove corrosion, oxides, and other contaminants. Do not use wire brush on plated connector surfaces.
- M. Insulate splices and taps that are made with uninsulated connectors using methods suitable for the application, with insulation and mechanical strength at least equivalent to unspliced conductors.
- N. Insulate ends of spare conductors using vinyl insulating electrical tape.
- O. Install firestopping to preserve fire resistance rating of partitions and other elements, using materials and methods specified in Section 078400.
- P. Unless specifically indicated to be excluded, provide final connections to all equipment and devices, including those furnished by others, as required for a complete operating system.

END OF SECTION 260519

SECTION 260526 - GROUNDING AND BONDING FOR ELECTRICAL SYSTEMS

PART 1 GENERAL

1.1 SECTION INCLUDES

- A. Grounding and bonding requirements.
- B. Conductors for grounding and bonding.
- C. Connectors for grounding and bonding.

1.2 RELATED REQUIREMENTS

- A. Section 260519 - Low-Voltage Electrical Power Conductors and Cables: Additional requirements for conductors for grounding and bonding, including conductor color coding.
- B. Section 260553 - Identification for Electrical Systems: Identification products and requirements.

1.3 REFERENCE STANDARDS

- A. NECA 1 - Standard for Good Workmanship in Electrical Construction; 2023.
- B. NFPA 70 - National Electrical Code; Most Recent Edition Adopted by Authority Having Jurisdiction, Including All Applicable Amendments and Supplements.
- C. UL 467 - Grounding and Bonding Equipment; Current Edition, Including All Revisions.

1.4 QUALITY ASSURANCE

- A. Conform to requirements of NFPA 70.

PART 2 PRODUCTS

2.1 GROUNDING AND BONDING REQUIREMENTS

- A. Do not use products for applications other than as permitted by NFPA 70 and product listing.
- B. Unless specifically indicated to be excluded, provide all required components, conductors, connectors, conduit, boxes, fittings, supports, accessories, etc. as necessary for a complete grounding and bonding system.
- C. Where conductor size is not indicated, size to comply with NFPA 70 but not less than applicable minimum size requirements specified.
- D. Bonding and Equipment Grounding:
 - 1. Provide bonding for equipment grounding conductors, equipment ground busses, metallic equipment enclosures, metallic raceways and boxes, device grounding terminals, and other

- normally non-current-carrying conductive materials enclosing electrical conductors/equipment or likely to become energized as indicated and in accordance with NFPA 70.
2. Provide insulated equipment grounding conductor in each feeder and branch circuit raceway. Do not use raceways as sole equipment grounding conductor.
 3. Where circuit conductor sizes are increased for voltage drop, increase size of equipment grounding conductor proportionally in accordance with NFPA 70.
 4. Unless otherwise indicated, connect wiring device grounding terminal to branch circuit equipment grounding conductor and to outlet box with bonding jumper.
 5. Terminate branch circuit equipment grounding conductors on solidly bonded equipment ground bus only. Do not terminate on neutral (grounded) or isolated/insulated ground bus.
 6. Provide bonding jumper across expansion or expansion/deflection fittings provided to accommodate conduit movement.

2.2 GROUNDING AND BONDING COMPONENTS

- A. General Requirements:
 1. Provide products listed, classified, and labeled as suitable for the purpose intended.
 2. Provide products listed and labeled as complying with UL 467 where applicable.
- B. Conductors for Grounding and Bonding, in Addition to Requirements of Section 260526:
 1. Use insulated copper conductors unless otherwise indicated.
- C. Connectors for Grounding and Bonding:
 1. Description: Connectors appropriate for the application and suitable for the conductors and items to be connected; listed and labeled as complying with UL 467.
 2. Unless otherwise indicated, use mechanical connectors, compression connectors, or exothermic welded connections for accessible connections.

PART 3 EXECUTION

3.1 EXAMINATION

- A. Verify that work likely to damage grounding and bonding system components has been completed.
- B. Verify that field measurements are as indicated.
- C. Verify that conditions are satisfactory for installation prior to starting work.

3.2 INSTALLATION

- A. Install products in accordance with manufacturer's instructions.
- B. Perform work in accordance with NECA 1 (general workmanship).
- C. Make grounding and bonding connections using specified connectors.
 1. Remove appropriate amount of conductor insulation for making connections without cutting, nicking or damaging conductors. Do not remove conductor strands to facilitate insertion into connector.
 2. Remove nonconductive paint, enamel, or similar coating at threads, contact points, and contact surfaces.

3. Mechanical Connectors: Secure connections according to manufacturer's recommended torque settings.
 4. Compression Connectors: Secure connections using manufacturer's recommended tools and dies.
- D. Identify grounding and bonding system components in accordance with Section 260553.

END OF SECTION 260526

SECTION 260529 - HANGERS AND SUPPORTS FOR ELECTRICAL SYSTEMS

PART 1 GENERAL

1.1 SECTION INCLUDES

- A. Support and attachment requirements and components for equipment, conduit, cable, boxes, and other electrical work.

1.2 RELATED REQUIREMENTS

- A. Section 260533.13 - Conduit for Electrical Systems: Additional support and attachment requirements for conduits.
- B. Section 260533.16 - Boxes for Electrical Systems: Additional support and attachment requirements for boxes.
- C. Section 265100 - Interior Lighting: Additional support and attachment requirements for interior luminaires.
- D. Section 265600 - Exterior Lighting: Additional support and attachment requirements for exterior luminaires.

1.3 REFERENCE STANDARDS

- A. ASTM A123/A123M - Standard Specification for Zinc (Hot-Dip Galvanized) Coatings on Iron and Steel Products; 2017.
- B. ASTM A153/A153M - Standard Specification for Zinc Coating (Hot-Dip) on Iron and Steel Hardware; 2016a.
- C. ASTM B633 - Standard Specification for Electrodeposited Coatings of Zinc on Iron and Steel; 2015.
- D. MFMA-4 - Metal Framing Standards Publication; 2004.
- E. NECA 1 - Standard for Good Workmanship in Electrical Construction; 2023.
- F. NFPA 70 - National Electrical Code; Most Recent Edition Adopted by Authority Having Jurisdiction, Including All Applicable Amendments and Supplements.

1.4 ADMINISTRATIVE REQUIREMENTS

- A. Coordination:
 - 1. Coordinate sizes and arrangement of supports and bases with the actual equipment and components to be installed.
 - 2. Coordinate the work with other trades to provide additional framing and materials required for installation.
 - 3. Coordinate compatibility of support and attachment components with mounting surfaces at the installed locations.

4. Coordinate the arrangement of supports with ductwork, piping, equipment and other potential conflicts installed under other sections or by others.

1.5 QUALITY ASSURANCE

- A. Comply with NFPA 70.
- B. Comply with applicable building code.

1.6 DELIVERY, STORAGE, AND HANDLING

- A. Receive, inspect, handle, and store products in accordance with manufacturer's instructions.

PART 2 PRODUCTS

2.1 SUPPORT AND ATTACHMENT COMPONENTS

- A. General Requirements:
 1. Provide all required hangers, supports, anchors, fasteners, fittings, accessories, and hardware as necessary for the complete installation of electrical work.
 2. Provide products listed, classified, and labeled as suitable for the purpose intended, where applicable.
 3. Where support and attachment component types and sizes are not indicated, select in accordance with manufacturer's application criteria as required for the load to be supported. Include consideration for vibration, equipment operation, and shock loads where applicable.
 4. Do not use products for applications other than as permitted by NFPA 70 and product listing.
 5. Do not use wire, chain, perforated pipe strap, or wood for permanent supports unless specifically indicated or permitted.
 6. Steel Components: Use corrosion resistant materials suitable for the environment where installed.
 - a. Zinc-Plated Steel: Electroplated in accordance with ASTM B633.
 - b. Galvanized Steel: Hot-dip galvanized after fabrication in accordance with ASTM A123/A123M or ASTM A153/A153M.
- B. Conduit and Cable Supports: Straps, clamps, etc. suitable for the conduit or cable to be supported.
 1. Conduit Straps: One-hole or two-hole type; steel or malleable iron.
 2. Conduit Clamps: Bolted type unless otherwise indicated.
- C. Outlet Box Supports: Hangers, brackets, etc. suitable for the boxes to be supported.
- D. Metal Channel (Strut) Framing Systems: Factory-fabricated continuous-slot metal channel (strut) and associated fittings, accessories, and hardware required for field-assembly of supports.
 1. Comply with MFMA-4.
 2. Channel Material:
 - a. Indoor Dry Locations: Use painted steel or zinc-plated steel.
 - b. Outdoor and Damp or Wet Indoor Locations: Use galvanized steel.
 3. Minimum Channel Thickness: Steel sheet, 12 gage, 0.1046 inch.
 4. Minimum Channel Dimensions: 1-5/8 inch width by 13/16 inch height.
- E. Hanger Rods: Threaded zinc-plated steel unless otherwise indicated.

1. Minimum Size, Unless Otherwise Indicated or Required:
 - a. Equipment Supports: 1/2 inch diameter.
 - b. Trapeze Support for Multiple Conduits: 3/8 inch diameter.
- F. Anchors and Fasteners:
 1. Unless otherwise indicated and where not otherwise restricted, use the anchor and fastener types indicated for the specified applications.
 2. Concrete: Use preset concrete inserts, expansion anchors, or screw anchors.
 3. Solid or Grout-Filled Masonry: Use expansion anchors or screw anchors.
 4. Hollow Masonry: Use toggle bolts.
 5. Hollow Stud Walls: Use toggle bolts.
 6. Steel: Use beam clamps, machine bolts, or welded threaded studs.
 7. Preset Concrete Inserts: Continuous metal channel (strut) and spot inserts specifically designed to be cast in concrete ceilings, walls, and floors.
 - a. Comply with MFMA-4.
 - b. Channel Material: Use galvanized steel.
 - c. Manufacturer: Same as manufacturer of metal channel (strut) framing system.

PART 3 EXECUTION

3.1 EXAMINATION

- A. Verify that field measurements are as indicated.
- B. Verify that mounting surfaces are ready to receive support and attachment components.
- C. Verify that conditions are satisfactory for installation prior to starting work.

3.2 INSTALLATION

- A. Install products in accordance with manufacturer's instructions.
- B. Perform work in accordance with NECA 1 (general workmanship).
- C. Provide independent support from building structure. Do not provide support from piping, ductwork, or other systems.
- D. Unless specifically indicated or approved by Architect, do not provide support from suspended ceiling support system or ceiling grid.
- E. Unless specifically indicated or approved by Architect, do not provide support from roof deck.
- F. Do not penetrate or otherwise notch or cut structural members without approval of Structural Engineer.
- G. Equipment Support and Attachment:
 1. Use metal fabricated supports or supports assembled from metal channel (strut) to support equipment as required.
 2. Use metal channel (strut) secured to studs to support equipment surface-mounted on hollow stud walls when wall strength is not sufficient to resist pull-out.
 3. Use metal channel (strut) to support surface-mounted equipment in wet or damp locations to provide space between equipment and mounting surface.

- 4. Securely fasten floor-mounted equipment. Do not install equipment such that it relies on its own weight for support.
- H. Preset Concrete Inserts: Use manufacturer provided closure strips to inhibit concrete seepage during concrete pour.
- I. Secure fasteners according to manufacturer's recommended torque settings.
- J. Remove temporary supports.

3.3 FIELD QUALITY CONTROL

- A. Inspect support and attachment components for damage and defects.
- B. Repair cuts and abrasions in galvanized finishes using zinc-rich paint recommended by manufacturer. Replace components that exhibit signs of corrosion.
- C. Correct deficiencies and replace damaged or defective support and attachment components.

END OF SECTION 260529

SECTION 260533.13 - CONDUIT FOR ELECTRICAL SYSTEMS

PART 1 GENERAL

1.1 SECTION INCLUDES

- A. Galvanized steel rigid metal conduit (RMC).
- B. Flexible metal conduit (FMC).
- C. Electrical metallic tubing (EMT).
- D. Conduit fittings.

1.2 RELATED REQUIREMENTS

- A. Section 260519 - Low-Voltage Electrical Power Conductors and Cables: Metal clad cable (Type MC), armored cable (Type AC), and manufactured wiring systems, including uses permitted.
- B. Section 260526 - Grounding and Bonding for Electrical Systems.
- C. Section 260529 - Hangers and Supports for Electrical Systems.
- D. Section 260553 - Identification for Electrical Systems: Identification products and requirements.

1.3 REFERENCE STANDARDS

- A. ANSI C80.1 - American National Standard for Electrical Rigid Steel Conduit (ERSC); 2020.
- B. ANSI C80.3 - American National Standard for Electrical Metallic Tubing -- Steel (EMT-S); 2020.
- C. NECA 1 - Standard for Good Workmanship in Electrical Construction; 2023.
- D. NECA 101 - Standard for Installing Steel Conduits (Rigid, IMC, EMT); 2020.
- E. NEMA FB 1 - Fittings, Cast Metal Boxes, and Conduit Bodies for Conduit, Electrical Metallic Tubing, and Cable; 2014.
- F. NFPA 70 - National Electrical Code; Most Recent Edition Adopted by Authority Having Jurisdiction, Including All Applicable Amendments and Supplements.
- G. UL 1 - Flexible Metal Conduit; Current Edition, Including All Revisions.
- H. UL 6 - Electrical Rigid Metal Conduit-Steel; Current Edition, Including All Revisions.
- I. UL 514B - Conduit, Tubing, and Cable Fittings; Current Edition, Including All Revisions.
- J. UL 797 - Electrical Metallic Tubing-Steel; Current Edition, Including All Revisions.

1.4 ADMINISTRATIVE REQUIREMENTS

- A. Coordination:

1. Coordinate minimum sizes of conduits with the actual conductors to be installed, including adjustments for conductor sizes increased for voltage drop.
2. Coordinate the arrangement of conduits with structural members, ductwork, piping, equipment and other potential conflicts installed under other sections or by others.
3. Verify exact conduit termination locations required for boxes, enclosures, and equipment installed under other sections or by others.
4. Coordinate the work with other trades to provide roof penetrations that preserve the integrity of the roofing system and do not void the roof warranty.
5. Notify engineer of any conflicts with or deviations from Contract Documents. Obtain direction before proceeding with work.

B. Sequencing:

1. Do not begin installation of conductors and cables until installation of conduit is complete between outlet, junction and splicing points.

1.5 QUALITY ASSURANCE

- A. Conform to requirements of NFPA 70.

PART 2 PRODUCTS

2.1 CONDUIT APPLICATIONS

- A. Do not use conduit and associated fittings for applications other than as permitted by NFPA 70 and product listing.
- B. Unless otherwise indicated and where not otherwise restricted, use the conduit types indicated for the specified applications. Where more than one listed application applies, comply with the most restrictive requirements. Where conduit type for a particular application is not specified, use galvanized steel rigid metal conduit.
- C. Concealed Within Masonry Walls: Use galvanized steel rigid metal conduit or electrical metallic tubing (EMT).
- D. Concealed Within Hollow Stud Walls: Use galvanized steel rigid metal conduit or electrical metallic tubing (EMT).
- E. Concealed Above Accessible Ceilings: Use galvanized steel rigid metal conduit, intermediate metal conduit (IMC), or electrical metallic tubing (EMT).
- F. Exposed, Interior, Not Subject to Physical Damage: Use galvanized steel rigid metal conduit or electrical metallic tubing (EMT).
- G. Exposed, Interior, Subject to Physical Damage: Use galvanized steel rigid metal conduit.
- H. Exposed, Exterior: Use galvanized steel rigid metal conduit or intermediate metal conduit (IMC).
- I. Connections to Luminaires Above Accessible Ceilings: Use flexible metal conduit.
 1. Maximum Length: 6 feet.
- J. Connections to Vibrating Equipment:
 1. Dry Locations: Use flexible metal conduit.

- K. Fished in Existing Walls, Where Necessary: Use flexible metal conduit.

2.2 CONDUIT REQUIREMENTS

- A. Provide all conduit, fittings, supports, and accessories required for a complete raceway system.
- B. Provide products listed, classified, and labeled as suitable for the purpose intended.
- C. Minimum Conduit Size, Unless Otherwise Indicated:
 - 1. Branch Circuits: 1/2 inch (16 mm) trade size.
 - 2. Branch Circuit Homeruns: 3/4 inch (21 mm) trade size.
 - 3. Control Circuits: 1/2 inch (16 mm) trade size.
 - 4. Flexible Connections to Luminaires: 3/8 inch (12 mm) trade size.
 - 5. Underground, Interior: 3/4 inch (21 mm) trade size.
- D. Where conduit size is not indicated, size to comply with NFPA 70 but not less than applicable minimum size requirements specified.

2.3 GALVANIZED STEEL RIGID METAL CONDUIT (RMC)

- A. Description: NFPA 70, Type RMC galvanized steel rigid metal conduit complying with ANSI C80.1 and listed and labeled as complying with UL 6.
- B. Fittings:
 - 1. Non-Hazardous Locations: Use fittings complying with NEMA FB 1 and listed and labeled as complying with UL 514B.
 - 2. Material: Use steel.
 - 3. Connectors and Couplings: Use threaded type fittings only. Threadless set screw and compression (gland) type fittings are not permitted.

2.4 FLEXIBLE METAL CONDUIT (FMC)

- A. Description: NFPA 70, Type FMC standard wall steel flexible metal conduit listed and labeled as complying with UL 1, and listed for use in classified firestop systems to be used.
- B. Fittings:
 - 1. Description: Fittings complying with NEMA FB 1 and listed and labeled as complying with UL 514B.
 - 2. Material: Use steel or malleable iron.

2.5 ELECTRICAL METALLIC TUBING (EMT)

- A. Description: NFPA 70, Type EMT steel electrical metallic tubing complying with ANSI C80.3 and listed and labeled as complying with UL 797.
- B. Fittings:
 - 1. Description: Fittings complying with NEMA FB 1 and listed and labeled as complying with UL 514B.
 - 2. Material: Use steel.
 - 3. Connectors and Couplings: Use compression (gland) or set-screw type.
 - a. Do not use indenter type connectors and couplings.

PART 3 EXECUTION

3.1 EXAMINATION

- A. Verify that field measurements are as indicated.
- B. Verify that mounting surfaces are ready to receive conduits.
- C. Verify that conditions are satisfactory for installation prior to starting work.

3.2 INSTALLATION

- A. Install products in accordance with manufacturer's instructions.
- B. Perform work in accordance with NECA 1 (general workmanship).
- C. Install galvanized steel rigid metal conduit (RMC) in accordance with NECA 101.
- D. Conduit Routing:
 - 1. Unless dimensioned, conduit routing indicated is diagrammatic.
 - 2. When conduit destination is indicated without specific routing, determine exact routing required.
 - 3. Conceal all conduits unless specifically indicated to be exposed.
 - 4. Conduits in the following areas may be exposed, unless otherwise indicated:
 - a. Within joists in areas with no ceiling.
 - 5. Unless otherwise approved, do not route conduits exposed:
 - a. Across floors.
 - b. Across roofs.
 - c. Across top of parapet walls.
 - d. Across building exterior surfaces.
 - 6. Arrange conduit to maintain adequate headroom, clearances, and access.
 - 7. Route conduits above water and drain piping where possible.
 - 8. Arrange conduit to prevent moisture traps. Provide drain fittings at low points and at sealing fittings where moisture may collect.
- E. Conduit Support:
 - 1. Secure and support conduits in accordance with NFPA 70 and Section 260529 using suitable supports and methods approved by the authority having jurisdiction.
 - 2. Provide independent support from building structure. Do not provide support from piping, ductwork, or other systems.
 - 3. Installation Above Suspended Ceilings: Do not provide support from ceiling support system. Do not provide support from ceiling grid or allow conduits to lay on ceiling tiles.
- F. Connections and Terminations:
 - 1. Use approved zinc-rich paint or conduit joint compound on field-cut threads of galvanized steel conduits prior to making connections.
 - 2. Where two threaded conduits must be joined and neither can be rotated, use three-piece couplings or split couplings. Do not use running threads.
 - 3. Use suitable adapters where required to transition from one type of conduit to another.
 - 4. Terminate threaded conduits in boxes and enclosures using threaded hubs or double lock nuts for dry locations and raintight hubs for wet locations.
 - 5. Provide insulating bushings or insulated throats at all conduit terminations to protect conductors.

6. Secure joints and connections to provide maximum mechanical strength and electrical continuity.
- G. Penetrations:
1. Do not penetrate or otherwise notch or cut structural members, including footings and grade beams, without approval of Structural Engineer.
 2. Make penetrations perpendicular to surfaces unless otherwise indicated.
 3. Provide sleeves for penetrations as indicated or as required to facilitate installation. Set sleeves flush with exposed surfaces unless otherwise indicated or required.
 4. Conceal bends for conduit risers emerging above ground.
 5. Seal interior of conduits entering the building from underground at first accessible point to prevent entry of moisture and gases.
 6. Where conduits penetrate waterproof membrane, seal as required to maintain integrity of membrane.
 7. Make penetrations for roof-mounted equipment within associated equipment openings and curbs where possible to minimize roofing system penetrations. Where penetrations are necessary, seal as indicated or as required to preserve integrity of roofing system and maintain roof warranty.
 8. Install firestopping to preserve fire resistance rating of partitions and other elements, using materials and methods specified in Section 078400.
- H. Conduit Movement Provisions: Where conduits are subject to movement, provide expansion and expansion/deflection fittings to prevent damage to enclosed conductors or connected equipment. This includes, but is not limited to:
1. Where conduits cross structural joints intended for expansion, contraction, or deflection.
 2. Where conduits are subject to earth movement by settlement or frost.
- I. Condensation Prevention: Where conduits cross barriers between areas of potential substantial temperature differential, provide sealing fitting or approved sealing compound at an accessible point near the penetration to prevent condensation. This includes, but is not limited to:
1. Where conduits pass from outdoors into conditioned interior spaces.
 2. Where conduits pass from unconditioned interior spaces into conditioned interior spaces.
- J. Provide grounding and bonding in accordance with Section 260526.

3.3 FIELD QUALITY CONTROL

- A. See Section 014000 - Quality Requirements, for additional requirements.
- B. Repair cuts and abrasions in galvanized finishes using zinc-rich paint recommended by manufacturer. Replace components that exhibit signs of corrosion.
- C. Correct deficiencies and replace damaged or defective conduits.

3.4 CLEANING

- A. Clean interior of conduits to remove moisture and foreign matter.

END OF SECTION 260533.13

SECTION 260533.16 - BOXES FOR ELECTRICAL SYSTEMS

PART 1 GENERAL

1.1 SECTION INCLUDES

- A. Outlet and device boxes up to 100 cubic inches, including those used as junction and pull boxes.
- B. Cabinets and enclosures, including junction and pull boxes larger than 100 cubic inches.
- C. Boxes and enclosures for integrated power, data, and audio/video.

1.2 RELATED REQUIREMENTS

- A. Section 083100 - Access Doors and Panels: Panels for maintaining access to concealed boxes.
- B. Section 260529 - Hangers and Supports for Electrical Systems.
- C. Section 260533.13 - Conduit for Electrical Systems:
 - 1. Conduit bodies and other fittings.
- D. Section 260553 - Identification for Electrical Systems: Identification products and requirements.
- E. Section 262726 - Wiring Devices:
 - 1. Wall plates.
 - 2. Additional requirements for locating boxes for wiring devices.

1.3 REFERENCE STANDARDS

- A. NECA 1 - Standard for Good Workmanship in Electrical Construction; 2023.
- B. NECA 130 - Standard for Installing and Maintaining Wiring Devices; 2016.
- C. NEMA FB 1 - Fittings, Cast Metal Boxes, and Conduit Bodies for Conduit, Electrical Metallic Tubing, and Cable; 2014.
- D. NEMA OS 1 - Sheet-Steel Outlet Boxes, Device Boxes, Covers, and Box Supports; 2013.
- E. NEMA EN 10250 - Enclosures for Electrical Equipment (1000 Volts Maximum); 2024.
- F. NFPA 70 - National Electrical Code; Most Recent Edition Adopted by Authority Having Jurisdiction, Including All Applicable Amendments and Supplements.
- G. UL 50 - Enclosures for Electrical Equipment, Non-Environmental Considerations; Current Edition, Including All Revisions.
- H. UL 50E - Enclosures for Electrical Equipment, Environmental Considerations; Current Edition, Including All Revisions.
- I. UL 508A - Industrial Control Panels; Current Edition, Including All Revisions.
- J. UL 514A - Metallic Outlet Boxes; Current Edition, Including All Revisions.

1.4 ADMINISTRATIVE REQUIREMENTS

A. Coordination:

1. Coordinate the work with other trades to avoid placement of ductwork, piping, equipment, or other potential obstructions within the dedicated equipment spaces and working clearances for electrical equipment required by NFPA 70.
2. Coordinate arrangement of electrical equipment with the dimensions and clearance requirements of the actual equipment to be installed.
3. Coordinate minimum sizes of boxes with the actual installed arrangement of conductors, clamps, support fittings, and devices, calculated according to NFPA 70.
4. Coordinate minimum sizes of pull boxes with the actual installed arrangement of connected conduits, calculated according to NFPA 70.
5. Coordinate the placement of boxes with millwork, furniture, devices, equipment, etc. installed under other sections or by others.
6. Coordinate the work with other trades to preserve insulation integrity.
7. Coordinate the work with other trades to provide walls suitable for installation of flush-mounted boxes where indicated.
8. Notify Architect of any conflicts with or deviations from Contract Documents. Obtain direction before proceeding with work.

1.5 QUALITY ASSURANCE

- ### **A. Conform to requirements of NFPA 70.**

1.6 DELIVERY, STORAGE, AND HANDLING

- ### **A. Receive, inspect, handle, and store products in accordance with manufacturer's instructions.**

PART 2 PRODUCTS

2.1 BOXES

A. General Requirements:

1. Do not use boxes and associated accessories for applications other than as permitted by NFPA 70 and product listing.
2. Provide all boxes, fittings, supports, and accessories required for a complete raceway system and to accommodate devices and equipment to be installed.
3. Provide products listed, classified, and labeled as suitable for the purpose intended.
4. Where box size is not indicated, size to comply with NFPA 70 but not less than applicable minimum size requirements specified.
5. Provide grounding terminals within boxes where equipment grounding conductors terminate.

B. Outlet and Device Boxes Up to 100 cubic inches, Including Those Used as Junction and Pull Boxes:

1. Use sheet-steel boxes for dry locations unless otherwise indicated or required.
2. Use cast aluminum boxes for damp or wet locations unless otherwise indicated or required; furnish with compatible weatherproof gasketed covers.
3. Use cast aluminum boxes where exposed galvanized steel rigid metal conduit is used.
4. Use suitable masonry type boxes where flush-mounted in masonry walls.

5. Use raised covers suitable for the type of wall construction and device configuration where required.
 6. Use shallow boxes where required by the type of wall construction.
 7. Do not use "through-wall" boxes designed for access from both sides of wall.
 8. Sheet-Steel Boxes: Comply with NEMA OS 1, and list and label as complying with UL 514A.
 9. Cast Metal Boxes: Comply with NEMA FB 1, and list and label as complying with UL 514A; furnish with threaded hubs.
 10. Boxes for Supporting Luminaires and Ceiling Fans: Listed as suitable for the type and weight of load to be supported; furnished with fixture stud to accommodate mounting of luminaire where required.
 11. Boxes for Ganged Devices: Use multigang boxes of single-piece construction. Do not use field-connected gangable boxes unless specifically indicated or permitted.
 12. Wall Plates: Comply with Section 262726.
- C. Cabinets and Enclosures, Including Junction and Pull Boxes Larger Than 100 cubic inches:
1. Comply with NEMA EN 10250, and list and label as complying with UL 50 and UL 50E, or UL 508A.
 2. NEMA EN 10250 Environment Type, Unless Otherwise Indicated:
 - a. Indoor Clean, Dry Locations: Type 1, painted steel.
 - b. Outdoor Locations: Type 3R, painted steel.
 3. Junction and Pull Boxes Larger Than 100 cubic inches:
 - a. Provide screw-cover or hinged-cover enclosures unless otherwise indicated.

PART 3 EXECUTION

3.1 EXAMINATION

- A. Verify that field measurements are as indicated.
- B. Verify that mounting surfaces are ready to receive boxes.
- C. Verify that conditions are satisfactory for installation prior to starting work.

3.2 INSTALLATION

- A. Install products in accordance with manufacturer's instructions.
- B. Install boxes in accordance with NECA 1 (general workmanship) and, where applicable, NECA 130, including mounting heights specified in those standards where mounting heights are not indicated.
- C. Arrange equipment to provide minimum clearances in accordance with manufacturer's instructions and NFPA 70.
- D. Unless otherwise indicated, provide separate boxes for line voltage and low voltage systems.
- E. Flush-mount boxes in finished areas unless specifically indicated to be surface-mounted.
- F. Unless otherwise indicated, boxes may be surface-mounted where exposed conduits are indicated or permitted.
- G. Box Locations:

1. Locate boxes to be accessible. Provide access panels in accordance with Section 083100 as required where approved by the Architect.
 2. Unless dimensioned, box locations indicated are approximate.
 3. Locate boxes as required for devices installed under other sections or by others.
 - a. Switches, Receptacles, and Other Wiring Devices: Comply with Section 262726.
 - b. Communications Systems Outlets: Comply with Section 271000.
 4. Locate junction and pull boxes in the following areas, unless otherwise indicated or approved by the Architect:
 - a. Concealed above accessible suspended ceilings.
 - b. Within joists in areas with no ceiling.
 - c. Electrical rooms.
 - d. Mechanical equipment rooms.
- H. Box Supports:
1. Secure and support boxes in accordance with NFPA 70 and Section 260529 using suitable supports and methods approved by the authority having jurisdiction.
 2. Provide independent support from building structure except for cast metal boxes (other than boxes used for fixture support) supported by threaded conduit connections in accordance with NFPA 70. Do not provide support from piping, ductwork, or other systems.
 3. Installation Above Suspended Ceilings: Do not provide support from ceiling grid or ceiling support system.
- I. Install boxes plumb and level.
- J. Flush-Mounted Boxes:
1. Install boxes in noncombustible materials such as concrete, tile, gypsum, plaster, etc. so that front edge of box or associated raised cover is not set back from finished surface more than 1/4 inch or does not project beyond finished surface.
 2. Install boxes in combustible materials such as wood so that front edge of box or associated raised cover is flush with finished surface.
 3. Repair rough openings around boxes in noncombustible materials such as concrete, tile, gypsum, plaster, etc. so that there are no gaps or open spaces greater than 1/8 inch at the edge of the box.
- K. Install boxes as required to preserve insulation integrity.
- L. Install permanent barrier between ganged wiring devices when voltage between adjacent devices exceeds 300 V.
- M. Install firestopping to preserve fire resistance rating of partitions and other elements, using materials and methods specified in Section 078400.
- N. Close unused box openings.
- O. Install blank wall plates on junction boxes and on outlet boxes with no devices or equipment installed or designated for future use.
- P. Provide grounding and bonding in accordance with Section 260526.
- Q. Identify boxes in accordance with Section 260553.

3.3 CLEANING

- A. Clean interior of boxes to remove dirt, debris, plaster and other foreign material.

END OF SECTION 260533.16

SECTION 260553 - IDENTIFICATION FOR ELECTRICAL SYSTEMS

PART 1 GENERAL

1.1 SECTION INCLUDES

- A. Electrical identification requirements.
- B. Identification nameplates and labels.
- C. Warning signs and labels.

1.2 RELATED REQUIREMENTS

- A. Section 260519 - Low-Voltage Electrical Power Conductors and Cables: Color coding for power conductors and cables 600 V and less; vinyl color coding electrical tape.
- B. Section 262726 - Wiring Devices - Lutron: Device and wallplate finishes; factory pre-marked wallplates.

1.3 REFERENCE STANDARDS

- A. ANSI Z535.4 - American National Standard for Product Safety Signs and Labels; 2023.
- B. NFPA 70 - National Electrical Code; Most Recent Edition Adopted by Authority Having Jurisdiction, Including All Applicable Amendments and Supplements.
- C. NFPA 70E - Standard for Electrical Safety in the Workplace; 2024.
- D. UL 969 - Marking and Labeling Systems; Current Edition, Including All Revisions.

PART 2 PRODUCTS

2.1 IDENTIFICATION REQUIREMENTS

- A. Existing Work: Unless specifically excluded, identify existing elements to remain that are not already identified in accordance with specified requirements.
- B. Identification for Equipment:
 - 1. Use identification nameplate to identify each piece of electrical distribution and control equipment and associated sections, compartments, and components.
 - a. Panelboards:
 - 1) Identify voltage, phase & panel name.
 - 2) Identify power source and circuit number. Include location when not within sight of equipment.
 - 3) Use typewritten circuit directory to identify load(s) served for panelboards with a door. Identify spares and spaces using pencil.
 - 2. Use identification nameplate to identify disconnect location for equipment with remote disconnecting means.

3. Available Fault Current Documentation: Use identification label to identify the available fault current and date calculations were performed at locations requiring documentation by NFPA 70 including but not limited to the following.
 - a. Service equipment.
 - b. Industrial control panels.
 - c. Motor control centers.
 - d. Elevator control panels.
 - e. Industrial machinery.
 4. Arc Flash Hazard Warning Labels: Use warning labels to identify arc flash hazards for electrical equipment, such as switchboards, panelboards, industrial control panels, meter socket enclosures, and motor control centers that are likely to require examination, adjustment, servicing, or maintenance while energized.
 - a. Minimum Size: 3.5 by 5 inches.
 - b. Legend: Include orange header that reads "WARNING", followed by the word message "Arc Flash and Shock Hazard; Appropriate PPE Required; Do not operate controls or open covers without appropriate personal protection equipment; Failure to comply may result in injury or death; Refer to NFPA 70E for minimum PPE requirements" or approved equivalent.
- C. Identification for Conductors and Cables:
1. Color Coding for Power Conductors 600 V and Less: Comply with Section 260519.
- D. Identification for Devices:
1. Wiring Device and Wallplate Finishes: Comply with Section 262726.
 2. Use identification label to identify serving branch circuit for all receptacles.
 3. Use identification label to identify receptacles protected by upstream GFI protection, where permitted.

2.2 IDENTIFICATION NAMEPLATES AND LABELS

- A. Identification Nameplates:
1. Materials:
 - a. Indoor Clean, Dry Locations: Use plastic nameplates.
 - b. Outdoor Locations: Use plastic or aluminum nameplates suitable for exterior use.
 2. Plastic Nameplates: Two-layer or three-layer laminated electrically non-conductive phenolic with beveled edges; minimum thickness of 1/16 inch; engraved text.
 3. Mounting Holes for Mechanical Fasteners: Two, centered on sides for sizes up to 1 inch high; Four, located at corners for larger sizes.
- B. Identification Labels:
1. Materials: Use self-adhesive laminated plastic labels; UV, chemical, water, heat, and abrasion resistant.
 2. Text: Use factory pre-printed or machine-printed text. Do not use handwritten text unless otherwise indicated.
- C. Format for Equipment Identification:
1. Minimum Size: 1 inch by 2.5 inches.
 2. Legend:
 - a. Equipment designation or other approved description.
 3. Text: All capitalized unless otherwise indicated.

4. Minimum Text Height:
 - a. Equipment Designation: 1/2 inch.
 5. Color:
 - a. Normal Power System: White text on black background.
- D. Format for Receptacle Identification:
1. Minimum Size: 3/8 inch by 1.5 inches.
 2. Legend: Power source and circuit number or other designation indicated.
 3. Text: All capitalized unless otherwise indicated.
 4. Minimum Text Height: 3/16 inch.
 5. Color: Black text on clear background.

2.3 WARNING SIGNS AND LABELS

- A. Comply with ANSI Z535.2 or ANSI Z535.4 as applicable.
- B. Warning Signs:
1. Materials:
 2. Minimum Size: 7 by 10 inches unless otherwise indicated.
- C. Warning Labels:
1. Materials: Use factory pre-printed or machine-printed self-adhesive polyester or self-adhesive vinyl labels; UV, chemical, water, heat, and abrasion resistant; produced using materials recognized to UL 969.
 2. Machine-Printed Labels: Use thermal transfer process printing machines and accessories recommended by label manufacturer.
 3. Minimum Size: 2 by 4 inches unless otherwise indicated.

PART 3 EXECUTION

3.1 INSTALLATION

- A. Install products in accordance with manufacturer's instructions.
- B. Install identification products to be plainly visible for examination, adjustment, servicing, and maintenance. Unless otherwise indicated, locate products as follows:
1. Surface-Mounted Equipment: Enclosure front.
 2. Flush-Mounted Equipment: Inside of equipment door.
 3. Free-Standing Equipment: Enclosure front; also enclosure rear for equipment with rear access.
 4. Elevated Equipment: Legible from the floor or working platform.
 5. Interior Components: Legible from the point of access.
 6. Conductors and Cables: Legible from the point of access.
 7. Devices: Outside face of cover.
- C. Install identification products centered, level, and parallel with lines of item being identified.
- D. Secure nameplates to exterior surfaces of enclosures using stainless steel screws and to interior surfaces using self-adhesive backing or epoxy cement.
- E. Install self-adhesive labels and markers to achieve maximum adhesion, with no bubbles or wrinkles and edges properly sealed.

3.2 FIELD QUALITY CONTROL

- A. See Section 014000 - Quality Requirements, for additional requirements.
- B. Replace self-adhesive labels and markers that exhibit bubbles, wrinkles, curling or other signs of improper adhesion.

END OF SECTION 260553

SECTION 260583 - WIRING CONNECTIONS

PART 1 GENERAL

1.1 SECTION INCLUDES

- A. Electrical connections to equipment.

1.2 RELATED REQUIREMENTS

- A. Section 260519 - Low-Voltage Electrical Power Conductors and Cables.
- B. Section 260533.13 - Conduit for Electrical Systems.
- C. Section 260533.16 - Boxes for Electrical Systems.
- D. Section 262726 - Wiring Devices.

1.3 REFERENCE STANDARDS

- A. NFPA 70 - National Electrical Code; Most Recent Edition Adopted by Authority Having Jurisdiction, Including All Applicable Amendments and Supplements.

1.4 ADMINISTRATIVE REQUIREMENTS

- A. Coordination:
 - 1. Obtain and review shop drawings, product data, manufacturer's wiring diagrams, and manufacturer's instructions for equipment furnished under other sections.
 - 2. Determine connection locations and requirements.
- B. Sequencing:
 - 1. Install rough-in of electrical connections before installation of equipment is required.
 - 2. Make electrical connections before required start-up of equipment.

1.5 QUALITY ASSURANCE

- A. Products: Listed, classified, and labeled as suitable for the purpose intended.

PART 2 PRODUCTS

2.1 MATERIALS

- A. Wiring Devices: As specified in Section 262726.
- B. Flexible Conduit: As specified in Section 260533.13.
- C. Wire and Cable: As specified in Section 260519.

- D. Boxes: As specified in Section 260533.16.

2.2 EQUIPMENT CONNECTIONS

PART 3 EXECUTION

3.1 EXAMINATION

- A. Verify that equipment is ready for electrical connection, wiring, and energization.

3.2 ELECTRICAL CONNECTIONS

- A. Make electrical connections in accordance with equipment manufacturer's instructions.
- B. Make conduit connections to equipment using flexible conduit. Use liquidtight flexible conduit with watertight connectors in damp or wet locations.
- C. Connect heat producing equipment using wire and cable with insulation suitable for temperatures encountered.
- D. Provide receptacle outlet to accommodate connection with attachment plug.
- E. Provide cord and cap where field-supplied attachment plug is required.
- F. Install suitable strain-relief clamps and fittings for cord connections at outlet boxes and equipment connection boxes.
- G. Install disconnect switches, controllers, control stations, and control devices to complete equipment wiring requirements.
- H. Install terminal block jumpers to complete equipment wiring requirements.
- I. Install interconnecting conduit and wiring between devices and equipment to complete equipment wiring requirements.

END OF SECTION 260583

SECTION 260923 - LIGHTING CONTROL DEVICES

PART 1 GENERAL

1.1 SECTION INCLUDES

- A. Occupancy sensors.
- B. Vacancy sensors

1.2 RELATED REQUIREMENTS

- A. Section 260529 - Hangers and Supports for Electrical Systems
- B. Section 260533.16 - Boxes for Electrical Systems.
- C. Section 262726 - Wiring Devices: Devices for manual control of lighting, including wall switches, wall dimmers, and fan speed controllers.
- D. Section 265100 - Interior Lighting.

1.3 REFERENCE STANDARDS

- A. NECA 1 - Standard for Good Workmanship in Electrical Construction; 2023.
- B. NECA 130 - Standard for Installing and Maintaining Wiring Devices; 2016.
- C. NFPA 70 - National Electrical Code; Most Recent Edition Adopted by Authority Having Jurisdiction, Including All Applicable Amendments and Supplements.
- D. UL 1472 - Solid-State Dimming Controls; Current Edition, Including All Revisions.

1.4 ADMINISTRATIVE REQUIREMENTS

- A. Coordination:
 - 1. Coordinate the placement of lighting control devices with millwork, furniture, equipment, etc. installed under other sections or by others.
 - 2. Coordinate the placement of wall switch occupancy sensors with actual installed door swings.
 - 3. Coordinate the placement of occupancy sensors with millwork, furniture, equipment or other potential obstructions to motion detection coverage installed under other sections or by others.
 - 4. Notify Architect of any conflicts or deviations from Contract Documents to obtain direction prior to proceeding with work.

1.5 SUBMITTALS

- A. Product Data: Include ratings, configurations, standard wiring diagrams, dimensions, colors, service condition requirements, and installed features.
 - 1. Occupancy Sensors: Include detailed motion detection coverage range diagrams.

1.6 QUALITY ASSURANCE

- A. Conform to requirements of NFPA 70.

1.7 DELIVERY, STORAGE, AND PROTECTION

- A. Store products in a clean, dry space in original manufacturer's packaging in accordance with manufacturer's written instructions until ready for installation.

1.8 FIELD CONDITIONS

1.9 WARRANTY

- A. See Section 017800 - Closeout Submittals, for additional warranty requirements.
- B. Provide 1 year manufacturer warranty for all occupancy & vacancy sensors.

PART 2 PRODUCTS

2.1 LIGHTING CONTROL DEVICES - GENERAL REQUIREMENTS

- A. Provide products listed, classified, and labeled as suitable for the purpose intended.
- B. Unless specifically indicated to be excluded, provide all required conduit, wiring, connectors, hardware, components, accessories, etc. as required for a complete operating system.

2.2 OCCUPANCY SENSORS

- A. Manufacturers:
 - 1. Hubbell Incorporated; _____: www.hubbell.com/#sle.
 - 2. Lutron Electronics Company, Inc; _____: www.lutron.com/#sle.
 - 3. Sensor Switch Inc; _____: www.sensorswitch.com/#sle.
 - 4. WattStopper; _____: www.wattstopper.com/#sle.
- B. All Occupancy & Vacancy Sensors:
 - 1. Description: Factory-assembled commercial specification grade devices for indoor use capable of sensing both major motion, such as walking, and minor motion, such as small desktop level movements, according to published coverage areas, for automatic control of load indicated.
 - 2. Sensor Technology:
 - a. Passive Infrared/Ultrasonic Dual Technology Occupancy & Vacancy Sensors: Designed to detect occupancy using a combination of both passive infrared and ultrasonic technologies.
 - 3. Provide LED to visually indicate motion detection with separate color LEDs for each sensor type in dual technology units.
 - 4. Operation for occupancy sensors: Unless otherwise indicated, occupancy sensor to turn load on when occupant presence is detected and to turn load off when no occupant presence is detected during an adjustable turn-off delay time interval.
 - 5. Operation for Vacancy sensors: Unless otherwise indicated, vacancy sensor to turn load off when occupant presence is not detected.
 - 6. Turn-Off Delay: Field adjustable, with time delay settings up to 30 minutes.

7. Compatibility (Non-Dimming Sensors): Suitable for controlling incandescent lighting, low-voltage lighting with electronic and magnetic transformers, fluorescent lighting with electronic and magnetic ballasts, and fractional motor loads, with no minimum load requirements.
- C. Wall Switch Occupancy & Vacancy Sensors:
1. All Wall Switch Occupancy Sensors:
 - a. Description: Occupancy sensors designed for installation in standard wall box at standard wall switch mounting height with a field of view of 180 degrees, integrated manual control capability, and no leakage current to load in off mode.
 - b. Operation: Field selectable to operate either as occupancy sensor (automatic on/off) or as vacancy sensor (manual-on/automatic off).
 - c. Manual-Off Override Control: When used to turn off load while in automatic-on mode, unit to revert back to automatic mode after no occupant presence is detected during the delayed-off time interval.
 2. Passive Infrared/Ultrasonic Dual Technology Wall Switch Occupancy Sensors: Capable of detecting motion within an area of 900 square feet.
- D. Wall Dimmer Occupancy & Vacancy Sensors:
1. General Requirements:
 - a. Description: Occupancy sensors designed for installation in standard wall box at standard wall switch mounting height with a field of view of 180 degrees, integrated dimming control capability, and no leakage current to load in off mode.
 - b. Operation: Field selectable to operate either as occupancy sensor (automatic on/off) or as vacancy sensor (manual-on/automatic off).
 - c. Manual-Off Override Control Capability: When used to turn off load while in automatic-on mode, unit to revert back to automatic mode after no occupant presence is detected during the delayed-off time interval.
 - d. Dimmer: Solid-state with continuous full-range even control following square law dimming curve, integral radio frequency interference filtering, power failure preset memory, air gap switch accessible without removing wall plate, and listed as complying with UL 1472; type and rating suitable for load controlled.
- E. Ceiling Mounted Occupancy Sensors:
1. All Ceiling Mounted Occupancy Sensors:
 - a. Description: Low profile occupancy sensors designed for ceiling installation.
 - b. Occupancy sensor to be field selectable as either manual-on/automatic-off or automatic on/off.
 2. Passive Infrared/Ultrasonic Dual Technology Ceiling Mounted Occupancy Sensors:

PART 3 EXECUTION

3.1 EXAMINATION

- A. Verify that field measurements are as indicated.
- B. Verify that outlet boxes are installed in proper locations and at proper mounting heights and are properly sized to accommodate devices and conductors in accordance with NFPA 70.
- C. Verify that openings for outlet boxes are neatly cut and will be completely covered by devices or wall plates.

- D. Verify that final surface finishes are complete, including painting.
- E. Verify that branch circuit wiring installation is completed, tested, and ready for connection to lighting control devices.
- F. Verify that the service voltage and ratings of lighting control devices are appropriate for the service voltage and load requirements at the location to be installed.
- G. Verify that conditions are satisfactory for installation prior to starting work.

3.2 PREPARATION

- A. Provide extension rings to bring outlet boxes flush with finished surface.
- B. Clean dirt, debris, plaster, and other foreign materials from outlet boxes.

3.3 INSTALLATION

- A. Install lighting control devices in accordance with NECA 1 (general workmanship) and, where applicable, NECA 130, including mounting heights specified in those standards unless otherwise indicated.
- B. Coordinate locations of outlet boxes provided under Section 260533.16 as required for installation of lighting control devices provided under this section.
 - 1. Mounting Heights: Unless otherwise indicated, as follows:
 - a. Wall Switch Occupancy Sensors: 48 inches above finished floor.
- C. Install lighting control devices in accordance with manufacturer's instructions.
- D. Unless otherwise indicated, connect lighting control device grounding terminal or conductor to branch circuit equipment grounding conductor and to outlet box with bonding jumper.
- E. Install lighting control devices plumb and level, and held securely in place.
- F. Where required and not furnished with lighting control device, provide wall plate in accordance with Section 262726.
- G. Provide required supports in accordance with Section 260529.
- H. Where applicable, install lighting control devices and associated wall plates to fit completely flush to mounting surface with no gaps and rough opening completely covered without strain on wall plate. Repair or reinstall improperly installed outlet boxes or improperly sized rough openings. Do not use oversized wall plates in lieu of meeting this requirement.
- I. Occupancy Sensor Locations:
 - 1. Location Adjustments: Locations indicated are diagrammatic and only intended to indicate which rooms or areas require devices. Provide quantity and locations as required for complete coverage of respective room or area based on manufacturer's recommendations for installed devices.
 - 2. Locate ultrasonic and dual technology passive infrared/ultrasonic occupancy sensors a minimum of 4 feet from air supply ducts or other sources of heavy air flow and as per manufacturer's recommendations, in order to minimize false triggers.

3.4 FIELD QUALITY CONTROL

- A. Inspect each lighting control device for damage and defects.
- B. Test occupancy sensors to verify proper operation, including time delays and ambient light thresholds where applicable. Verify optimal coverage for entire room or area.
- C. Correct wiring deficiencies and replace damaged or defective lighting control devices.

3.5 ADJUSTING

- A. Adjust devices and wall plates to be flush and level.
- B. Adjust occupancy sensor settings to minimize undesired activations while optimizing energy savings, and to achieve desired function as indicated or as directed by Architect.
- C. Where indicated or as directed by Architect, install factory masking material or adjust integral blinders on passive infrared (PIR) and dual technology occupancy sensor lenses to block undesired motion detection.

3.6 CLEANING

- A. Clean exposed surfaces to remove dirt, paint, or other foreign material and restore to match original factory finish.

3.7 CLOSEOUT ACTIVITIES

- A. Training: Train Owner's personnel on operation, adjustment, programming, and maintenance of lighting control devices.
 - 1. Use operation and maintenance manual as training reference, supplemented with additional training materials as required.
 - 2. Instructor: Manufacturer's authorized service representative.
 - 3. Location: At project site.

END OF SECTION 260923

SECTION 262416 - PANELBOARDS

PART 1 GENERAL

1.1 SECTION INCLUDES

- A. Lighting and appliance panelboards.
- B. Overcurrent protective devices for panelboards.

1.2 RELATED REQUIREMENTS

- A. Section 260526 - Grounding and Bonding for Electrical Systems.
- B. Section 260529 - Hangers and Supports for Electrical Systems.
- C. Section 260553 - Identification for Electrical Systems: Identification products and requirements.

1.3 REFERENCE STANDARDS

- A. NECA 1 - Standard for Good Workmanship in Electrical Construction; 2023.
- B. NECA 407 - Standard for Installing and Maintaining Panelboards; 2015.
- C. NEMA EN 10250 - Enclosures for Electrical Equipment (1000 Volts Maximum); 2024.
- D. NEMA PB 1 - Panelboards; 2011.
- E. NEMA PB 1.1 - General Instructions for Proper Installation, Operation and Maintenance of Panelboards Rated 1000V or Less; 2023.
- F. NFPA 70 - National Electrical Code; Most Recent Edition Adopted by Authority Having Jurisdiction, Including All Applicable Amendments and Supplements.
- G. UL 50 - Enclosures for Electrical Equipment, Non-Environmental Considerations; Current Edition, Including All Revisions.
- H. UL 50E - Enclosures for Electrical Equipment, Environmental Considerations; Current Edition, Including All Revisions.
- I. UL 67 - Panelboards; Current Edition, Including All Revisions.
- J. UL 489 - Molded-Case Circuit Breakers, Molded-Case Switches and Circuit Breaker Enclosures; Current Edition, Including All Revisions.

1.4 ADMINISTRATIVE REQUIREMENTS

- A. Coordination:
 - 1. Coordinate the work with other trades to avoid placement of ductwork, piping, equipment, or other potential obstructions within the dedicated equipment spaces and working clearances for electrical equipment required by NFPA 70.

2. Coordinate arrangement of electrical equipment with the dimensions and clearance requirements of the actual equipment to be installed.
3. Verify with manufacturer that conductor terminations are suitable for use with the conductors to be installed.
4. Notify Architect of any conflicts with or deviations from Contract Documents. Obtain direction before proceeding with work.

1.5 SUBMITTALS

- A. **Product Data:** Provide manufacturer's standard catalog pages and data sheets for panelboards, enclosures, overcurrent protective devices, and other installed components and accessories.
- B. **Shop Drawings:** Indicate outline and support point dimensions, voltage, main bus ampacity, overcurrent protective device arrangement and sizes, short circuit current ratings, conduit entry locations, conductor terminal information, and installed features and accessories.
- C. **Maintenance Materials:** Furnish the following for Owner's use in maintenance of project.
 1. See Section 016000 - Product Requirements, for additional provisions.
 2. **Panelboard Keys:** Two of each different key.

1.6 QUALITY ASSURANCE

- A. Conform to requirements of NFPA 70.

1.7 DELIVERY, STORAGE, AND HANDLING

- A. Receive, inspect, handle, and store panelboards in accordance with manufacturer's instructions and NECA 407.
- B. Store in a clean, dry space. Maintain factory wrapping or provide an additional heavy canvas or heavy plastic cover to protect units from dirt, water, construction debris, and traffic.
- C. Handle carefully in accordance with manufacturer's written instructions to avoid damage to panelboard internal components, enclosure, and finish.

1.8 FIELD CONDITIONS

- A. Maintain ambient temperature within the following limits during and after installation of panelboards:
 1. **Panelboards Containing Circuit Breakers:** Between 23 degrees F and 104 degrees F.

PART 2 PRODUCTS

2.1 MANUFACTURERS but not limited to.

- A. ABB/GE: www.geindustrial.com/#sle.
- B. Eaton Corporation: www.eaton.com/#sle.
- C. Schneider Electric; Square D Products: www.schneider-electric.us/#sle.

2.2 PANELBOARDS - GENERAL REQUIREMENTS

- A. Provide products listed, classified, and labeled as suitable for the purpose intended.
- B. Unless otherwise indicated, provide products suitable for continuous operation under the following service conditions:
 - 1. Altitude: Less than 6,600 feet.
 - 2. Ambient Temperature:
 - a. Panelboards Containing Circuit Breakers: Between 23 degrees F and 104 degrees F.
- C. Short Circuit Current Rating:
 - 1. Provide panelboards with listed short circuit current rating not less than the available fault current at the installed location as indicated on the drawings.
- D. Mains: Configure for top or bottom incoming feed as indicated or as required for the installation.
- E. Branch Overcurrent Protective Devices: Replaceable without disturbing adjacent devices.
- F. Bussing: Sized in accordance with UL 67 temperature rise requirements.
 - 1. Provide fully rated neutral bus unless otherwise indicated, with a suitable lug for each feeder or branch circuit requiring a neutral connection.
 - 2. Provide solidly bonded equipment ground bus in each panelboard, with a suitable lug for each feeder and branch circuit equipment grounding conductor.
- G. Conductor Terminations: Suitable for use with the conductors to be installed.
- H. Enclosures: Comply with NEMA EN 10250, and list and label as complying with UL 50 and UL 50E.
 - 1. Environment Type per NEMA EN 10250: Unless otherwise indicated, as specified for the following installation locations:
 - a. Indoor Clean, Dry Locations: Type 1.
 - 2. Boxes: Galvanized steel unless otherwise indicated.
 - a. Provide wiring gutters sized to accommodate the conductors to be installed.
 - 3. Fronts:
 - a. Fronts for Surface-Mounted Enclosures: Same dimensions as boxes.
 - 4. Lockable Doors: All locks keyed alike unless otherwise indicated.
- I. Future Provisions: Prepare all unused spaces for future installation of devices including bussing, connectors, mounting hardware and all other required provisions.

2.3 LIGHTING AND APPLIANCE PANELBOARDS

- A. Description: Panelboards complying with NEMA PB 1, lighting and appliance branch circuit type, circuit breaker type, and listed and labeled as complying with UL 67; ratings, configurations and features as indicated on the drawings.
- B. Conductor Terminations:
 - 1. Main and Neutral Lug Material: Aluminum, suitable for terminating aluminum or copper conductors.
 - 2. Main and Neutral Lug Type: Mechanical.
- C. Bussing:
 - 1. Phase Bus Connections: Arranged for sequential phasing of overcurrent protective devices.

2. Phase and Neutral Bus Material: Aluminum.
 3. Ground Bus Material: Aluminum.
- D. Circuit Breakers: Thermal magnetic bolt-on type unless otherwise indicated.
- E. Enclosures:
1. Provide surface-mounted enclosures as indicated.
 2. Fronts: Provide lockable hinged door with concealed hinges for access to overcurrent protective device handles without exposing live parts.
 3. Provide clear plastic circuit directory holder mounted on inside of door.

2.4 OVERCURRENT PROTECTIVE DEVICES

- A. Molded Case Circuit Breakers:
1. Description: Quick-make, quick-break, over center toggle, trip-free, trip-indicating circuit breakers listed and labeled as complying with UL 489, and complying with FS W-C-375 where applicable; ratings, configurations, and features as indicated on the drawings.
 2. Interrupting Capacity:
 - a. Provide circuit breakers with interrupting capacity as required to provide the short circuit current rating indicated.
 - b. Fully Rated Systems: Provide circuit breakers with interrupting capacity not less than the short circuit current rating indicated.
 3. Conductor Terminations:
 - a. Provide mechanical lugs unless otherwise indicated.
 - b. Lug Material: Copper, suitable for terminating copper conductors only.
 4. Thermal Magnetic Circuit Breakers: For each pole, furnish thermal inverse time tripping element for overload protection and magnetic instantaneous tripping element for short circuit protection.
 5. Multi-Pole Circuit Breakers: Furnish with common trip for all poles.
 6. Do not use tandem circuit breakers.
 7. Do not use handle ties in lieu of multi-pole circuit breakers.

PART 3 EXECUTION

3.1 EXAMINATION

- A. Verify that field measurements are as indicated.
- B. Verify that the ratings and configurations of the panelboards and associated components are consistent with the indicated requirements.
- C. Verify that mounting surfaces are ready to receive panelboards.
- D. Verify that conditions are satisfactory for installation prior to starting work.

3.2 INSTALLATION

- A. Perform work in accordance with NECA 1 (general workmanship).
- B. Install products in accordance with manufacturer's instructions.
- C. Install panelboards in accordance with NECA 407 and NEMA PB 1.1.

- D. Arrange equipment to provide minimum clearances in accordance with manufacturer's instructions and NFPA 70.
- E. Provide required support and attachment in accordance with Section 260529.
- F. Install panelboards plumb.
- G. Mount panelboards such that the highest position of any operating handle for circuit breakers or switches does not exceed 79 inches above the floor or working platform.
- H. Provide grounding and bonding in accordance with Section 260526.
- I. Install all field-installed branch devices, components, and accessories.
- J. Provide filler plates to cover unused spaces in panelboards.

3.3 FIELD QUALITY CONTROL

- A. Ground Fault Protection Systems: Test in accordance with manufacturer's instructions as required by NFPA 70.
- B. Correct deficiencies and replace damaged or defective panelboards or associated components.

3.4 ADJUSTING

- A. Adjust tightness of mechanical and electrical connections to manufacturer's recommended torque settings.
- B. Adjust alignment of panelboard fronts.
- C. Load Balancing: For each panelboard, rearrange circuits such that the difference between each measured steady state phase load does not exceed 20 percent and adjust circuit directories accordingly. Maintain proper phasing for multi-wire branch circuits.

3.5 CLEANING

- A. Clean dirt and debris from panelboard enclosures and components according to manufacturer's instructions.
- B. Repair scratched or marred exterior surfaces to match original factory finish.

END OF SECTION 262416

SECTION 262726 - WIRING DEVICES

PART 1 GENERAL

1.1 SECTION INCLUDES

- A. Wall switches.
- B. Receptacles.
- C. Wall plates.

1.2 RELATED REQUIREMENTS

- A. Section 260533.16 - Boxes for Electrical Systems.
- B. Section 260553 - Identification for Electrical Systems: Identification products and requirements.
- C. Section 260923 - Lighting Control Devices: Devices for automatic control of lighting, including occupancy sensors, in-wall time switches, and in-wall interval timers.

1.3 REFERENCE STANDARDS

- A. FS W-C-596 - Connector, Electrical, Power, General Specification for; 2014h (Validated 2022).
- B. FS W-S-896 - Switches, Toggle (Toggle and Lock), Flush Mounted (General Specification); 2017g (Validated 2023).
- C. NECA 1 - Standard for Good Workmanship in Electrical Construction; 2023.
- D. NECA 130 - Standard for Installing and Maintaining Wiring Devices; 2016.
- E. NEMA WD 1 - General Color Requirements for Wiring Devices; 1999 (Reaffirmed 2020).
- F. NEMA WD 6 - Wiring Devices - Dimensional Specifications; 2021.
- G. NFPA 70 - National Electrical Code; Most Recent Edition Adopted by Authority Having Jurisdiction, Including All Applicable Amendments and Supplements.
- H. UL 20 - General-Use Snap Switches; Current Edition, Including All Revisions.
- I. UL 498 - Attachment Plugs and Receptacles; Current Edition, Including All Revisions.
- J. UL 514D - Cover Plates for Flush-Mounted Wiring Devices; Current Edition, Including All Revisions.
- K. UL 943 - Ground-Fault Circuit-Interruption; Current Edition, Including All Revisions.

1.4 ADMINISTRATIVE REQUIREMENTS

- A. Coordination:

1. Coordinate the placement of outlet boxes with millwork, furniture, equipment, etc. installed under other sections or by others.
2. Coordinate wiring device ratings and configurations with the electrical requirements of actual equipment to be installed.
3. Coordinate the installation and preparation of uneven surfaces, such as split face block, to provide suitable surface for installation of wiring devices.
4. Notify engineer of any conflicts or deviations from Contract Documents to obtain direction prior to proceeding with work.

1.5 SUBMITTALS

- A. See Section 013000 - Administrative Requirements, for submittal procedures.
- B. Product Data: Provide manufacturer's catalog information showing dimensions, colors, and configurations.

1.6 QUALITY ASSURANCE

- A. Conform to requirements of NFPA 70.
- B. Manufacturer Qualifications: Company specializing in manufacturing the products specified in this section with minimum three years documented experience.
- C. Products: Listed, classified, and labeled as suitable for the purpose intended.

1.7 DELIVERY, STORAGE, AND PROTECTION

- A. Store in a clean, dry space in original manufacturer's packaging until ready for installation.

PART 2 PRODUCTS

2.1 WIRING DEVICE APPLICATIONS

- A. Provide wiring devices suitable for intended use and with ratings adequate for load served.
- B. For single receptacles installed on an individual branch circuit, provide receptacle with ampere rating not less than that of the branch circuit.
- C. Provide weather resistant GFCI receptacles with specified weatherproof covers for receptacles installed outdoors or in damp or wet locations.
- D. Provide GFCI protection for receptacles installed within 6 feet of sinks.
- E. Provide GFCI protection for receptacles installed in kitchens.
- F. Provide GFCI protection for receptacles serving electric drinking fountains.

2.2 WALL SWITCHES

- A. Manufacturers but not limited to:
 1. Hubbell Incorporated: www.hubbell.com/#sle.

2. Leviton Manufacturing Company, Inc: www.leviton.com/#sle.
 3. Pass & Seymour, a brand of Legrand North America, Inc: www.legrand.us/#sle.
- B. Wall Switches - General Requirements: AC only, quiet operating, general-use snap switches with silver alloy contacts, complying with NEMA WD 1 and NEMA WD 6, and listed as complying with UL 20 and where applicable, FS W-S-896; types as indicated on the drawings.
1. Wiring Provisions: Terminal screws for side wiring and screw actuated binding clamp for back wiring with separate ground terminal screw.
- C. Standard Wall Switches: Commercial specification grade, 20 A, 120/277 V with standard toggle type switch actuator and maintained contacts; single pole single throw as indicated on the drawings.

2.3 RECEPTACLES

- A. Manufacturers but not limited to:
1. Hubbell Incorporated: www.hubbell.com/#sle.
 2. Leviton Manufacturing Company, Inc: www.leviton.com/#sle.
 3. Pass & Seymour, a brand of Legrand North America, Inc; ____: www.legrand.us/#sle.
- B. Receptacles - General Requirements: Self-grounding, complying with NEMA WD 1 and NEMA WD 6, and listed as complying with UL 498, and where applicable, FS W-C-596; types as indicated on the drawings.
1. Wiring Provisions: Terminal screws for side wiring or screw actuated binding clamp for back wiring with separate ground terminal screw.
 2. NEMA configurations specified are according to NEMA WD 6.
- C. Convenience Receptacles:
1. Standard Convenience Receptacles: Commercial specification grade, 20A, 125V, NEMA 5-20R; single or duplex as indicated on the drawings.
- D. GFCI Receptacles:
1. GFCI Receptacles - General Requirements: Self-testing, with feed-through protection and light to indicate ground fault tripped condition and loss of protection; listed as complying with UL 943, class A.
 - a. Provide test and reset buttons of same color as device.
 2. Standard GFCI Receptacles: Commercial specification grade, duplex, 20A, 125V, NEMA 5-20R, rectangular decorator style.

2.4 WALL PLATES

- A. Manufacturers:
1. Hubbell Incorporated: www.hubbell-wiring.com/#sle.
 2. Leviton Manufacturing Company, Inc: www.leviton.com/#sle.
 3. Pass & Seymour, a brand of Legrand North America, Inc: www.legrand.us/#sle.
- B. Wall Plates: Comply with UL 514D.
1. Configuration: One piece cover as required for quantity and types of corresponding wiring devices.
 2. Size: Standard.
 3. Screws: Metal with slotted heads finished to match wall plate finish.

- C. Nylon Wall Plates: Smooth finish, high-impact thermoplastic.

PART 3 EXECUTION

3.1 EXAMINATION

- A. Verify that field measurements are as indicated.
- B. Verify that outlet boxes are installed in proper locations and at proper mounting heights and are properly sized to accommodate devices and conductors in accordance with NFPA 70.
- C. Verify that wall openings are neatly cut and will be completely covered by wall plates.
- D. Verify that final surface finishes are complete, including painting.
- E. Verify that branch circuit wiring installation is completed, tested, and ready for connection to wiring devices.
- F. Verify that conditions are satisfactory for installation prior to starting work.

3.2 PREPARATION

- A. Provide extension rings to bring outlet boxes flush with finished surface.
- B. Clean dirt, debris, plaster, and other foreign materials from outlet boxes.

3.3 INSTALLATION

- A. Perform work in accordance with NECA 1 (general workmanship) and, where applicable, NECA 130, including mounting heights specified in those standards unless otherwise indicated.
- B. Coordinate locations of outlet boxes provided under Section 260533.16 as required for installation of wiring devices provided under this section.
 - 1. Mounting Heights: Unless otherwise indicated, as follows:
 - a. Wall Switches: 48 inches above finished floor.
 - b. Receptacles: 18 inches above finished floor or 6 inches above counter.
 - 2. Locate receptacles for electric drinking fountains concealed behind drinking fountain according to manufacturer's instructions.
- C. Install wiring devices in accordance with manufacturer's instructions.
- D. Install permanent barrier between ganged wiring devices when voltage between adjacent devices exceeds 300 V.
- E. Where required, connect wiring devices using pigtails not less than 6 inches long. Do not connect more than one conductor to wiring device terminals.
- F. Connect wiring devices by wrapping conductor clockwise 3/4 turn around screw terminal and tightening to proper torque specified by the manufacturer. Where present, do not use push-in pressure terminals that do not rely on screw-actuated binding.
- G. Unless otherwise indicated, connect wiring device grounding terminal to branch circuit equipment grounding conductor and to outlet box with bonding jumper.

- H. Unless otherwise indicated, GFCI receptacles may be connected to provide feed-through protection to downstream devices. Label such devices to indicate they are protected by upstream GFCI protection.
- I. Install wiring devices plumb and level with mounting yoke held rigidly in place.
- J. Install wall switches with OFF position down.
- K. Install vertically mounted receptacles with grounding pole on top and horizontally mounted receptacles with grounding pole on left.
- L. Install wall plates to fit completely flush to wall with no gaps and rough opening completely covered without strain on wall plate. Repair or reinstall improperly installed outlet boxes or improperly sized rough openings. Do not use oversized wall plates in lieu of meeting this requirement.
- M. Install blank wall plates on junction boxes and on outlet boxes with no wiring devices installed or designated for future use.

3.4 FIELD QUALITY CONTROL

- A. See Section 014000 - Quality Requirements, for additional requirements.
- B. Inspect each wiring device for damage and defects.
- C. Operate each wall switch with circuit energized to verify proper operation.
- D. Test each receptacle to verify operation and proper polarity.
- E. Test each GFCI receptacle for proper tripping operation according to manufacturer's instructions.
- F. Correct wiring deficiencies and replace damaged or defective wiring devices.

3.5 ADJUSTING

- A. Adjust devices and wall plates to be flush and level.

3.6 CLEANING

- A. Clean exposed surfaces to remove dirt, paint, or other foreign material and restore to match original factory finish.

END OF SECTION 262726

SECTION 265100 - INTERIOR LIGHTING

PART 1 GENERAL

1.1 SECTION INCLUDES

- A. Interior luminaires.
- B. Emergency lighting units.

1.2 RELATED REQUIREMENTS

- A. Section 260529 - Hangers and Supports for Electrical Systems.
- B. Section 260533.16 - Boxes for Electrical Systems.
- C. Section 260553 - Identification for Electrical Systems: Identification products and requirements.
- D. Section 262726 - Wiring Devices: Manual wall switches and wall dimmers.

1.3 REFERENCE STANDARDS

- A. IES LM-79 - Approved Method: Electrical and Photometric Measurements of Solid-State Lighting Products; 2008.
- B. IES LM-80 - Approved Method: Measuring Luminous Flux and Color Maintenance of LED Packages, Arrays, and Modules; 2015, with Errata (2017).
- C. NECA 1 - Standard for Good Workmanship in Electrical Construction; 2023.
- D. NECA/IESNA 500 - Standard for Installing Indoor Lighting Systems; 2006.
- E. NECA/IESNA 502 - Standard for Installing Industrial Lighting Systems; 2006.
- F. NFPA 70 - National Electrical Code; Most Recent Edition Adopted by Authority Having Jurisdiction, Including All Applicable Amendments and Supplements.
- G. NFPA 101 - Life Safety Code; Most Recent Edition Adopted by Authority Having Jurisdiction, Including All Applicable Amendments and Supplements.
- H. UL 924 - Emergency Lighting and Power Equipment; Current Edition, Including All Revisions.
- I. UL 1598 - Luminaires; Current Edition, Including All Revisions.
- J. UL 8750 - Light Emitting Diode (LED) Equipment for Use in Lighting Products; Current Edition, Including All Revisions.

1.4 ADMINISTRATIVE REQUIREMENTS

- A. Coordination:

1. Coordinate the installation of luminaires with mounting surfaces installed under other sections or by others. Coordinate the work with placement of supports, anchors, etc. required for mounting. Coordinate compatibility of luminaires and associated trims with mounting surfaces at installed locations.
2. Coordinate the placement of luminaires with structural members, ductwork, piping, equipment, diffusers, fire suppression system components, and other potential conflicts installed under other sections or by others.
3. Coordinate the placement of exit signs with furniture, equipment, signage or other potential obstructions to visibility installed under other sections or by others.
4. Notify engineer of any conflicts or deviations from Contract Documents to obtain direction prior to proceeding with work.

1.5 SUBMITTALS

- A. Product Data: Provide manufacturer's standard catalog pages and data sheets including detailed information on luminaire construction, dimensions, ratings, finishes, mounting requirements, listings, service conditions, photometric performance, installed accessories, and ceiling compatibility; include model number nomenclature clearly marked with all proposed features.
 1. LED Luminaires:
 - a. Include estimated useful life, calculated based on IES LM-80 test data.

1.6 QUALITY ASSURANCE

- A. Conform to requirements of NFPA 70.

1.7 DELIVERY, STORAGE, AND PROTECTION

- A. Receive, handle, and store products according to NECA/IESNA 500 (commercial lighting), NECA/IESNA 502 (industrial lighting), and manufacturer's written instructions.
- B. Keep products in original manufacturer's packaging and protect from damage until ready for installation.

1.8 WARRANTY

- A. See Section 017800 - Closeout Submittals, for additional warranty requirements.
- B. Provide five year manufacturer warranty for LED luminaires, including drivers.

PART 2 PRODUCTS

2.1 LUMINAIRE TYPES

- A. Furnish products as indicated in luminaire schedule included on the drawings.

2.2 LUMINAIRES

- A. Manufacturers:
 1. Acuity Brands, Inc: www.acuitybrands.com/#sle.
 2. Cooper Lighting, a division of Cooper Industries: www.cooperindustries.com/#sle.

3. Hubbell Lighting, Inc: www.hubbellighting.com/#sle.
 4. Philips Lighting North America Corporation; www.lightingproducts.philips.com/#sle.
- B. Provide products that comply with requirements of NFPA 70.
 - C. Provide products that are listed and labeled as complying with UL 1598, where applicable.
 - D. Provide products listed, classified, and labeled as suitable for the purpose intended.
 - E. Unless otherwise indicated, provide complete luminaires including lamp(s) and all sockets, ballasts, reflectors, lenses, housings and other components required to position, energize and protect the lamp and distribute the light.
 - F. Unless specifically indicated to be excluded, provide all required conduit, boxes, wiring, connectors, hardware, supports, trims, accessories, etc. as necessary for a complete operating system.
 - G. Provide products suitable to withstand normal handling, installation, and service without any damage, distortion, corrosion, fading, discoloring, etc.
 - H. LED Luminaires:
 1. Components: UL 8750 recognized or listed as applicable.
 2. Tested in accordance with IES LM-79 and IES LM-80.
 3. LED Estimated Useful Life: Minimum of 50,000 hours at 70 percent lumen maintenance, calculated based on IES LM-80 test data.

2.3 EMERGENCY LIGHTING UNITS

- A. Description: Emergency lighting units complying with NFPA 101 and all applicable state and local codes, and listed and labeled as complying with UL 924.
- B. Operation: Upon interruption of normal power source or brownout condition exceeding 20 percent voltage drop from nominal, solid-state control automatically switches connected lamps to integral battery power for minimum of 90 minutes of rated emergency illumination, and automatically recharges battery upon restoration of normal power source.
- C. Battery:
 1. Size battery to supply all connected lamps, including emergency remote heads where indicated.
- D. Diagnostics: Provide power status indicator light and accessible integral test switch to manually activate emergency operation.
- E. Provide low-voltage disconnect to prevent battery damage from deep discharge.

2.4 EXIT SIGNS

- A. Description: Internally illuminated exit signs with LEDs unless otherwise indicated; complying with NFPA 101 and all applicable state and local codes, and listed and labeled as complying with UL 924.
 1. Number of Faces: Single or double as indicated or as required for the installed location.
 2. Directional Arrows: As indicated or as required for the installed location.
- B. Self-Powered Exit Signs:
 1. Operation: Upon interruption of normal power source or brownout condition exceeding 20 percent voltage drop from nominal, solid-state control automatically switches connected lamps to

- integral battery power for minimum of 90 minutes of rated emergency illumination, and automatically recharges battery upon restoration of normal power source.
2. Battery: Sealed maintenance-free nickel cadmium unless otherwise indicated.
 3. Diagnostics: Provide power status indicator light and accessible integral test switch to manually activate emergency operation.
 4. Provide low-voltage disconnect to prevent battery damage from deep discharge.

PART 3 EXECUTION

3.1 EXAMINATION

- A. Verify that field measurements are as indicated.
- B. Verify that outlet boxes are installed in proper locations and at proper mounting heights and are properly sized to accommodate conductors in accordance with NFPA 70.
- C. Verify that suitable support frames are installed where required.
- D. Verify that branch circuit wiring installation is completed, tested, and ready for connection to luminaires.
- E. Verify that conditions are satisfactory for installation prior to starting work.

3.2 PREPARATION

- A. Provide extension rings to bring outlet boxes flush with finished surface.
- B. Clean dirt, debris, plaster, and other foreign materials from outlet boxes.

3.3 INSTALLATION

- A. Coordinate locations of outlet boxes provided under Section 260533.16 as required for installation of luminaires provided under this section.
- B. Perform work in accordance with NECA 1 (general workmanship).
- C. Install products in accordance with manufacturer's instructions.
- D. Install luminaires securely, in a neat and workmanlike manner, as specified in NECA 500 (commercial lighting) and NECA 502 (industrial lighting).
- E. Provide required support and attachment in accordance with Section 260529.
- F. Install luminaires plumb and square and aligned with building lines and with adjacent luminaires.
- G. Suspended Ceiling Mounted Luminaires:
 1. Do not use ceiling tiles to bear weight of luminaires.
 2. Do not use ceiling support system to bear weight of luminaires unless ceiling support system is certified as suitable to do so.
 3. Secure surface-mounted and recessed luminaires to ceiling support channels or framing members or to building structure.
- H. Install accessories furnished with each luminaire.

- I. Bond products and metal accessories to branch circuit equipment grounding conductor.
- J. Emergency Lighting Units:
- K. Exit Signs:
 - 1. Unless otherwise indicated, connect unit to unswitched power from same circuit feeding normal lighting in same room or area. Bypass local switches, contactors, or other lighting controls.

3.4 FIELD QUALITY CONTROL

- A. See Section 014000 - Quality Requirements, for additional requirements.
- B. Inspect each product for damage and defects.
- C. Operate each luminaire after installation and connection to verify proper operation.
- D. Test self-powered exit signs, emergency lighting units, and fluorescent emergency power supply units to verify proper operation upon loss of normal power supply.
- E. Correct wiring deficiencies and repair or replace damaged or defective products. Repair or replace excessively noisy ballasts as determined by Architect.

3.5 ADJUSTING

- A. Aim and position adjustable emergency lighting unit lamps to achieve optimum illumination of egress path as required or as directed by authority having jurisdiction.
- B. Exit Signs with Field-Selectable Directional Arrows: Set as indicated or as required to properly designate egress path as directed by engineer or authority having jurisdiction.

3.6 CLEANING

- A. Clean surfaces according to NECA 500 (commercial lighting), NECA 502 (industrial lighting), and manufacturer's instructions to remove dirt, fingerprints, paint, or other foreign material and restore finishes to match original factory finish.

END OF SECTION 265100

APPENDIX



SCI ENGINEERING, INC.

EARTH • SCIENCE • SOLUTIONS

GEOTECHNICAL
ENVIRONMENTAL
NATURAL RESOURCES
CULTURAL RESOURCES
CONSTRUCTION SERVICES

November 12, 2025

Curtis Goben, AIA, NCARB, LEED AP
The Architects Alliance, Inc.
631 West Main Street
Jefferson City, Missouri 65101

RE: Asbestos Survey Activities
Missouri Geological Survey Office Building – Renovate Office, Basement Annex Building
OA Project No. W2501-01
Rolla, Missouri
SCI No. 2015-7075.25

Dear Curtis Goben:

INTRODUCTION

SCI Engineering, Inc. (SCI) is pleased to submit this report of the analytical test results for samples of suspect asbestos-containing materials (ACMs) collected during the limited survey performed on October 28, 2025. The survey was conducted by Doug Ell, Missouri-Licensed Asbestos Inspector. A copy of Doug's asbestos inspector license is enclosed.

The purpose of this survey was to identify ACMs in accessible areas of the Missouri Geological Survey Office Building in Rolla, Missouri, which are scheduled to be impacted during upcoming renovations. This survey is intended to satisfy the requirements for the asbestos National Emission Standard for Hazardous Air Pollutants (NESHAP) for demolition and renovation as well as for Occupational Safety and Health Administration (OSHA) compliance.

The on-site structure is an office building which appeared to have been constructed in the 1970's. SCI's limited survey was confined to interior locations in the basement and first floor which are scheduled to be renovated.

LIMITATIONS

SCI's asbestos survey entailed visually assessing accessible areas only. If any other suspect asbestos materials are discovered during demolition or renovation, please contact SCI, and we will make arrangements for assessment of these materials. Areas behind walls, under subfloors and above fixed ceilings are considered non-accessible.

During the course of performing the survey of the structure, SCI was able to access all locations within the proposed renovation areas of the structure. The renovation area consisted of approximately 374 square feet of cubicle space on the first floor and approximately 1,610 square feet of unconditioned space in the basement. No other portion of the structure was surveyed.

ASBESTOS SURVEY

Eighteen samples were collected from the on-site structure. These samples were analyzed by Polarized Light Microscopy (PLM). Of the eighteen samples, none were found to contain asbestos. Analytical test results and chain-of-custody documentation are enclosed. The results of the analysis of all samples are summarized in Table 1.

Table 1 - Summary of Analytical Test Results

Sample Number	Material Location	Material Description	Approx. Quantity	Result	Category
15-7075-1A	Office 1 and 2	Drywall System (First Floor)	700 sf	None Detected	--
15-7075-1B				None Detected	
15-7075-1C				None Detected	
15-7075-2A	Office 1 and 2	4" Brown Covebase with Mastic	65 lf	None Detected in Covebase or Mastic	--
15-7075-2B				None Detected in Covebase or Mastic	
15-7075-2C				None Detected in Covebase or Mastic	
15-7075-3A	Office 1 and 2	2' by 2' Ceiling Tile	310 sf	None Detected	--
15-7075-3B				None Detected	
15-7075-3C				None Detected	
15-7075-4A	Basement	Drywall System	1,500 sf	None Detected	--
15-7075-4B				None Detected	
15-7075-4C				None Detected	
15-7075-5A	Basement	Interior Door Caulk	100 lf	None Detected	--
15-7075-5B				None Detected	
15-7075-5C				None Detected	
15-7075-6A	East Exterior Basement	Exterior Door Caulk	20 lf	None Detected	--
15-7075-6B				None Detected	
15-7075-6C				None Detected	

sf - square feet

lf - linear feet

DEMOLITION/RENOVATION

According to the Missouri Department of Natural Resources (MDNR), any friable or potentially friable ACM equal to or greater than 260 linear feet or 160 square feet is classified as a regulated ACM (RACM) and must be removed prior to demolition or renovation which would significantly damage the material. However, no ACMs were identified within the renovation area/materials sampled.

Although no asbestos-containing thermal system insulation (TSI) was observed in this structure, it is possible that asbestos-containing TSI is present in the wall cavities and floor cavities of the building where piping is present due to the construction date of the building. If any suspect pipe insulation is encountered during renovation, please contact SCI for analysis of the materials.

The Occupational Safety & Health Administration also has regulations (29 CFR Parts 1910 et al, Occupational Exposure to Asbestos, August 10, 1994) regarding removal of asbestos-containing materials which must be followed.

REPORTING

Attached is Missouri Department of Natural Resources' (MDNR) Notification of Demolition and Renovation form, which has been filled out to the extent possible by SCI. The remaining information must be completed by you.

This report, as well as the completed EPA Notification of Demolition and Renovation form, must be submitted to MDNR, Air Pollution Control, PO Box 176, Jefferson City, Missouri, 65102, Stephanie Hamilton at asbestosnotifications@dnr.mo.gov.

It should be noted that following submittal of the notification form, there is a 10-day waiting period before demolition, renovation, or abatement activities can begin.

If this report is to be used for bidding purposes for asbestos abatement, SCI recommends the contractor visit the site to verify all conditions and quantities.

SCI appreciates the opportunity to be of service to you on this project. Please contact us if you have any questions or comments regarding the information provided.

Respectfully,

SCI ENGINEERING, INC.



Douglas J. Ell
Missouri State Certified Asbestos Inspector
Certificate Number 7011082525MOIR15399



Brian L. Lieb
Project Scientist

DJE/BLL/bmw

Enclosures

MDNR Notification of Demolition and Renovation
Analytical Test Results and Chain of Custody
Asbestos Inspector Certificate

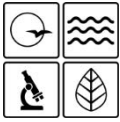

ASBESTOS NESHAP NOTIFICATION OF DEMOLITION AND RENOVATION

GENERAL INSTRUCTIONS

NOTE: There is a \$100 review fee for this notification. Make checks payable to the department's Air Pollution Control Program or the appropriate local agency.

1. First-time notices = "Original." Amended projects = "Revision." Notice of cancellation = "Cancelled."
2. In the event that no asbestos removal was necessary, indicate "N/A" for asbestos removal contractor.
3. Indicate the type of project.
4. Mark the "YES" box if asbestos is present. In the next box, indicate what types of asbestos materials are present. Mark the "NO" box if no asbestos is present.
5. Failure to complete this section will result in an unapproved project. Include building uses, sizes and age. If you do not know the exact information, give your best estimate.
6. All regulated structures must be inspected by a certified asbestos inspector prior to renovation or demolition. Typically: "Certified asbestos inspector, with sample analysis by PLM." If other methods were used, explain.
7. All asbestos materials present in the building must be included here. Enter amounts (in ft², linear feet, or ft³) of material to be removed from or left in the building. For example, in the column "Nonfriable asbestos material to be removed," under subcolumn "CAT II" (on the "surface area" line) you might enter "5,200" and "transite" under the number. The inspection report, which must be attached to the notification, should reflect this information.
8. This line must be completed. Never enter a date that is not at least 10 working days after your postmark, unless you have been granted a waiver by the department. **Missouri law requires notifications to be submitted at least 10 working days in advance of the project start date.**
9. If applicable, enter the dates on which abatement will occur or has occurred.
10. Give a brief description of your demolition/renovation plans, including the scope of work to be performed and the methods used to perform the work. Use an additional page if necessary.
11. Describe how any asbestos-containing materials (ACM) involved will be removed prior to demolition/renovation. If ACM will be left in the building, then indicate precautions used to prevent ACM from being made friable. If all asbestos has been removed, "N/A."
12. Identify waste transporter.
13. Identify waste disposal site.
14. Complete this section only for ordered demolitions. Submit the order with the notification. For all others, "N/A."
15. Complete this section only for emergency renovation projects. For all other renovations, indicate "N/A."
16. Indicate what will be done in the event that friable asbestos or suspect materials are unexpectedly encountered.
17. For regulated asbestos abatement or demolition of an unsafe or damaged structure when a prior inspection has not been conducted, a person trained in the requirements of 40 CFR Part 61, Subpart M must be on site to supervise the asbestos abatement. In the event that no asbestos is present or has already been removed, mark "N/A."
18. Always sign and date this line. This form may be signed by the project owner or operator. The project approval letter will be mailed to the person who signs the notification form.

NOTE: For all regulated demolition and renovation projects, always include a complete copy of your asbestos inspection report with the notification form.

Send completed forms to:

Missouri Department of Natural Resources
APCP, Asbestos
PO Box 176
Jefferson City, MO 65102

If using priority mail, send to:

Missouri Department of Natural Resources
APCP, Asbestos
1659 E. Elm St.
Jefferson City, MO 65101

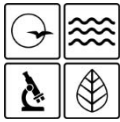

MISSOURI DEPARTMENT OF NATURAL RESOURCES
 AIR POLLUTION CONTROL PROGRAM
**ASBESTOS NESHAP NOTIFICATION OF DEMOLITION
 AND RENOVATION**

FOR OFFICE USE ONLY	
DATE RECEIVED	POSTMARK
CHECK DATE	CHECK NUMBER
CHECK AMOUNT	NOTIFICATION NUMBER

There is a \$100 review fee for this notification. Processing will be delayed if notification is received without payment.

1. TYPE OF NOTIFICATION

O – ORIGINAL C – CANCELLED R – REVISION, WRITE REVISION NUMBER _____

2. FACILITY INFORMATION (IDENTIFY OWNER, REMOVAL CONTRACTOR AND OTHER OPERATOR)

OWNER'S NAME		ADDRESS		
CITY	STATE	ZIP CODE	EMAIL	
CONTACT	TITLE		TELEPHONE NUMBER WITH AREA CODE	
ASBESTOS REMOVAL CONTRACTOR		ADDRESS		
CITY	STATE	ZIP CODE	EMAIL	
CONTACT	TITLE		TELEPHONE NUMBER WITH AREA CODE	
DEMOLITION CONTRACTOR		ADDRESS		
CITY	STATE	ZIP CODE	EMAIL	
CONTACT	TITLE		TELEPHONE NUMBER WITH AREA CODE	

3. TYPE OF OPERATION

D – DEMO O – ORDERED DEMO R – RENOVATION E – EMERGENCY RENOVATION

4. IS ASBESTOS PRESENT?

<input type="checkbox"/> YES <input type="checkbox"/> NO	LIST TYPE(S) OF ASBESTOS MATERIAL TO BE REMOVED
--	---

5. FACILITY DESCRIPTION

BUILDING NAME			
ADDRESS			
CITY	COUNTY	STATE	ZIP CODE
SITE LOCATION			
BUILDING SIZE	NUMBER OF FLOORS	AGE IN YEARS	
PRESENT USE		PRIOR USE	

6. PROCEDURE, INCLUDING ANALYTICAL METHOD, IF APPROPRIATE, USED TO DETECT THE PRESENCE OF ASBESTOS MATERIAL. INCLUDE A COPY OF THE ASBESTOS INSPECTION.

7. APPROXIMATE AMOUNT OF ASBESTOS, INCLUDING: A. REGULATED ACM (RACM) B. CATEGORY I ACM C. CATEGORY II ACM	RACM TO BE REMOVED	NONFRIABLE ASBESTOS MATERIAL TO BE REMOVED		NONFRIABLE ASBESTOS MATERIAL NOT TO BE REMOVED	
		CAT I	CAT II	CAT I	CAT II
PIPES (LINEAR FEET)					
SURFACE AREA (SQUARE FEET)					
VOL. RACM OFF FACILITY COMPONENT (CUBIC FEET)					

8. SCHEDULED DATES DEMO/RENOVATION (MM/DD/YY)			
START:		COMPLETION:	
9. SCHEDULED DATES ASBESTOS REMOVAL (MM/DD/YY)			
START:		COMPLETION:	WEEKDAY WORK HOURS
			WEEKEND WORK HOURS
10. DESCRIPTION OF PLANNED DEMOLITION OR RENOVATION WORK AND METHOD(S) TO BE USED			
11. DESCRIPTION OF WORK PRACTICES AND ENGINEERING CONTROLS TO BE USED TO PREVENT EMISSIONS OF ASBESTOS AT THE DEMOLITION OR RENOVATION SITE.			
12. WASTE TRANSPORTER			
NAME		ADDRESS	
CITY		STATE	ZIP CODE
CONTACT PERSON		TELEPHONE NUMBER WITH AREA CODE	
13. WASTE DISPOSAL SITE			
NAME			
LOCATION			
CITY		STATE	ZIP CODE
TELEPHONE NUMBER WITH AREA CODE			
14. IF DEMOLITION ORDERED BY A GOVERNMENT AGENCY, IDENTIFY THE AGENCY BELOW.			
NAME		TITLE	
AGENCY			
DATE OF ORDER (MM/DD/YY) INCLUDE A COPY OF THE ORDER.		DATE ORDERED TO BEGIN (MM/DD/YY)	
15. FOR EMERGENCY RENOVATIONS			
DATE AND HOUR OF EMERGENCY			
DESCRIPTION OF THE SUDDEN, UNEXPECTED EVENT			
EXPLANATION OF HOW THE EVENT CAUSED UNSAFE CONDITIONS OR WOULD CAUSE EQUIPMENT DAMAGE OR AN UNREASONABLE FINANCIAL BURDEN			
16. DESCRIPTION OF PROCEDURES TO BE FOLLOWED IN THE EVENT THAT UNEXPECTED ASBESTOS IS FOUND OR PREVIOUSLY NONFRIABLE ASBESTOS MATERIAL BECOMES CRUMBLLED, PULVERIZED OR REDUCED TO POWDER.			
17. I CERTIFY THAT AN INDIVIDUAL TRAINED IN THE PROVISIONS OF THIS REGULATION (40 CFR PART 61, SUBPART M) WILL BE ON-SITE DURING THE DEMOLITION OR RENOVATION AND EVIDENCE THAT THE REQUIRED TRAINING HAS BEEN ACCOMPLISHED BY THIS PERSON WILL BE AVAILABLE FOR INSPECTION DURING NORMAL BUSINESS HOURS (REQUIRED 1 YEAR AFTER PROMULGATION).			
SIGNATURE OF OWNER/OPERATOR			DATE
18. I CERTIFY THAT THE ABOVE INFORMATION IS CORRECT.			
SIGNATURE OF OWNER/OPERATOR			DATE



BULK SAMPLE ANALYSIS

Client: SCI Engineering, Inc.
 Project Number: 2015-7075.25
 Project Name: Missouri Geological Survey Office

Date Received: 10-29-25

Date Reported: 11-04-25

Technique: Polarized Light Microscopy with Dispersion Staining
In accordance with EPA/600/R-93/116 Test Method

Lab No.	Sample No.	Asbestos Detected & Percentage *	Fibrous Material	Non-Fibrous Material
539142	1a	None Detected	Cellulose, Glass Wool	Binders, Polyfoam, Paint, Mica
539143	1b	None Detected	Cellulose, Glass Wool	Binders, Polyfoam, Paint, Mica
539144	1c	None Detected	Cellulose, Glass Wool	Binders, Polyfoam, Paint, Mica
539145	2a	None Detected		Binders, Vinyl, Aggregate
		None Detected in Mastic		Binders
539146	2b	None Detected		Binders, Vinyl, Aggregate
		None Detected in Mastic		Binders
539147	2c	None Detected		Binders, Vinyl, Aggregate
		None Detected in Mastic		Binders
539148	3a	None Detected	Cellulose, Glass Wool	Binders, Polyfoam
539149	3a	None Detected	Cellulose, Glass Wool	Binders, Polyfoam
539150	3a	None Detected	Cellulose, Glass Wool	Binders, Polyfoam

* The upper detection limit is 100 percent.
 The lower detection limit is less than 1 percent.



BULK SAMPLE ANALYSIS

Client: SCI Engineering, Inc.
 Project Number: 2015-7075.25
 Project Name: Missouri Geological Survey Office

Date Received: 10-29-25

Date Reported: 11-04-25

Technique: Polarized Light Microscopy with Dispersion Staining
In accordance with EPA/600/R-93/116 Test Method

Lab No.	Sample No.	Asbestos Detected & Percentage *	Fibrous Material	Non-Fibrous Material
539151	4a	None Detected	Cellulose, Glass Wool	Binders, Polyfoam, Paint, Mica
539152	4b	None Detected	Cellulose, Glass Wool	Binders, Polyfoam, Paint, Mica
539153	4c	None Detected	Cellulose, Glass Wool	Binders, Polyfoam, Paint, Mica
539154	5a	None Detected		Binders, Vinyl, Paint
539155	5b	None Detected		Binders, Vinyl, Paint
539156	5c	None Detected		Binders, Vinyl, Paint

* The upper detection limit is 100 percent.
 The lower detection limit is less than 1 percent.



BULK SAMPLE ANALYSIS

Client: SCI Engineering, Inc.
 Project Number: 2015-7075.25
 Project Name: Missouri Geological Survey Office

Date Received: 10-29-25
 Date Reported: 11-04-25

Technique: Polarized Light Microscopy with Dispersion Staining
In accordance with EPA/600/R-93/116 Test Method

Lab No.	Sample No.	Asbestos Detected & Percentage *	Fibrous Material	Non-Fibrous Material
539157	6a	None Detected		Binders, Vinyl
539158	6b	None Detected		Binders, Vinyl
539159	6c	None Detected		Binders, Vinyl

* The upper detection limit is 100 percent.
 The lower detection limit is less than 1 percent.

Nikki Hogan
 Laboratory Co-Director

AIHA Bulk Asbestos Proficiency Analytical Testing Program ID # 101228
 In Association with RTI Center for Measurements and Quality Assurance

PLM is not recommended for analysis of vinyl floor tile. Vinyl floor tile often contains milled asbestos with fiber lengths of 1 micrometer or less. Because these fibers are not detected by PLM, PLM analysis may yield a false negative result. We recommend qualitative analysis of vinyl floor tile by Transmission Electron Microscopy (TEM).

Precision Analysis assumes no responsibility for financial or health consequences for action or lack of action taken by our clients or their agents as a result of these analytical reports. Since Precision Analysis was not involved in the collection of these samples, we cannot attest to the proper collection of said samples and therefore are neither responsible nor liable for the accuracy, validity or completeness of the sample collection.

CERTIFICATION NUMBER:

7011082525MOIR15399

THIS CERTIFIES

Douglas J Ell

HAS COMPLETED THE CERTIFICATION

REQUIREMENTS FOR

Inspector

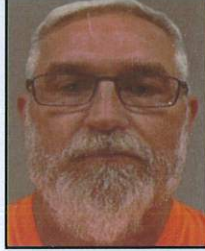

APPROVED: **09/12/2025**

TRAINING DATE: **08/25/2025**

EXPIRES: **09/12/2026**

Director of Air Pollution Control Program

The holder of this card is certified to conduct the specified occupation in conjunction with an asbestos abatement project under the certification requirements, in RSMo, 10 CSR 10-6.250.

It is unlawful for any person to use this card other than the individual to whom it is issued or in any manner inconsistent with the law.

Violations of Missouri State Rule 10 CSR 10-6.080, "Emission Standards for Hazardous Air Pollutants," which adopts by reference 40 CFR, Part 61, Subpart M, the National Emission Standards for Asbestos," are subject to fines of not more than \$10,000 per day per violation. This Missouri State Certification is subject to review and the director may deny, suspend or revoke this certification per RSMo, chapter 43.230.

If found, please return to:



MISSOURI
DEPARTMENT OF
NATURAL RESOURCES

Air Pollution Control Program
P.O. Box 176
Jefferson City, MO 65102
Phone: (573)751-4817 Fax:(573)751-2706
www.dnr.mo.gov/env/apcp



SCI ENGINEERING, INC.

EARTH • SCIENCE • SOLUTIONS

GEOTECHNICAL
ENVIRONMENTAL
NATURAL RESOURCES
CULTURAL RESOURCES
CONSTRUCTION SERVICES

November 12, 2025

Curtis Goben, AIA, NCARB, LEED AP
The Architects Alliance, Inc.
631 West Main Street
Jefferson City, Missouri 65101

RE: Lead-Based Paint Survey Report
Missouri Geological Survey Office Building – Renovate Office, Basement Annex Building
OA Project No. W2501-01
Rolla, Missouri
SCI No. 2015-7075.27

Dear Curtis Goben:

SCI Engineering, Inc. (SCI) is pleased to submit this report summarizing lead-based paint (LBP) survey activities performed on October 28, 2025. The purpose of this survey was to determine the presence of lead-based paint within approximately 374 square feet of cubicle space on the first floor and approximately 1,610 square feet of unconditioned space in the basement of the above-referenced structure which might be impacted during upcoming renovations.

LEAD BASED PAINT SURVEY

On October 28, 2025, SCI performed this survey utilizing a SciAps X550 Florescence Meter (XRF), serial number 00525, that can quickly and non-destructively determine the quantity of lead present in paint coatings on various components of the structure. This survey was performed by Doug Ell, Missouri-Licensed Lead Inspector. A copy of Doug's lead inspector license is enclosed.

The United States Department of Housing and Urban Development and the Missouri Department of Health and Senior Services (MDHSS) indicate that LBP is any paint, varnish, stain, or other applied coating that has one milligram per square centimeter (mg/cm^2) or 5,000 micrograms per gram (ug/g) by dry weight (0.5 percent by mass) or more of lead. Based upon a review of the XRF results, none of the paint systems analyzed had a lead content greater than $1.0 \text{ mg}/\text{cm}^3$. A complete summary of the lead testing results and maps for samples locations are enclosed.

CONCLUSION

None of paint coatings which might be impacted during the upcoming renovations were identified as LBP coatings.

We appreciate the opportunity to be of service to you on this project. If you have any questions or comments regarding these results, please feel free to contact us.

Respectfully,

SCI ENGINEERING, INC.



Douglas J. Ell
Missouri State Certified Lead Inspector
License Number 221209-300006422



Brian L. Lieb
Project Scientist

Enclosures

Sample Locations Map
XRF Results
LBP Testing Data Sheets
Lead Inspector License

BLL/DJE/bmw

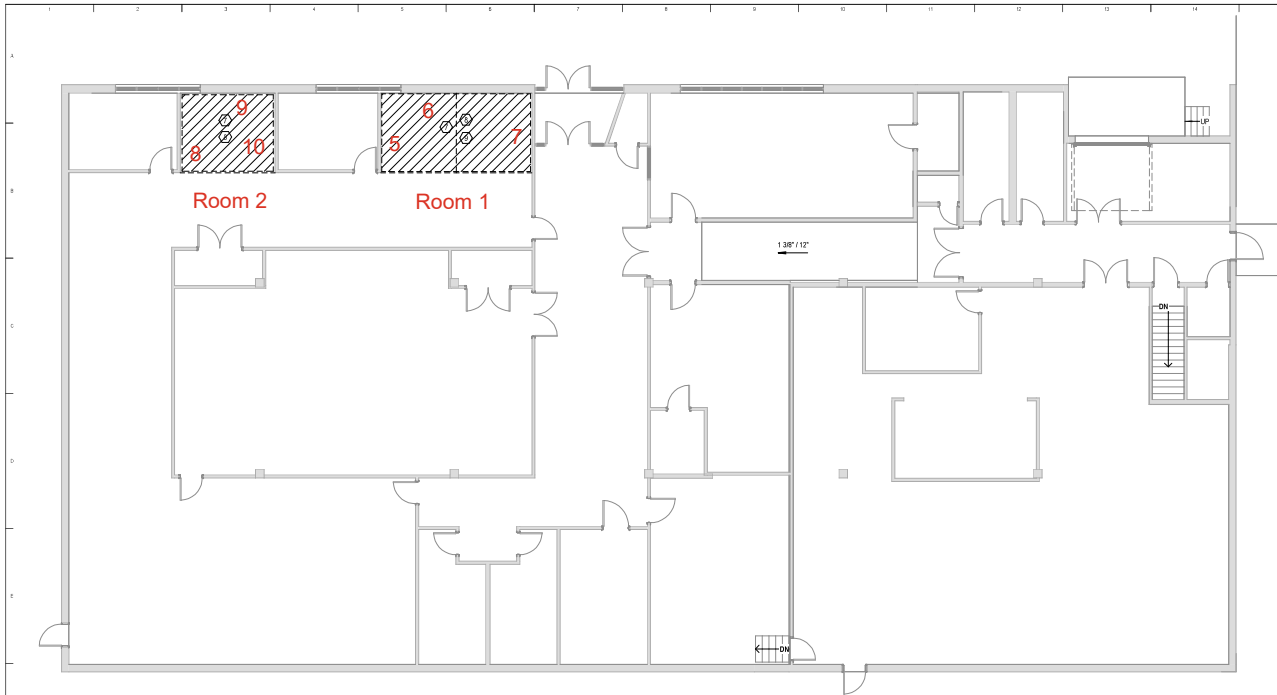

DEMOLITION NOTES

- 1 REMOVE EXISTING METAL STUD WALL PARTITIONS, PATCH AND REPAIR FLOOR AND WALL CONDITIONS TO RECEIVE NEW FINISHES.
- 2 SELECTIVELY REMOVE PORTION OF EXISTING WOOD FRAMED PARTITION, PATCH AND REPAIR FLOOR AND WALL CONDITIONS TO RECEIVE NEW FINISHES.
- 3 SELECTIVE CONCRETE FLOOR SLAB REMOVAL FOR NEW UNDER SLAB PLUMBING CONNECTIONS, RE-PLUMBING.
- 4 REMOVE EXISTING HOLLOW METAL DOORS, FRAMES, AND HARDWARE.
- 5 REMOVE EXISTING BREAKROOM CASEROCK.
- 6 TEMPORARY CAP PLUMBING SUPPLY AND WASTE LINES, COORDINATE WITH PLUMBING FOR NEW FIXTURE LOCATIONS.
- 7 SELECTIVE FLOOR DEMOLITION AT PROPOSED OFFICE LOCATIONS TO ALLOW FOR NEW WALL PARTITIONS TO ANCHOR TO FLOOR SLAB.
- 8 SELECTIVE ACT CEILING DEMOLITION AT NEW OFFICE LOCATIONS, PREPARE FOR GRIDTILE REPAIR AND REPLACEMENT.
- 9 RE-ELECTRICAL FOR SELECTIVE LIGHTING DEMOLITION.
- 10 REMOVE EXISTING PARTIAL HEIGHT WALL PARTITIONS, PATCH AND REPAIR FLOOR AND WALL CONDITIONS TO RECEIVE NEW FINISHES.

DEMOLITION PLAN- LEVEL 2
 SCALE: 1/8" = 1'-0"
 Project North

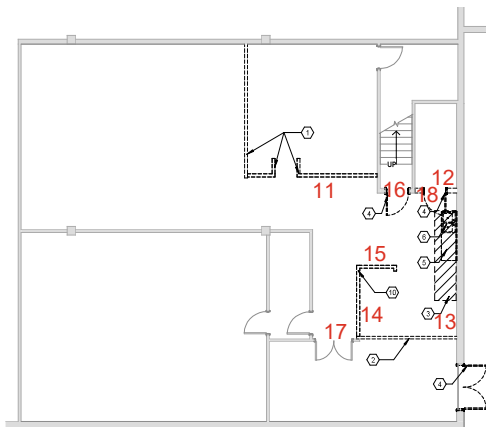

DEMOLITION PLAN- LEVEL 1
 SCALE: 1/8" = 1'-0"
 Project North

STATE OF MISSOURI
 MIKE KEHOE,
 GOVERNOR

INCOMPLETE DOCUMENTS
 FOR INTERIM REVIEW
 ONLY, NOT FOR
 REGULATORY APPROVAL,
 PERMIT, OR CONSTRUCTION.

DESIGN DEVELOPMENT



OFFICE OF ADMINISTRATION
 DIVISION OF FACILITIES
 MANAGEMENT,
 DESIGN AND CONSTRUCTION

RENOVATE OFFICE &
 BASEMENT, ROBERT E.
 (BOB) MYERS
 BUILDING, MISSOURI
 GEOLOGICAL SURVEY

1251 GALE DRIVE,
 ROLLA, MISSOURI

PROJECT # W2501-01
 SITE # 5001
 ASSET # 7815001008

REVISION: _____
 DATE: _____
 REVISION: _____
 DATE: _____
 REVISION: _____
 DATE: _____
 ISSUE DATE: 8/19/2025

CAD DWG FILE: *.dwg
 DRAWN BY: CTN
 CHECKED BY: CG
 DESIGNED BY: CG

SHEET TITLE:
**DEMOLITION
 PLAN- LEVEL 1**

SHEET NUMBER:
DA201

8/19/2025

XRF Results
Missouri Geological Survey Office
Rolla, Missouri
SCI No.2015-7075.27

Reading No	Substrate	Component	Room	Side	Color	Paint Result	Pb	Pb +/-
1	Positive Calibration						1.03	0.05
2	Positive Calibration						1.03	0.04
3	Positive Calibration						1.01	0.04
4	Positive Calibration						1.02	0.03
5	Drywall	Wall	Room 1	D	Tan	Negative	0	0.01
6	Drywall	Wall	Room 1	A	Tan	Negative	0	0.01
7	Drywall	Wall	Room 1	B	Tan	Negative	0	0.01
8	Drywall	Wall	Room 2	D	Tan	Negative	0	0.01
9	Drywall	Wall	Room 2	A	Tan	Negative	0	0.01
10	Drywall	Wall	Room 2	B	Tan	Negative	0.01	0.01
11	Drywall	Wall	Basement	A	Tan	Negative	0.01	0.01
12	Drywall	Wall	Basement	A	Blue	Negative	0.14	0.08
13	CMU	Wall	Basement	B	Tan	Negative	0.01	0.01
14	Drywall	Wall	Basement	D	Tan	Negative	0.01	0.01
15	Drywall	Wall	Basement	C	Tan	Negative	0.06	0.02
16	Metal	Door	Basement	A	White	Negative	0	0.01
17	Wood	Door	Basement	C	White	Negative	0	0.01
18	Metal	Door	Basement	A	White	Negative	0	0.01
19	Positive Calibration						0.02	0.01
20	Negative Calibration						0.01	0.01

STATE OF MISSOURI
DEPARTMENT OF HEALTH AND SENIOR SERVICES

LEAD ABATEMENT OCCUPATION LICENSE

Issued to:

Douglas Ell

The person, firm or corporation whose name appears on this certificate has fulfilled the requirements for licensure as set forth in the Missouri Revised Statutes 701.300-701.338, as long as not suspended or revoked, and is hereby authorized to engage in the activity listed below.

Lead Inspector
Category of License

Issuance Date:	12/8/2024
Expiration Date:	12/8/2026
License Number:	221209-300006422

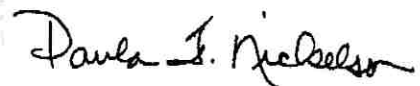

Paula F. Nickelson
Director
Department of Health and Senior Services



Missouri Department of Health and Senior
Services

Lead Occupation License ID Badge

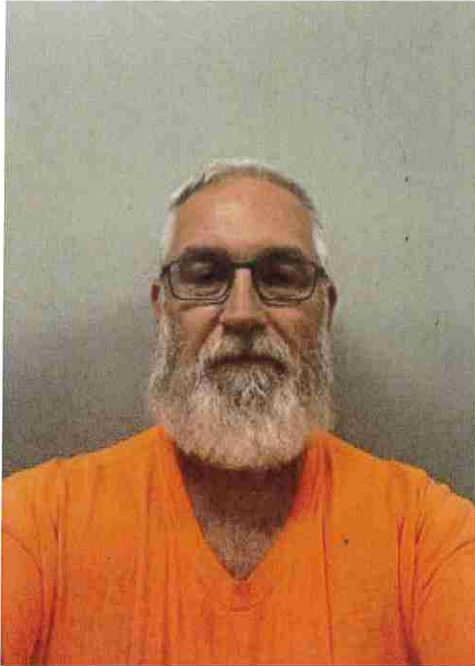

License Number:
221209-300006422

Lead Inspector

Douglas
EII

Expiration Date:
December 8, 2026