

## ADDENDUM NO. 2

**TO: PLANS AND SPECIFICATIONS FOR STATE OF MISSOURI**

**Lewis and Clark State Park - New Premium Campsites  
Missouri State Parks West Region  
Rushville, Missouri  
PROJECT NO.: X2219-01**

**Bid Opening Date:** 1:30 PM, Thursday, June 20, 2024 (Not Changed)

**Bidders are hereby informed of the following:**

### **SPECIFICATION CHANGES/CLARIFICATIONS:**

1. **Section 000110 – Table of Contents, DIVISION 01 – General Requirements:**  
Add Section 012300 – Alternates
2. **Section 004113 – BID FORM,** revised bid form attached.
3. **Section 012300 – Alternates,** added section attached.
4. **Section 329200 – Non-native Turf**
  - A. Questions:
    - a. What is the fertilizer application rate? *Per manufacturer recommendations.*
    - b. Is broadcasting method acceptable for seeding/fertilizing as long as no high winds? *Yes.*
    - c. Is the Bonded Fiber matrix intended to be applied at the manufacturers recommended rate? *Yes.*
    - d. Is it acceptable to do all of the permanent stabilization with seeding or are there specific areas that this project is wanting to utilize sod on? I saw wording for sodding in the specifications and plans. We would prefer to utilize only seeding if possible. *Seeding is acceptable.*
    - e. Estimated quantity for seeding? *Contractor is responsible for determining quantities.*
    - f. Is there a water source onsite? *Yes, water can be sourced from one of the existing hydrants. Contractor shall coordinate with MSP staff.*
    - g. Is pesticide required with seed application? *Only if necessary.*
    - h. In Section 329200 it has wording to be a member of good standing of either the professional landcare network or the American nursery and landscape association. Will this be a requirement for this project? *Yes.*
    - i. In Section 329200 it states to have a pesticide applicator that is state licensed. Will this be a requirement for this project? *Yes, if needed.*

## 5. Section 312500 – Erosion and Sedimentation Controls

### A. Questions:

- a. For phase 2 of the erosion control plans I see in the notes it mentions silt fence in the specifications it says this product will not be utilized. Is the topsoil stockpile area intended to be wrapped in straw wattles instead of silt fence? *Yes, straw wattles per C-602.*
- b. Estimated quantities for Straw wattles? *Contractor is responsible for determining quantities.*
- c. Is 12" diameter the correct size for the straw wattles? *Yes.*
- d. Is class A biodegradable logs (312500 specifications-rice or wheat straw fibers) be acceptable for use of areas calling for straw wattles? *Yes.*
- e. Are there any area inlets or other drain inlets that will need inlet protection on this project? *No.*

### **DRAWING CHANGES:**

1. **Sheet C-505, Detail 2 Valve Box**, refer to revised detail attached.
2. **Sheet C-103, Pavement Plan** – add alternate 1 has been added. Refer to revised sheet attached.

### **GENERAL:**

1. The deadline for technical questions is June 13, 2024 at noon.
2. Changes to, or clarification of, the bid documents are only made as issued in the addenda.
3. Current Plan Holders list is available online at: [X2219-01 New Premium Campsites – Lewis & Clark State Park: Plan Holders: State of Missouri Office of Administration \(oafmdcplanroom.com\)](https://oafmdcplanroom.com)
4. Prospective Bidders contact American Document Solutions, 1400 Forum Blvd Suite 1C, Columbia MO 65201, 573-446-7768 to order official plans and specifications.
5. All bids shall be submitted on the bid form without additional terms and conditions, modifications, or stipulations. Each space on the bid form shall be properly filled. Failure to do so will result in rejections of the bid.
6. MBE/WBE/SDVE participation requirements can be found in DIVISION 00. The MBE/WBE/SDVE participation goals are 10% / 10% / 3% respectively. Only certified firms as of the bid opening date can be used to satisfy the MBE/WBE/SDVE participation goals for this project. If a bidder is unable to meet a participation goal, a Good Faith Effort Determination Form must be completed. Failure to complete this process will result in rejection of the bid.
7. A soil morphology report has not been completed and the contractor is responsible to meet Missouri Department of Natural Resources requirements. The proposed sanitary laterals are an extension of existing.
8. Plans and specifications have not changed with regard to topsoil. Topsoil is to be stockpiled and re-used on site. Excess topsoil is to be removed from site.

9. The construction stormwater training (CSW) through the Kansas Department of Transportation will suffice as the superintendent training required within the specifications.

**ATTACHMENTS:**

1. Section 004113 Bid Form
2. Section 012300 Alternates
3. Sheet C-103
4. Sheet C-505

**June 12, 2024**

**END OF ADDENDUM NO. 2**

Bid Time: 1:30 PM

Bid Date: \_\_\_\_\_

## SECTION 004113 - BID FORM

### 1.0 BID

A. From:

\_\_\_\_\_  
(Bidder's Name)

herein after called the "**Bidder**".

B. To:

Director, Division of Facilities Management, Design and Construction  
Room 730, Harry S Truman State Office Building  
301 West High Street  
Jefferson City, Missouri 65101

herein after called the "**Owner**".

C. For:

New Premium Campsites  
Lewis and Clark State Park  
Rushville, Missouri

D. Project Number:

X2219-01

hereinafter called the "**Work**".

E. Documents:

The undersigned, having examined and being familiar with the local conditions affecting the work and with the complete set of contract documents, including the Drawings, the Invitation For Bid, Instructions To Bidders, Statement of Bidders Qualifications, General Conditions, Supplement to General Conditions, and the technical specifications, including: addenda number \_\_\_\_\_ through \_\_\_\_\_ hereby proposes to perform the Work for the following:

F. Bid Amount:

\_\_\_\_\_  
\_\_\_\_\_ Dollars (\$ \_\_\_\_\_)

G. Allowances:

See Section 012100 for details.

H. Alternate:

Alternate No. 1: Add additional asphalt pavement/overlay as detailed on sheet C-103.

\_\_\_\_\_  
\_\_\_\_\_ Dollars (\$ \_\_\_\_\_)

### 2.0 MBE/WBE/SDVE PERCENTAGE OF PARTICIPATION PROJECT GOALS

A. This project's specific goals are: **MBE 10%**, **WBE 10%**, and **SDVE 3%**. NOTE: Only MBE/WBE firms certified by the State of Missouri Office of Equal Opportunity, and SDVE(s) meeting the requirements of Section 34.074, RSMo, and 1 CSR 30-5.010, as of the date of bid opening can be used to satisfy the MBE/WBE/SDVE participation goals for this project.

### 3.0 BID BOND

A. Accompanying the bid is: \_\_\_ 5% Bid Bond or \_\_\_ Cashier's Check/Bank Draft for 5% of base bid that is payable without condition to the Division of Facilities Management, Design and Construction, State of Missouri, as per Article 5 of "Instructions To Bidders".

### 4.0 CONTRACT COMPLETION TIME AND LIQUIDATED DAMAGES

A. The Bidder agrees to complete the work within 300 working days from the date the Notice of Intent to Award is issued as modified by additional days added by the Owner's acceptance of alternates, if applicable. This includes ten (10) working days for document mailing and processing. The Bidder further agrees to pay to, or allow the State as liquidated damages the sum of \$1,000 for each working day thereafter that the entire work is not substantially complete.

## 5.0 ATTACHMENTS TO BID

004322	Unit Prices Form
004336	Proposed Subcontractors
004337	MBE/WBE/SDVE Compliance Form
004338	MBE/WBE/SDVE Joint Venture Form
004339	MBE/WBE/SDVE Waiver Form
004340	SDVE Business Form
004541	Affidavit of Work Authorization
004545	Anti-Discrimination Against Israel Act Certification form

## 6.0 BIDDER'S CERTIFICATIONS

By signing and submitting this bid form, the Bidder certifies as follows:

### A. No Undisclosed Interests or Associations, Collusion, or Solicitation of Other Bidders

1. This bid is genuine and is not made in the interest of or on behalf of any undisclosed person, firm, or corporation, and is not submitted in conformity with any agreement or rules of any group, association or corporation.
2. The Bidder has not directly or indirectly induced or solicited any other bidder to put in a false or sham proposal.
3. The Bidder has not solicited or induced any person, firm or corporation to refrain from submitting a bid.
4. The Bidder has not sought by collusion or otherwise to obtain any advantage over any other bidder or over the Owner.

### B. Accuracy of Contract Documents

The Bidder has based this bid upon an official/complete set of contract documents, either obtained from the Owner or from a secondary source known to the Bidder to have provided a complete and accurate set of contract documents. If the Bidder received the contract documents from such a secondary source, any errors or omissions in the contract documents shall be interpreted and construed in favor of the Owner and against the Bidder. This bid is based upon the conditions within Article 1.2 of the General Conditions.

### C. Non-Discrimination

The Bidder will not discriminate against any employee or applicant for employment because of race, creed, color or national origin in the performance of the Work.

### D. Prevailing Wage

**MISSOURI PREVAILING WAGE LAW (Sections 290.210 to 290.340, RSMo):** The Contractor shall pay not less than the specified hourly rate of wages, as set out in the wage order attached to and made part of the specifications for work under this contract, to all workers performing work under the contract, in accordance with sections 290.210 to 290.340, RSMo. The Contractor shall forfeit a penalty to the Owner of one hundred dollars per day (or portion of a day) for each worker that is paid less than the specified rates for any work done under the contract by the Contractor or by any subcontractor, in accordance with section 290.250, RSMo.

**DAVIS-BACON ACT:** The Contractor is NOT required to comply with the prevailing wage requirements of the Davis-Bacon Act for this project. This project is funded through the Land and Water Conservation Fund Act of 1965, 54 U.S.C. § 200301 et seq. (LWCF). The provisions of the Davis-Bacon Act, 40 U.S.C. §3141 et seq., are not applicable to projects funded by LWCF when no other federal assistance is utilized.

### E. Transient Employers

The Bidder will comply with the provisions of Sections 285.230-234, RSMo, regarding transient employers.

**F. Federal Work Authorization Program**

The Bidder has enrolled and is participating in, and will continue to participate in, a federal work authorization program in accordance with Sections 285.525 and 285.530, RSMo for the duration of any contract awarded because of this bid.

**G. Illegal Immigration Reform and Immigrant Responsibility Act (IIRIRA)**

1. If awarded contract for this project, the Bidder/Contractor shall only utilize personnel authorized to work in the United States in accordance with applicable federal, state and local laws. This includes, but is not limited to, the Illegal Immigration Reform and Immigrant Responsibility Act (IIRIRA) and INA Section 274A.
2. If found to be in violation of this requirement or any applicable laws, and if the State of Missouri has reasonable cause to believe that the Contractor has knowingly employed individuals who are not eligible to work in the United States, the state shall have the right to cancel the contract immediately without penalty or recourse and suspend or debar the contractor from doing business with the state.
3. The Contractor agrees to cooperate fully with any audit or investigation from federal, state or local law enforcement agencies.

**H. Anti-Discrimination Against Israel Act**

1. If the awarded Contractor meets the definition of a company as defined in section 34.600, RSMo, and has ten or more employees, the Contractor shall not engage in a boycott of goods or services from the State of Israel; from companies doing business in or with Israel or authorized by, licensed by, or organized under the laws of the State of Israel; or from persons or entities doing business in the State of Israel as defined in section 34.600, RSMo.
2. If, at any time during the life of the contract, Contractor meets the definition of a company as defined in section 34.600, RSMo, and the company’s employees increases to ten or more OR the contractor’s business status changes to become a company as defined in section 34.600, RSMo, and the company has ten or more employees, then the Contractor shall submit to the Division of Facilities Management, Design and Construction a completed Box C of the exhibit titled “Anti-Discrimination Against Israel Act Certification, and shall comply with the requirements of Box C.

**I. Build America, Buy America Act (BABAA)**

1. Bidder is familiar with all laws and regulations that may affect cost, progress, and performance of the work, including BABAA requirements.

**7.0 CONTACT INFORMATION (mandatory for all bidders)**

Sole Proprietorship/General Partnership  LLC  Limited Partnership  Corporation  Joint Venture

Business Name: \_\_\_\_\_

Address: \_\_\_\_\_  
\_\_\_\_\_

Telephone: \_\_\_\_\_ Fax Number: \_\_\_\_\_

Federal ID Number: \_\_\_\_\_ or Social Security Number: \_\_\_\_\_

Missouri Business Charter Number: \_\_\_\_\_ (or provide the proper certificate from the Secretary of State)

Contact Name: \_\_\_\_\_ Contact email: \_\_\_\_\_

---

**8.0 SIGNATURES**

**FOR SOLE PROPRIETORSHIPS/GENERAL PARTNERSHIPS ONLY**

\_\_\_\_\_  
Sole Proprietor's Name (printed)

Name each general partner: \_\_\_\_\_  
\_\_\_\_\_  
\_\_\_\_\_

Today's Date: \_\_\_\_\_

I, \_\_\_\_\_, being the sole proprietor/general partner of (name of business) \_\_\_\_\_ (and if the name of said business is other than my legal name, having filed a Registration of Fictitious Name with the Missouri Secretary of State in order to allow me to use such name in connection with my business, as provided by Section 417.200, RSMo, et seq.), do hereby submit this bid and agree to be bound unto the State of Missouri as herein provided (if a general partnership, all partners must sign below).

Signature: \_\_\_\_\_

Signature: \_\_\_\_\_

Signature: \_\_\_\_\_

Signature: \_\_\_\_\_

---

**FOR LIMITED LIABILITY COMPANIES ONLY**

\_\_\_\_\_ today's date \_\_\_\_\_ State(s) of organization: \_\_\_\_\_  
Manager's (or Managing Member's) Name (printed)

I, \_\_\_\_\_, being the Manager (or Managing Member) of (full legal name of limited liability company from Articles of Organization) \_\_\_\_\_, and being duly authorized to act as herein provided on behalf of said limited liability company, do hereby submit this bid on behalf of said limited liability company and agree that said limited liability company shall be bound unto the State of Missouri as herein provided.

Signature: \_\_\_\_\_

---

**FOR LIMITED PARTNERSHIPS/LIMITED LIABILITY PARTNERSHIPS/LIMITED LIABILITY LIMITED PARTNERSHIPS ONLY**

\_\_\_\_\_ today's date: \_\_\_\_\_ State(s) of organization: \_\_\_\_\_  
General/Managing Partner's Name (printed)

I, \_\_\_\_\_, being the General Partner/Managing Partner of (full legal name of limited partnership/limited liability partnership/limited liability limited partnership from partnership agreement or Certificate of Limited Partnership) \_\_\_\_\_, and being duly authorized to act as herein provided on behalf of said limited partnership/limited liability partnership/limited liability limited partnership, do hereby submit this bid on behalf of said limited partnership/limited liability partnership/limited liability limited partnership and agree that said limited partnership/limited liability partnership/limited liability limited partnership shall be bound unto the State of Missouri as herein provided.

Signature: \_\_\_\_\_

---

**FOR CORPORATIONS ONLY**

\_\_\_\_\_  
President's Name (printed)                      Secretary's Name (printed)                      Today's date

State(s) of incorporation: \_\_\_\_\_

I, \_\_\_\_\_, being the (officer or title) \_\_\_\_\_ of (full legal name of corporation, from Articles of Incorporation) \_\_\_\_\_, and being duly authorized by the Board of Directors of said corporation to act as herein provided on behalf of said corporation, do hereby submit this bid on behalf of said corporation and agree that said corporation shall be bound unto the State of Missouri as herein provided.

Signature: \_\_\_\_\_  
President

Attested by: \_\_\_\_\_  
Corporate Secretary

The President should sign as the bidder. If the signator is other than the corporate president, the bidder must provide satisfactory evidence that the signator has the legal authority to bind the corporation.

---

**FOR ASSOCIATIONS/JOINT VENTURES**

If multiple business entities/individuals are bidding collectively as an association or joint venture, each business entity/individual bidding as part of the association or joint venture shall sign this bid in the above sections relevant to the form that such business entity or individual does business, and the bidder shall duplicate the necessary number of signature pages so that all members of the association or joint venture shall sign this bid. If a name is adopted for use by the association or joint venture, the association or joint venture shall file a Registration of Fictitious Name with the Missouri Secretary of State in order to use such name in connection with the association or joint venture, as provided by Section 417.200, RSMo, *et seq.*



## **SECTION 012300 - ALTERNATES**

### **PART 1 - GENERAL**

#### **1.1 RELATED DOCUMENTS**

- A. Drawings and general provisions of the Contract, including General and Supplementary Conditions, Bid Form and other Division 1 Specification Sections, apply to this Section.

#### **1.2 SUMMARY**

- A. This Section includes administrative and procedural requirements governing Alternates.

#### **1.3 DEFINITIONS**

- A. Definition: An alternate is an amount proposed by bidders and stated on the Bid Form for certain work defined in the Bidding Requirements that may be added to the Base Bid amount if the Owner decides to accept a corresponding change in either the amount of construction to be completed, or in the products, materials, equipment, systems, or installation methods described in the Contract Documents..
  - 1. The cost for each alternate is the net addition to the Contract Sum to incorporate the Alternate into the Work. No other adjustments are made to the Contract Sum.
- B. No additional time will be allowed for alternate work unless the number of work days is so stated on the bid form.

#### **1.4 PROCEDURES**

- A. Coordination: Modify or adjust affected adjacent Work as necessary to completely and fully integrate the Alternate Work into the Project.
  - 1. Include as part of each alternate, miscellaneous devices, accessory objects, and similar items incidental to or required for a complete installation whether or not mentioned as part of the Alternate.
- B. Notification: The award of the Contract will indicate whether alternates have been accepted or rejected.
- C. Execute accepted alternates under the same conditions as other Work of this Contract.
- D. Schedule: A "Schedule of Alternates" is included at the end of this Section. Specification Sections referenced in the Schedule contain requirements for materials necessary to achieve the Work described under each alternate.

### **PART 2 - PRODUCTS (Not Applicable)**

### **PART 3 - EXECUTION**

#### **3.1 SCHEDULE OF ALTERNATES**

- A. Alternate No. 1: *Add additional asphalt pavement/overlay as detailed on sheet C-103 of the plans.*

**END OF SECTION 012300**

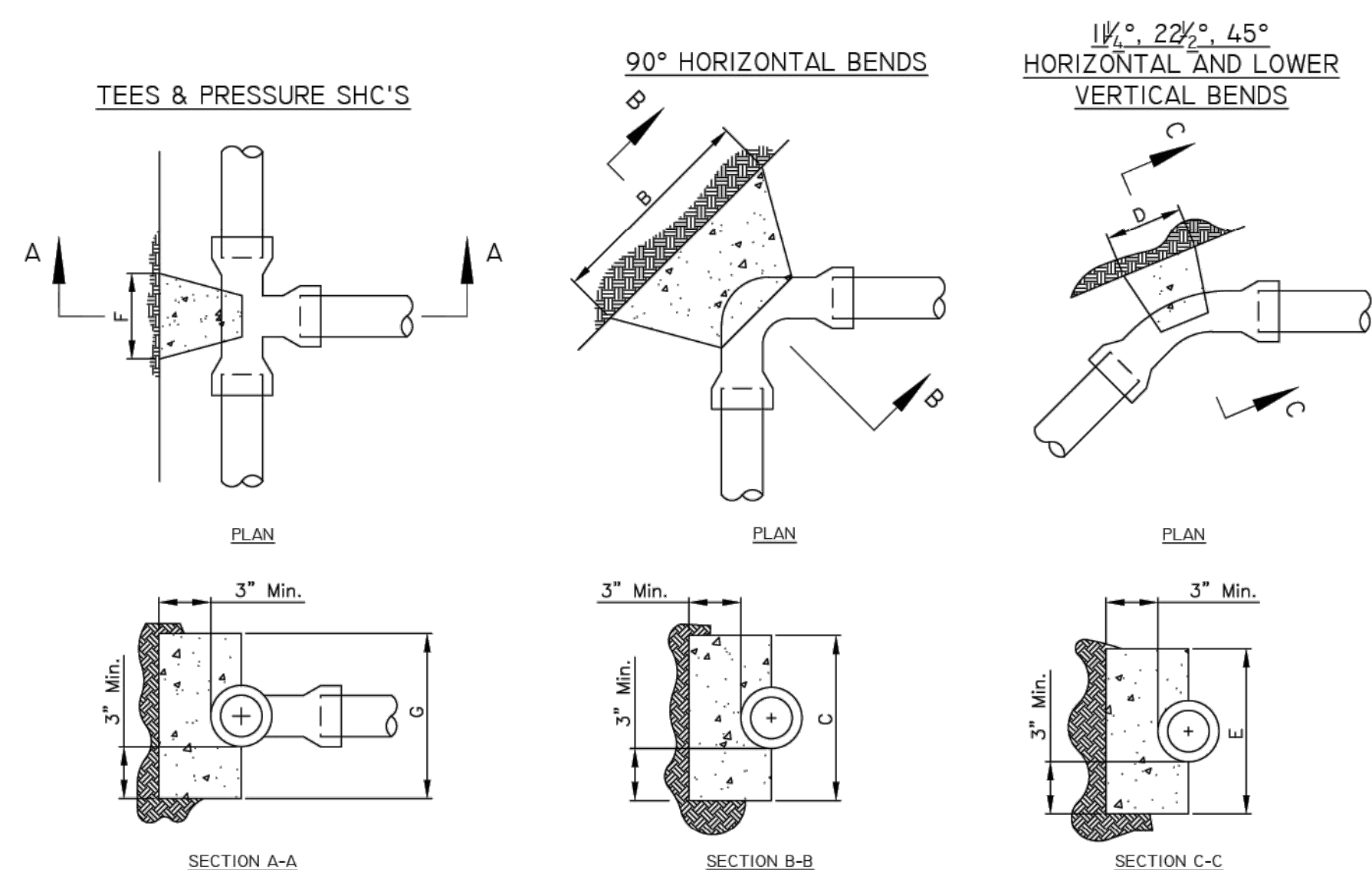

**BLOCKING SCHEDULE**

PIPE SIZE	B	C	D	E	F	G
1" THRU 1 1/2"	8"	8"	10"	5"	6"	6"
2"	10"	10"	14"	7"	10"	10"
2 1/2"	10"	10"	14"	7"	10"	10"
3"	12"	12"	18"	9"	12"	12"
4"	13"	12"	24"	12"	16"	16"

- NOTES:**
- USE TYPE 1 CONCRETE
  - CARRY ALL BEARING SURFACES TO UNDISTURBED GROUND OR FIRM SUBGRADE
  - BUTTRISS SIZED FOR 160 PSI
  - DO NOT ENCASE JOINTS
  - ONLY MIX WITH POTABLE WATER

**3 THRUST BLOCKING**  
C18 NTS

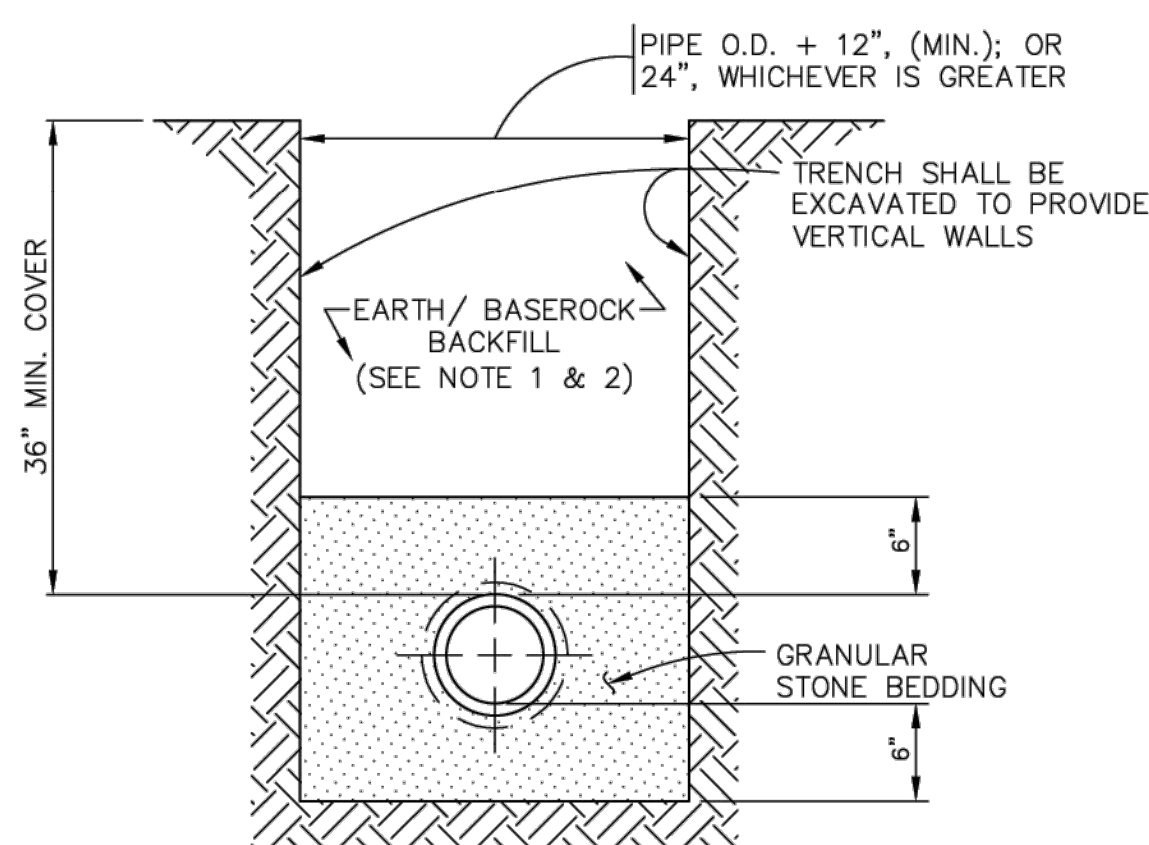

- NOTE:**
- TRENCH SHALL BE BACKFILLED AND COMPACTED FULL DEPTH WITH GRANULAR STONE ON ALL ROAD CROSSINGS.
  - WATER LINES INSTALLED WITHIN ROAD DITCH SHALL REPAIR DITCH WITH A 6" MINIMUM DEPTH OF CLEAN ROCK WITH A NOMINAL DIAMETER OF 4".

**8 WATER LINE TRENCH & BEDDING DETAIL**  
C18 NTS

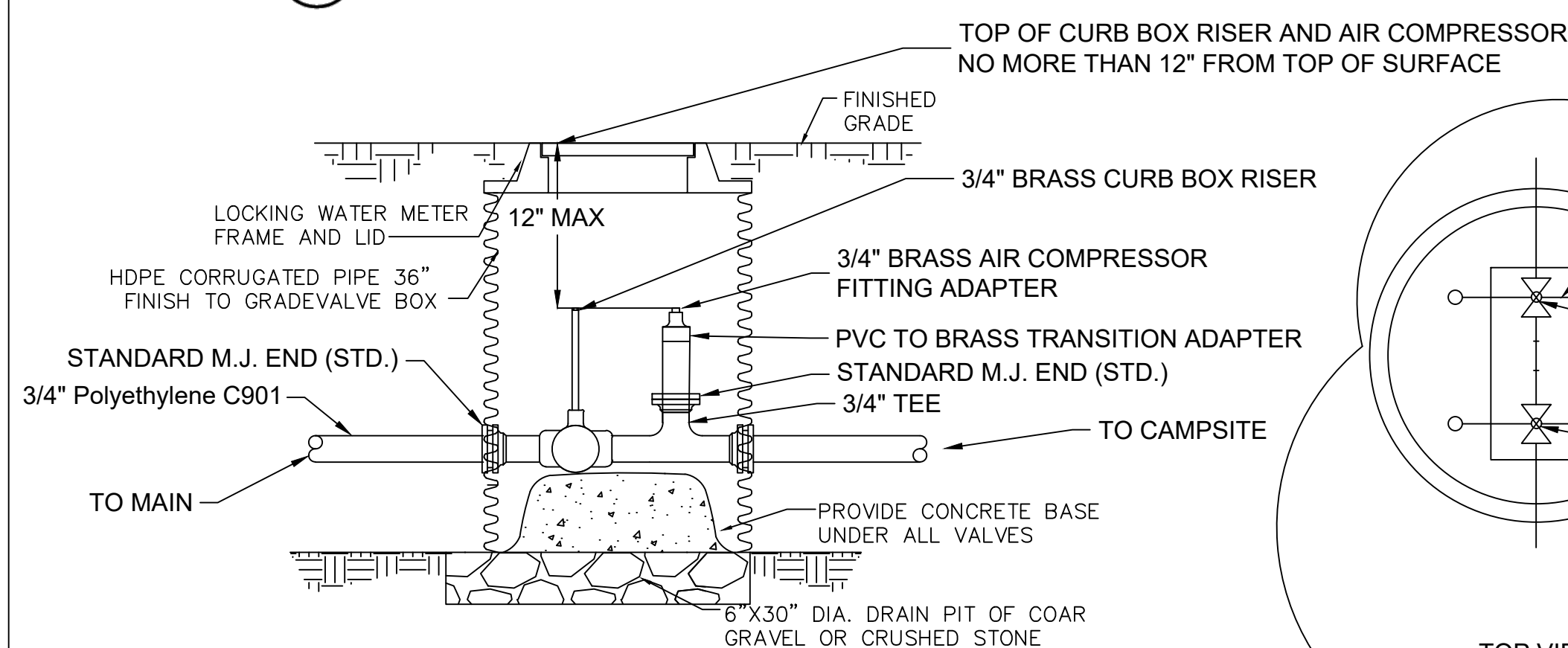

- NOTE:**
- WHEN GATE VALVE IS INSTALLED IN EXISTING DUCTILE OR C.I. PIPE, REPLACE TRANSITION GASKET W/ STANDARD M.J. GASKET.

**2 VALVE BOX - CAMPSITE**  
C18 NTS

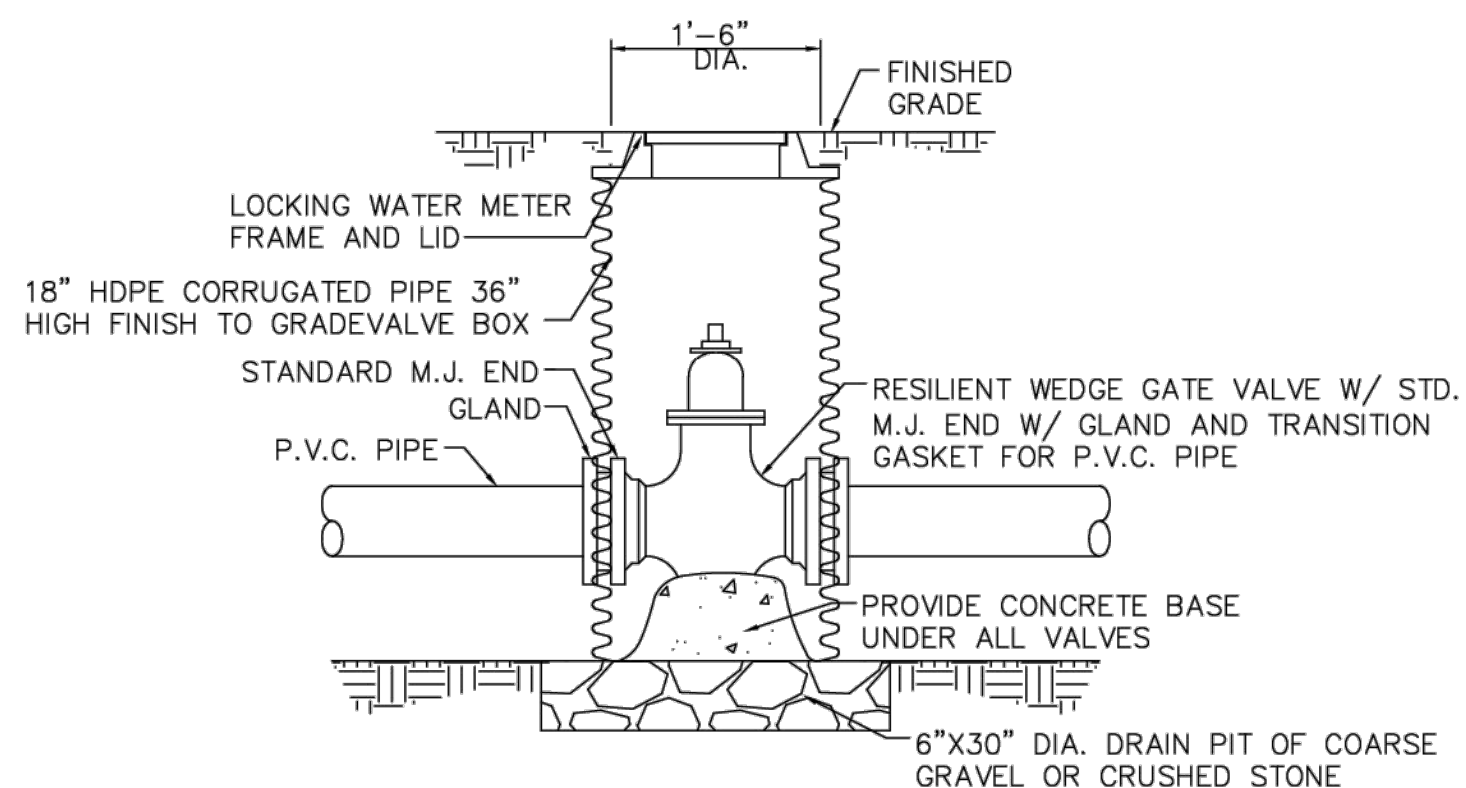

- NOTE:**
- WHEN GATE VALVE IS INSTALLED IN EXISTING DUCTILE OR C.I. PIPE, REPLACE TRANSITION GASKET W/ STANDARD M.J. GASKET.

**5 GATE VALVE INSTALLATION DETAIL**  
C18 NTS

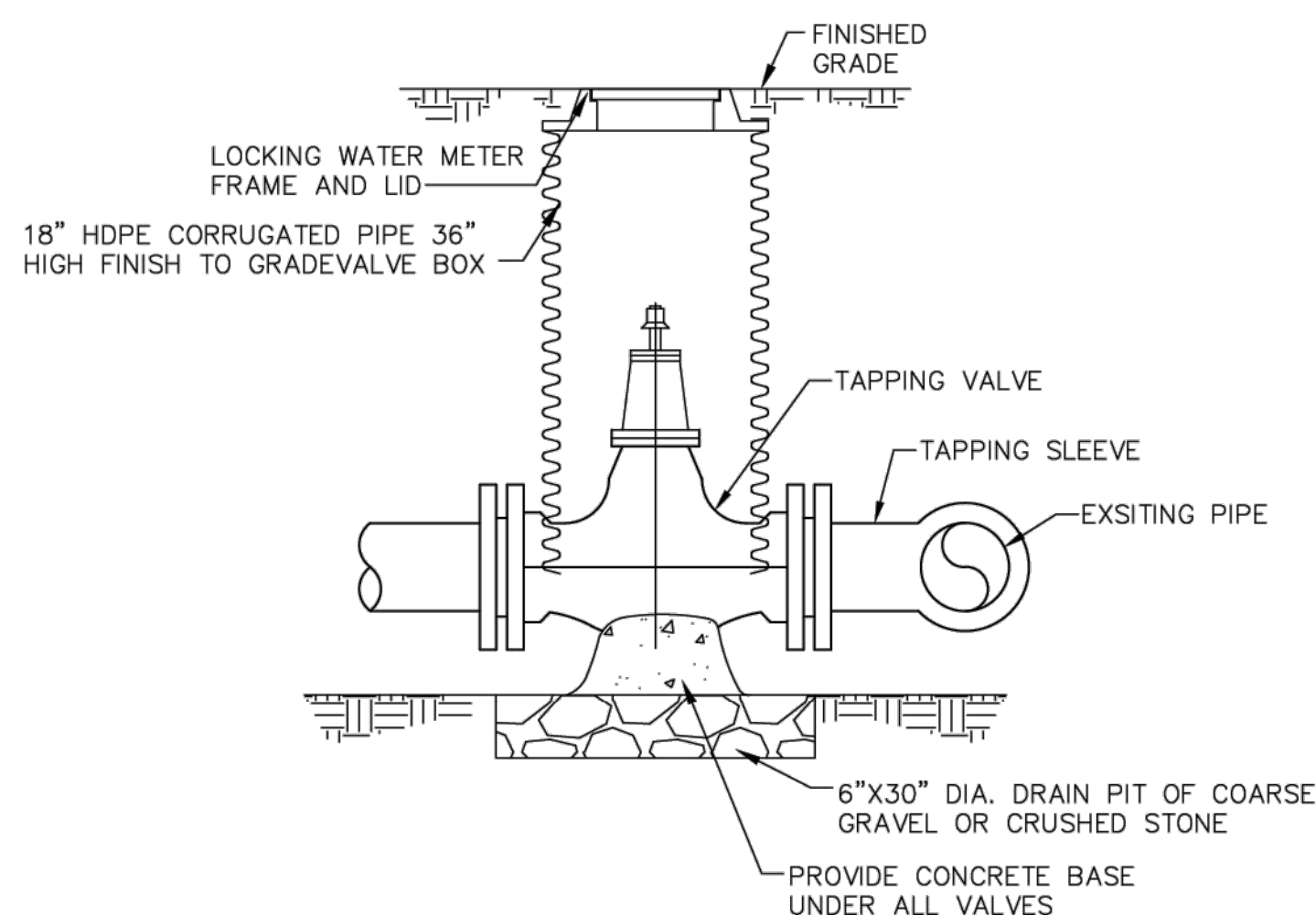

**6 TAPPING VALVE & SLEEVE INSTALLATION**  
C18 NTS

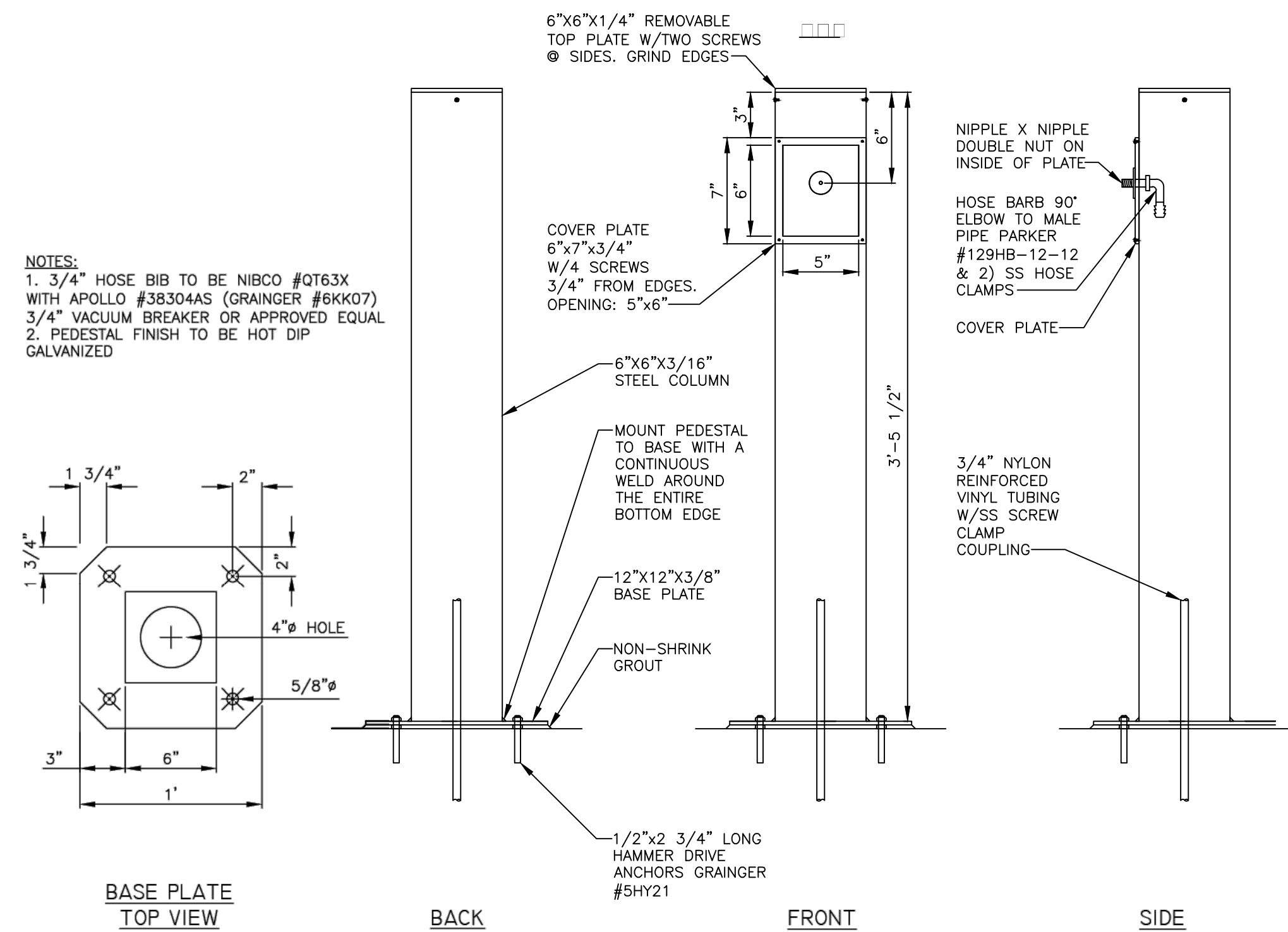

- NOTES:**
- 3/4" HOSE BIB TO BE NIBCO #0T63X WITH APOLLO #38304AS (ORANGER #6KK07) 3/4" VACUUM BREAKER OR APPROVED EQUAL
  - PEDESTAL FINISH TO BE HOT DIP GALVANIZED

**1 WATER PEDESTAL**  
C18 NTS

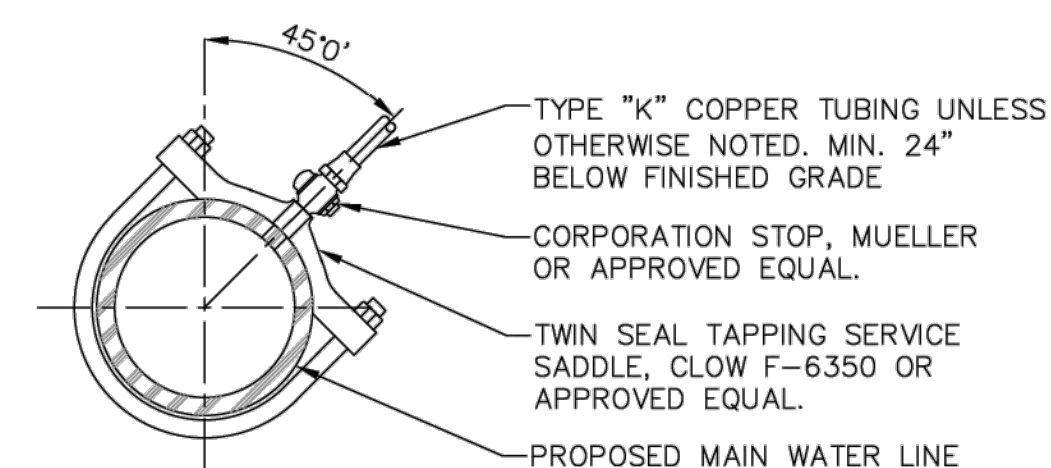

**4 SERVICE TAP DETAIL**  
C18 NTS

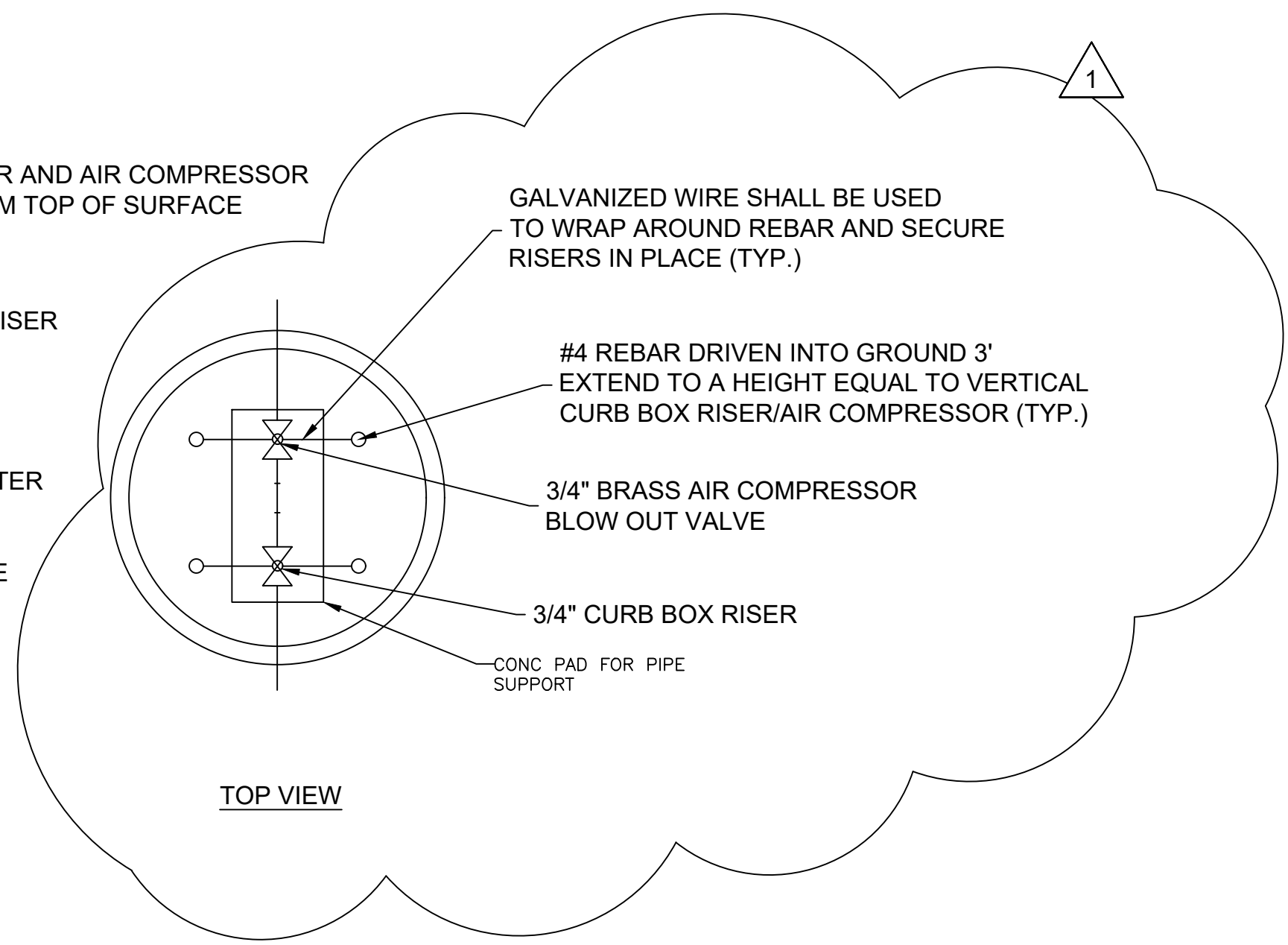

TOP VIEW

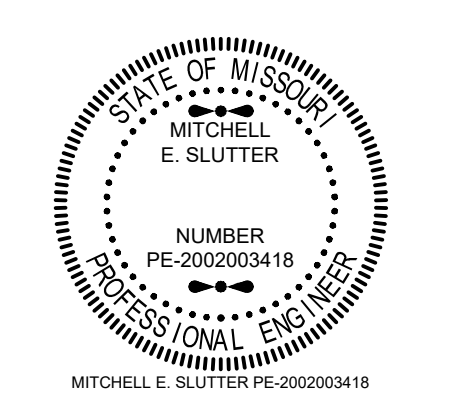

**LANDSCAPE ARCHITECT:**

VIREO  
LAC# MO-2002023826  
414 Oak Street, Suite 101  
Kansas City, Missouri 64108  
P 816-756-5690



**SURVEYOR & CIVIL ENGINEER:**

RENAISSANCE INFRASTRUCTURE CONSULTING  
400 E. 17th Street  
Kansas City, Missouri 64108  
P 816-800-0950



**MEP:**

ANTELLA CONSULTING ENGINEERS  
1800 Genessee Street, Suite 260  
Kansas City, Missouri 64102  
P 816-421-0950



**STRUCTURAL:**

LEIGH + OKANE  
250 NE Mulberry, Suite 201  
Lee's Summit, Missouri 64086  
P 816-444-3144



**GEOTECHNICAL:**

INTERTEK-PSI  
1211 W. Cambridge Circle Drive  
Kansas City, Kansas 66103  
P 913-310-1600



**OFFICE OF ADMINISTRATION  
DIVISION OF FACILITIES  
MANAGEMENT,  
DESIGN AND CONSTRUCTION**

**DEPARTMENT OF  
NATURAL RESOURCES,  
MISSOURI STATE PARKS**

**NEW PREMIUM CAMPSITES**

LEWIS & CLARK STATE PARK  
801 LAKECREST BLVD.  
RUSHVILLE, MO 64484

PROJECT # X2219-01  
SITE # 5109  
FACILITY # 7815109022

REVISION: REV#1  
DATE: 06/11/2024  
REVISION: \_\_\_\_\_  
DATE: \_\_\_\_\_  
REVISION: \_\_\_\_\_  
DATE: \_\_\_\_\_  
ISSUE DATE: 04/28/2023

CAD DWG FILE:  
DRAWN BY: NPH/ZMM  
CHECKED BY: MES  
DESIGNED BY: NPH/ZMM

**SHEET TITLE:  
WATER DETAILS**

SHEET NUMBER:

**C-505**



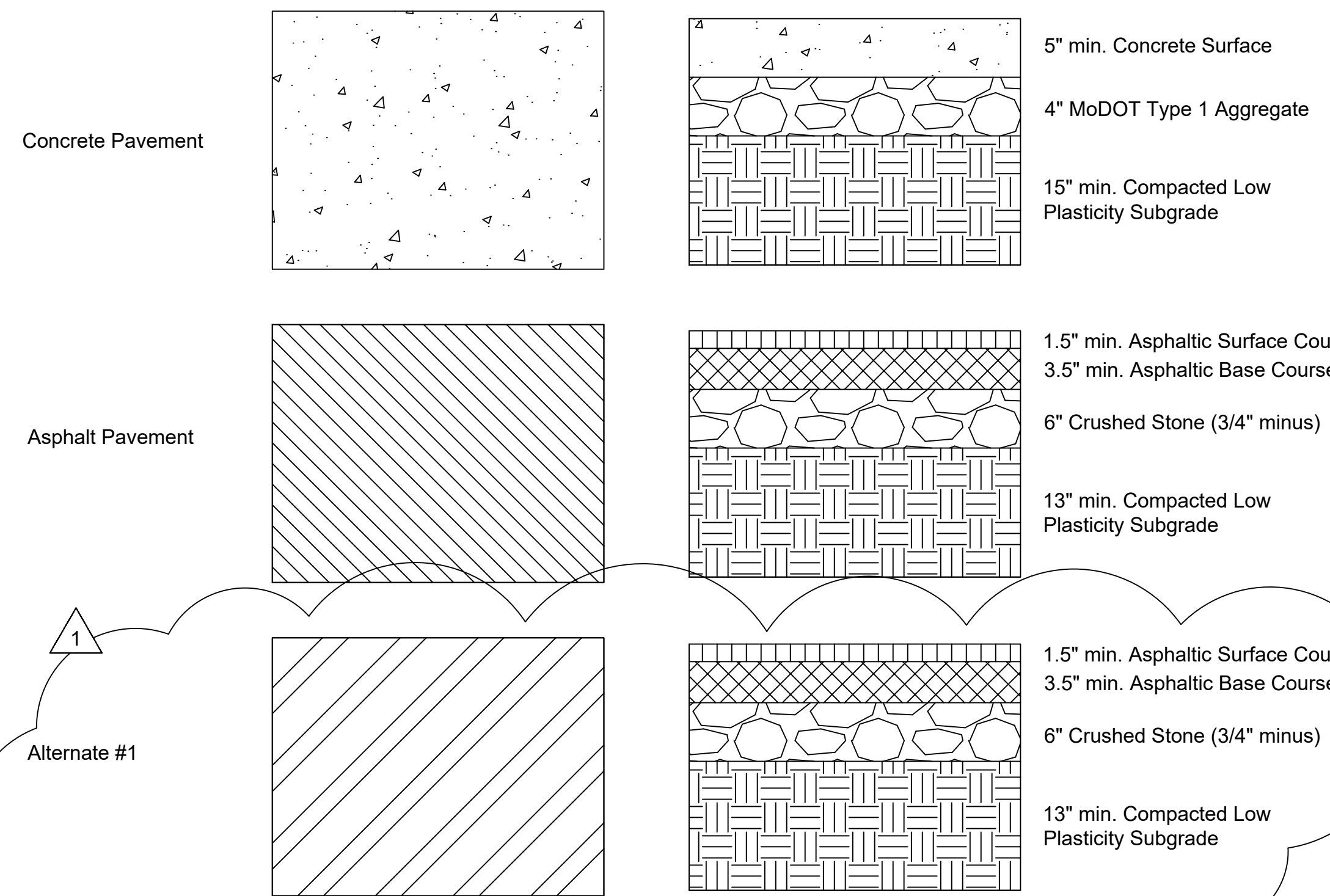
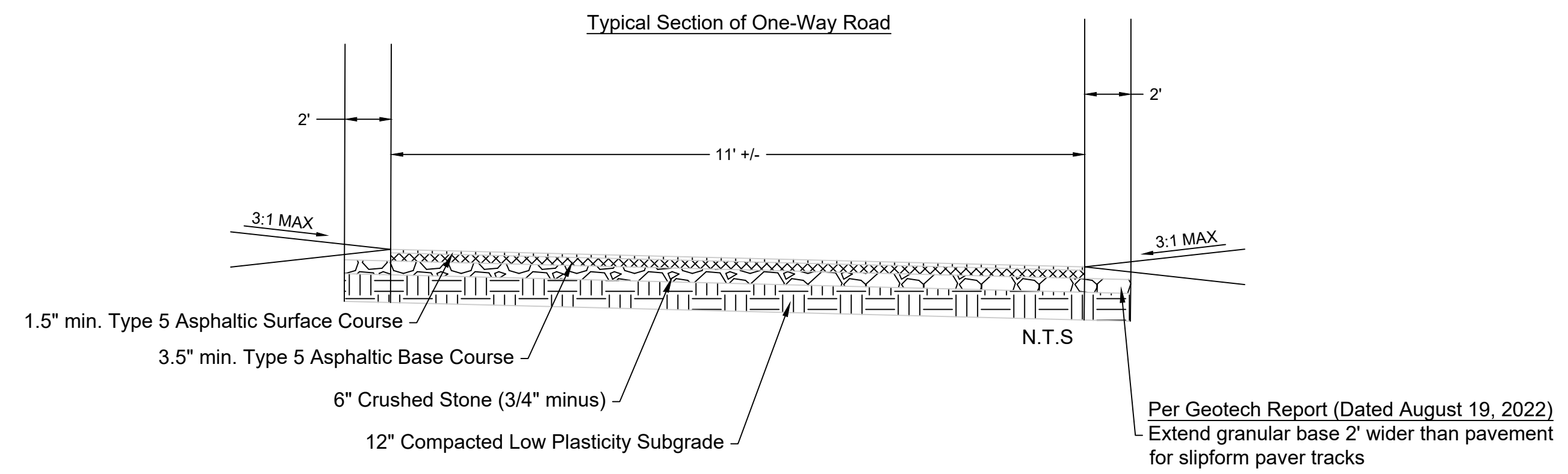
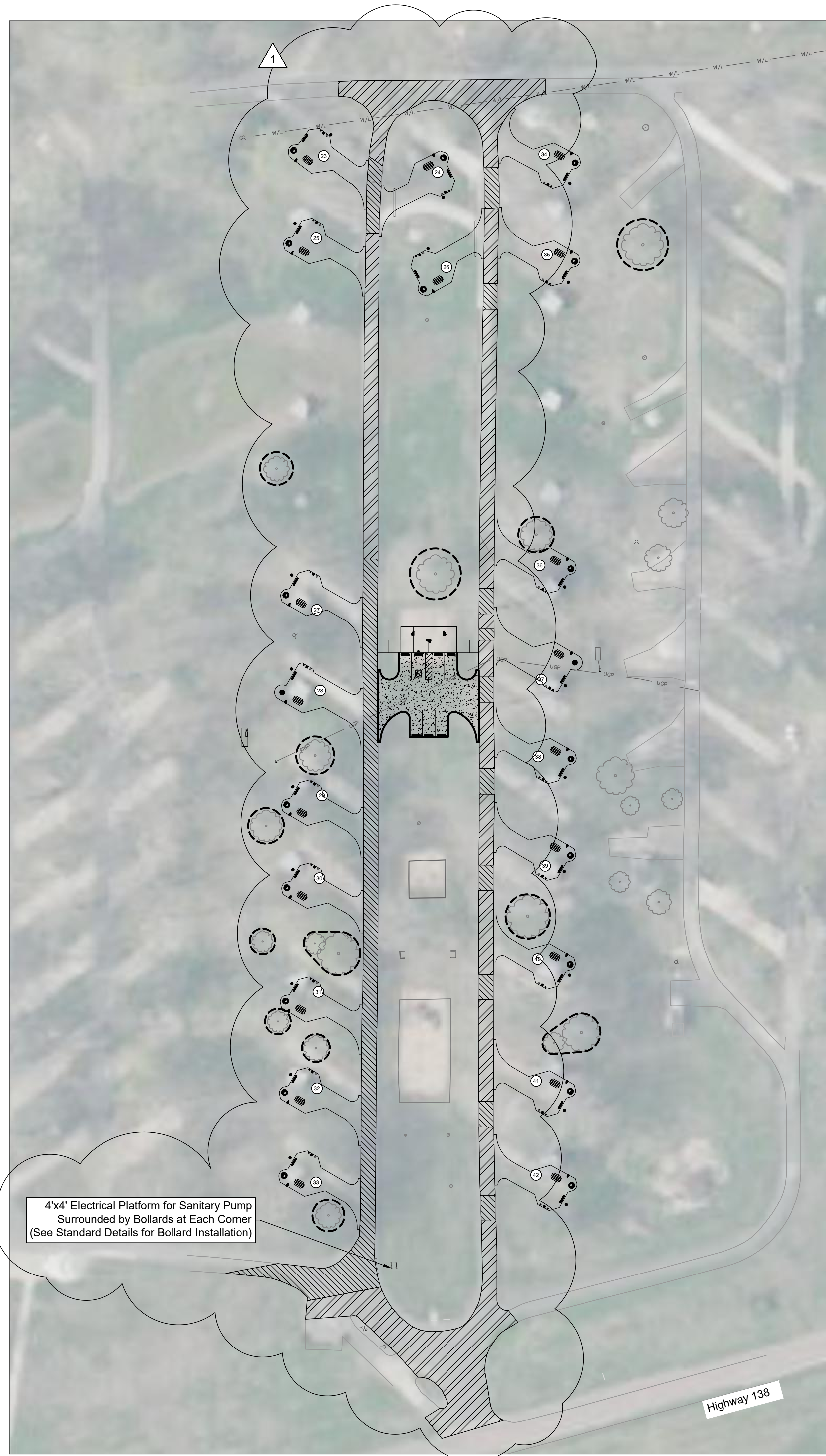

Note:  
See Intertek PSI Geotech Report Dated August 19, 2022  
Pavement Sections are provided for information only. Contractor shall refer to Intertek PSI Geotech Report Dated August 19, 2022



STATE OF MISSOURI  
MICHAEL L. PARSON,  
GOVERNOR

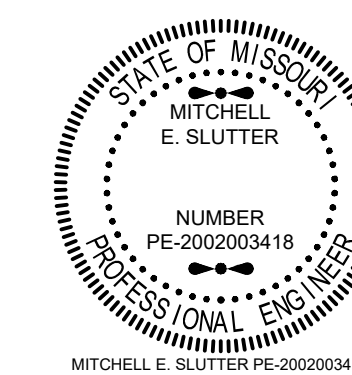

LANDSCAPE ARCHITECT:  
VIREO  
LAC# MO-2002023826  
VIREO  
414 Oak Street, Suite 101  
Kansas City, Missouri 64108  
P 816-756-5690



SURVEYOR & CIVIL ENGINEER:  
RENAISSANCE INFRASTRUCTURE CONSULTING  
400 E. 17th Street  
Kansas City, Missouri 64108  
P 816-800-0950



MEP:  
ANTELLA CONSULTING ENGINEERS  
1800 Genessee Street, Suite 260  
Kansas City, Missouri 64102  
P 816-421-0950



STRUCTURAL:  
LEIGH + OKANE  
250 NE Mulberry, Suite 201  
Lee's Summit, Missouri 64086  
P 816-444-3144



GEOTECHNICAL:  
INTERTEK-PSI  
1211 W. Cambridge Circle Drive  
Kansas City, Kansas 66103  
P 913-310-1600



OFFICE OF ADMINISTRATION  
DIVISION OF FACILITIES  
MANAGEMENT,  
DESIGN AND CONSTRUCTION

DEPARTMENT OF  
NATURAL RESOURCES,  
MISSOURI STATE PARKS

NEW PREMIUM CAMPSITES

LEWIS & CLARK STATE PARK  
801 LAKECREST BLVD.  
RUSHVILLE, MO 64484

PROJECT # X2219-01  
SITE # 5109  
FACILITY # 7815109022

REVISION: REV#1  
DATE: 06/11/2024  
REVISION: \_\_\_\_\_  
DATE: \_\_\_\_\_  
REVISION: \_\_\_\_\_  
DATE: \_\_\_\_\_  
ISSUE DATE: 04/28/2023

CAD DWG FILE:  
DRAWN BY: NPH / ZMM  
CHECKED BY: MES  
DESIGNED BY: NPH / ZMM

SHEET TITLE:

PAVEMENT PLAN

SHEET NUMBER:

C-103

04/25/2023