

ADDENDUM NO. 1

TO: PLANS AND SPECIFICATIONS FOR STATE OF MISSOURI

**Water and Sewer Improvements
Dr. Edmund A. Babler Memorial State Park
Wildwood, Missouri
Project No. X2301-01**

Bid Opening Date: 1:30 PM, September 24, 2024 (Not Changed)

Bidders are hereby informed that the construction Plans and/or Specifications are modified as follows:

SPECIFICATION CHANGES:

1. Section 013513.31
 - a. ADD Paragraph 3.2-I as follows:
 - I. The Contractor is responsible for conducting a bat survey if any tree clearing will occur during the bat inactive season from November 1 to March 31. The survey shall follow the guidelines specified by U.S. Fish and Wildlife and Missouri DNR.
2. Section 331000
 - a. ADD Paragraph 2.1-B.b as follows:
 - b. 6 inches (BORE): AWWA C906, Pressure Class 250 (SDR 9), butt-fused joints and fittings.
3. Section 333000
 - a. REVISE Paragraph 3.1-D.a as follows:
 - a. The final bore hole diameter shall be the actual outside diameter of the product pipe unless otherwise specified by the Owner.
 - b. DELETE the following sentence in Paragraph 3.1-D.b: "Under this circumstance, the allowable final bore hole diameter can be less than 1.5 times the outside diameter of the product pipe only by Engineer's written authorization."

DRAWING CHANGES:

1. Sheet C-102
 - a. REMOVE and REPLACE Sheet C-102 with attached revised Sheet C-102.
2. Sheet C-103
 - a. REMOVE and REPLACE Sheet C-103 with attached revised Sheet C-103.
3. Sheet C-104
 - a. REMOVE and REPLACE Sheet C-104 with attached revised Sheet C-104.
4. Sheet C-105
 - a. REMOVE and REPLACE Sheet C-105 with attached revised Sheet C-105.
5. Sheet C-200
 - a. REMOVE and REPLACE Sheet C-200 with attached revised Sheet C-200.
6. Sheet C-201
 - a. REMOVE and REPLACE Sheet C-201 with attached revised Sheet C-201.

7. Sheet C-400
 - a. REMOVE and REPLACE Sheet C-400 with attached revised Sheet C-400.

GENERAL COMMENTS:

1. The Pre-Bid Meeting was held on September 4, 2024 at 10:00 AM. The Pre-Bid Meeting sign-in sheet is attached.
2. Please contact Paul Girouard, Contract Specialist, at 573-751-4797 or Paul.Girouard@oa.mo.gov for questions about bidding procedures, MBE\WBE\SDVE Goals, and other submittal requirements.
3. The deadline for technical questions was September 16, 2024 at 12:00 PM.
4. Changes to, or clarification of, the bid documents are only made as issued in the addenda.
5. All correspondence with respect to this project must include the State of Missouri project number as indicated above.
6. Current Plan holders list available online at:
<https://www.oafmdcplanroom.com/projects/2576/plan-holders/x2301-01-water-sewer-improvements-dr-edmund-a-babler-memorial-state-park>.
7. Prospective Bidders contact American Document Solutions, 1400 Forum Blvd Suite 1C, Columbia MO 65201, 573-446-7768 to order official plans and specifications.
8. **All bids shall be submitted on the bid form without additional terms and conditions, modifications, or stipulations. Each space on the bid form shall be properly filled including an amount for each alternate. Failure to do so will result in rejection of the bid.**
9. **MBE/WBE/SDVE participation requirements can be found in DIVISION 00. The MBE/WBE/SDVE participation goals are 10%/10%/3%, respectively. Only certified firms as of the bid opening date can be used to satisfy the MBE/WBE/SDVE participation goals for this project. If a bidder is unable to meet a participation goal, a Good Faith Effort Determination Form must be completed. Failure to complete this process will result in rejection of the bid.**

ATTACHMENTS:

1. Pre-Bid Meeting Sign-In Sheet
2. Sheets C-102, C-103, C-104, C-105, C-200, C-201, and C-400

September 17, 2024

END OF ADDENDUM NO. 1

Water and Sewer Improvements
 Dr. Edmund A. Babler Memorial State Park
 Wildwood, MO
 Project No. X2301-01

September 4, 2024

Name & Title	Company Name	Phone	E-Mail Address
Eric Hibdon	OA FMDC	573-522-0322	Eric.Hibdon@oa.mo.gov
Mike Howard	OA-FMDC	636-875-4160	Mike.Howard@oa.mo.gov
David Mason	Brown and Root	573-257-0336	David.Mason@BrownandRoot.com
Darrin Shoemaker	Shuco Construction	573-544-5924	DarrinShoemaker1970@gmail.com
Ethan Gwinn	GARDNER CONTRACTING	314-452-3815	EGWINN@GEDIGS.COM
Nathan Grasselle	MO STATE PARKS	573-751-5360	NATHAN.GRAESSELE@DNR.MO.GOV
Kaillin Ford	CDI	94-919-9044	kford@civildesigninc.com
Richard Love	DNR DSP	636 324 7066	richard.love@dnr.mo.gov

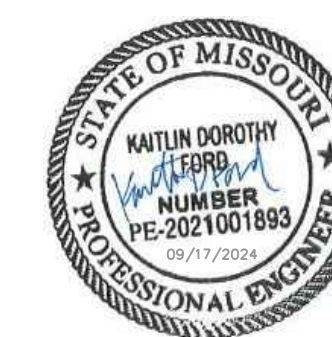

CIVIL DESIGN, INC.
WBE | DBE
Civil Engineering #2002006804
www.civildesigninc.com
5220 OAKLAND AVENUE
St. Louis, MO 63110
314.863.5570

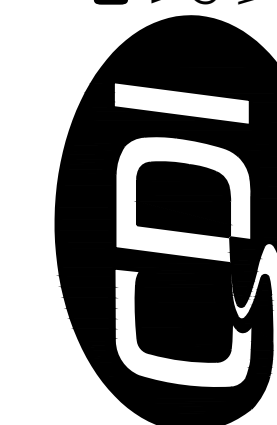

OFFICE OF ADMINISTRATION
DIVISION OF FACILITIES
MANAGEMENT,
DESIGN AND CONSTRUCTION

DEPARTMENT OF NATURAL
RESOURCES
DIVISION OF STATE PARKS

CONNECT UTILITY TO MO
AMERICAN WATER

DR. EDMUND A. BABLER
MEMORIAL STATE PARK
800 GUY PARK DRIVE
WILDWOOD, MISSOURI 63005

PROJECT # X2301-01
CDI PROJECT # 5917

SITE # 5201
ASSET # 7815201059

REVISION: **ADDENDUM 1**
DATE: **09/17/2024**
REVISION: _____
DATE: _____
REVISION: _____
DATE: _____
ISSUE DATE: _____

CAD DWG FILE: X2301_SP_C-100.dwg
DRAWN BY: **KDF**
CHECKED BY: **WMK**
DESIGNED BY: **KDF**

SHEET TITLE:
SITE PLAN

SHEET NUMBER:

C-102

SHEET 4 OF 46
AUGUST 9, 2024

NOTES

1. THE LOCATIONS OF EXISTING WATER MAIN ARE AN APPROXIMATION BASED ON EXISTING WATER SURFACE FEATURES LOCATED DURING THE FIELD SURVEY, BASEMAPS, AND RECORD PLANS. THE CONTRACTOR SHALL FIELD VERIFY THE LOCATION OF THE EXISTING WATER MAIN AND RECONCILE ANY CONFLICTS AS NEEDED.

SCALE: 1"=20'

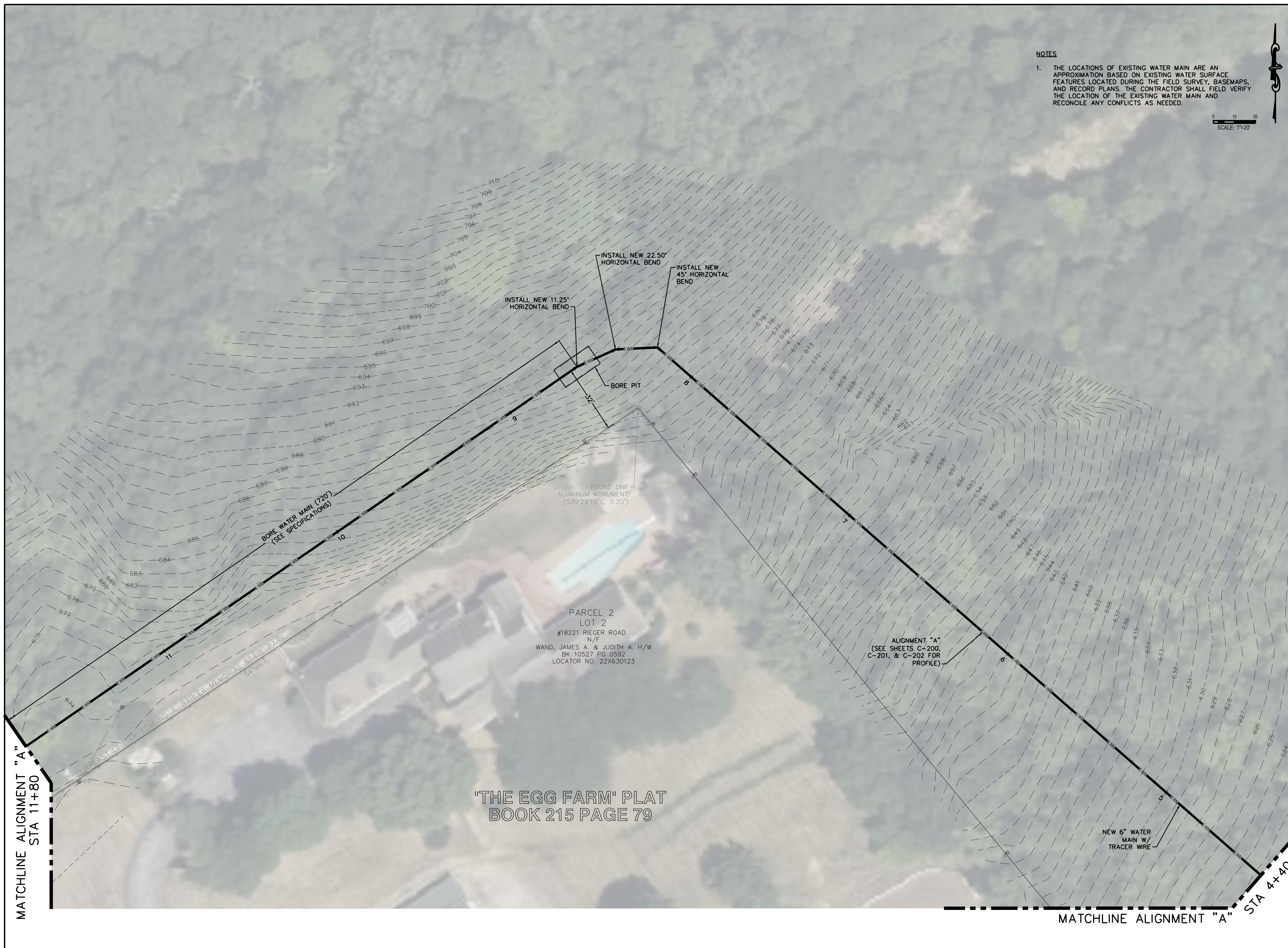

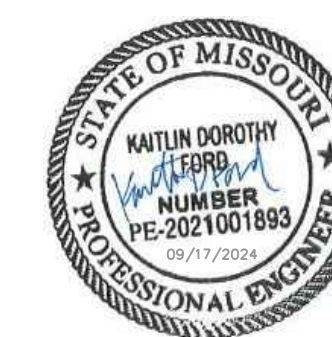

CIVIL DESIGN, INC.
WBE | DBE
Civil Engineering #2002006804
www.civildesigninc.com
5220 OAKLAND AVENUE
St. Louis, MO 63110
314.863.3570

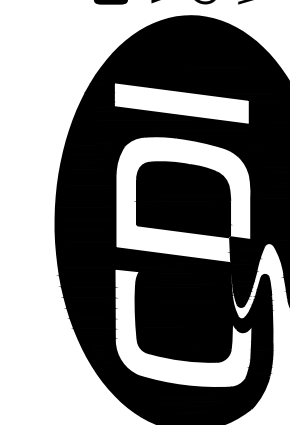

OFFICE OF ADMINISTRATION
DIVISION OF FACILITIES
MANAGEMENT,
DESIGN AND CONSTRUCTION

DEPARTMENT OF NATURAL
RESOURCES
DIVISION OF STATE PARKS

CONNECT UTILITY TO MO
AMERICAN WATER

DR. EDMUND A. BABLER
MEMORIAL STATE PARK
800 GUY PARK DRIVE
WILDWOOD, MISSOURI 63005

PROJECT # X2301-01
CDI PROJECT # 5917

SITE # 5201
ASSET # 7815201059

REVISION: **ADDENDUM 1**
DATE: **09/17/2024**
REVISION: _____
DATE: _____
REVISION: _____
DATE: _____
ISSUE DATE: _____

CAD DWG FILE: X2301_SP_C-100.dwg
DRAWN BY: **KDF**
CHECKED BY: **WMK**
DESIGNED BY: **KDF**

SHEET TITLE:
SITE PLAN

SHEET NUMBER:

C-103

SHEET 5 OF 46
AUGUST 9, 2024



"THE EGG FARM" PLAT
BOOK 215 PAGE 79

PARCEL 1
LOT 1
#18239 RIEGER ROAD
N/F
WAND, JAMES A. & JUDITH A. H/W
BK 10527 PG 0592
LOCATOR NO. 22X630114

NOTES
1. THE LOCATIONS OF EXISTING WATER MAIN ARE AN APPROXIMATION BASED ON EXISTING WATER SURFACE FEATURES LOCATED DURING THE FIELD SURVEY, BASEMAPS, AND RECORD PLANS. THE CONTRACTOR SHALL FIELD VERIFY THE LOCATION OF THE EXISTING WATER MAIN AND RECONCILE ANY CONFLICTS AS NEEDED.

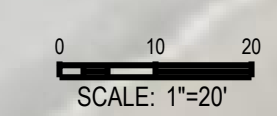

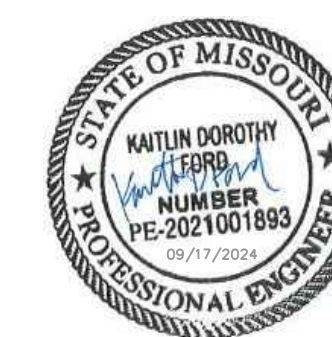

CIVIL DESIGN, INC.
WBE | DBE
Civil Engineering #2002006804
www.civildesigninc.com
5220 OAKLAND AVENUE
St. Louis, MO 63110
314.863.5570

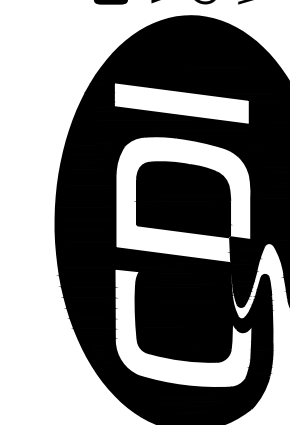

OFFICE OF ADMINISTRATION
DIVISION OF FACILITIES
MANAGEMENT,
DESIGN AND CONSTRUCTION

DEPARTMENT OF NATURAL
RESOURCES
DIVISION OF STATE PARKS

CONNECT UTILITY TO MO
AMERICAN WATER

DR. EDMUND A. BABLER
MEMORIAL STATE PARK
800 GUY PARK DRIVE
WILDWOOD, MISSOURI 63005

PROJECT # X2301-01
CDI PROJECT # 5917

SITE # 5201
ASSET # 7815201059

REVISION: **ADDENDUM 1**
DATE: **09/17/2024**
REVISION: _____
DATE: _____
REVISION: _____
DATE: _____
ISSUE DATE: _____

CAD DWG FILE: X2301_SP_C-100.dwg
DRAWN BY: **KDF**
CHECKED BY: **WMK**
DESIGNED BY: **KDF**

SHEET TITLE:
SITE PLAN

SHEET NUMBER:

C-104

SHEET 6 OF 46
AUGUST 9, 2024

NOTES

1. THE LOCATIONS OF EXISTING WATER MAIN ARE AN APPROXIMATION BASED ON EXISTING WATER SURFACE FEATURES LOCATED DURING THE FIELD SURVEY, BASEMAPS, AND RECORD PLANS. THE CONTRACTOR SHALL FIELD VERIFY THE LOCATION OF THE EXISTING WATER MAIN AND RECONCILE ANY CONFLICTS AS NEEDED.

0 10 20
SCALE: 1"=20'

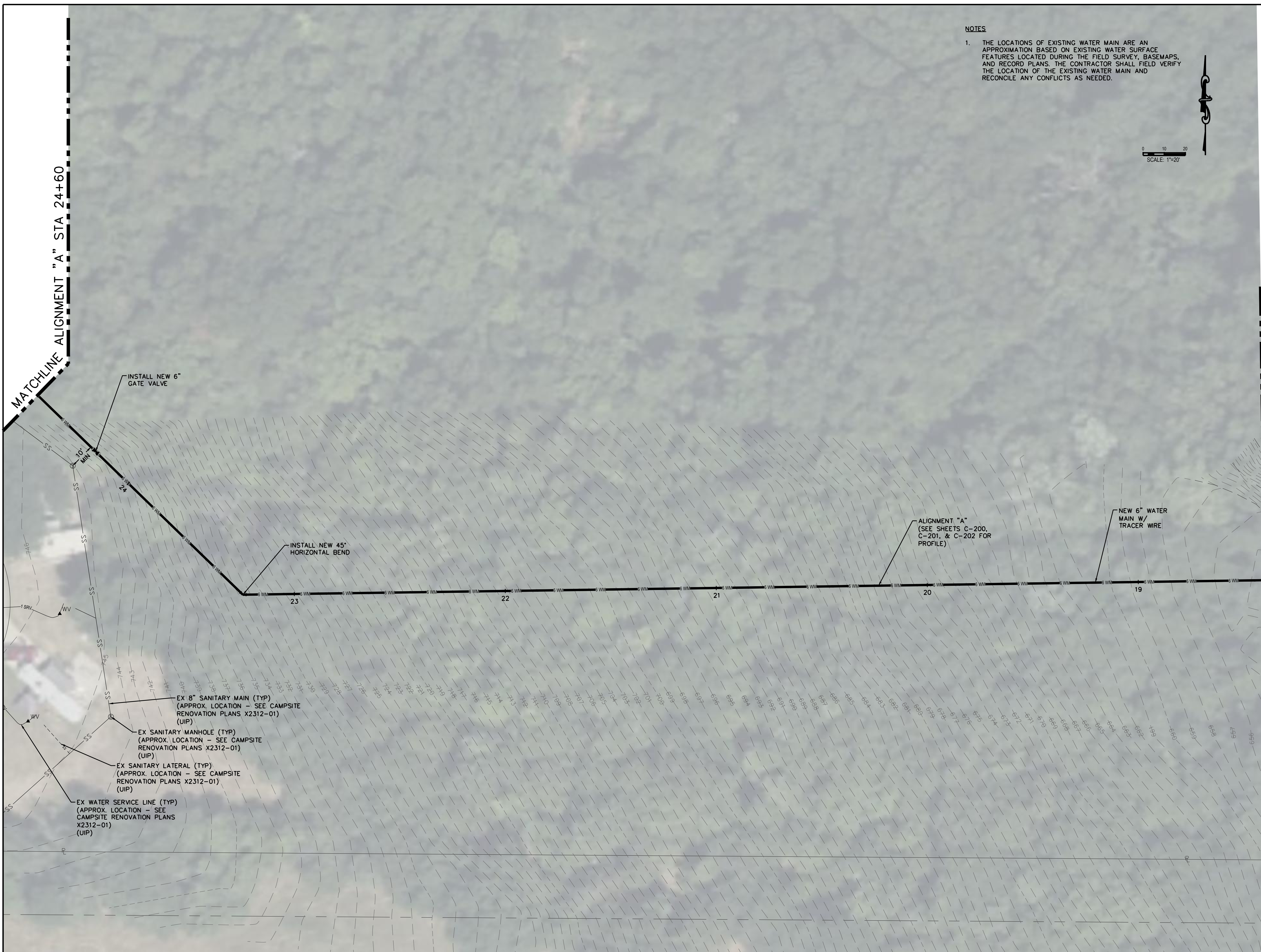

MATCHLINE ALIGNMENT "A" STA 24+60

MATCHLINE ALIGNMENT "A" STA 18+40

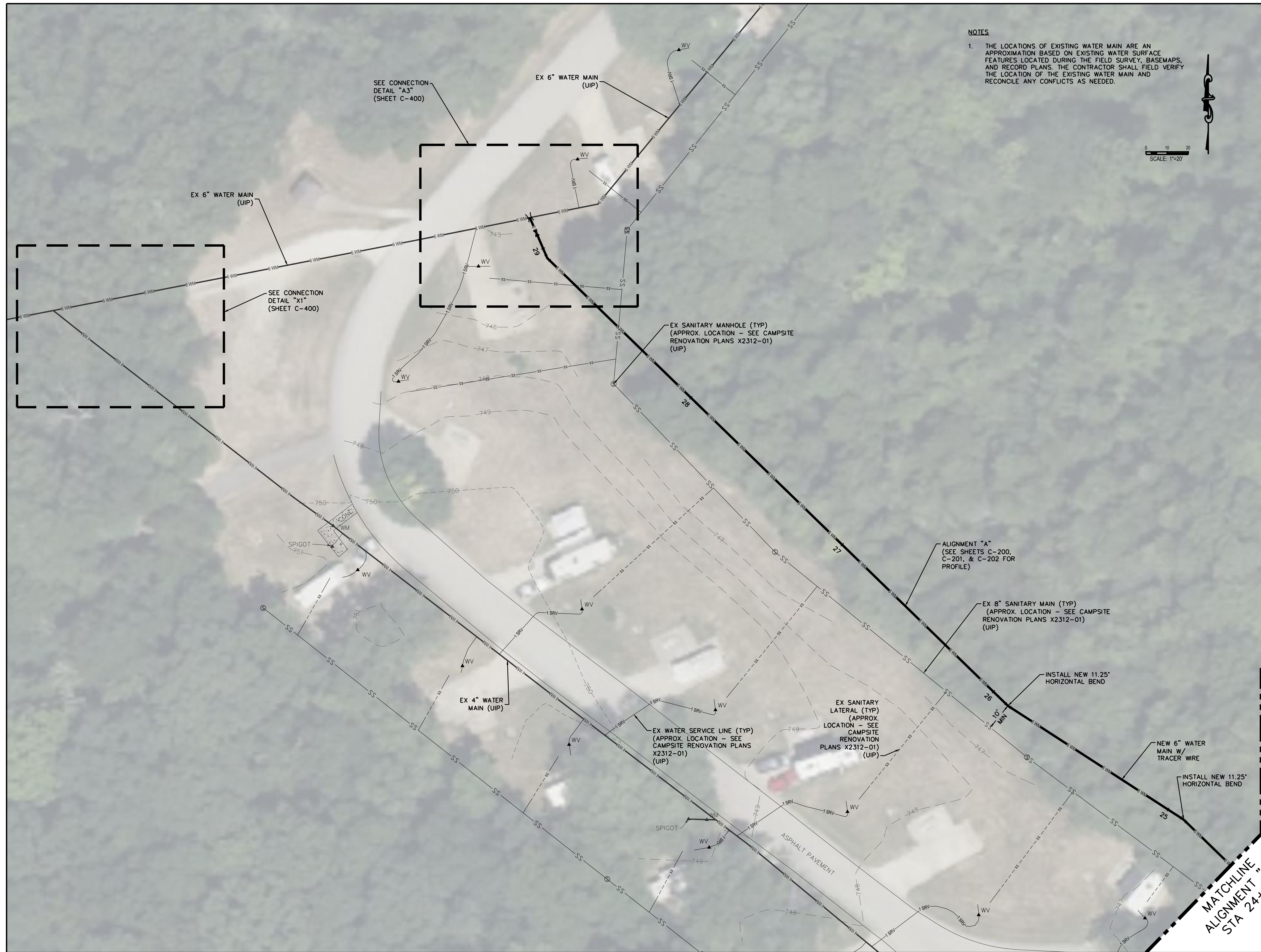

NOTES

1. THE LOCATIONS OF EXISTING WATER MAIN ARE AN APPROXIMATION BASED ON EXISTING WATER SURFACE FEATURES LOCATED DURING THE FIELD SURVEY, BASEMAPS, AND RECORD PLANS. THE CONTRACTOR SHALL FIELD VERIFY THE LOCATION OF THE EXISTING WATER MAIN AND RECONCILE ANY CONFLICTS AS NEEDED.

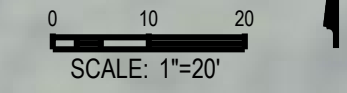

STATE OF MISSOURI
MICHAEL L. PARSON,
GOVERNOR



CIVIL DESIGN, INC.
WBE | DBE
Civil Engineering #2002006804
www.civildesigninc.com
5220 OAKLAND AVENUE
St. Louis, MO 63110
314.863.5570

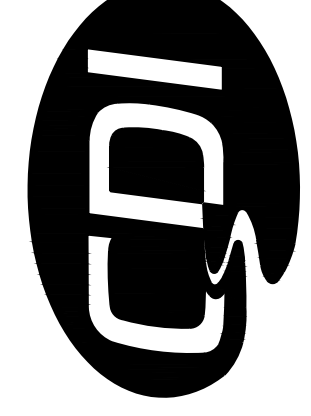

OFFICE OF ADMINISTRATION
DIVISION OF FACILITIES
MANAGEMENT,
DESIGN AND CONSTRUCTION

DEPARTMENT OF NATURAL
RESOURCES
DIVISION OF STATE PARKS

CONNECT UTILITY TO MO
AMERICAN WATER

DR. EDMUND A. BABLER
MEMORIAL STATE PARK
800 GUY PARK DRIVE
WILDWOOD, MISSOURI 63005

PROJECT # X2301-01
CDI PROJECT # 5917

SITE # 5201
ASSET # 7815201059

REVISION: **ADDENDUM 1**
DATE: **09/17/2024**
REVISION: _____
DATE: _____
REVISION: _____
DATE: _____
ISSUE DATE: _____

CAD DWG FILE: X2301 SP C-100.dwg
DRAWN BY: **KDF**
CHECKED BY: **WMK**
DESIGNED BY: **KDF**

SHEET TITLE:
SITE PLAN

SHEET NUMBER:

C-105

SHEET 7 OF 46
AUGUST 9, 2024

MATCHLINE
ALIGNMENT "A"
STA 24+60



CIVIL DESIGN, INC.
WBE | DBE
Civil Engineering #2002006804
www.civildesigninc.com
5220 OAKLAND AVENUE
St. Louis, MO 63110
314.863.5570

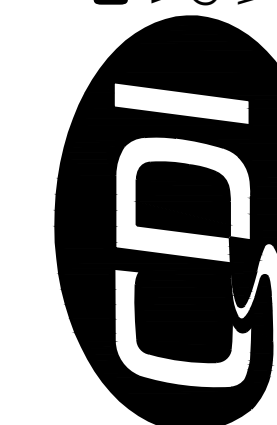

OFFICE OF ADMINISTRATION
DIVISION OF FACILITIES
MANAGEMENT,
DESIGN AND CONSTRUCTION

DEPARTMENT OF NATURAL
RESOURCES
DIVISION OF STATE PARKS

CONNECT UTILITY TO MO
AMERICAN WATER

DR. EDMUND A. BABLER
MEMORIAL STATE PARK
800 GUY PARK DRIVE
WILDWOOD, MISSOURI 63005

PROJECT # X2301-01
CDI PROJECT # 5917

SITE # 5201
ASSET # 7815201059

REVISION: **ADDENDUM 1**
DATE: 09/17/2024
REVISION: _____
DATE: _____
REVISION: _____
DATE: _____
ISSUE DATE: _____

CAD DWG FILE: X2301_EL_C-200.dwg
DRAWN BY: KDF
CHECKED BY: WMK
DESIGNED BY: KDF

SHEET TITLE:
**WATER MAIN
PROFILE**

SHEET NUMBER:

C-200

SHEET 26 OF 46
AUGUST 9, 2024

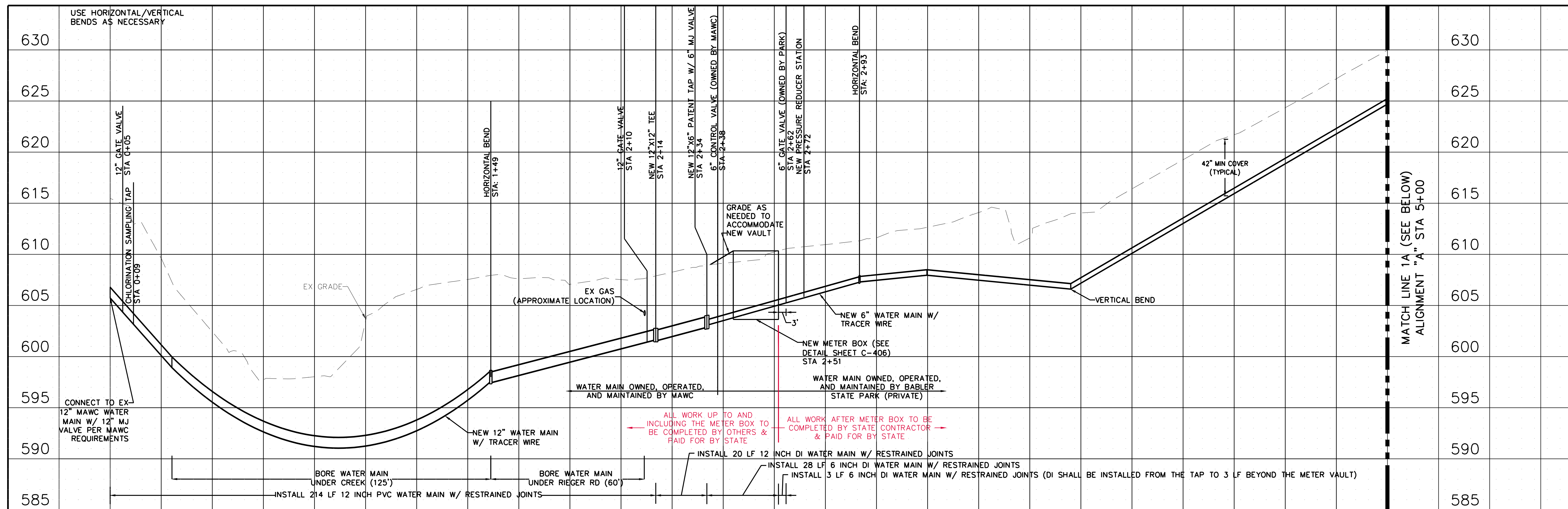

ALIGNMENT "A" (CONNECTION TO MISSOURI AMERICAN WATER)

SCALE: 1"=20' HORIZONTAL
1"=5' VERTICAL

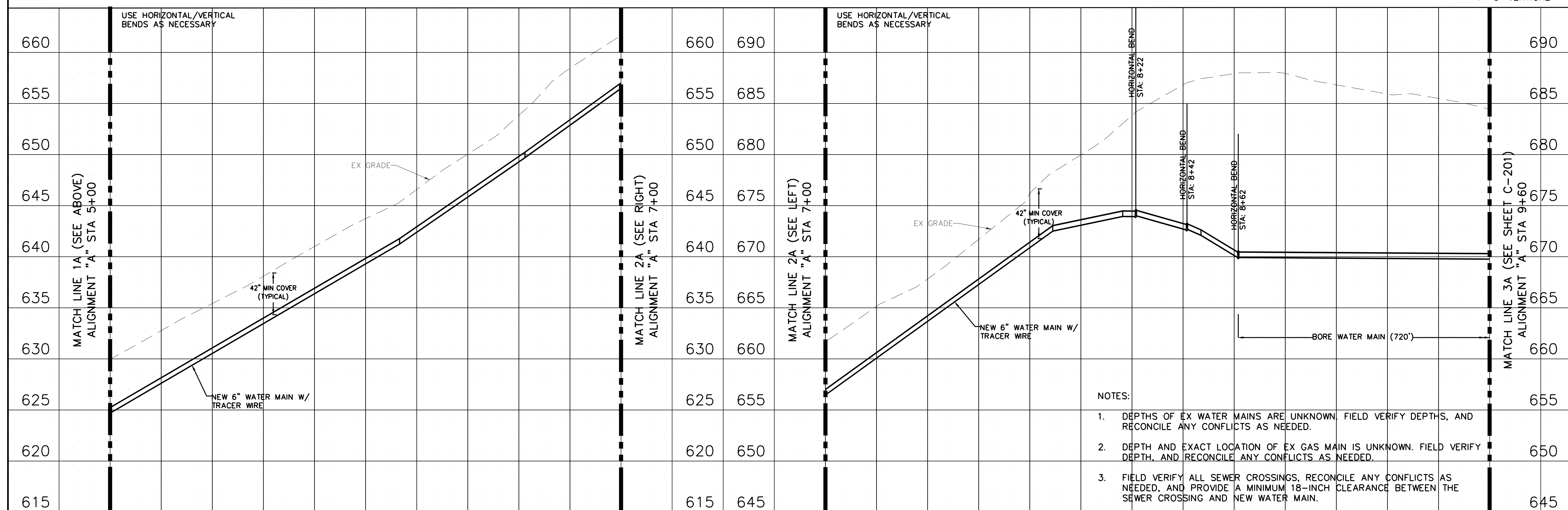

ALIGNMENT "A" (CONNECTION TO MISSOURI AMERICAN WATER)

SCALE: 1"=20' HORIZONTAL
1"=5' VERTICAL

- NOTES:
1. DEPTHS OF EX WATER MAINS ARE UNKNOWN. FIELD VERIFY DEPTHS, AND RECONCILE ANY CONFLICTS AS NEEDED.
 2. DEPTH AND EXACT LOCATION OF EX GAS MAIN IS UNKNOWN. FIELD VERIFY DEPTH, AND RECONCILE ANY CONFLICTS AS NEEDED.
 3. FIELD VERIFY ALL SEWER CROSSINGS, RECONCILE ANY CONFLICTS AS NEEDED, AND PROVIDE A MINIMUM 18-INCH CLEARANCE BETWEEN THE SEWER CROSSING AND NEW WATER MAIN.

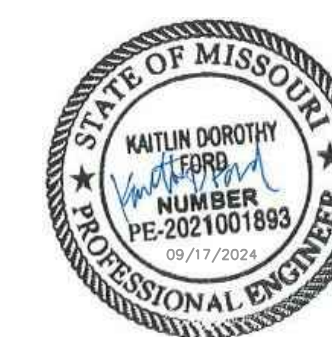

CIVIL DESIGN, INC.
WBE | DBE
Civil Engineering #2002006804
www.civildesigninc.com
5220 OAKLAND AVENUE
St. Louis, MO 63110
314.863.5570

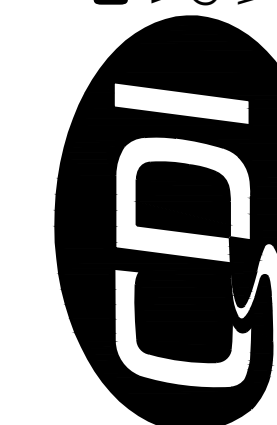

OFFICE OF ADMINISTRATION
DIVISION OF FACILITIES
MANAGEMENT,
DESIGN AND CONSTRUCTION

DEPARTMENT OF NATURAL
RESOURCES
DIVISION OF STATE PARKS

CONNECT UTILITY TO MO
AMERICAN WATER

DR. EDMUND A. BABLER
MEMORIAL STATE PARK
800 GUY PARK DRIVE
WILDWOOD, MISSOURI 63005

PROJECT # X2301-01
CDI PROJECT # 5917

SITE # 5201
ASSET # 7815201059

REVISION: **ADDENDUM 1**
DATE: 09/17/2024
REVISION: _____
DATE: _____
REVISION: _____
DATE: _____
ISSUE DATE: _____

CAD DWG FILE: X2301_EL_C-200.dwg
DRAWN BY: KDF
CHECKED BY: WMK
DESIGNED BY: KDF

SHEET TITLE:
**WATER MAIN
PROFILE**

SHEET NUMBER:

C-201

SHEET 27 OF 46
AUGUST 9, 2024

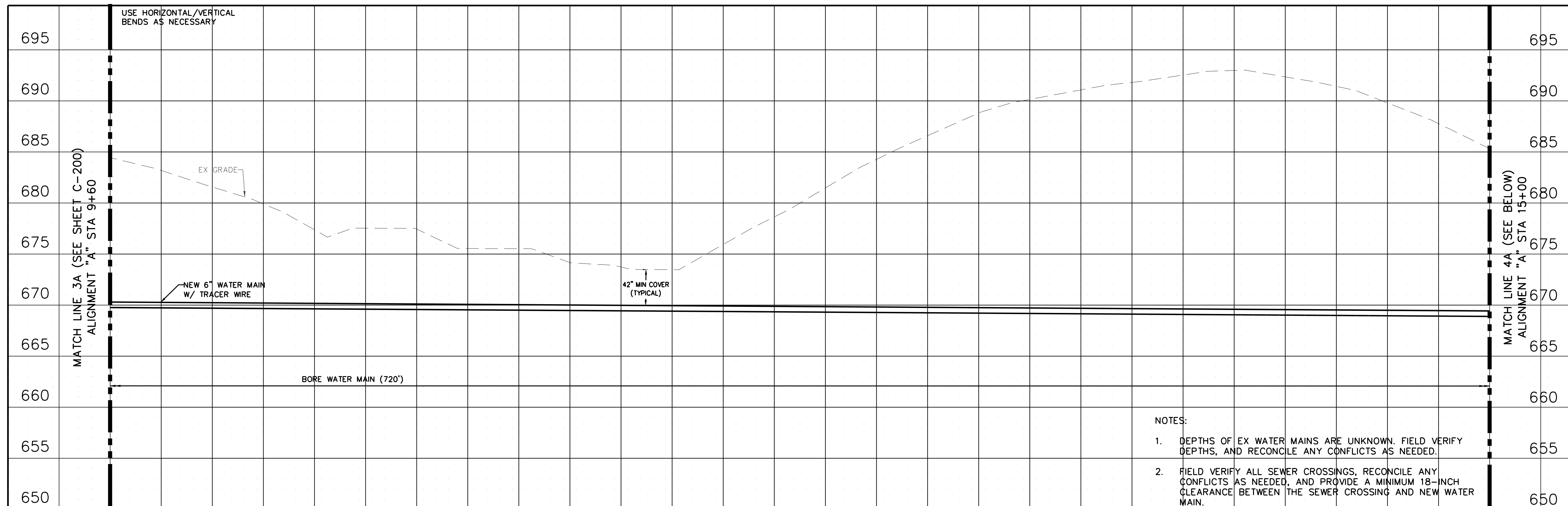

- NOTES:
1. DEPTHS OF EX WATER MAINS ARE UNKNOWN. FIELD VERIFY DEPTHS, AND RECONCILE ANY CONFLICTS AS NEEDED.
 2. FIELD VERIFY ALL SEWER CROSSINGS, RECONCILE ANY CONFLICTS AS NEEDED, AND PROVIDE A MINIMUM 18-INCH CLEARANCE BETWEEN THE SEWER CROSSING AND NEW WATER MAIN.

10+00 11+00 12+00 13+00 14+00 15+00
ALIGNMENT "A" (CONNECTION TO MISSOURI AMERICAN WATER)
SCALE: 1"=20' HORIZONTAL
1"=5' VERTICAL

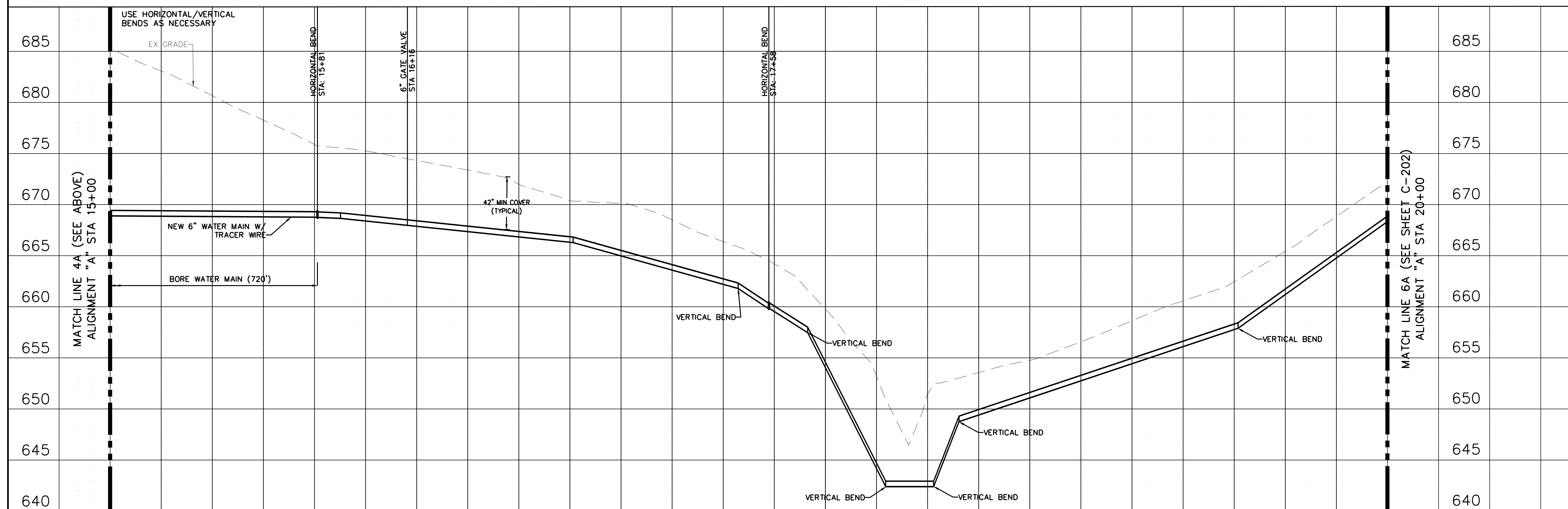

15+00 16+00 17+00 18+00 19+00 20+00
ALIGNMENT "A" (CONNECTION TO MISSOURI AMERICAN WATER)
SCALE: 1"=20' HORIZONTAL
1"=5' VERTICAL



CIVIL DESIGN, INC.
WBE | DBE
Civil Engineering #2002006804
www.civildesigninc.com
5220 OAKLAND AVENUE
St. Louis, MO 63110
314.863.5570

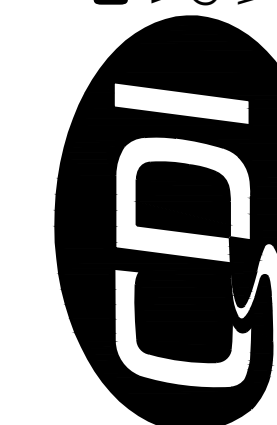

OFFICE OF ADMINISTRATION
DIVISION OF FACILITIES
MANAGEMENT,
DESIGN AND CONSTRUCTION

DEPARTMENT OF NATURAL
RESOURCES
DIVISION OF STATE PARKS

CONNECT UTILITY TO MO
AMERICAN WATER

DR. EDMUND A. BABLER
MEMORIAL STATE PARK
800 GUY PARK DRIVE
WILDWOOD, MISSOURI 63005

PROJECT # X2301-01
CDI PROJECT # 5917

SITE # 5201
ASSET # 7815201059

REVISION: ADDENDUM 1
DATE: 09/17/2024
REVISION: _____
DATE: _____
REVISION: _____
DATE: _____
ISSUE DATE: _____

CAD DWG FILE: X2301_DT-C-400.dwg
DRAWN BY: KDF
CHECKED BY: WMK
DESIGNED BY: KDF

SHEET TITLE:
**CONNECTION
DETAILS**

SHEET NUMBER:

C-400

SHEET 38 OF 46
AUGUST 9, 2024

