

ADDENDUM NO. 1

TO: PLANS AND SPECIFICATIONS FOR STATE OF MISSOURI

Ozark Correctional Center-Replace Floor & Equipment, Food Service Building
Ozark Correctional Center
Fordland, MO
Project No.: C2237-01

Bid Opening Date: 1:30 PM, June 1st, 2023 (Not Changed)

Bidders are hereby informed that the construction Plans and/or Specifications are modified as follows:

SPECIFICATION CHANGES:

1. Section 114000 – Food Service Equipment
 - a. Section 2.3 Walk-In Refrigeration Equipment.
 - i. REVISE paragraph A.3 to as follows:
“Floor: **Six (6)** inch thick with smooth aluminum (10 ga) walking surface adhered to 1/2" Oriented strand board, foamed in panel, structural floor with fiberglass reinforced plywood beams and reinforced exterior bottom.”

DRAWING CHANGES:

1. Sheet ME-101
 - a. REVISE Note 8 to read “FLOOR: **6 INCH THICK WITH SMOOTH ALUMINUM (10 GA) WALKING SURFACE ADHERED TO 1/2" OSB BOARD FOAMED IN PANEL, STRUCTURAL FLOOR WITH FRP BEAMS AND REINFORCED EXTERIOR BOTTOM**”
2. Sheet A-501
 - a. ADD note “3" DIA. STAINLESS STEEL PIPE WELDED TO DRAIN PAN AT LOCATION OF STEAM PIPE DRAIN. VERIFY EXISTING LOCATION PRIOR TO FABRICATION AND INSTALLATION OF DRAIN PAN. EXTEND STEAM DRAIN PIPE FOR THICKNESS OF NEW PAN AND KETTLE MOUNTS. DRAIN PIPE TO MATCH EXISTING”
 - i. Refer to attached sheets ADD-01 and ADD-02

GENERAL COMMENTS:

1. The Pre-Bid Meeting was held May 16th, 2023 followed by a walk-through of the project site. The Pre-Bid Meeting sign-in sheet is attached.
2. **Please contact Mandy Roberson, Contract Specialist, at 573-522-0074 or mandy.roberson@oa.mo.gov for questions about bidding procedures and MBE/WBE/SDVE goals and submittal requirements.**
3. All bids shall be submitted on the bid forms without additional terms and conditions, modifications, or stipulations. Each space on the bid forms shall be properly filled. Failure to do so will result in rejection of the bid.

4. MBE/WBE/SDVE participation requirements can be found in DIVISION 00. The MBE/WBE/SDVE participation goals are 10%/10%/3%, respectively. All MBE, WBE, and MBE/WBE contractors, subcontractors, and suppliers must be certified by the State of Missouri, Office of Equal Opportunity. No other certifications from other Missouri certifying agencies will be accepted. If a bidder is unable to meet a participation goal, a Good Faith Effort Determination Form must be completed. Failure to complete this process will result in rejection of the bid.
5. Changes to, or clarification of, the bid documents are only made as issued in the addenda.
6. All correspondence with respect to this project must include the State of Missouri project number as indicated above.
7. Prospective Bidders contact American Document Solutions, 1400 Forum Blvd Suite 7A, Columbia MO 65203, 573-446-7768 to order official plans and specifications.

ATTACHMENTS:

- a. **Sign-in Sheet – Pre-bid meeting 05/16/2023.**
- b. ***Sheets ADD-01 and ADD-02 dated 05/24/2023***

END OF ADDENDUM NO. 1

Pre-Bid Meeting Attendance Sheet
Replace Floor and Equipment Food Service Building
Ozark Correctional Center
Project #: C2237-01
May 16, 2023 11:00 AM

Name & Title	Company Name & Type of Contracting	MBE/WBE/SDVE Status	Phone	E-Mail Address of Attendee & E-Mail Address of Individual filling out Bid Documents
Shannon Thompson Project Manager	State of Missouri OAF/MDC		573-526-3166 573-257-7137	Shannon.thompson@oa.mo.gov 
Brad Schaefer Designer	State of Missouri OAF/MDC		573-526-0136	Brad.schaefer@oa.mo.gov
Tracie Siebeneck Designer <i>TS</i>	State of Missouri OAF/MDC		573-508-9480	Tracie.siebeneck@oa.mo.gov
DAVID BECKMAN PRESIDENT	C.A.R.E SALES WALK IN COOLERS		573-386-2912	DAVE@CARESALES.COM
Michael Ashburn Estimator	MSI Constructors GC		477-306-4545	Estimating@msiconstr.com
Paris Shi Davis P.M	Oke-Thomas	MISE	(417)631-3619	Paris@Oke-Thomas.com

John Oke-Thomas

OKE-THOMAS

MISE

417-631-6262

John@Oke-Thomas.com



ADDENDUM
#1

OFFICE OF ADMINISTRATION
DIVISION OF FACILITIES
MANAGEMENT,
DESIGN AND CONSTRUCTION
DEPARTMENT OF
CORRECTIONS

REPLACEMENT OF FLOOR
AND FOOD SERVICE
EQUIPMENT

OZARK CORRECTIONAL
CENTER
929 HONOR CAMP LANE
FORDLAND, MO 65652

PROJECT # C2237-01
SITE # 7003
ASSET # 9327003025
9327003018

REVISION: ADDENDUM #1
DATE: 5-24-23
REVISION: _____
DATE: _____
REVISION: _____
DATE: _____
ISSUE DATE: 4-14-23

CAD DWG FILE: _____
DRAWN BY: _____
CHECKED BY: _____
DESIGNED BY: _____

SHEET TITLE:
KETTLE PAN
FLOORPLAN
REVISION

SHEET NUMBER:

ADD-01

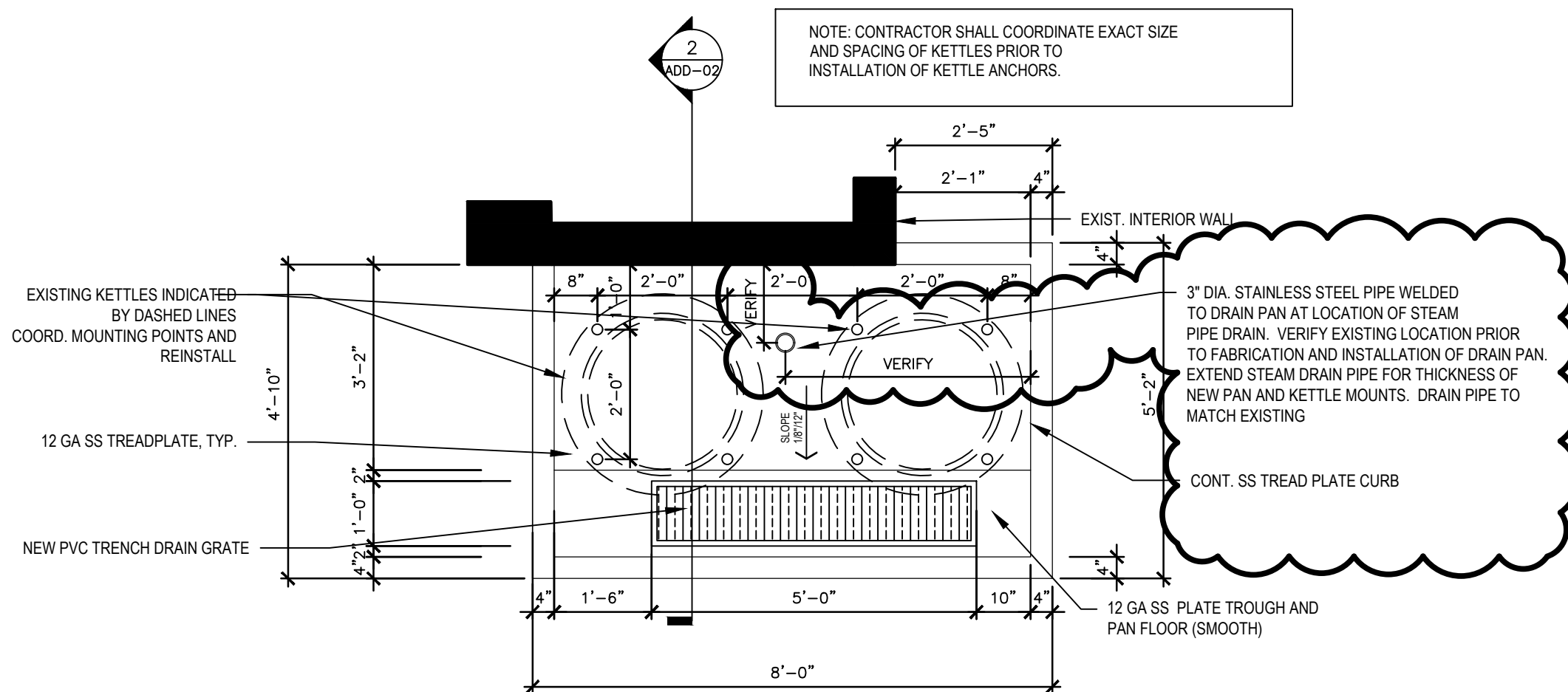

1 KETTLE PLAN
SCALE: 1/2" = 1'-0"

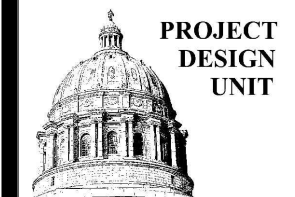

**ADDENDUM
#1**

OFFICE OF ADMINISTRATION
DIVISION OF FACILITIES
MANAGEMENT,
DESIGN AND CONSTRUCTION
DEPARTMENT OF
CORRECTIONS

REPLACEMENT OF FLOOR
AND FOOD SERVICE
EQUIPMENT

OZARK CORRECTIONAL
CENTER
929 HONOR CAMP LANE
FORDLAND, MO 65652

PROJECT # C2237-01
SITE # 7003
ASSET # 9327003025
9327003018

REVISION: ADDENDUM #1
DATE: 5-24-23
REVISION: _____
DATE: _____
REVISION: _____
DATE: _____
ISSUE DATE: 4-14-23

CAD DWG FILE: _____
DRAWN BY: _____
CHECKED BY: _____
DESIGNED BY: _____

SHEET TITLE:
**KETTLE PAN
DETAIL
REVISION**

SHEET NUMBER:

ADD-02

2 OF 2 SHEETS
5/24/2003

GENERAL NOTES @ KETTLE PAN:

1. PROVIDE 12 GA TYPE 304 STAINLESS STEEL TREADPLATE, TYP, UNLESS NOTED OTHERWISE. (SMOOTH AT PAN FLOOR)
2. WELD ALL JOINTS, GRIND SMOOTH, CLEAN & PASSIVATE, TYP.
3. PROVIDE 1/4" 4X4 SS PLATES FOR KETTLE ANCHORS, TYP.
4. COORDINATE WITH OWNER FOR KETTLE PLACEMENT & ANCHOR LOCATIONS.
5. PAN ASSEMBLY SHALL BE WATERTIGHT.
6. POSITION DRAIN TO LAND IN EXISTING TRENCH DRAIN LOCATION. IF CONFLICTS WITH EXISTING CONDITIONS ARE FOUND, CONTRACTOR SHALL NOTIFY THE ARCHITECT IMMEDIATELY. NEW HIGH TEMPERATURE PVC TRENCH DRAIN GRATE COVER.
7. CONC CURB REINFORCING SHALL BE: 1 - #3 LONG. AND #3 DOWELS DRILLED & EPOXY 2" INTO EXST CONC SLAB @ 24" OC.

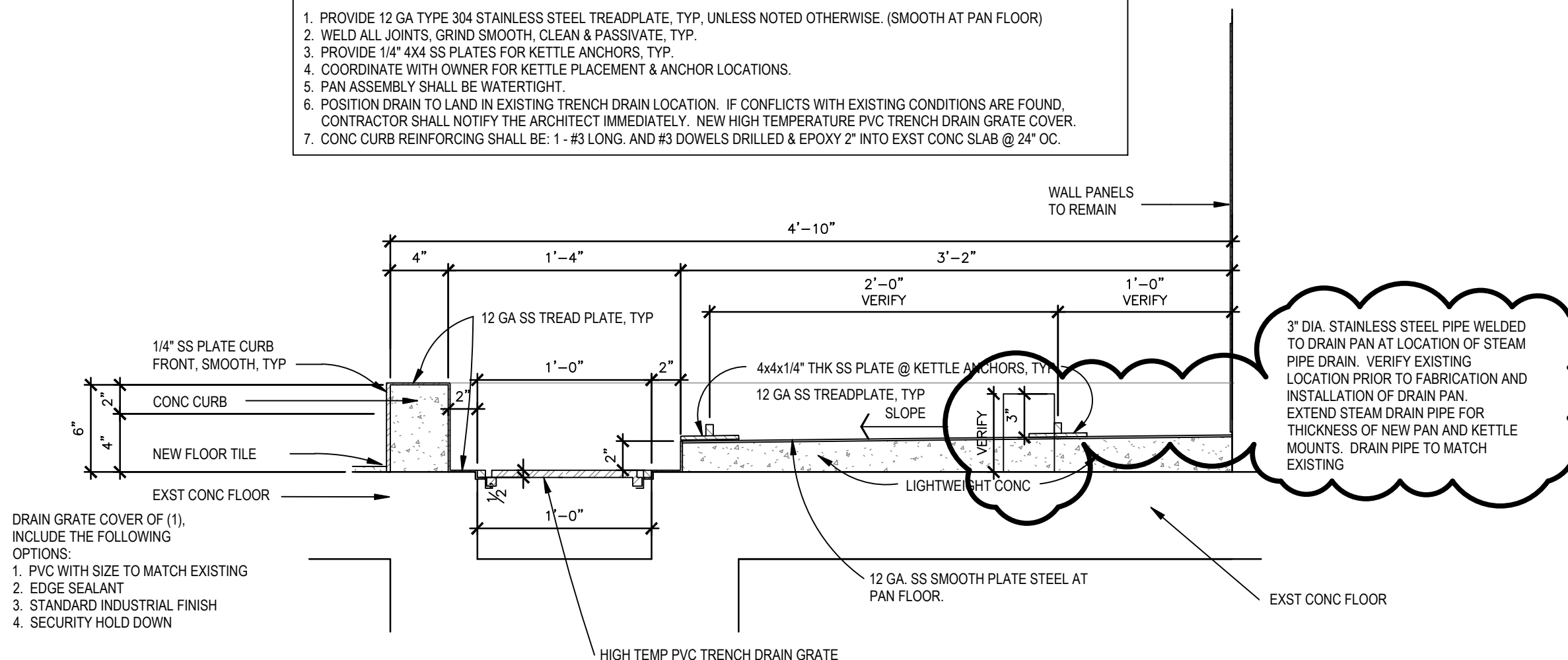

2 KETTLE PAN SECTION DETAIL
SCALE: 1 1/2" = 1'-0"