

ADDENDUM NO. 1

TO: PLANS AND SPECIFICATIONS FOR STATE OF MISSOURI

**REBID: Replace Floor & Equipment, Food Service Building
Ozark Correctional Center
Fordland, Missouri
Project No.: C2237-01**

Bid Opening Date: 1:30 PM, Tuesday, July 25, 2023 (Not Changed)

Revised Proposed Subcontractor Form is attached. Bidders must use the Proposed Subcontractor Form marked REVISED PER ADDENDUM #1 to bid this project.

Bidders are hereby informed that the construction Plans and/or Specifications are modified as follows:

SPECIFICATION CHANGES:

1. Section 004336 – Proposed Subcontractors

- a. REPLACE with revised Section 004336 – Proposed Subcontractors (attached). Section 004336 – Proposed Subcontractors

Please be advised that all manufacturers or material suppliers required to be identified on the Proposed Subcontractors form, Section 004336, must be an approved manufacturer or material supplier as outlined in the bid specifications or in a written addenda in accordance with Section 4.0 of the Instructions to Bidders. Any bids received listing an unapproved manufacturer or material supplier will be considered non-responsive and shall be rejected.

DRAWING CHANGES:

1. Sheet A-501

- a. ADD the following Note to Details 1 and 2:
“3" DIA. STAINLESS STEEL PIPE WELDED TO DRAIN PAN AT LOCATION OF STEAM PIPE DRAIN. VERIFY EXISTING LOCATION PRIOR TO FABRICATION AND INSTALLATION OF DRAIN PAN. EXTEND STEAM DRAIN PIPE FOR THICKNESS OF NEW PAN AND KETTLE MOUNTS. DRAIN PIPE TO MATCH EXISTING”

Refer to attachments ADD-01 and ADD-02 for revised Details 1 and 2.

GENERAL COMMENTS:

1. The Pre-Bid Meeting was held July 12, 2023 followed by a walk-through of the project site. The Pre-Bid Meeting sign-in sheet is attached.
2. **Please contact Mandy Roberson, Contract Specialist, at 573-522-0074 or mandy.roberson@oa.mo.gov for questions about bidding procedures and MBE/WBE/SDVE goals and submittal requirements.**
3. All bids shall be submitted on the bid forms without additional terms and

conditions, modifications, or stipulations. Each space on the bid forms shall be properly filled. Failure to do so will result in rejection of the bid.

4. MBE/WBE/SDVE participation requirements can be found in DIVISION 00. The MBE/WBE/SDVE participation goals are 10%/10%/3%, respectively. All MBE, WBE, and MBE/WBE contractors, subcontractors, and suppliers must be certified by the State of Missouri, Office of Equal Opportunity. No other certifications from other Missouri certifying agencies will be accepted. If a bidder is unable to meet a participation goal, a Good Faith Effort Determination Form must be completed. Failure to complete this process will result in rejection of the bid.
5. Changes to, or clarification of, the bid documents are only made as issued in the addenda.
6. All correspondence with respect to this project must include the State of Missouri project number as indicated above.
7. Prospective Bidders contact American Document Solutions, 1400 Forum Blvd Suite 7A, Columbia MO 65203, 573-446-7768 to order official plans and specifications.

ATTACHMENTS:

- a. SECTION 004336 – PROPOSED SUBCONTRACTORS
- b. Pre-Bid Meeting Sign-in Sheet
- c. *ADD-01 and ADD-02*

END OF ADDENDUM NO. 1

REVISED PER ADDENDUM #1

SECTION 004336 – PROPOSED SUBCONTRACTORS

Project Number: C2237-01

1.0 CONTRACTOR/SUBCONTRACTOR/MANUFACTURER/ SUPPLIER LIST

- A. For each category listed below, identify the subcontractor(s) who will perform the specified work and/or the manufacturer/supplier for the specified material or equipment, as applicable. If you plan to use your own employees to do any portion of the work, list yourself. If more than one firm will perform work in one category, you must identify both firms.
- B. After bid opening, no substitutions of the subcontractors, manufactures or suppliers listed below will be allowed except in accordance with Section 007200 – General Conditions, Article 3.1 and/or Article 3.7, as applicable.
- C. All manufacturers or suppliers required to be identified below must be an approved manufacturer or supplier as outlined in the bid specifications or in a written addenda in accordance with Section 4.0 of the Instructions to Bidders.
- D. **If any category or work identified below is left vacant or if an unapproved manufacturer or supplier is listed, the bid shall be deemed non-responsive and shall be rejected.**
- E. The Bidder hereby certifies that the following will be used in the performance of the work:

DESCRIPTION OF WORK	SPECIFICATION DIVISION OR SECTION(S)	NAME OF FIRM FOR BASE BID WORK
Mechanical Contractor	Division 23	
Flooring Contractor	Division 9	

Pre-Bid Meeting Attendance Sheet
Replace Floor and Equipment Food Service Building
Ozark Correctional Center
REBID:
Project #: C2237-01
July 12, 2023 10:00 AM

Name & Title	Company Name & Type of Contracting	MBE/WBE/SDVE Status	Phone	E-Mail Address of Attendee & E-Mail Address of Individual filling out Bid Documents
Shannon Thompson Project Manager	State of Missouri OA/FMDC		573-526-3166 573-257-7137	Shannon.thompson@oa.mo.gov
Brad Schaefer Designer	State of Missouri OA/FMDC		573-526-0136	Brad.schaefer@oa.mo.gov
Tracie Siebeneck Designer <i>TS</i>	State of Missouri OA/FMDC		573-508-9480	Tracie.siebeneck@oa.mo.gov
<i>Joe Coffey</i>	<i>Doc</i>		<i>573-522-4678</i>	<i>Joe.Coffey@Doc.MO.gov</i>
<i>Shawn Connelly</i>	<i>Doc</i>		<i>417 767 4491</i>	<i>Shawn.Connelly@Doc.MO.gov</i>
<i>John Oke-Thomas</i>	<i>Oke-Thomas + Assoc.</i>		<i>417.863.6262</i>	<i>JOHN@OKE-THOMAS.COM</i>

**Pre-Bid Meeting Attendance Sheet
 Replace Floor and Equipment Food Service Building
 Ozark Correctional Center**

REBID:

Project #: C2237-01

July 12, 2023 10:00 AM

Name & Title	Company Name Type of Contracting	MBE/WBE/ SDVE Status	Phone	E-Mail Address of Attendee and E-Mail Address of Individual filling out Bid Documents
Tom Eibergen owner	Eibergen Const Demo Sub	WBE	816-985 3169	mary@eibergen construction.com tom@eibergenconstruction.com
Michael Ashwin	MSI Constructors	SDVE	417-881- 0903	estimating@msicontractors.com
Rick BALASSONE PROJECT ESTIMATOR	Multi-Craft Contractors		417-414-8384	rbalassone@multi-craft.net
FRED L. DECKER JR PROJECT MANAGER	FMDC			fred.decker@dm.mo.gov
DON WAGNER CA	FMDC		816.565-5098	DON.WAGNER@DM.MO.GOV



**ADDENDUM
#1**

OFFICE OF ADMINISTRATION
DIVISION OF FACILITIES
MANAGEMENT,
DESIGN AND CONSTRUCTION
DEPARTMENT OF
CORRECTIONS

REPLACEMENT OF FLOOR
AND FOOD SERVICE
EQUIPMENT

OZARK CORRECTIONAL
CENTER
929 HONOR CAMP LANE
FORDLAND, MO 65652

PROJECT # C2237-01
SITE # 7003
ASSET # 9327003025
9327003018

REVISION: ADDENDUM #1
DATE: 5-24-23
REVISION: _____
DATE: _____
REVISION: _____
DATE: _____
ISSUE DATE: 4-14-23

CAD DWG FILE: _____
DRAWN BY: _____
CHECKED BY: _____
DESIGNED BY: _____

SHEET TITLE:
**KETTLE PAN
FLOORPLAN
REVISION**

SHEET NUMBER:

ADD-01

1 OF 2 SHEETS
5/24/2003

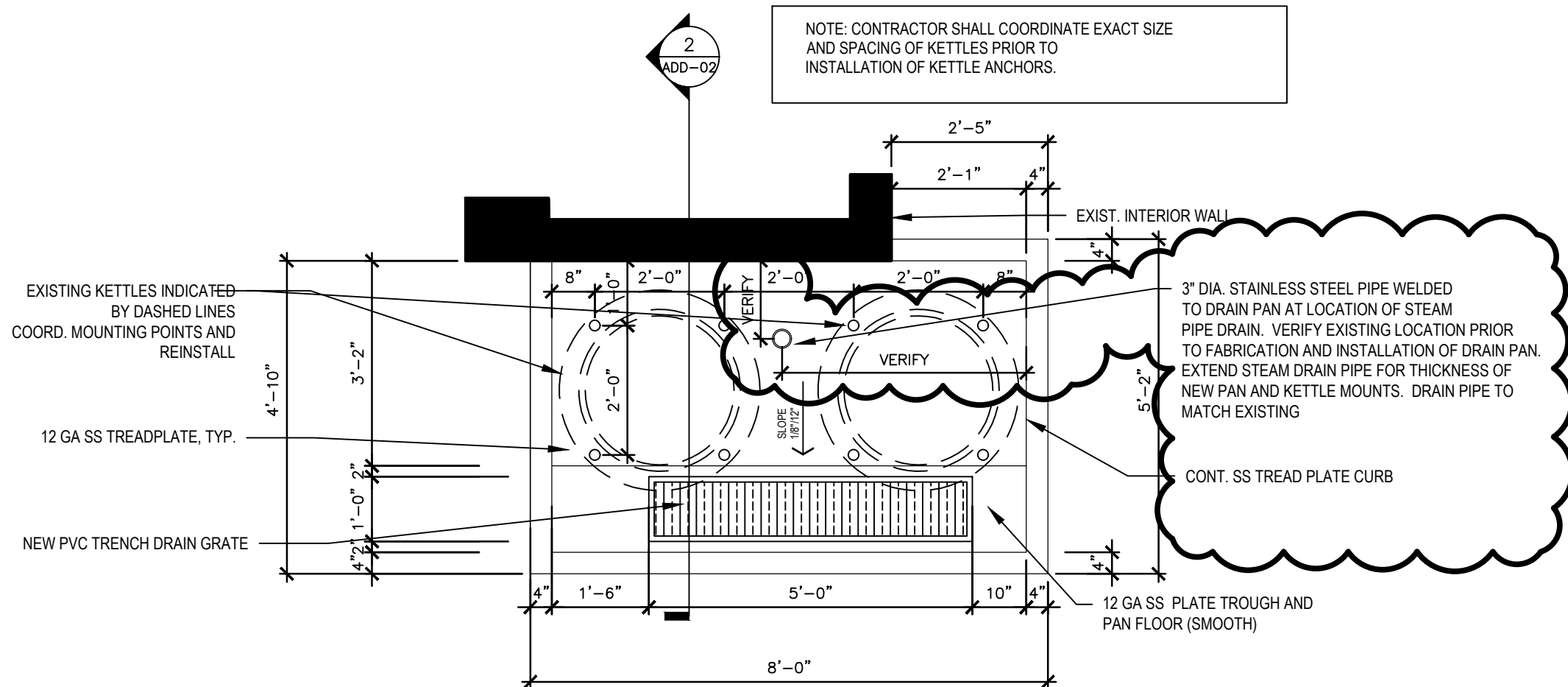

2
ADD-02

1 KETTLE PLAN
SCALE: 1/2" = 1'-0"

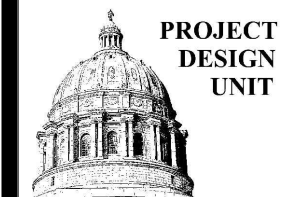

**ADDENDUM
#1**

OFFICE OF ADMINISTRATION
DIVISION OF FACILITIES
MANAGEMENT,
DESIGN AND CONSTRUCTION
DEPARTMENT OF
CORRECTIONS

REPLACEMENT OF FLOOR
AND FOOD SERVICE
EQUIPMENT

OZARK CORRECTIONAL
CENTER
929 HONOR CAMP LANE
FORDLAND, MO 65652

PROJECT # C2237-01
SITE # 7003
ASSET # 9327003025
9327003018

REVISION: ADDENDUM #1
DATE: 5-24-23
REVISION: _____
DATE: _____
REVISION: _____
DATE: _____
ISSUE DATE: 4-14-23

CAD DWG FILE: _____
DRAWN BY: _____
CHECKED BY: _____
DESIGNED BY: _____

SHEET TITLE:
**KETTLE PAN
DETAIL
REVISION**

SHEET NUMBER:

ADD-02

2 OF 2 SHEETS
5/24/2003

GENERAL NOTES @ KETTLE PAN:

1. PROVIDE 12 GA TYPE 304 STAINLESS STEEL TREADPLATE, TYP, UNLESS NOTED OTHERWISE. (SMOOTH AT PAN FLOOR)
2. WELD ALL JOINTS, GRIND SMOOTH, CLEAN & PASSIVATE, TYP.
3. PROVIDE 1/4" 4X4 SS PLATES FOR KETTLE ANCHORS, TYP.
4. COORDINATE WITH OWNER FOR KETTLE PLACEMENT & ANCHOR LOCATIONS.
5. PAN ASSEMBLY SHALL BE WATERTIGHT.
6. POSITION DRAIN TO LAND IN EXISTING TRENCH DRAIN LOCATION. IF CONFLICTS WITH EXISTING CONDITIONS ARE FOUND, CONTRACTOR SHALL NOTIFY THE ARCHITECT IMMEDIATELY. NEW HIGH TEMPERATURE PVC TRENCH DRAIN GRATE COVER.
7. CONC CURB REINFORCING SHALL BE: 1 - #3 LONG. AND #3 DOWELS DRILLED & EPOXY 2" INTO EXST CONC SLAB @ 24" OC.

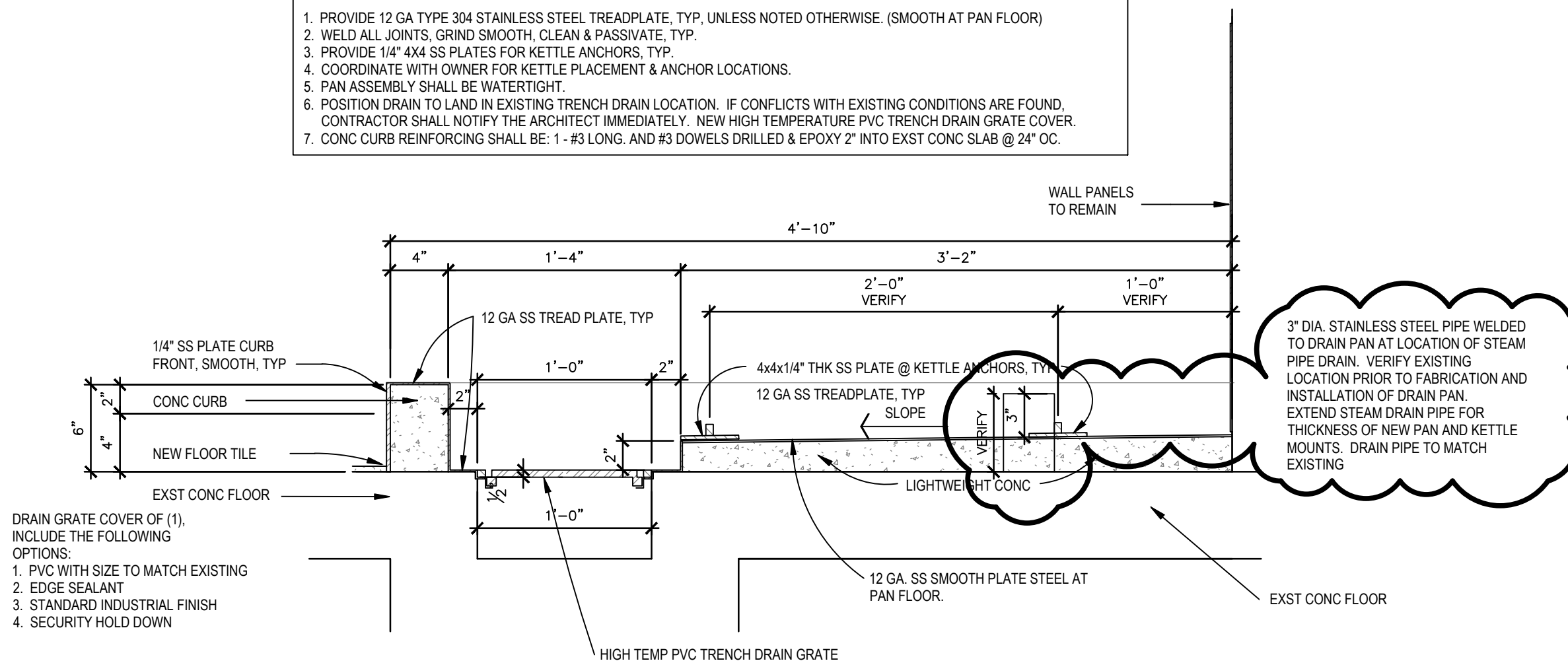

2 KETTLE PAN SECTION DETAIL
SCALE: 1 1/2" = 1'-0"