

# REPLACE FIRE ALARM PANELS, MULTIPLE ASSETS

## SOUTHEAST CORRECTIONAL CENTER

### Charleston, Missouri

---



8675 West 96th Street  
Overland Park, KC 66212  
Phone: 816.333.4373  
Fax: 913.722.3484

OWNER: STATE OF MISSOURI  
MICHAEL L. PARSON,  
GOVERNOR  
  
DEPARTMENT OF  
CORRECTIONS

PROJECT  
MANAGEMENT: OFFICE OF ADMINISTRATION  
DIVISION OF FACILITIES MANAGEMENT,  
DESIGN AND CONSTRUCTION

DESIGNER: FSC Inc

PROJECT NUMBER: C2310-01

SITE NUMBER: 7020  
ASSET NUMBER: 9327020029

# SE CORRECTIONAL CENTER

CHARLESTON, MISSOURI

STATE OF MISSOURI  
MICHAEL L. PARSON,  
GOVERNOR



PROFESSIONAL SEAL

REFER TO FA-002 FOR FIRE  
ALARM GENERAL NOTES,  
SYMBOLS AND ABBREVIATIONS

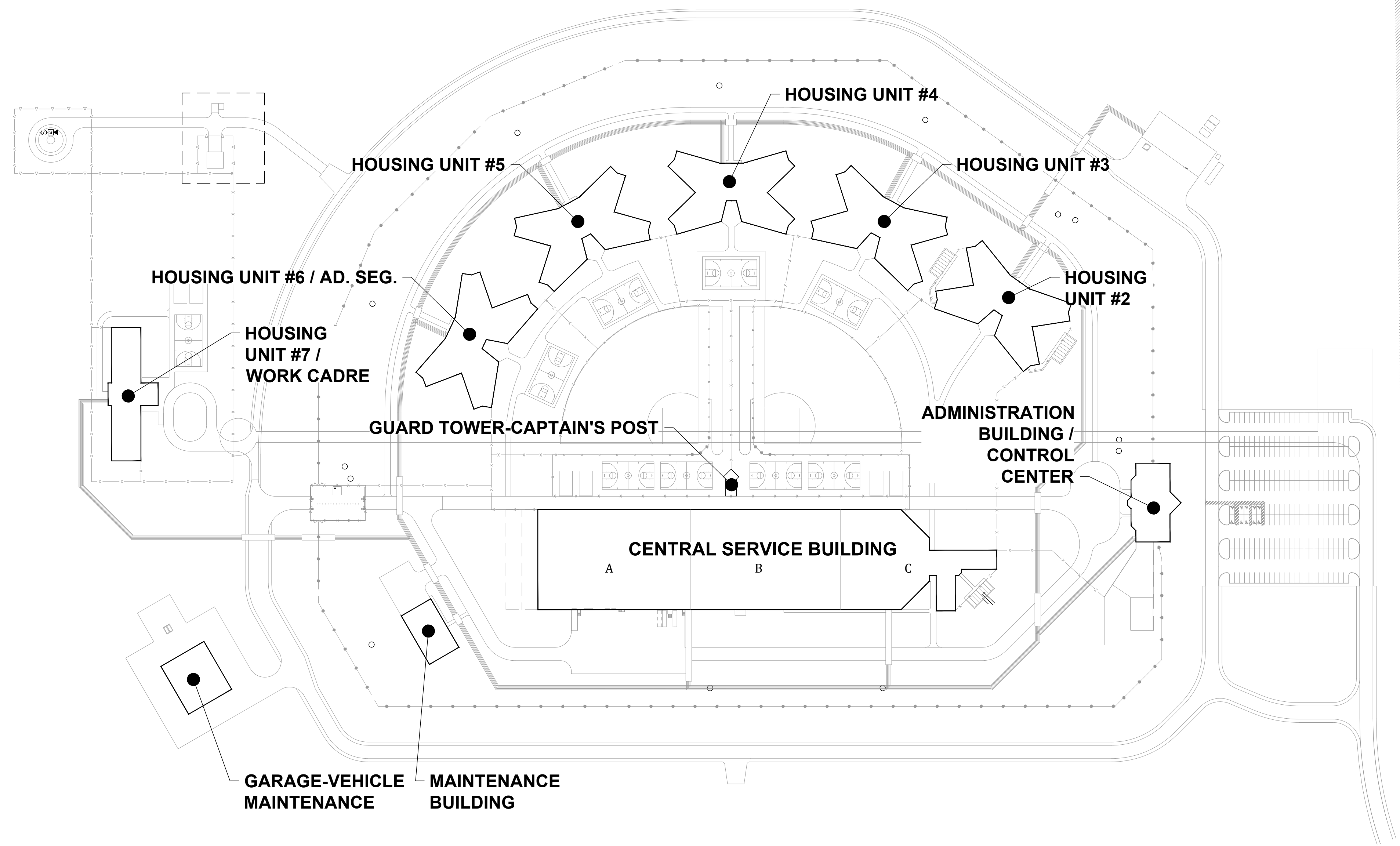

## SHEET INDEX

| SHEET NUMBER | SHEET NAME   |
|--------------|--|
| FA-000       | FIRE ALARM COVER SHEET   |
| FA-001       | FIRE ALARM SITE PLAN   |
| FA-002       | FIRE ALARM GENERAL NOTES, ABBREVIATIONS, & LEGEND              |
| FA-003       | FIRE ALARM CAMPUS FIBER CONNECTIVITY                           |
| FA-100       | ADMINISTRATION BUILDING - FIRST FLOOR FIRE ALARM PLAN          |
| FA-101       | ADMINISTRATION BUILDING - SECOND FLOOR FIRE ALARM PLAN         |
| FA-102       | GUARD TOWER-CAPTAIN'S POST - FIRE ALARM PLANS                  |
| FA-200       | HOUSING UNIT #6/AD. SEG. - FIRST FLOOR FIRE ALARM PLAN         |
| FA-201       | HOUSING UNIT #6/AD. SEG. - SECOND FLOOR FIRE ALARM PLAN        |
| FA-300       | HOUSING UNIT #5 - FIRST FLOOR FIRE ALARM PLAN                  |
| FA-301       | HOUSING UNIT #5 - SECOND FLOOR FIRE ALARM PLAN                 |
| FA-400       | HOUSING UNIT #4 - FIRST FLOOR FIRE ALARM PLAN                  |
| FA-401       | HOUSING UNIT #4 - SECOND FLOOR FIRE ALARM PLAN                 |
| FA-500       | HOUSING UNIT #3 - FIRST FLOOR FIRE ALARM PLAN                  |
| FA-501       | HOUSING UNIT #3 - SECOND FLOOR FIRE ALARM PLAN                 |
| FA-600       | HOUSING UNIT #2 - FIRST FLOOR FIRE ALARM PLAN                  |
| FA-601       | HOUSING UNIT #2 - SECOND FLOOR FIRE ALARM PLAN                 |
| FA-700       | MAINTENANCE BUILDING - FIRST FLOOR FIRE ALARM PLAN             |
| FA-800       | CENTRAL SERVICES BUILDING - FIRST FLOOR A FIRE ALARM PLAN      |
| FA-801       | CENTRAL SERVICES BUILDING - FIRST FLOOR B FIRE ALARM PLAN      |
| FA-802       | CENTRAL SERVICES BUILDING - FIRST FLOOR C FIRE ALARM PLAN      |
| FA-803       | CENTRAL SERVICES BUILDING - SECOND FLOOR C FIRE ALARM PLAN     |
| FA-900       | GARAGE-VEHICLE MAINTENANCE BUILDING - FIRE ALARM PLAN          |
| FA-1000      | HOUSING UNIT #7/WORK CADRE BUILDING - FIRE ALARM PLAN          |
| FAD-100      | ADMINISTRATION BUILDING - FIRST FLOOR FIRE ALARM DEMO PLAN     |
| FAD-101      | ADMINISTRATION BUILDING - SECOND FLOOR FIRE ALARM DEMO PLAN    |
| FAD-102      | GUARD HOUSE-CAPTAIN'S POST - FIRE ALARM DEMO PLANS             |
| FAD-200      | HOUSING UNIT #6/AD. SEG. - FIRST FLOOR FIRE ALARM DEMO PLAN    |
| FAD-201      | HOUSING UNIT #6/AD. SEG. - SECOND FLOOR FIRE ALARM DEMO PLAN   |
| FAD-300      | HOUSING UNIT #5 - FIRST FLOOR FIRE ALARM DEMO PLAN             |
| FAD-301      | HOUSING UNIT #5 - SECOND FLOOR FIRE ALARM DEMO PLAN            |
| FAD-400      | HOUSING UNIT #4 - FIRST FLOOR FIRE ALARM DEMO PLAN             |
| FAD-401      | HOUSING UNIT #4 - SECOND FLOOR FIRE ALARM DEMO PLAN            |
| FAD-500      | HOUSING UNIT #3 - FIRST FLOOR FIRE ALARM DEMO PLAN             |
| FAD-501      | HOUSING UNIT #3 - SECOND FLOOR FIRE ALARM DEMO PLAN            |
| FAD-600      | HOUSING UNIT #2 - FIRST FLOOR FIRE ALARM DEMO PLAN             |
| FAD-601      | HOUSING UNIT #2 - SECOND FLOOR FIRE ALARM DEMO PLAN            |
| FAD-700      | MAINTENANCE BUILDING - FIRST FLOOR FIRE ALARM DEMO PLAN        |
| FAD-800      | CENTRAL SERVICES BUILDING - FIRST FLOOR A FIRE ALARM DEMO PLAN |
| FAD-801      | CENTRAL SERVICES BUILDING - FIRST FLOOR B FIRE ALARM DEMO PLAN |
| FAD-802      | CENTRAL SERVICES BUILDING - FIRST FLOOR C FIRE ALARM DEMO PLAN |
| FAD-803      | CENTRAL SERVICES BUILDING - SECOND FLOOR C FIRE ALARM DEMOPLAN |
| FAD-900      | GARAGE-VEHICLE MAINTENANCE BUILDING - FIRE ALARM DEMO PLAN     |
| FAD-1000     | HOUSING UNIT #7/WORK CADRE BUILDING - FIRE ALARM DEMO PLAN     |

BID DOCUMENTS

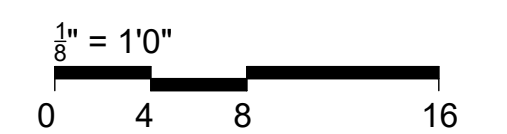

OFFICE OF  
ADMINISTRATION  
DIVISION OF FACILITIES  
MANAGEMENT,  
DESIGN AND  
CONSTRUCTION

SE Correctional Center

300 East Pedro Simmons Drive  
Charleston, MO 63834

PROJECT # C2310-01  
SITE # 7020  
ASSET # 9327020029

REVISION: \_\_\_\_\_  
DATE: \_\_\_\_\_  
REVISION: \_\_\_\_\_  
DATE: \_\_\_\_\_  
REVISION: \_\_\_\_\_  
DATE: \_\_\_\_\_  
ISSUE DATE: 03/21/2024

CAD DWG FILE: C2310-01-FA-SIT-001  
DRAWN BY: DB  
CHECKED BY: JMA  
DESIGNED BY: FSC

SHEET TITLE:

FIRE ALARM SITE PLAN

SHEET NUMBER:  
FA-001

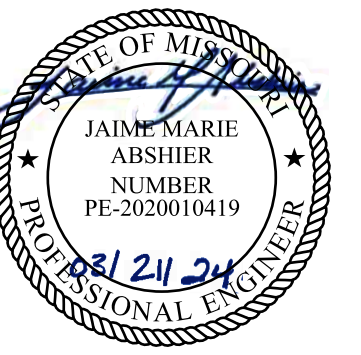

PROFESSIONAL SEAL

REFER TO FA-002 FOR FIRE ALARM GENERAL NOTES, SYMBOLS AND ABBREVIATIONS

BID DOCUMENTS

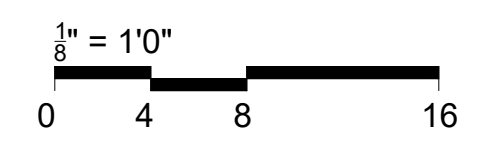

OFFICE OF  
ADMINISTRATION  
DIVISION OF FACILITIES  
MANAGEMENT,  
DESIGN AND  
CONSTRUCTION

SE Correctional Center

300 East Pedro Simmons Drive  
Charleston, MO 63834

PROJECT # C2310-01  
SITE # 7020  
ASSET # 9327020029

REVISION: \_\_\_\_\_  
DATE: \_\_\_\_\_  
REVISION: \_\_\_\_\_  
DATE: \_\_\_\_\_  
REVISION: \_\_\_\_\_  
DATE: \_\_\_\_\_  
ISSUE DATE: 03/21/2024

CAD DWG FILE: C2310-01-FA-G-002  
DRAWN BY: \_\_\_\_\_ DB \_\_\_\_\_  
CHECKED BY: \_\_\_\_\_ JMA \_\_\_\_\_  
DESIGNED BY: \_\_\_\_\_ FSC \_\_\_\_\_

SHEET TITLE:

FIRE ALARM GENERAL NOTES, ABBREVIATIONS, & LEGEND

SHEET NUMBER:

FA-002

3 OF 44 SHEETS

GENERAL NOTES

Table containing 52 general notes regarding fire alarm installation, wiring, and equipment requirements. Notes cover topics such as drawing maintenance, standards compliance, labeling, and specific equipment installation instructions.

FIRE ALARM SYMBOL LEGEND table listing symbols for components like fire alarm control panel, intelligent notification power supply, fire alarm annunciator, and various detectors.

FIRE ALARM ABBREVIATIONS LEGEND table listing abbreviations and descriptions for components like existing device, building automation system, relocation of existing device, and various detector types.

SYSTEM ANNUNCIATION AND RESPONSES TO ALARMS table showing the system's response to various alarm conditions. Columns include Fire Alarm Control Unit, Remote Annunciator, Notify Monitoring Station, Public Visuals, Public Audibles, HVAC, Elevator Control, and Automatic Door Release.

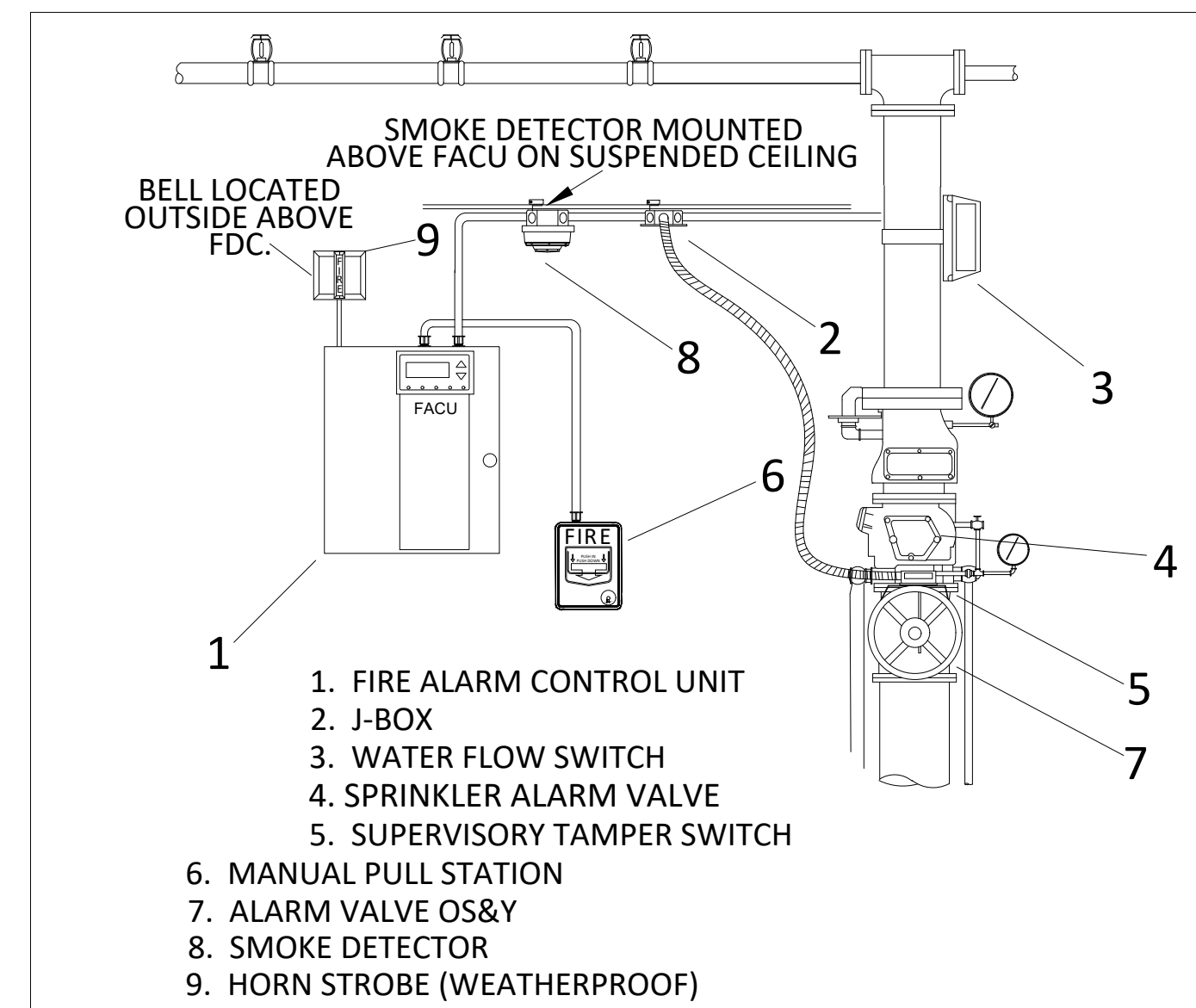

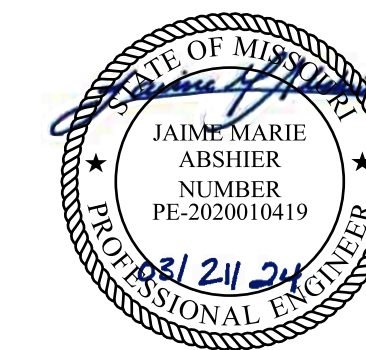

PROFESSIONAL SEAL

REFER TO FA-002 FOR FIRE ALARM GENERAL NOTES, SYMBOLS AND ABBREVIATIONS

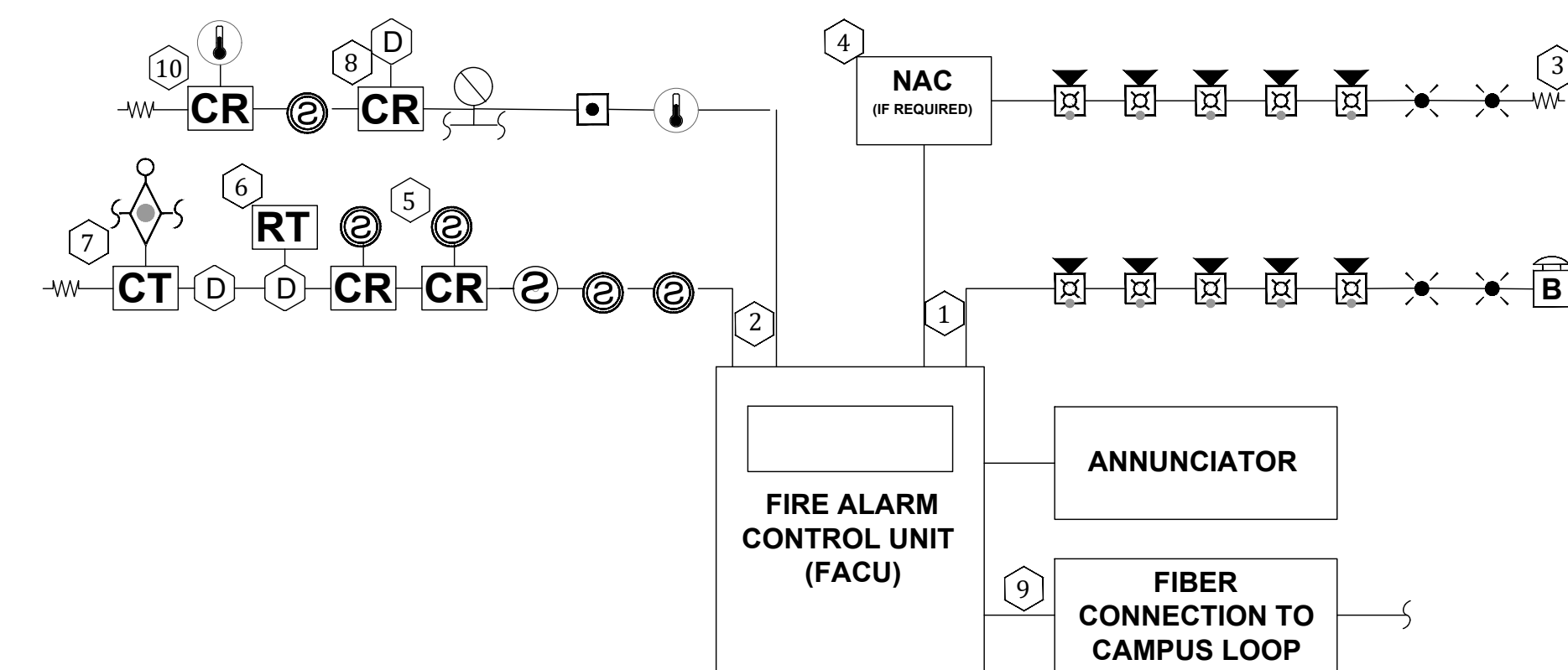

**FIRE ALARM RISER KEYED NOTES**

- 1 TYPICAL NAC CIRCUITS.
- 2 TYPICAL INITIATION DEVICE CIRCUITS.
- 3 TYPICAL END OF LINE RESISTOR.
- 4 NOTIFICATION APPLIANCE CIRCUIT EXPANDER PANEL. PROVIDE QUANTITY AS NECESSARY. VERIFY LOCATION WITH OWNER PRIOR TO INSTALLATION.
- 5 WIRING TO ELEVATOR CONTROL.
- 6 PROVIDE A REMOTE TEST STATION FOR DUCT MOUNTED SMOKE DETECTORS NOT ACCESSIBLE FROM THE FINISHED FLOOR IN A SECURE LOCATION. VERIFY FINAL LOCATION WITH OWNER.
- 7 MONITOR MODULES FOR WATER FLOW SWITCH ON FIRE PROTECTION SYSTEM.
- 8 WIRING TO SMOKE DAMPER CONTROL.
- 9 CONNECT FACU TO FIBER BACKBONE OF CAMPUS NETWORK AT LOCATION PROVIDED WITHIN BUILDING.
- 10 WIRING TO ELEVATOR SHUNT TRIP.

1 TYPICAL FIRE ALARM RISER DIAGRAM  
N.T.S.

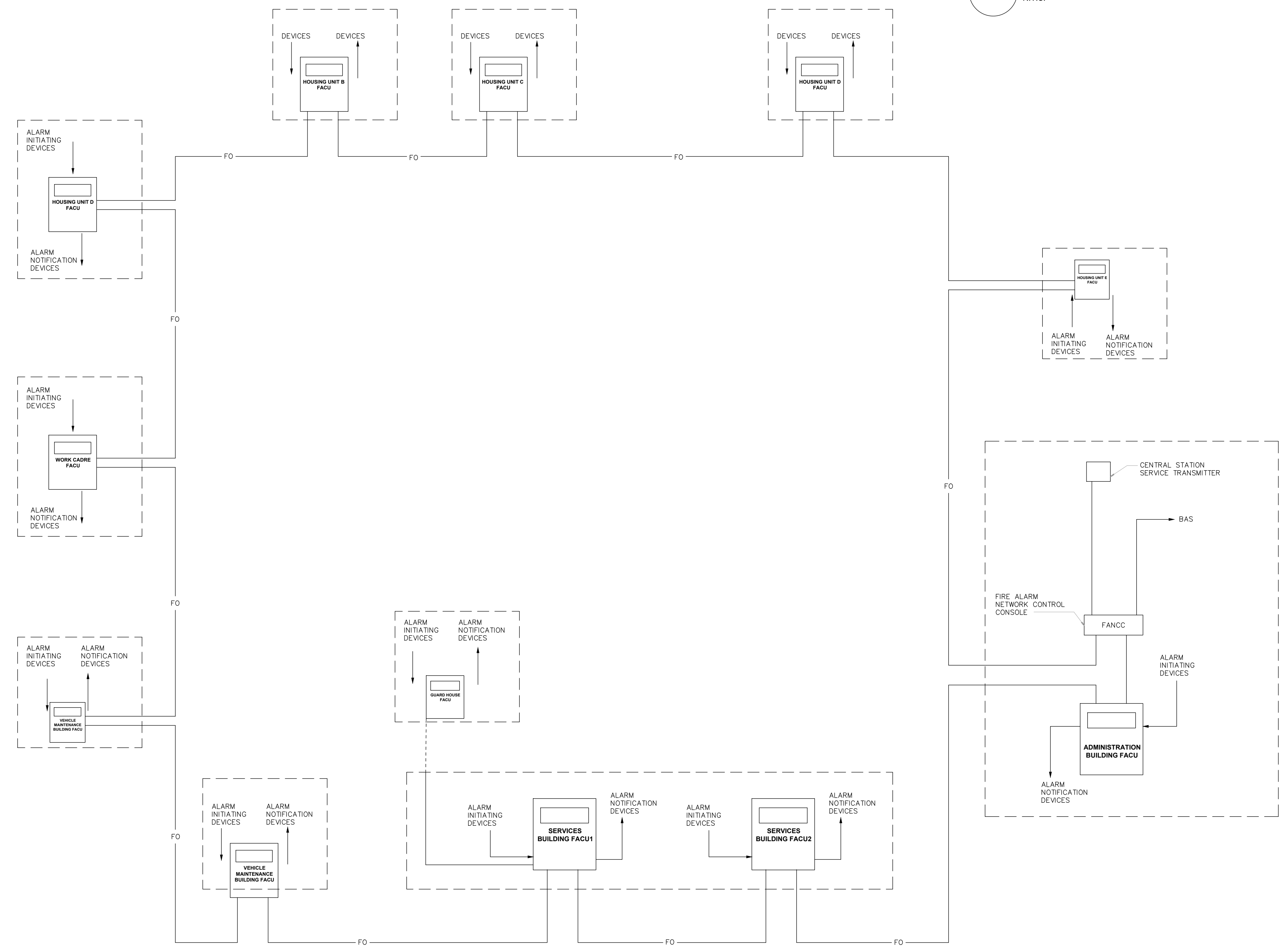

2 CAMPUS FIBER CONNECTIVITY DIAGRAM  
SCALE: NTS

BID DOCUMENTS

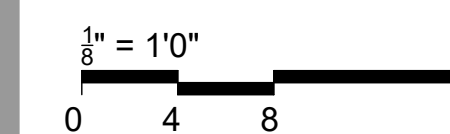

OFFICE OF  
ADMINISTRATION  
DIVISION OF FACILITIES  
MANAGEMENT,  
DESIGN AND  
CONSTRUCTION

SE Correctional Center

300 East Pedro Simmons Drive  
Charleston, MO 63834

PROJECT # C2310-01  
SITE # 7020  
ASSET # 9327020029

REVISION: \_\_\_\_\_  
DATE: \_\_\_\_\_  
REVISION: \_\_\_\_\_  
DATE: \_\_\_\_\_  
REVISION: \_\_\_\_\_  
DATE: \_\_\_\_\_  
ISSUE DATE: 03/21/2024

CAD DWG FILE: C2310-01-FA-FP-003  
DRAWN BY: DB  
CHECKED BY: JMA  
DESIGNED BY: FSC

SHEET TITLE:

**FIRE ALARM  
CAMPUS FIBER  
CONNECTIVITY**

SHEET NUMBER:  
FA-003

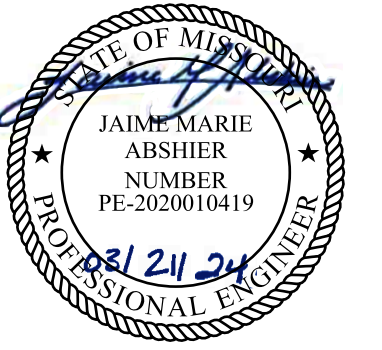

PROFESSIONAL SEAL

REFER TO FA-002 FOR FIRE ALARM GENERAL NOTES, SYMBOLS AND ABBREVIATIONS

ADMINISTRATION KEY NOTES

- 1 ADDED NOTIFICATION APPLIANCE TO MEET THE REQUIREMENTS OF NFPA 72
- 2 ADDED RELAY MODULE FOR ELEVATOR RECALL TO MEET THE REQUIREMENTS OF NFPA 72.
- 3 FIELD VERIFY EQUIPMENT BEING MONITORED AND/OR CONTROLLED BY THE FIRE ALARM SYSTEM. COORDINATE EXISTING CONDITIONS WITH OWNER FACILITIES MANAGEMENT.
- 4 NOT USED.
- 5 NOT USED.
- 6 NOT USED.
- 7 FIRE ALARM STROBE TO BE REPLACED WITH HORN/STROBE.
- 8 NOT USED.
- 9 PROVIDE REMOTE TEST STATION(S) FOR DUCT MOUNTED SMOKE DETECTORS NOT ACCESSIBLE FROM THE FINISHED FLOOR IN A SECURE LOCATION ACCEPTABLE TO THE OWNER.
- 10 PROVIDE SIGNAGE PER NFPA 72 FOR CONCEALED DETECTORS
- 11 COORDINATE ELECTRIC BELL ABOVE FDC LOCATION

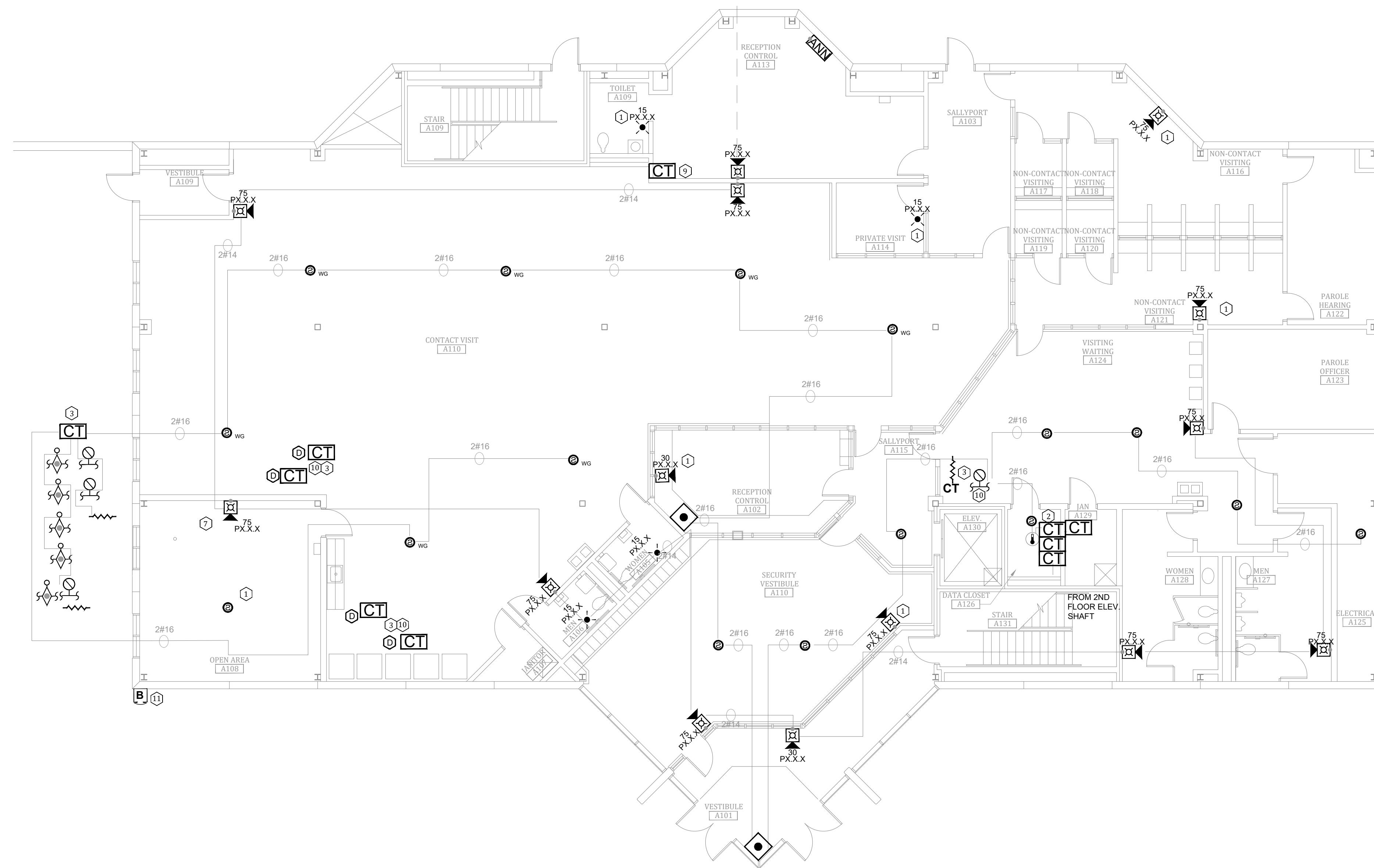

**1** ADMINISTRATION BUILDING / CONTROL CENTER - FIRST FLOOR FIRE ALARM PLAN  
SCALE: 1/8" = 1'-0"

BID DOCUMENTS

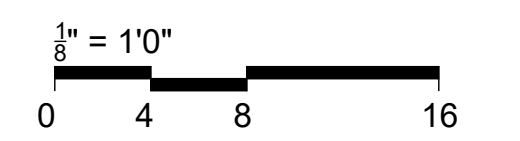

OFFICE OF  
ADMINISTRATION  
DIVISION OF FACILITIES  
MANAGEMENT,  
DESIGN AND  
CONSTRUCTION

SE Correctional Center

300 East Pedro Simmons Drive  
Charleston, MO 63834

PROJECT # C2310-01  
SITE # 7020  
ASSET # 9327020029

REVISION: \_\_\_\_\_  
DATE: \_\_\_\_\_  
REVISION: \_\_\_\_\_  
DATE: \_\_\_\_\_  
REVISION: \_\_\_\_\_  
DATE: \_\_\_\_\_  
ISSUE DATE: 03/21/2024

CAD DWG FILE: C2310-01-FA-FP-124  
DRAWN BY: DB  
CHECKED BY: JMA  
DESIGNED BY: FSC

SHEET TITLE:

ADMINISTRATION  
BUILDING - FIRST FLOOR  
FIRE ALARM PLAN

SHEET NUMBER:  
FA-100

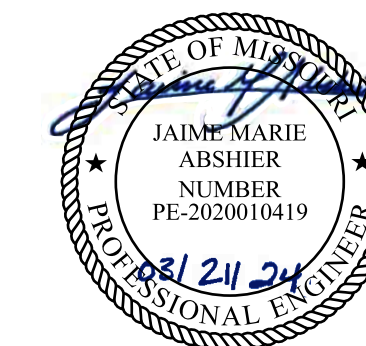

PROFESSIONAL SEAL

REFER TO FA-002 FOR FIRE  
ALARM GENERAL NOTES,  
SYMBOLS AND ABBREVIATIONS

ADMINISTRATION KEY NOTES

- 1 ADDED NOTIFICATION APPLIANCE TO MEET THE REQUIREMENTS OF NFPA 72
- 2 NOT USED.
- 3 FIELD VERIFY EQUIPMENT BEING MONITORED AND/OR CONTROLLED BY THE FIRE ALARM SYSTEM. COORDINATE EXISTING CONDITIONS WITH OWNER FACILITIES MANAGEMENT.
- 4 PROVIDE FIRE ALARM DOCUMENT BOX TO BEST SUIT THE SPACE. COORDINATE WITH OWNER FINAL TYPE AND MOUNTING LOCATION. PROVIDE TYPE INDICATED ON LEGEND OR SIMILAR.
- 5 FIRE ALARM CONTROL UNITS LOCATED THROUGHOUT TO REPORT TO MAIN UNIT LOCATED HERE.
- 6 HORN/STROBE IN EGRESS STAIRWELL IS NOT REQUIRED AND HAS BEEN REMOVED FROM THE DESIGN.
- 7 NOT USED.
- 8 DEVICE RELOCATED TO MEET NFPA 72 REQUIREMENTS.
- 9 PROVIDE REMOTE TEST STATION(S) FOR DUCT MOUNTED SMOKE DETECTORS NOT ACCESSIBLE FROM THE FINISHED FLOOR IN A SECURE LOCATION ACCEPTABLE TO THE OWNER.
- 10 PROVIDE SIGNAGE PER NFPA 72 FOR CONCEALED DETECTORS
- 11 NOT USED.

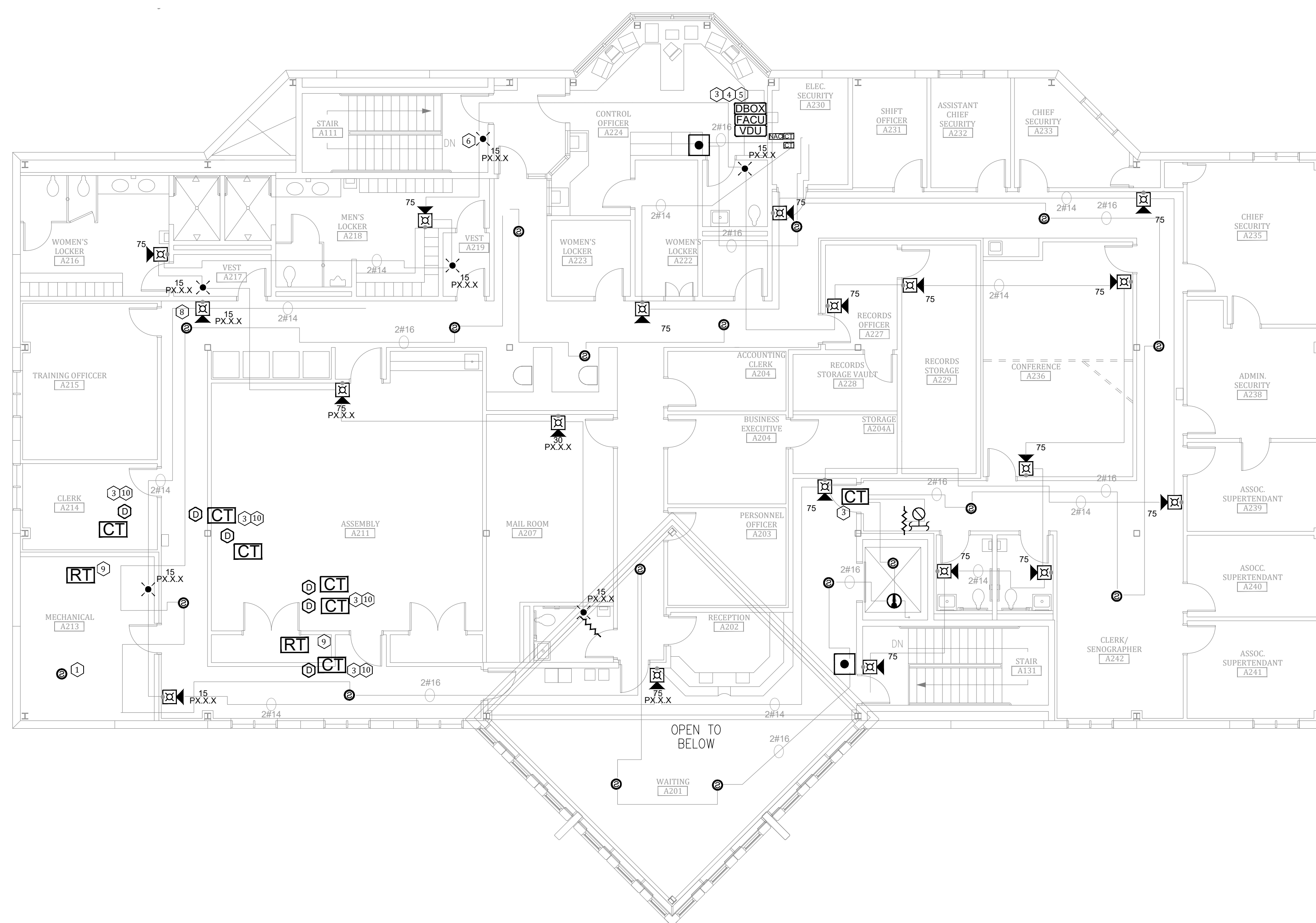

**1** ADMINISTRATION BUILDING / CONTROL CENTER - SECOND FLOOR FIRE ALARM PLAN  
SCALE: 1/8" = 1'-0"

BID DOCUMENTS

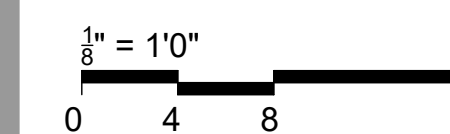

OFFICE OF  
ADMINISTRATION  
DIVISION OF FACILITIES  
MANAGEMENT,  
DESIGN AND  
CONSTRUCTION

SE Correctional Center

300 East Pedro Simmons Drive  
Charleston, MO 63834

PROJECT # C2310-01  
SITE # 7020  
ASSET # 9327020029

REVISION: \_\_\_\_\_  
DATE: \_\_\_\_\_  
REVISION: \_\_\_\_\_  
DATE: \_\_\_\_\_  
REVISION: \_\_\_\_\_  
DATE: \_\_\_\_\_  
ISSUE DATE: 03/21/2024

CAD DWG FILE: C2310-01-FA-FP-125  
DRAWN BY: DB  
CHECKED BY: JMA  
DESIGNED BY: FSC

SHEET TITLE:  
**ADMINISTRATION  
BUILDING / CONTROL  
CENTER - SECOND  
FLOOR FIRE ALARM PLAN**

SHEET NUMBER:  
**FA-101**

GUARD HOUSE KEY NOTES

- 1 FIRE ALARM CONTROL PANEL. TIE INTO CAMPUS FIBER NETWORK TO REPORT BACK TO ADMIN FAC.
- 2 PROVIDE FIRE ALARM DOCUMENT BOX TO BEST SUIT THE SPACE. COORDINATE WITH OWNER FINAL TYPE AND MOUNTING LOCATION. PROVIDE TYPE INDICATED ON LEGEND OR SIMILAR.
- 3 FIELD VERIFY EQUIPMENT BEING MONITORED AND/OR CONTROLLED BY THE FIRE ALARM SYSTEM. COORDINATE EXISTING CONDITIONS WITH OWNER FACILITIES MANAGEMENT.

STATE OF MISSOURI  
MICHAEL L. PARSON,  
GOVERNOR



PROFESSIONAL SEAL

REFER TO FA-002 FOR FIRE ALARM GENERAL NOTES, SYMBOLS AND ABBREVIATIONS

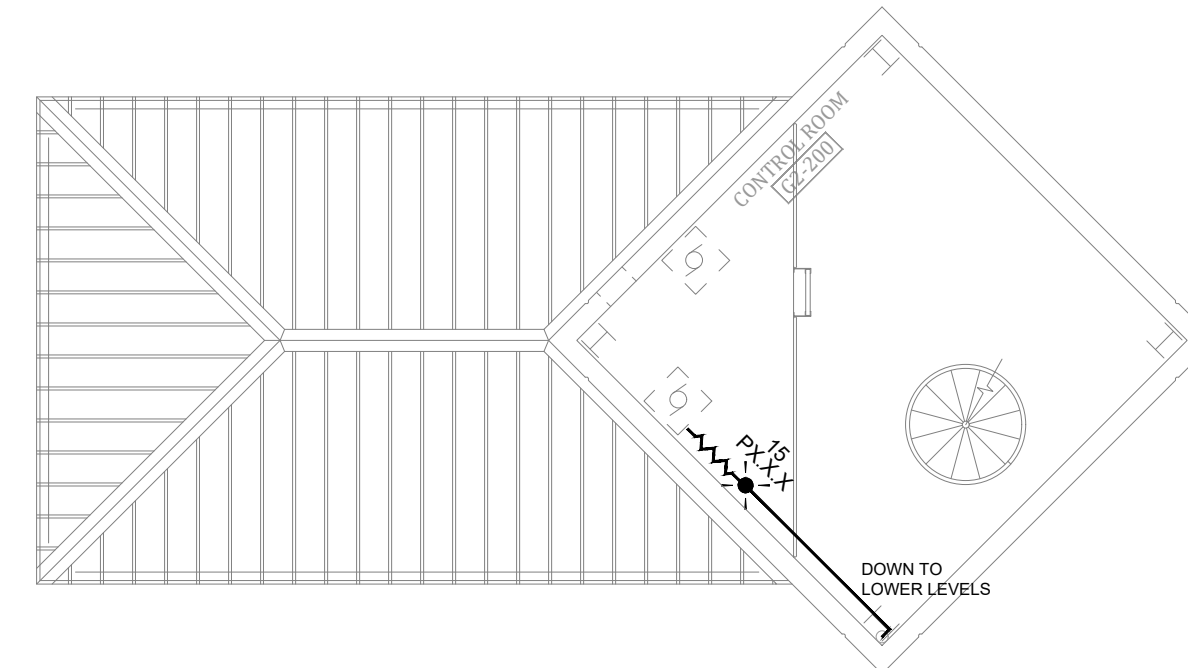

3 GUARD TOWER-CAPTAIN'S POST ROOF  
SCALE: 1/8" = 1'-0"

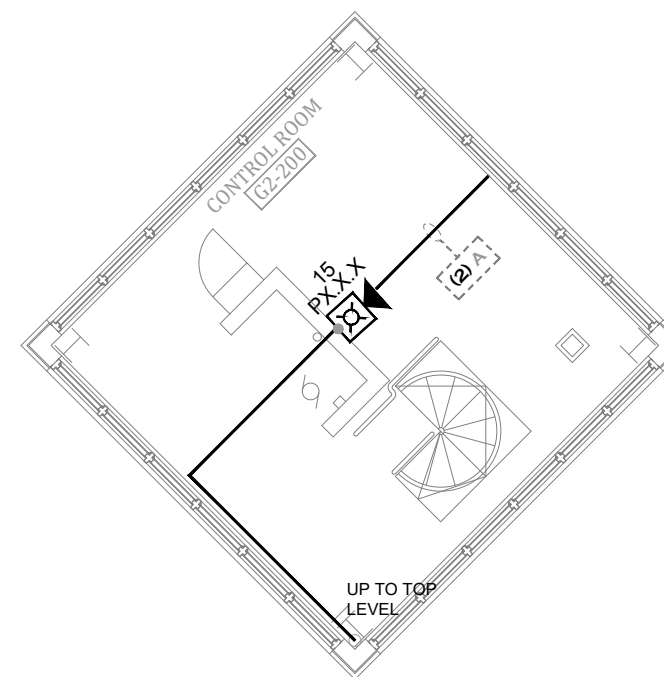

2 GUARD TOWER-CAPTAIN'S POST SECOND FLOOR  
SCALE: 1/8" = 1'-0"

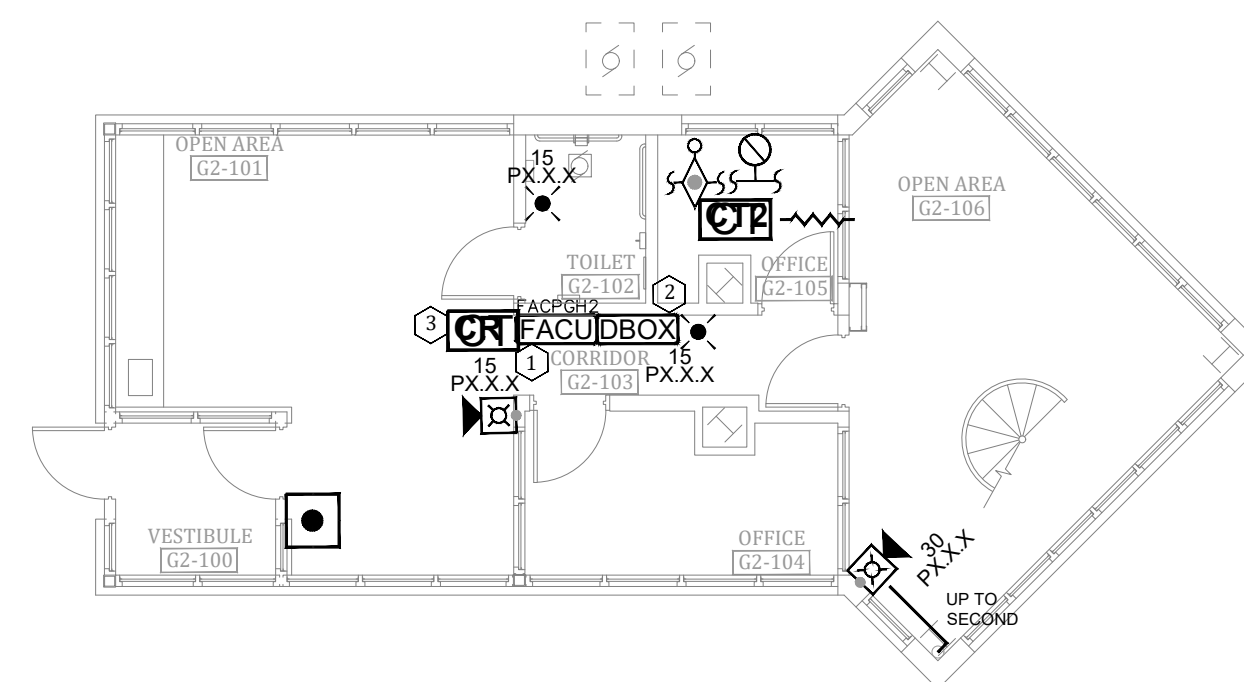

1 GUARD TOWER-CAPTAIN'S POST FIRST FLOOR  
SCALE: 1/8" = 1'-0"

BID DOCUMENTS

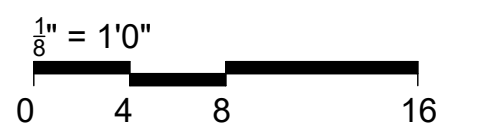

OFFICE OF  
ADMINISTRATION  
DIVISION OF FACILITIES  
MANAGEMENT,  
DESIGN AND  
CONSTRUCTION

SE Correctional Center

300 East Pedro Simmons Drive  
Charleston, MO 63834

PROJECT # C2310-01  
SITE # 7020  
ASSET # 9327020029

REVISION: \_\_\_\_\_  
DATE: \_\_\_\_\_  
REVISION: \_\_\_\_\_  
DATE: \_\_\_\_\_  
REVISION: \_\_\_\_\_  
DATE: \_\_\_\_\_

ISSUE DATE: 03/21/2024

CAD DWG FILE: C2310-01-FA-FP-126  
DRAWN BY: DB  
CHECKED BY: JMA  
DESIGNED BY: FSC

SHEET TITLE:

GUARD TOWER-  
CAPTAIN'S POST - FIRE  
ALARM PLANS

SHEET NUMBER:

FA-102

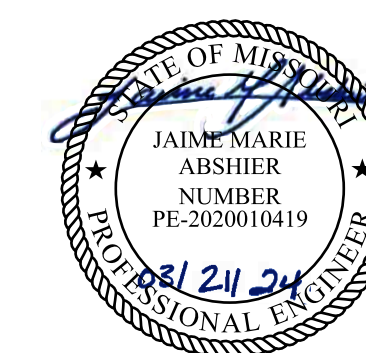

PROFESSIONAL SEAL  
REFER TO FA-002 FOR FIRE ALARM GENERAL NOTES,  
SYMBOLS AND ABBREVIATIONS

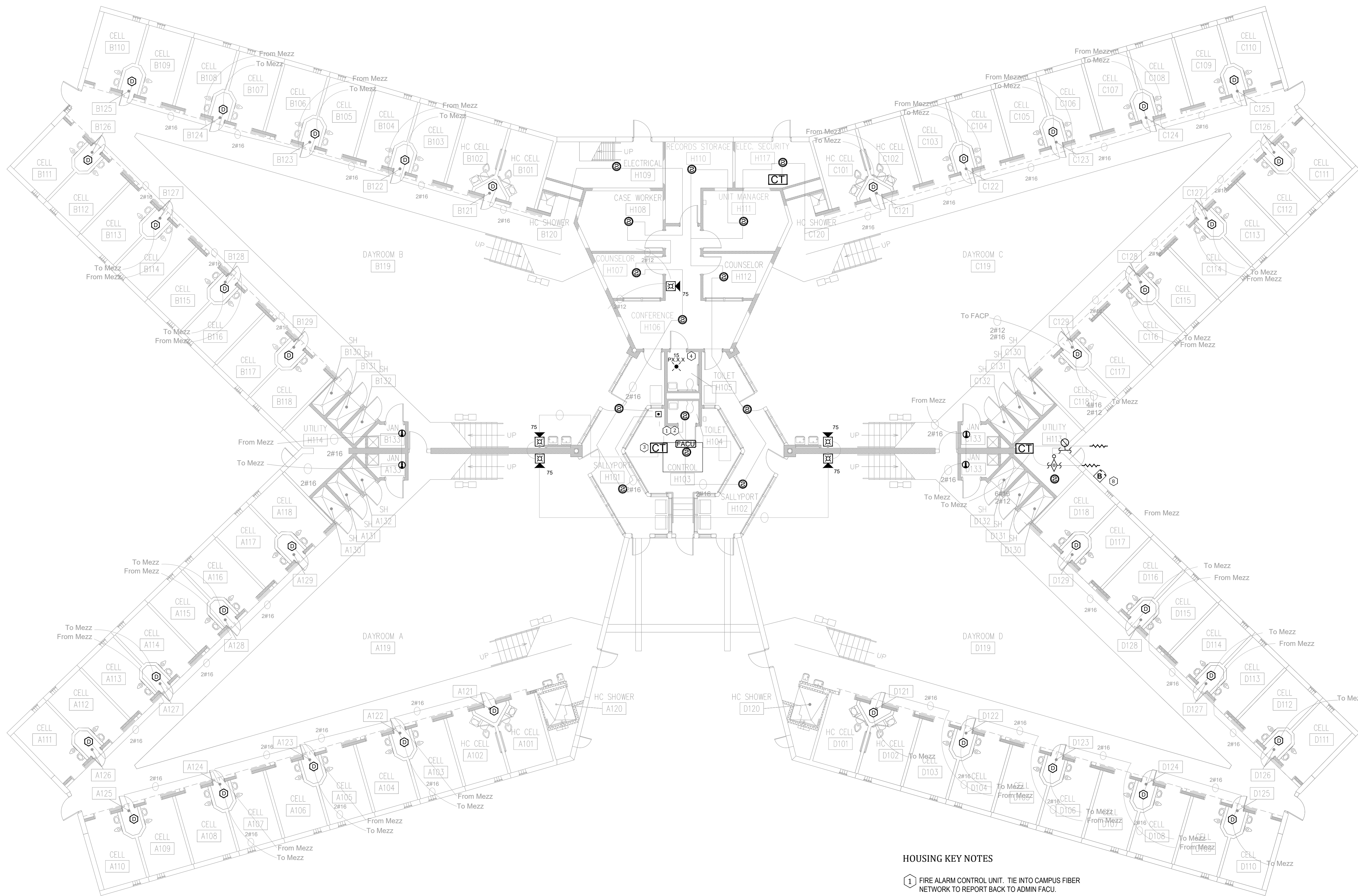

**1 HOUSING UNIT #6 / AD. SEG. - FIRST FLOOR FIRE ALARM PLAN**  
SCALE: 1/8" = 1'-0"

**HOUSING KEY NOTES**

- 1 FIRE ALARM CONTROL UNIT. TIE INTO CAMPUS FIBER NETWORK TO REPORT BACK TO ADMIN FACU.
- 2 PROVIDE FIRE ALARM DOCUMENT BOX TO BEST SUIT THE SPACE. COORDINATE WITH OWNER FINAL TYPE AND MOUNTING LOCATION. PROVIDE TYPE INDICATED ON LEGEND OR SIMILAR.
- 3 FIELD VERIFY EQUIPMENT BEING MONITORED AND/OR CONTROLLED BY THE FIRE ALARM SYSTEM. COORDINATE EXISTING CONDITIONS WITH OWNER FACILITIES MANAGEMENT.
- 4 ADDED DETECTION APPLIANCE TO MEET THE REQUIREMENTS OF NFPA 72
- 5 NOT USED.
- 6 NOT USED.
- 7 NOT USED.
- 8 COORDINATE ELECTRIC BELL ABOVE FDC LOCATION

**BID DOCUMENTS**

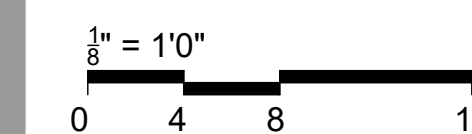

**OFFICE OF  
ADMINISTRATION  
DIVISION OF FACILITIES  
MANAGEMENT,  
DESIGN AND  
CONSTRUCTION**

SE Correctional Center

300 East Pedro Simmons Drive  
Charleston, MO 63834

PROJECT # C2310-01  
SITE # 7020  
ASSET # 9327020029

REVISION: \_\_\_\_\_  
DATE: \_\_\_\_\_  
REVISION: \_\_\_\_\_  
DATE: \_\_\_\_\_  
REVISION: \_\_\_\_\_  
DATE: \_\_\_\_\_  
ISSUE DATE: 03/21/2024

CAD DWG FILE: C2310-01-FA-FP-127  
DRAWN BY: DB  
CHECKED BY: JMA  
DESIGNED BY: FSC

SHEET TITLE:  
**HOUSING UNIT #6 /  
AD. SEG. - FIRST  
FLOOR FIRE ALARM  
PLAN**

SHEET NUMBER:  
**FA-200**



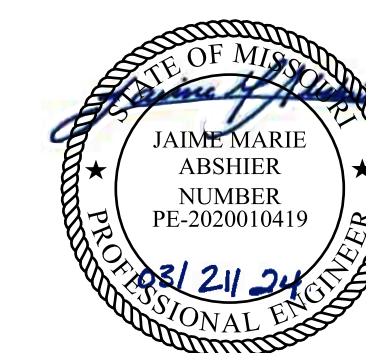

PROFESSIONAL SEAL

REFER TO FA-002 FOR FIRE ALARM GENERAL NOTES, SYMBOLS AND ABBREVIATIONS

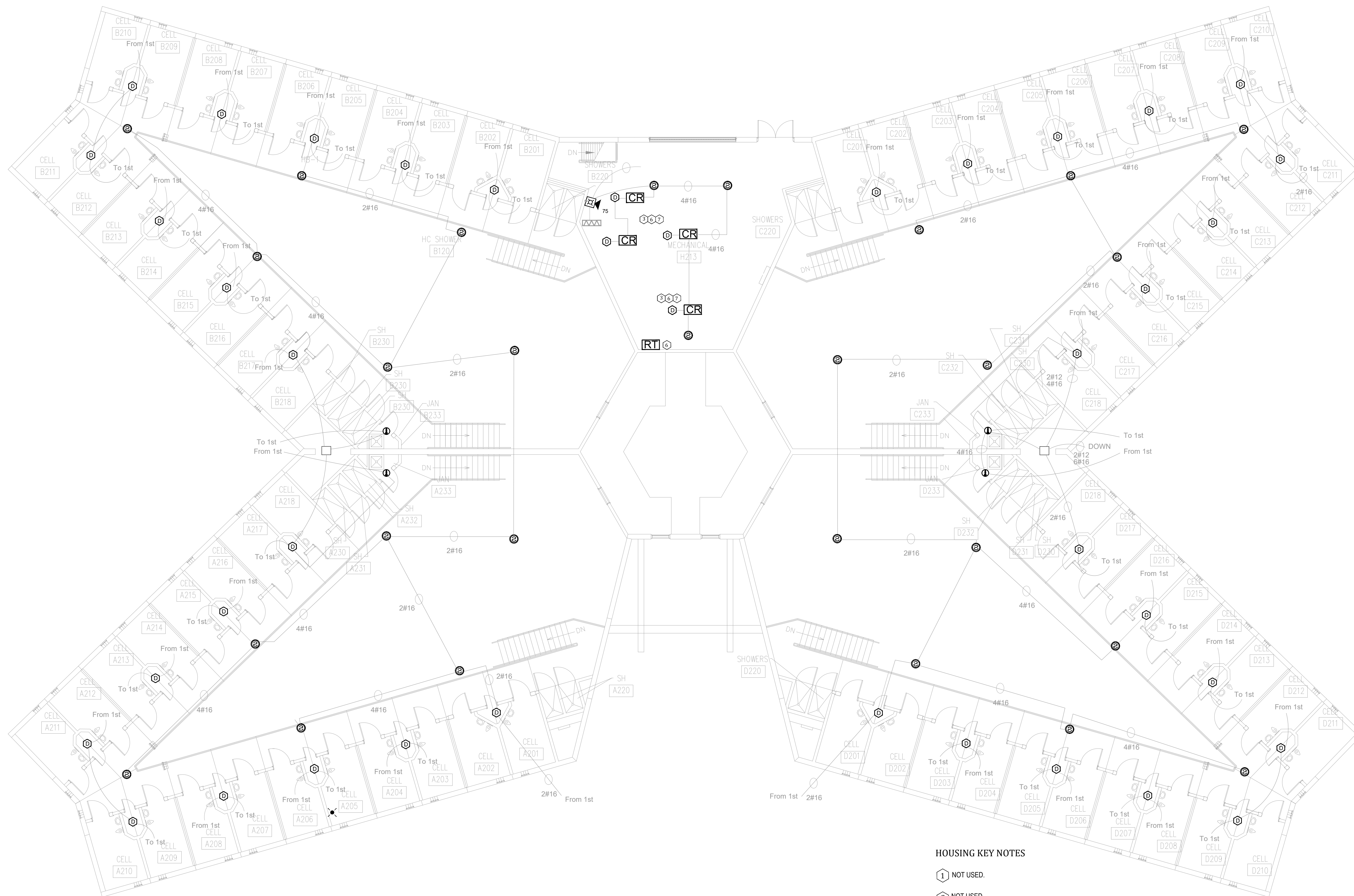

BID DOCUMENTS

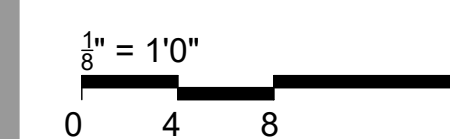

OFFICE OF  
ADMINISTRATION  
DIVISION OF FACILITIES  
MANAGEMENT,  
DESIGN AND  
CONSTRUCTION

SE Correctional Center

300 East Pedro Simmons Drive  
Charleston, MO 63834

PROJECT # C2310-01  
SITE # 7020  
ASSET # 9327020029

REVISION: \_\_\_\_\_  
DATE: \_\_\_\_\_  
REVISION: \_\_\_\_\_  
DATE: \_\_\_\_\_  
REVISION: \_\_\_\_\_  
DATE: \_\_\_\_\_  
ISSUE DATE: 03/21/2024

CAD DWG FILE: C2310-01-FA-FP-128  
DRAWN BY: DB  
CHECKED BY: JMA  
DESIGNED BY: FSC

SHEET TITLE:  
**HOUSING UNIT #6 /  
AD. SEG. - SECOND  
FLOOR FIRE ALARM  
PLAN**

SHEET NUMBER:  
**FA-201**

**1 HOUSING UNIT #6 / AD. SEG. - SECOND FLOOR FIRE ALARM PLAN**  
SCALE: 1/8" = 1'-0"

**HOUSING KEY NOTES**

- 1 NOT USED.
- 2 NOT USED.
- 3 FIELD VERIFY EQUIPMENT BEING MONITORED AND/OR CONTROLLED BY THE FIRE ALARM SYSTEM. COORDINATE EXISTING CONDITIONS WITH OWNER FACILITIES MANAGEMENT
- 4 NOT USED.
- 5 NOT USED.
- 6 PROVIDE REMOTE TEST STATION(S) FOR DUCT MOUNTED SMOKE DETECTORS NOT ACCESSIBLE FROM THE FINISHED FLOOR IN A SECURE LOCATION ACCEPTABLE TO THE OWNER.
- 7 PROVIDE SIGNAGE PER NFPA 72 FOR CONCEALED DETECTORS
- 8 NOT USED.



PROFESSIONAL SEAL

REFER TO FA-002 FOR FIRE ALARM GENERAL NOTES, SYMBOLS AND ABBREVIATIONS

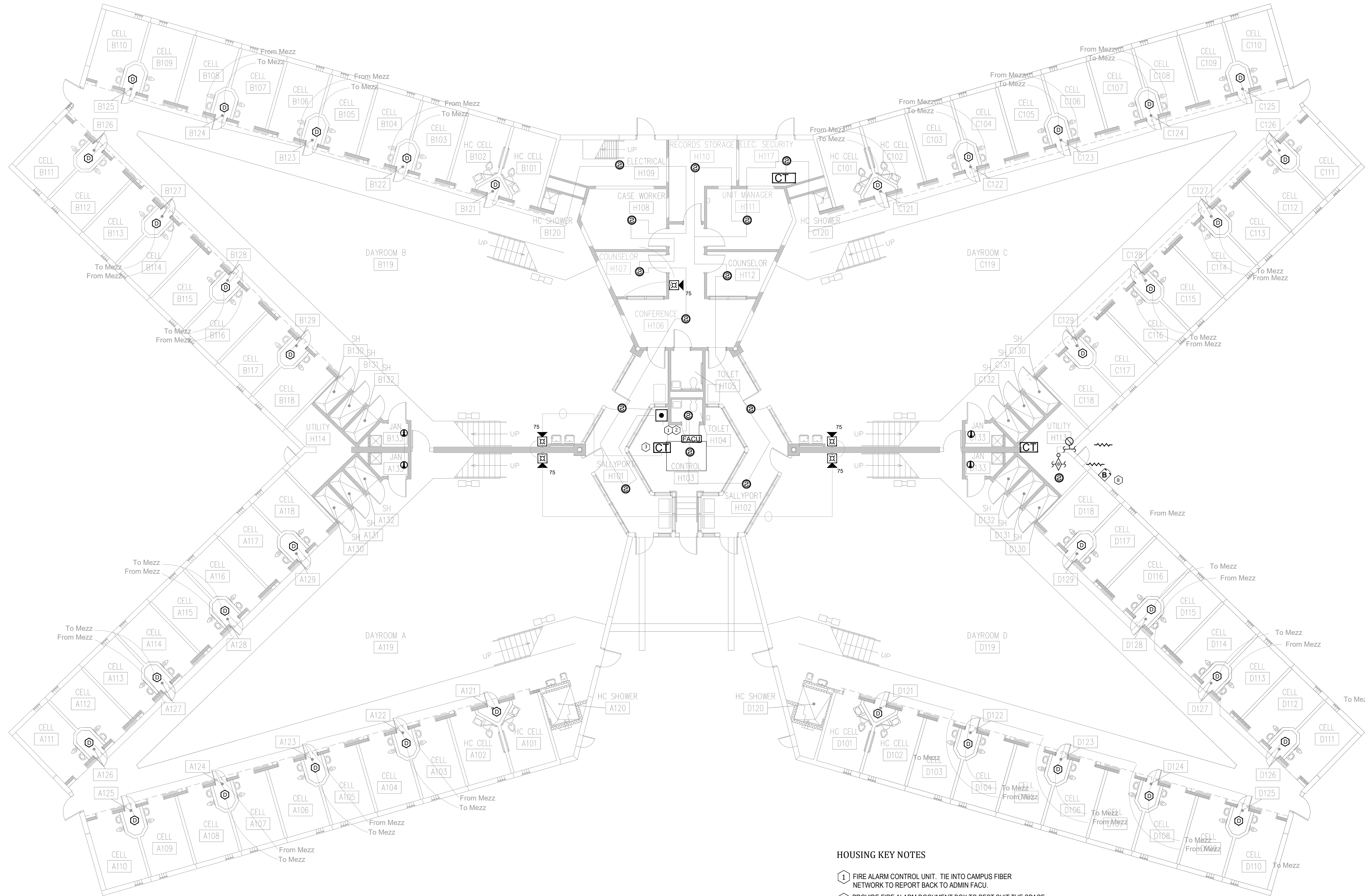

BID DOCUMENTS

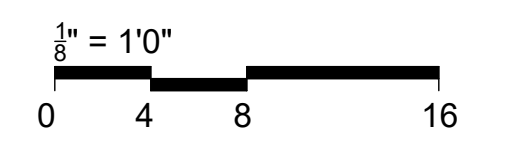

OFFICE OF  
ADMINISTRATION  
DIVISION OF FACILITIES  
MANAGEMENT,  
DESIGN AND  
CONSTRUCTION

SE Correctional Center

300 East Pedro Simmons Drive  
Charleston, MO 63834

PROJECT # C2310-01  
SITE # 7020  
ASSET # 9327020029

REVISION:  
DATE: \_\_\_\_\_  
REVISION:  
DATE: \_\_\_\_\_  
REVISION:  
DATE: \_\_\_\_\_  
REVISION:  
DATE: \_\_\_\_\_  
ISSUE DATE: 03/21/2024

CAD DWG FILE: C2310-01-FA-FP-129  
DRAWN BY: DB  
CHECKED BY: JMA  
DESIGNED BY: FSC

SHEET TITLE:  
**HOUSING UNIT #5 -  
FIRST FLOOR FIRE  
ALARM PLAN**

SHEET NUMBER:  
**FA-300**

10 OF 44 SHEETS

**HOUSING KEY NOTES**

- 1 FIRE ALARM CONTROL UNIT. TIE INTO CAMPUS FIBER NETWORK TO REPORT BACK TO ADMIN FACU.
- 2 PROVIDE FIRE ALARM DOCUMENT BOX TO BEST SUIT THE SPACE. COORDINATE WITH OWNER FINAL TYPE AND MOUNTING LOCATION. PROVIDE TYPE INDICATED ON LEGEND OR SIMILAR.
- 3 FIELD VERIFY EQUIPMENT BEING MONITORED AND/OR CONTROLLED BY THE FIRE ALARM SYSTEM. COORDINATE EXISTING CONDITIONS WITH OWNER FACILITIES MANAGEMENT.
- 4 NOT USED.
- 5 NOT USED.
- 6 NOT USED.
- 7 NOT USED.
- 8 COORDINATE ELECTRIC BELL ABOVE FDC LOCATION

**1 HOUSING UNIT #5 - FIRST FLOOR FIRE ALARM PLAN**  
SCALE: 1/8" = 1'-0"



PROFESSIONAL SEAL

REFER TO FA-002 FOR FIRE ALARM GENERAL NOTES, SYMBOLS AND ABBREVIATIONS

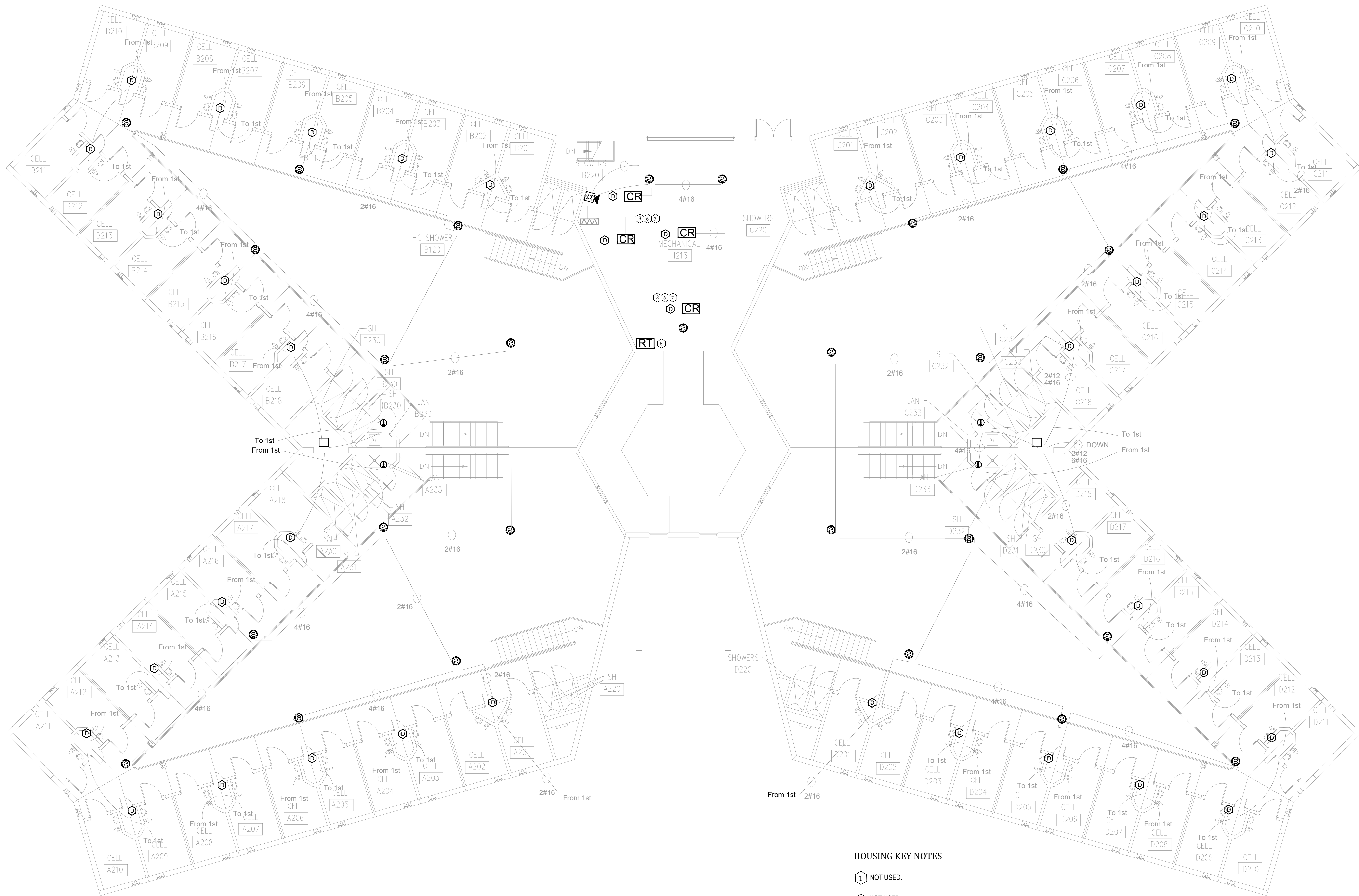

BID DOCUMENTS

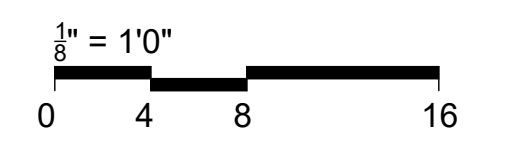

OFFICE OF  
ADMINISTRATION  
DIVISION OF FACILITIES  
MANAGEMENT,  
DESIGN AND  
CONSTRUCTION

SE Correctional Center

300 East Pedro Simmons Drive  
Charleston, MO 63834

PROJECT # C2310-01  
SITE # 7020  
ASSET # 9327020029

REVISION:  
DATE: \_\_\_\_\_  
REVISION:  
DATE: \_\_\_\_\_  
REVISION:  
DATE: \_\_\_\_\_  
REVISION:  
DATE: \_\_\_\_\_  
ISSUE DATE: 03/21/2024

CAD DWG FILE: C2310-01-FA-FP-130  
DRAWN BY: DB  
CHECKED BY: JMA  
DESIGNED BY: FSC

SHEET TITLE:  
**HOUSING UNIT #5 -  
SECOND FLOOR FIRE  
ALARM PLAN**

SHEET NUMBER:  
**FA-301**

11 OF 44 SHEETS

**1 HOUSING UNIT #5 - SECOND FLOOR FIRE ALARM PLAN**  
SCALE: 1/8" = 1'-0"

HOUSING KEY NOTES

- 1 NOT USED.
- 2 NOT USED.
- 3 FIELD VERIFY EQUIPMENT BEING MONITORED AND/OR CONTROLLED BY THE FIRE ALARM SYSTEM. COORDINATE EXISTING CONDITIONS WITH OWNER FACILITIES MANAGEMENT.
- 4 NOT USED.
- 5 NOT USED.
- 6 PROVIDE REMOTE TEST STATION(S) FOR DUCT MOUNTED SMOKE DETECTORS NOT ACCESSIBLE FROM THE FINISHED FLOOR IN A SECURE LOCATION ACCEPTABLE TO THE OWNER.
- 7 PROVIDE SIGNAGE PER NFPA 72 FOR CONCEALED DETECTORS
- 8 NOT USED.



PROFESSIONAL SEAL

REFER TO FA-002 FOR FIRE ALARM GENERAL NOTES, SYMBOLS AND ABBREVIATIONS

BID DOCUMENTS

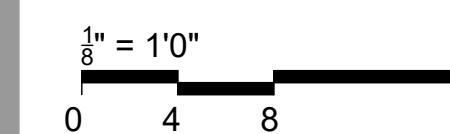

OFFICE OF  
ADMINISTRATION  
DIVISION OF FACILITIES  
MANAGEMENT,  
DESIGN AND  
CONSTRUCTION

SE Correctional Center

300 East Pedro Simmons Drive  
Charleston, MO 63834

PROJECT # C2310-01  
SITE # 7020  
ASSET # 9327020029

REVISION:  
DATE: \_\_\_\_\_  
REVISION:  
DATE: \_\_\_\_\_  
REVISION:  
DATE: \_\_\_\_\_  
REVISION:  
DATE: \_\_\_\_\_  
ISSUE DATE: 03/21/2024

CAD DWG FILE: C2310-01-FA-FP-131  
DRAWN BY: DB  
CHECKED BY: JMA  
DESIGNED BY: FSC

SHEET TITLE:  
**HOUSING UNIT #4 -  
FIRST FLOOR FIRE  
ALARM PLAN**

SHEET NUMBER:  
**FA-400**

12 OF 44 SHEETS

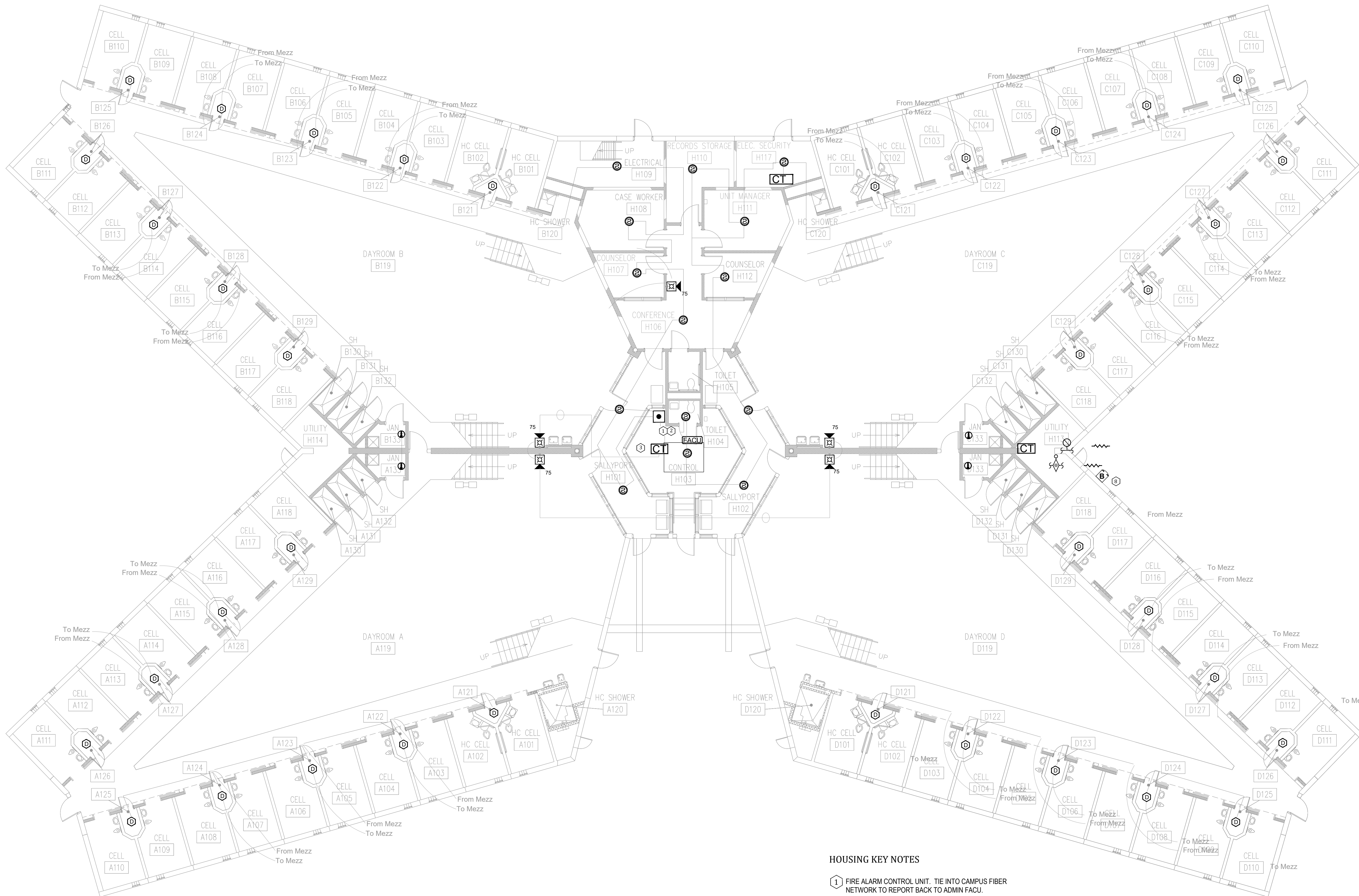

**HOUSING KEY NOTES**

- 1 FIRE ALARM CONTROL UNIT. TIE INTO CAMPUS FIBER NETWORK TO REPORT BACK TO ADMIN FACU.
- 2 PROVIDE FIRE ALARM DOCUMENT BOX TO BEST SUIT THE SPACE. COORDINATE WITH OWNER FINAL TYPE AND MOUNTING LOCATION. PROVIDE TYPE INDICATED ON LEGEND OR SIMILAR.
- 3 FIELD VERIFY EQUIPMENT BEING MONITORED AND/OR CONTROLLED BY THE FIRE ALARM SYSTEM. COORDINATE EXISTING CONDITIONS WITH OWNER FACILITIES MANAGEMENT.
- 4 NOT USED.
- 5 NOT USED.
- 6 NOT USED.
- 7 NOT USED.
- 8 COORDINATE ELECTRIC BELL ABOVE FDC LOCATION

**1 HOUSING UNIT #4 - FIRST FLOOR FIRE ALARM PLAN**  
SCALE: 1/8" = 1'-0"

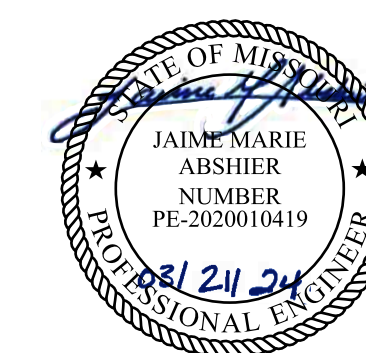

PROFESSIONAL SEAL

REFER TO FA-002 FOR FIRE ALARM GENERAL NOTES, SYMBOLS AND ABBREVIATIONS

BID DOCUMENTS

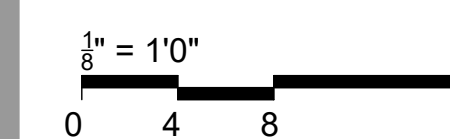

OFFICE OF  
ADMINISTRATION  
DIVISION OF FACILITIES  
MANAGEMENT,  
DESIGN AND  
CONSTRUCTION

SE Correctional Center

300 East Pedro Simmons Drive  
Charleston, MO 63834

PROJECT # C2310-01  
SITE # 7020  
ASSET # 9327020029

REVISION:  
DATE: \_\_\_\_\_  
REVISION:  
DATE: \_\_\_\_\_  
REVISION:  
DATE: \_\_\_\_\_  
ISSUE DATE: 03/21/2024

CAD DWG FILE: C2310-01-FA-FP-132  
DRAWN BY: DB  
CHECKED BY: JMA  
DESIGNED BY: FSC

SHEET TITLE:  
**HOUSING UNIT #4 -  
SECOND FLOOR FIRE  
ALARM PLAN**

SHEET NUMBER:  
**FA-401**

13 OF 44 SHEETS

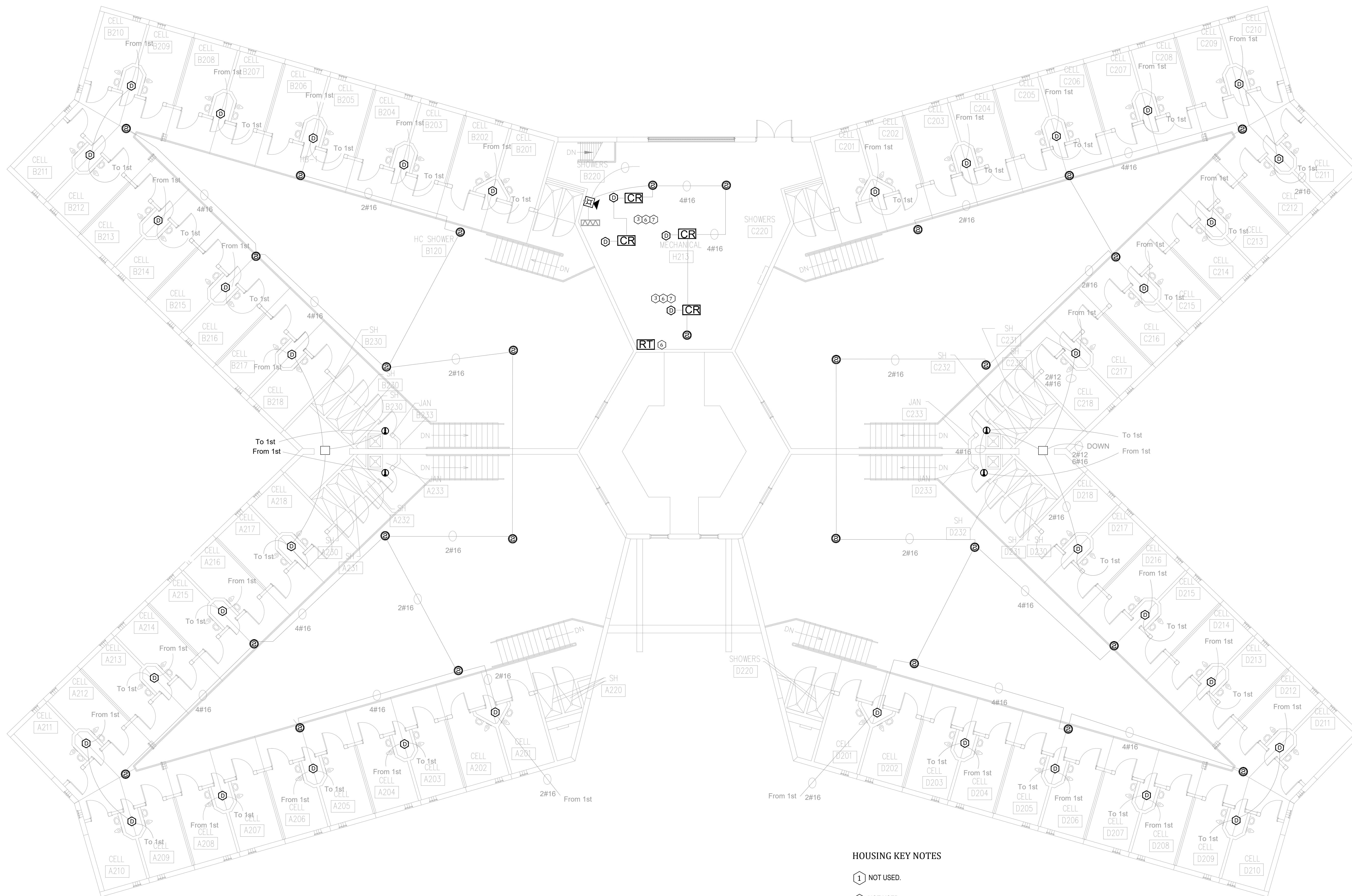

**1 HOUSING UNIT #4 - SECOND FLOOR FIRE ALARM PLAN**  
SCALE: 1/8" = 1'-0"

**HOUSING KEY NOTES**

- 1 NOT USED.
- 2 NOT USED.
- 3 FIELD VERIFY EQUIPMENT BEING MONITORED AND/OR CONTROLLED BY THE FIRE ALARM SYSTEM. COORDINATE EXISTING CONDITIONS WITH OWNER FACILITIES MANAGEMENT.
- 4 NOT USED.
- 5 NOT USED.
- 6 PROVIDE REMOTE TEST STATION(S) FOR DUCT MOUNTED SMOKE DETECTORS NOT ACCESSIBLE FROM THE FINISHED FLOOR IN A SECURE LOCATION ACCEPTABLE TO THE OWNER.
- 7 PROVIDE SIGNAGE PER NFPA 72 FOR CONCEALED DETECTORS
- 8 NOT USED.



PROFESSIONAL SEAL

REFER TO FA-002 FOR FIRE ALARM GENERAL NOTES, SYMBOLS AND ABBREVIATIONS

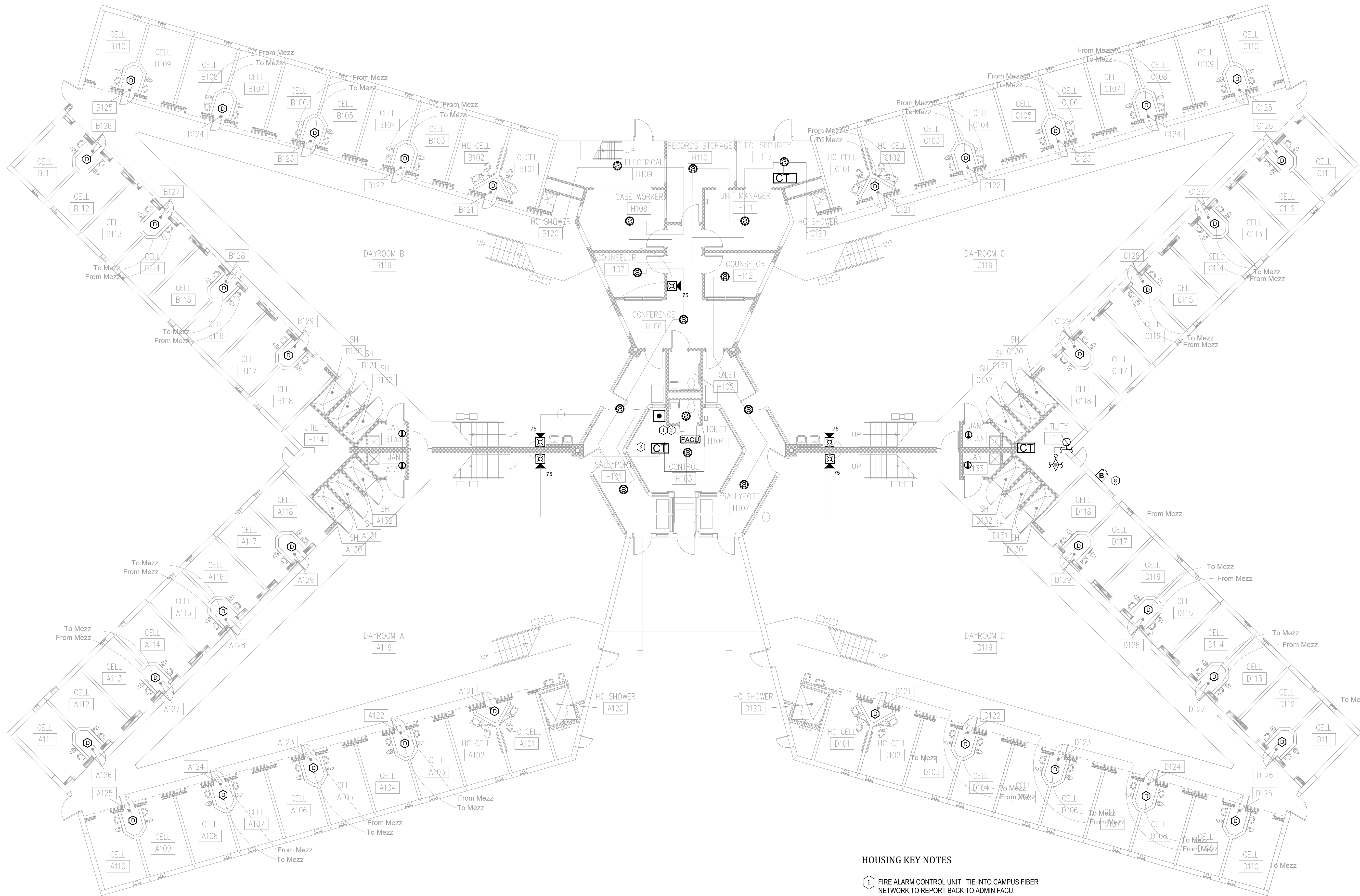

**1 HOUSING UNIT #3 - FIRST FLOOR FIRE ALARM PLAN**  
SCALE: 1/8" = 1'-0"

**HOUSING KEY NOTES**

- 1 FIRE ALARM CONTROL UNIT. TIE INTO CAMPUS FIBER NETWORK TO REPORT BACK TO ADMIN FACU.
- 2 PROVIDE FIRE ALARM DOCUMENT BOX TO BEST SUIT THE SPACE. COORDINATE WITH OWNER FINAL TYPE AND MOUNTING LOCATION. PROVIDE TYPE INDICATED ON LEGEND OR SIMILAR.
- 3 FIELD VERIFY EQUIPMENT BEING MONITORED AND/OR CONTROLLED BY THE FIRE ALARM SYSTEM. COORDINATE EXISTING CONDITIONS WITH OWNER FACILITIES MANAGEMENT.
- 4 NOT USED.
- 5 NOT USED.
- 6 NOT USED.
- 7 NOT USED.
- 8 COORDINATE ELECTRIC BELL ABOVE FDC LOCATION

**BID DOCUMENTS**

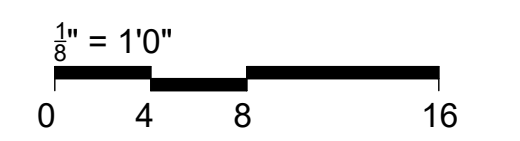

**OFFICE OF  
ADMINISTRATION  
DIVISION OF FACILITIES  
MANAGEMENT,  
DESIGN AND  
CONSTRUCTION**

SE Correctional Center

300 East Pedro Simmons Drive  
Charleston, MO 63834

PROJECT # C2310-01  
SITE # 7020  
ASSET # 9327020029

REVISION: \_\_\_\_\_  
DATE: \_\_\_\_\_  
REVISION: \_\_\_\_\_  
DATE: \_\_\_\_\_  
REVISION: \_\_\_\_\_  
DATE: \_\_\_\_\_  
ISSUE DATE: 03/21/2024

CAD DWG FILE: C2310-01-FA-FP-133  
DRAWN BY: DB  
CHECKED BY: JMA  
DESIGNED BY: FSC

SHEET TITLE:  
**HOUSING UNIT #3 -  
FIRST FLOOR FIRE  
ALARM PLAN**

SHEET NUMBER:  
**FA-500**



PROFESSIONAL SEAL

REFER TO FA-002 FOR FIRE ALARM GENERAL NOTES, SYMBOLS AND ABBREVIATIONS

BID DOCUMENTS

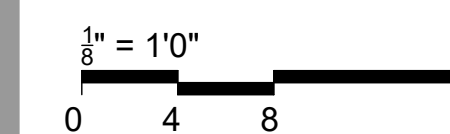

OFFICE OF  
ADMINISTRATION  
DIVISION OF FACILITIES  
MANAGEMENT,  
DESIGN AND  
CONSTRUCTION

SE Correctional Center

300 East Pedro Simmons Drive  
Charleston, MO 63834

PROJECT # C2310-01  
SITE # 7020  
ASSET # 9327020029

REVISION:  
DATE: \_\_\_\_\_  
REVISION:  
DATE: \_\_\_\_\_  
REVISION:  
DATE: \_\_\_\_\_  
ISSUE DATE: 03/21/2024

CAD DWG FILE: C2310-01-FA-FP-134  
DRAWN BY: DB  
CHECKED BY: JMA  
DESIGNED BY: FSC

SHEET TITLE:  
**HOUSING UNIT #3 -  
SECOND FLOOR FIRE  
ALARM PLAN**

SHEET NUMBER:  
**FA-501**

15 OF 44 SHEETS

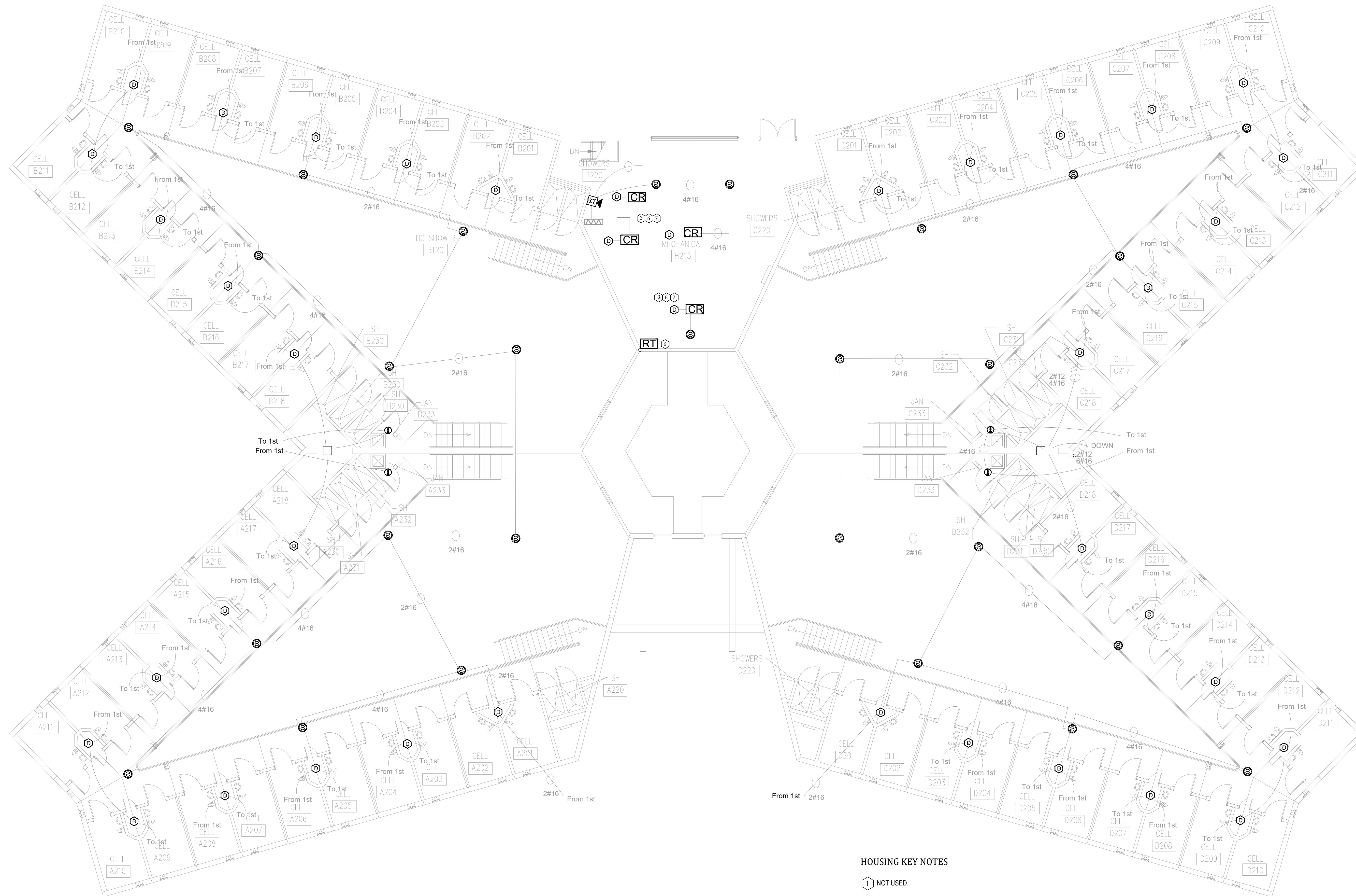

**HOUSING KEY NOTES**

- 1 NOT USED.
- 2 NOT USED.
- 3 FIELD VERIFY EQUIPMENT BEING MONITORED AND/OR CONTROLLED BY THE FIRE ALARM SYSTEM. COORDINATE EXISTING CONDITIONS WITH OWNER FACILITIES MANAGEMENT.
- 4 NOT USED.
- 5 NOT USED.
- 6 PROVIDE REMOTE TEST STATION(S) FOR DUCT MOUNTED SMOKE DETECTORS NOT ACCESSIBLE FROM THE FINISHED FLOOR IN A SECURE LOCATION ACCEPTABLE TO THE OWNER.
- 7 PROVIDE SIGNAGE PER NFPA 72 FOR CONCEALED DETECTORS
- 8 NOT USED.

**1 HOUSING UNIT #3 - SECOND FLOOR FIRE ALARM PLAN**  
SCALE: 1/8" = 1'-0"

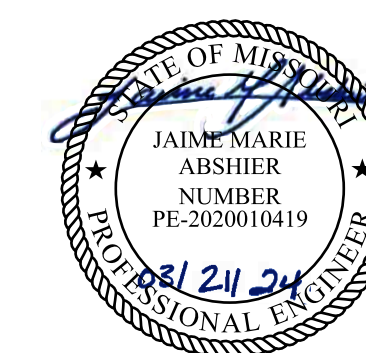

PROFESSIONAL SEAL

REFER TO FA-002 FOR FIRE ALARM GENERAL NOTES, SYMBOLS AND ABBREVIATIONS

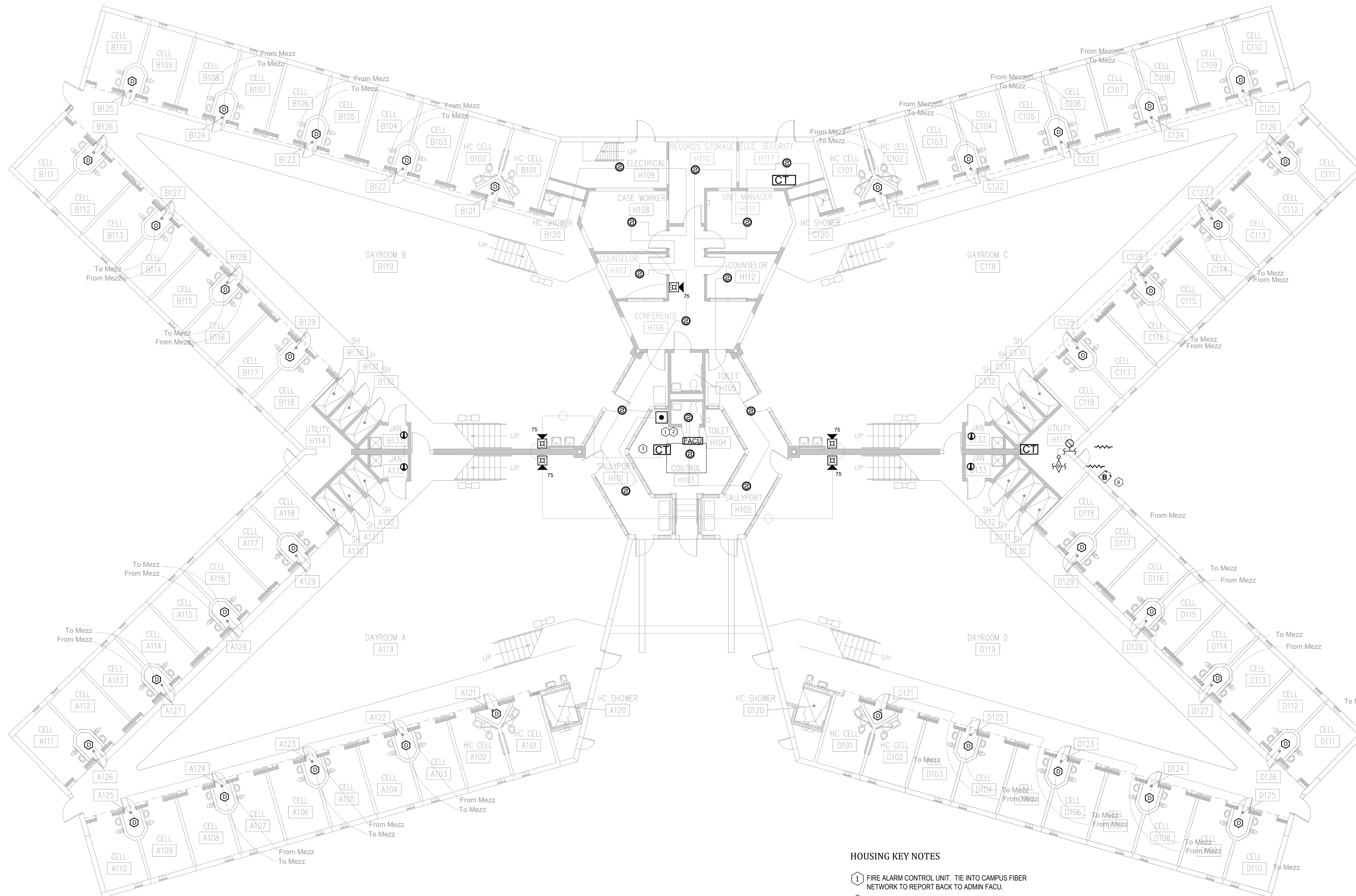

BID DOCUMENTS

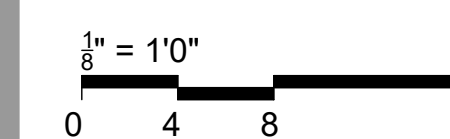

OFFICE OF  
ADMINISTRATION  
DIVISION OF FACILITIES  
MANAGEMENT,  
DESIGN AND  
CONSTRUCTION

SE Correctional Center

300 East Pedro Simmons Drive  
Charleston, MO 63834

PROJECT # C2310-01  
SITE # 7020  
ASSET # 9327020029

REVISION:  
DATE: \_\_\_\_\_  
REVISION:  
DATE: \_\_\_\_\_  
REVISION:  
DATE: \_\_\_\_\_  
ISSUE DATE: 03/21/2024

CAD DWG FILE: C2310-01-FA-FP-135  
DRAWN BY: DB  
CHECKED BY: JMA  
DESIGNED BY: FSC

SHEET TITLE:  
**HOUSING UNIT #2 -  
FIRST FLOOR FIRE  
ALARM PLAN**

SHEET NUMBER:  
**FA-600**

**1 HOUSING UNIT #2 - FIRST FLOOR FIRE ALARM PLAN**  
SCALE: 1/8" = 1'-0"

**HOUSING KEY NOTES**

- 1 FIRE ALARM CONTROL UNIT. TIE INTO CAMPUS FIBER NETWORK TO REPORT BACK TO ADMIN FACU.
- 2 PROVIDE FIRE ALARM DOCUMENT BOX TO BEST SUIT THE SPACE. COORDINATE WITH OWNER FINAL TYPE AND MOUNTING LOCATION. PROVIDE TYPE INDICATED ON LEGEND OR SIMILAR.
- 3 FIELD VERIFY EQUIPMENT BEING MONITORED AND/OR CONTROLLED BY THE FIRE ALARM SYSTEM. COORDINATE EXISTING CONDITIONS WITH OWNER FACILITIES MANAGEMENT.
- 4 NOT USED.
- 5 NOT USED.
- 6 NOT USED.
- 7 NOT USED.
- 8 COORDINATE ELECTRIC BELL ABOVE FDC LOCATION



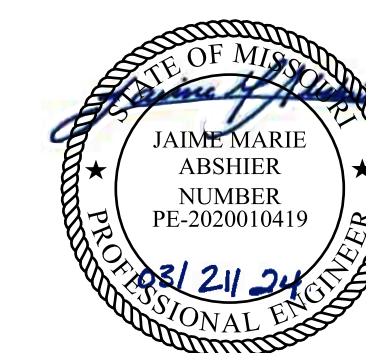

PROFESSIONAL SEAL

REFER TO FA-002 FOR FIRE ALARM GENERAL NOTES, SYMBOLS AND ABBREVIATIONS

BID DOCUMENTS

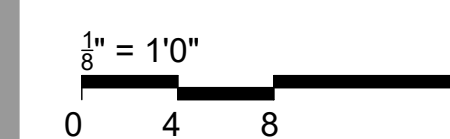

OFFICE OF  
ADMINISTRATION  
DIVISION OF FACILITIES  
MANAGEMENT,  
DESIGN AND  
CONSTRUCTION

SE Correctional Center

300 East Pedro Simmons Drive  
Charleston, MO 63834

PROJECT # C2310-01  
SITE # 7020  
ASSET # 9327020029

REVISION:  
DATE: \_\_\_\_\_  
REVISION:  
DATE: \_\_\_\_\_  
REVISION:  
DATE: \_\_\_\_\_  
REVISION:  
DATE: \_\_\_\_\_  
ISSUE DATE: 03/21/2024

CAD DWG FILE: C2310-01-FA-FP-136  
DRAWN BY: DB  
CHECKED BY: JMA  
DESIGNED BY: FSC

SHEET TITLE:  
**HOUSING UNIT #2 -  
SECOND FLOOR FIRE  
ALARM PLAN**

SHEET NUMBER:  
**FA-601**

17 OF 44 SHEETS

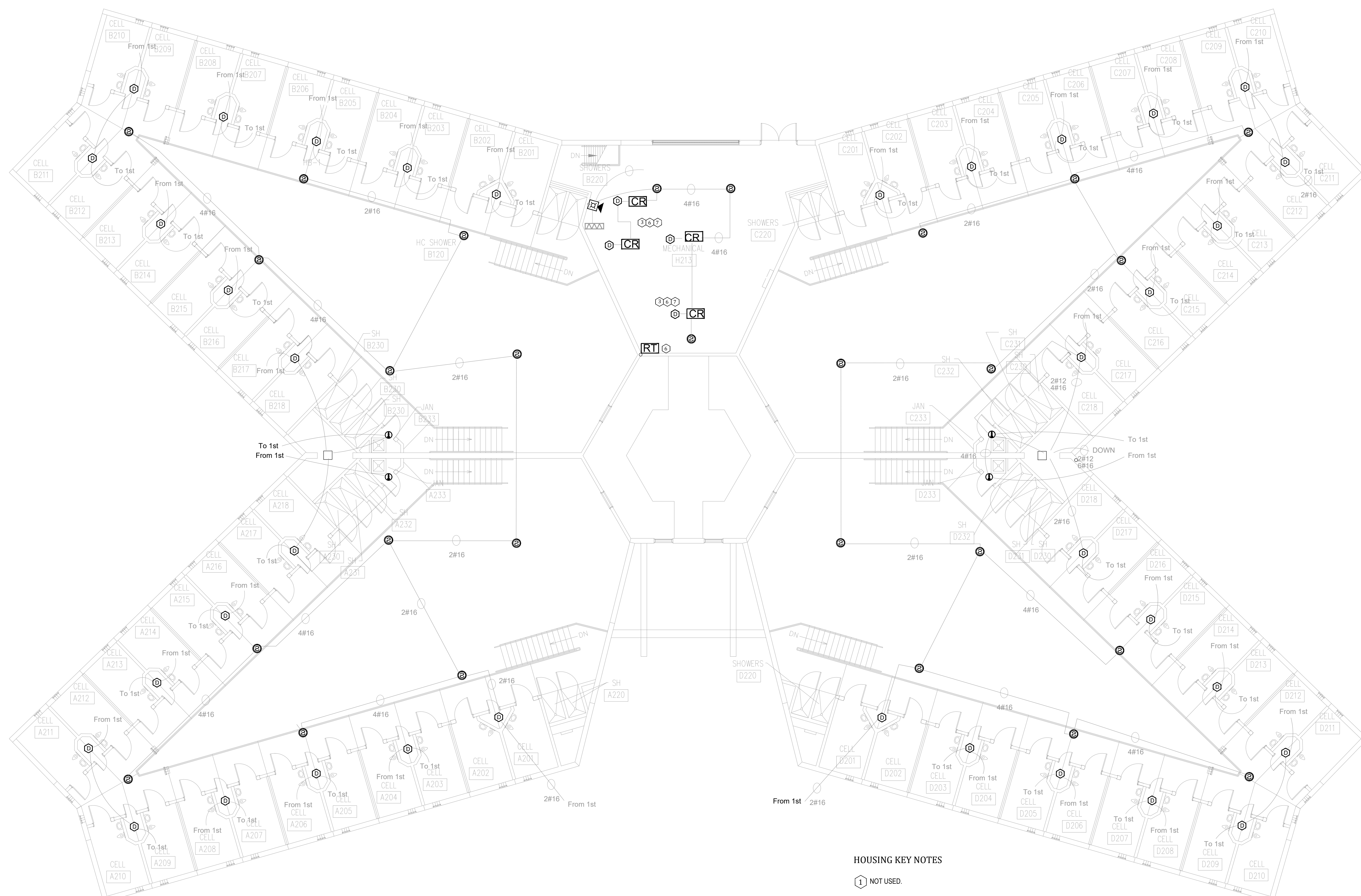

**HOUSING KEY NOTES**

- 1 NOT USED.
- 2 NOT USED.
- 3 FIELD VERIFY EQUIPMENT BEING MONITORED AND/OR CONTROLLED BY THE FIRE ALARM SYSTEM. COORDINATE EXISTING CONDITIONS WITH OWNER FACILITIES MANAGEMENT.
- 4 NOT USED.
- 5 NOT USED.
- 6 PROVIDE REMOTE TEST STATION(S) FOR DUCT MOUNTED SMOKE DETECTORS NOT ACCESSIBLE FROM THE FINISHED FLOOR IN A SECURE LOCATION ACCEPTABLE TO THE OWNER.
- 7 PROVIDE SIGNAGE PER NFPA 72 FOR CONCEALED DETECTORS
- 8 NOT USED.

**1 HOUSING UNIT #2 - SECOND FLOOR FIRE ALARM PLAN**  
SCALE: 1/8" = 1'-0"

MAINTENANCE KEY NOTES

- 1 FIRE ALARM CONTROL UNIT. TIE INTO CAMPUS FIBER NETWORK TO REPORT BACK TO ADMIN FACU.
- 2 PROVIDE FIRE ALARM DOCUMENT BOX TO BEST SUIT THE SPACE. COORDINATE WITH OWNER FINAL TYPE AND MOUNTING LOCATION. PROVIDE TYPE INDICATED ON LEGEND OR SIMILAR.
- 3 FIELD VERIFY EQUIPMENT AND QUANTITY BEING MONITORED AND/OR CONTROLLED BY THE FIRE ALARM SYSTEM. COORDINATE EXISTING CONDITIONS WITH OWNER FACILITIES MANAGEMENT.
- 4 ADDED DETECTION APPLIANCE TO MEET THE REQUIREMENTS OF NFPA 72
- 5 ADDED NOTIFICATION APPLIANCE TO MEET THE REQUIREMENTS OF NFPA 72

STATE OF MISSOURI  
MICHAEL L. PARSON,  
GOVERNOR

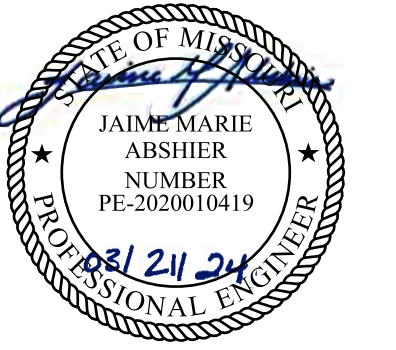

PROFESSIONAL SEAL

REFER TO FA-002 FOR FIRE ALARM GENERAL NOTES, SYMBOLS AND ABBREVIATIONS

BID DOCUMENTS

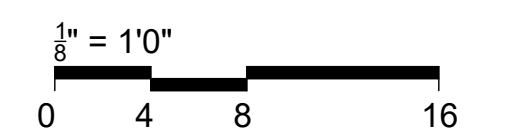

OFFICE OF  
ADMINISTRATION  
DIVISION OF FACILITIES  
MANAGEMENT,  
DESIGN AND  
CONSTRUCTION

SE Correctional Center

300 East Pedro Simmons Drive  
Charleston, MO 63834

PROJECT # C2310-01  
SITE # 7020  
ASSET # 9327020029

REVISION: \_\_\_\_\_  
DATE: \_\_\_\_\_  
REVISION: \_\_\_\_\_  
DATE: \_\_\_\_\_  
REVISION: \_\_\_\_\_  
DATE: \_\_\_\_\_  
ISSUE DATE: 03/21/2024

CAD DWG FILE: C2310-01-FA-FP-137  
DRAWN BY: DB  
CHECKED BY: JMA  
DESIGNED BY: FSC

SHEET TITLE:

**MAINTENANCE  
BUILDING - FIRST  
FLOOR FIRE ALARM  
PLAN**

SHEET NUMBER:

**FA-700**

18 OF 44 SHEETS

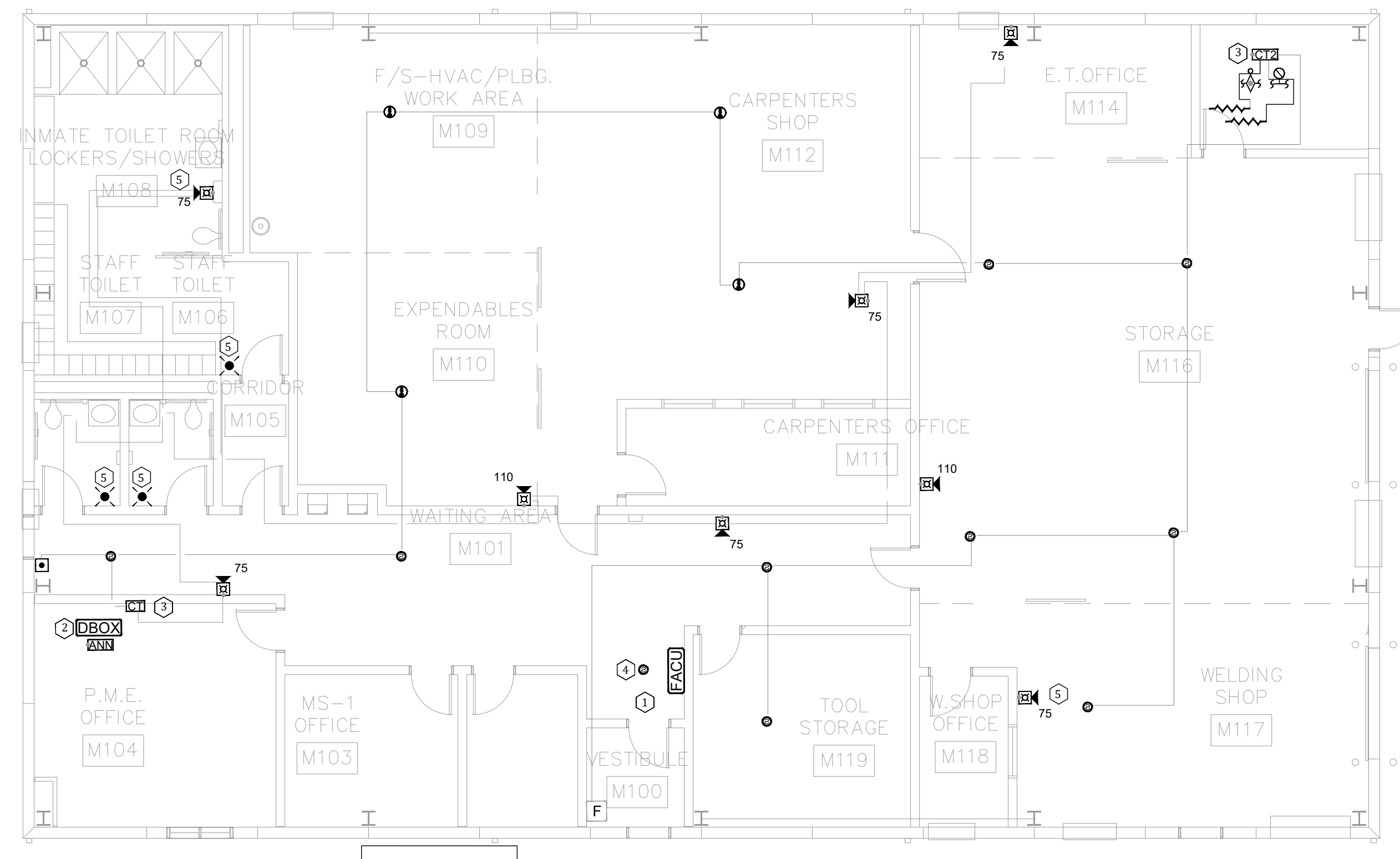

**1 MAINTENANCE BUILDING - FIRST FLOOR FIRE ALARM PLAN**  
SCALE: 1/8" = 1'-0"

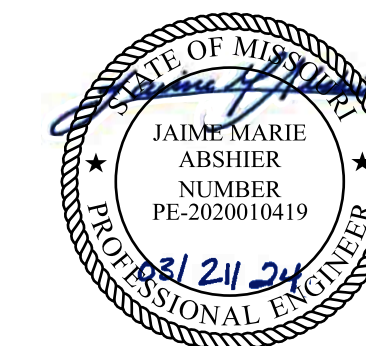

PROFESSIONAL SEAL

REFER TO FA-002 FOR FIRE  
ALARM GENERAL NOTES,  
SYMBOLS AND ABBREVIATIONS

BID DOCUMENTS

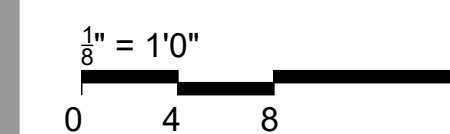

OFFICE OF  
ADMINISTRATION  
DIVISION OF FACILITIES  
MANAGEMENT,  
DESIGN AND  
CONSTRUCTION

SE Correctional Center

300 East Pedro Simmons Drive  
Charleston, MO 63834

PROJECT # C2310-01  
SITE # 7020  
ASSET # 9327020029

REVISION: \_\_\_\_\_  
DATE: \_\_\_\_\_  
REVISION: \_\_\_\_\_  
DATE: \_\_\_\_\_  
REVISION: \_\_\_\_\_  
DATE: \_\_\_\_\_  
ISSUE DATE: 03/21/2024

CAD DWG FILE: \_\_\_\_\_  
DRAWN BY: DB  
CHECKED BY: JMA  
DESIGNED BY: FSC

SHEET TITLE:  
**CENTRAL SERVICE  
BUILDING - FIRST  
FLOOR A FIRE ALARM  
PLAN**

SHEET NUMBER:  
**FA-800**

19 OF 44 SHEETS

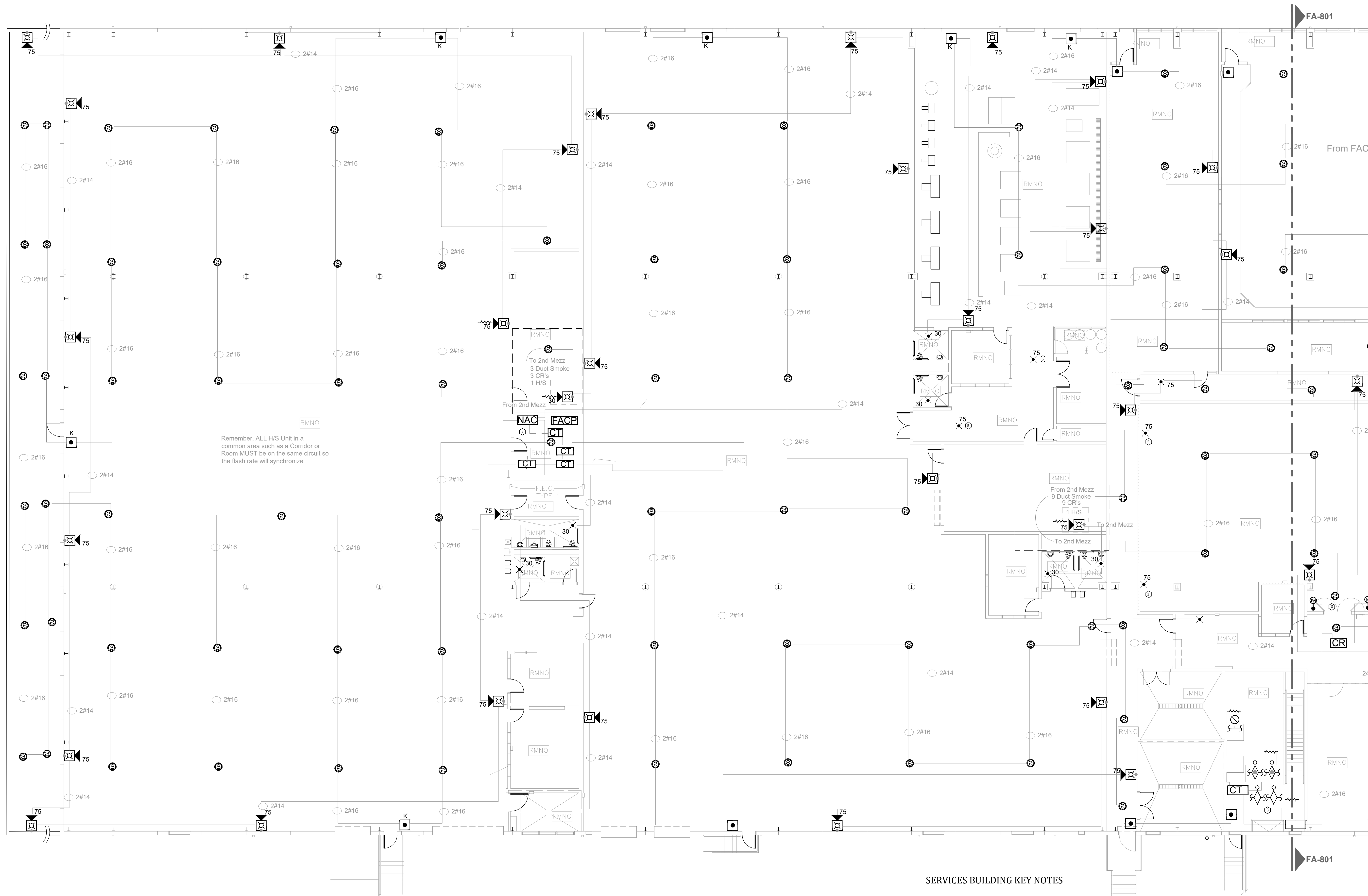

SERVICES BUILDING KEY NOTES

- 1 NOT USED.
- 2 NOT USED.
- 3 FIELD VERIFY EQUIPMENT AND QUANTITY BEING MONITORED AND/OR CONTROLLED BY THE FIRE ALARM SYSTEM. COORDINATE EXISTING CONDITIONS WITH OWNER FACILITIES MANAGEMENT.
- 4 NOT USED.
- 5 ADDED NOTIFICATION APPLIANCE TO MEET THE REQUIREMENTS OF NFPA 72
- 6 NOT USED.
- 7 NOT USED.
- 8 NOT USED.

**1 CENTRAL SERVICE BUILDING - FIRST FLOOR A FIRE ALARM PLAN**  
SCALE: 3/32" = 1'-0"

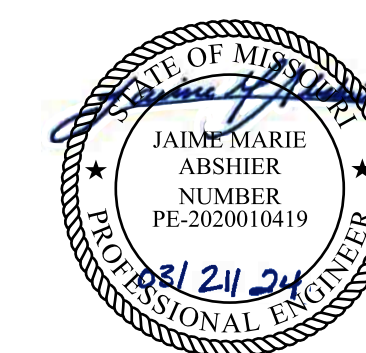

PROFESSIONAL SEAL  
REFER TO FA-002 FOR FIRE  
ALARM GENERAL NOTES,  
SYMBOLS AND ABBREVIATIONS

BID DOCUMENTS

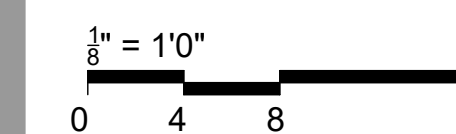

OFFICE OF  
ADMINISTRATION  
DIVISION OF FACILITIES  
MANAGEMENT,  
DESIGN AND  
CONSTRUCTION

SE Correctional Center

300 East Pedro Simmons Drive  
Charleston, MO 63834

PROJECT # C2310-01  
SITE # 7020  
ASSET # 9327020029

REVISION:  
DATE: \_\_\_\_\_  
REVISION:  
DATE: \_\_\_\_\_  
REVISION:  
DATE: \_\_\_\_\_  
ISSUE DATE: 03/21/2024

CAD DWG FILE:  
DRAWN BY: DB  
CHECKED BY: JMA  
DESIGNED BY: FSC

SHEET TITLE:  
**CENTRAL SERVICE  
BUILDING - FIRST  
FLOOR B FIRE ALARM  
PLAN**

SHEET NUMBER:  
FA-801

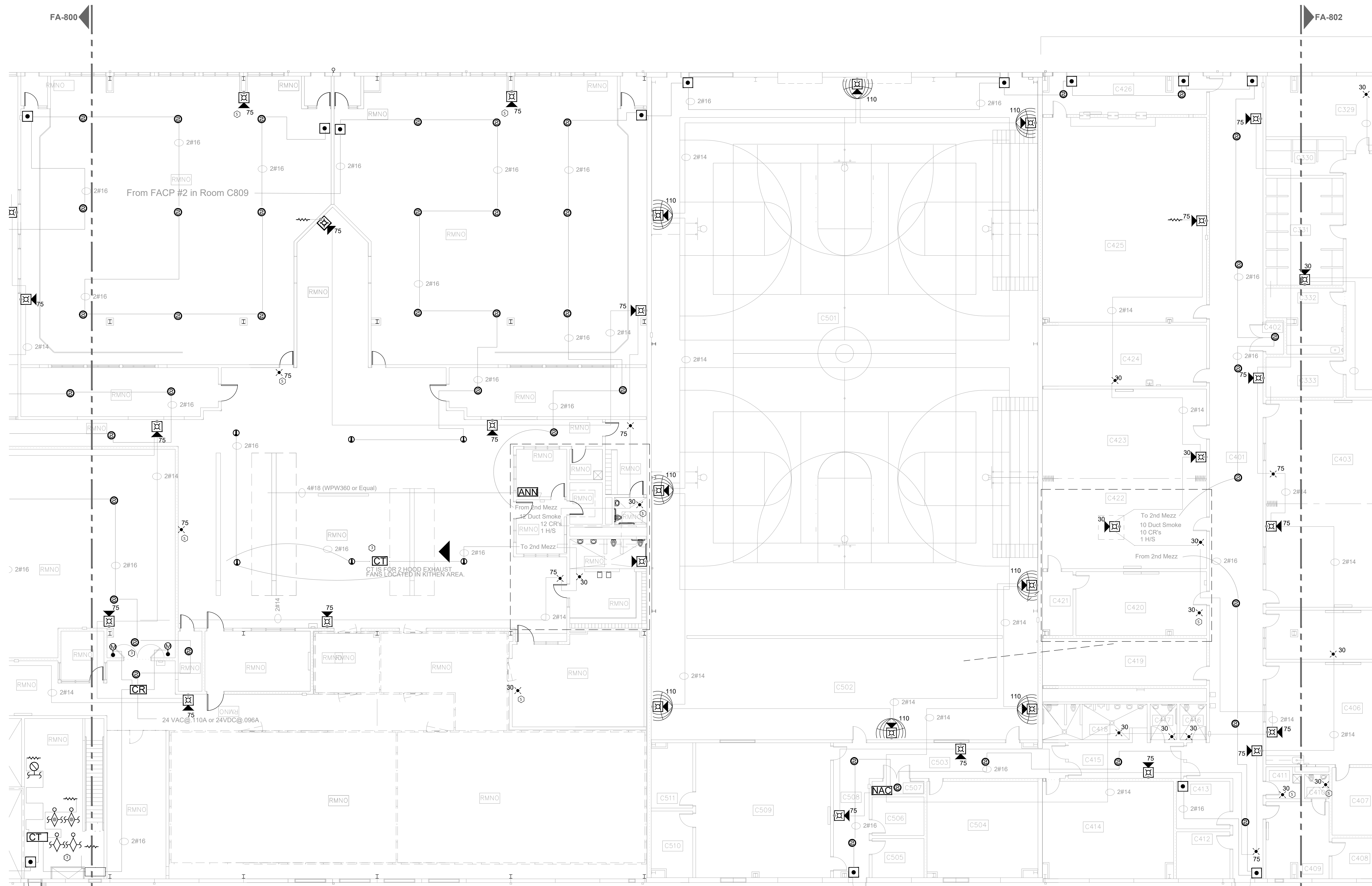

SERVICES BUILDING KEY NOTES

- 1 NOT USED.
- 2 NOT USED.
- 3 FIELD VERIFY EQUIPMENT AND QUANTITY BEING MONITORED AND/OR CONTROLLED BY THE FIRE ALARM SYSTEM. COORDINATE EXISTING CONDITIONS WITH OWNER FACILITIES MANAGEMENT.
- 4 NOT USED.
- 5 ADDED NOTIFICATION APPLIANCE TO MEET THE REQUIREMENTS OF NFPA 72
- 6 NOT USED.
- 7 NOT USED.
- 8 NOT USED.

**1 CENTRAL SERVICE BUILDING - FIRST FLOOR B FIRE ALARM PLAN**  
SCALE: 3/32" = 1'-0"

FA-800

FA-802

FA-800

FA-802

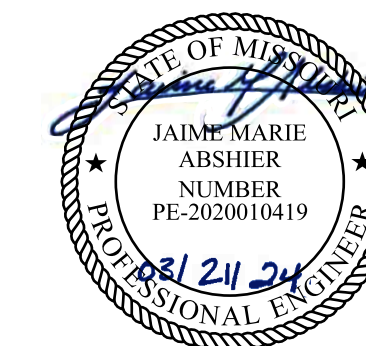

PROFESSIONAL SEAL

REFER TO FA-002 FOR FIRE ALARM GENERAL NOTES, SYMBOLS AND ABBREVIATIONS

SERVICES BUILDING KEY NOTES

- 1 FIRE ALARM CONTROL UNIT. TIE INTO CAMPUS FIBER NETWORK TO REPORT BACK TO ADMIN FACU.
- 2 PROVIDE FIRE ALARM DOCUMENT BOX TO BEST SUIT THE SPACE. COORDINATE WITH OWNER FINAL TYPE AND MOUNTING LOCATION. PROVIDE TYPE INDICATED ON LEGEND OR SIMILAR.
- 3 FIELD VERIFY EQUIPMENT AND QUANTITY BEING MONITORED AND/OR CONTROLLED BY THE FIRE ALARM SYSTEM. COORDINATE EXISTING CONDITIONS WITH OWNER FACILITIES MANAGEMENT.
- 4 NOT USED.
- 5 ADDED NOTIFICATION APPLIANCE TO MEET THE REQUIREMENTS OF NFPA 72
- 6 NOT USED.
- 7 NOT USED.
- 8 NOT USED.

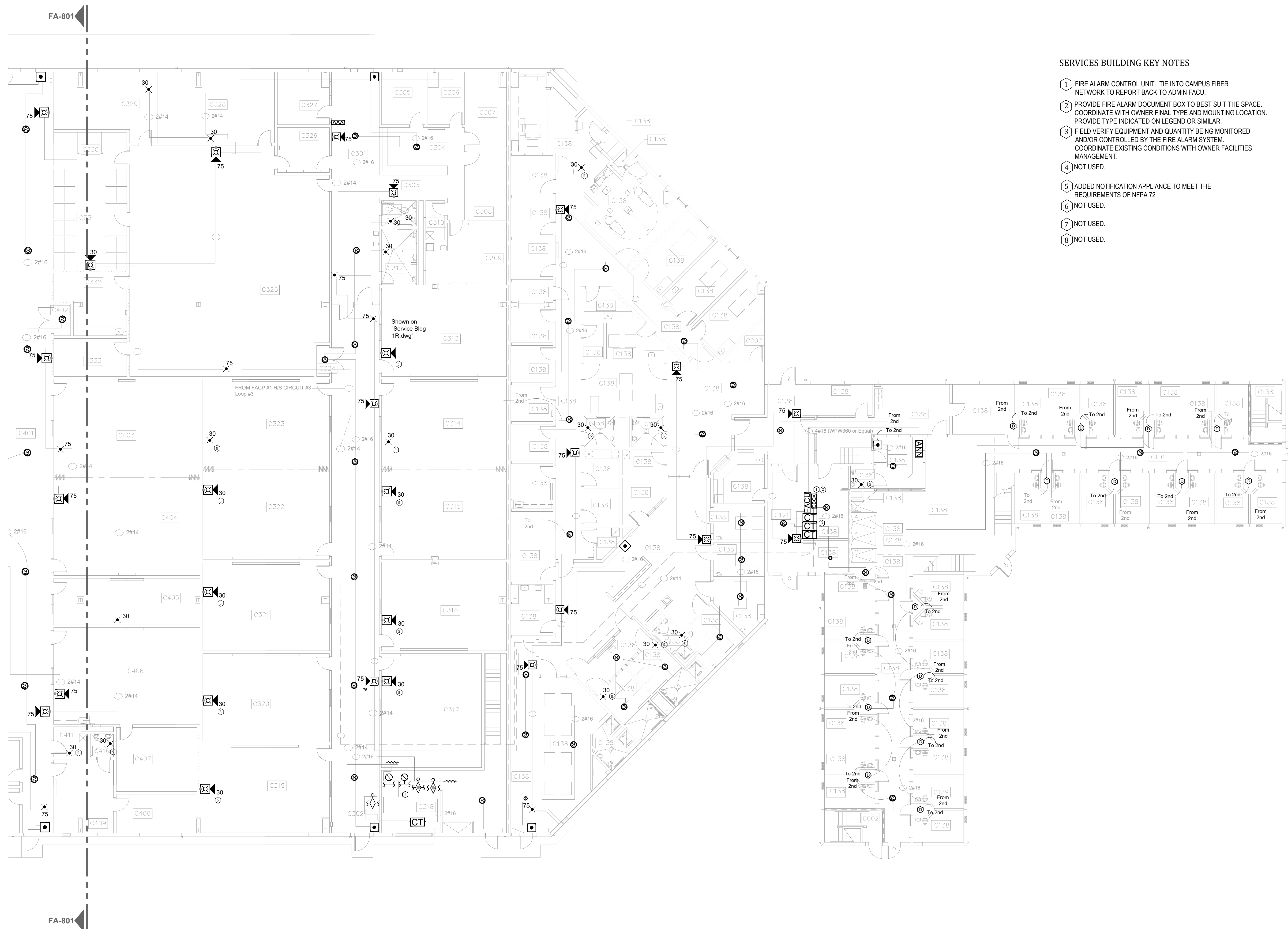

BID DOCUMENTS

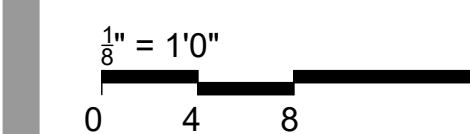

OFFICE OF  
ADMINISTRATION  
DIVISION OF FACILITIES  
MANAGEMENT,  
DESIGN AND  
CONSTRUCTION

SE Correctional Center

300 East Pedro Simmons Drive  
Charleston, MO 63834

PROJECT # C2310-01  
SITE # 7020  
ASSET # 9327020029

REVISION: \_\_\_\_\_  
DATE: \_\_\_\_\_  
REVISION: \_\_\_\_\_  
DATE: \_\_\_\_\_  
REVISION: \_\_\_\_\_  
DATE: \_\_\_\_\_  
ISSUE DATE: 03/21/2024

CAD DWG FILE: \_\_\_\_\_  
DRAWN BY: DB  
CHECKED BY: JMA  
DESIGNED BY: FSC

SHEET TITLE:  
**CENTRAL SERVICE  
BUILDING - FIRST  
FLOOR C FIRE ALARM  
PLAN**

SHEET NUMBER:  
FA-802

**1** CENTRAL SERVICE BUILDING - FIRST FLOOR C FIRE ALARM PLAN  
SCALE: 3/32" = 1'-0"

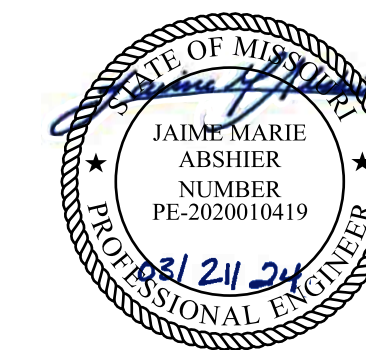

PROFESSIONAL SEAL

REFER TO FA-002 FOR FIRE  
ALARM GENERAL NOTES,  
SYMBOLS AND ABBREVIATIONS

SERVICES BUILDING KEY NOTES

- 1 NOT USED.
- 2 NOT USED.
- 3 FIELD VERIFY EQUIPMENT AND QUANTITY BEING MONITORED AND/OR CONTROLLED BY THE FIRE ALARM SYSTEM. COORDINATE EXISTING CONDITIONS WITH OWNER FACILITIES MANAGEMENT.
- 4 NOT USED.
- 5 NOT USED.
- 6 EXISTING PULL STATION LOCATION MODIFIED TO MEET NFPA 72 REQUIREMENTS.
- 7 NOT USED.
- 8 NOT USED.

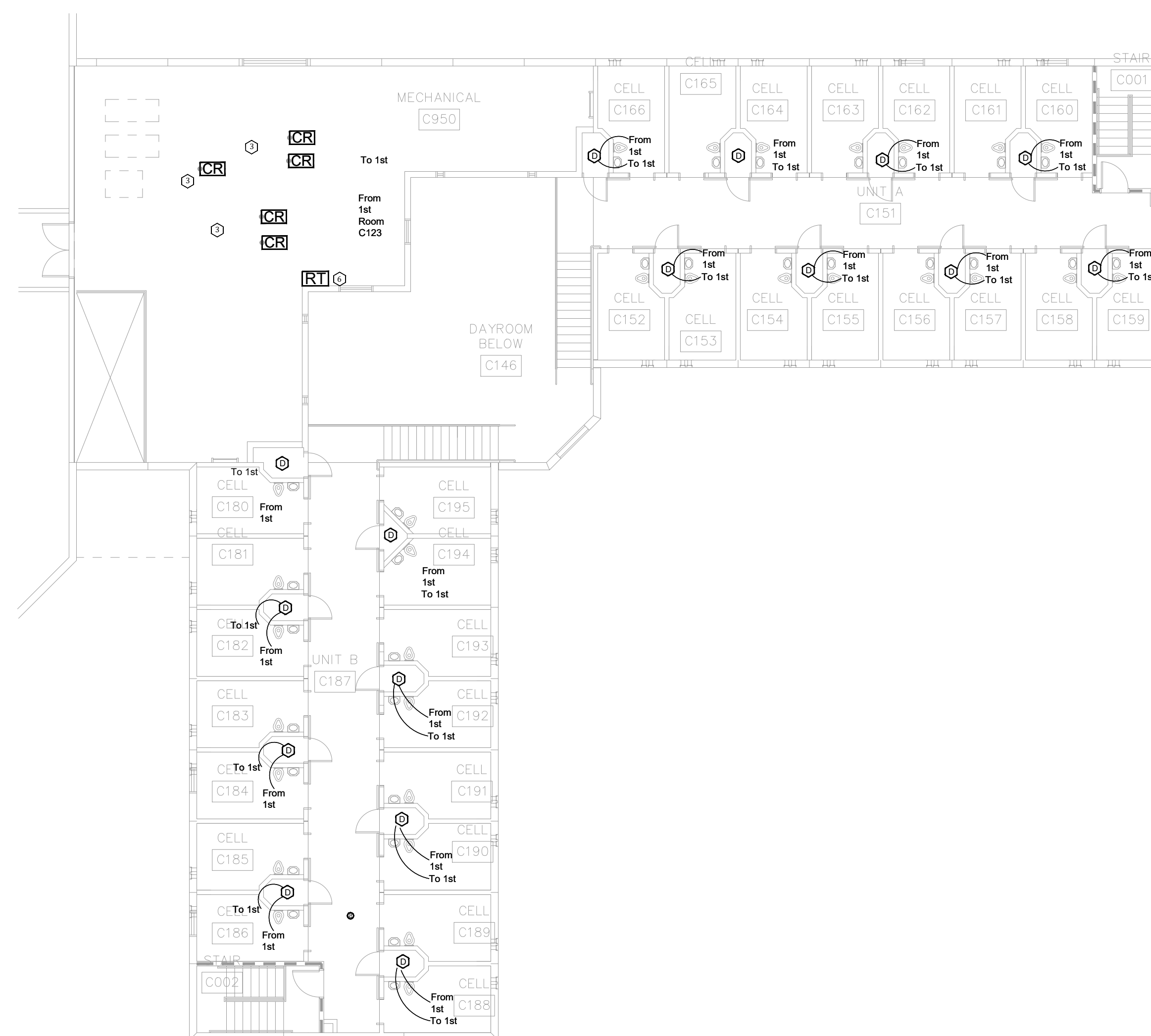

BID DOCUMENTS

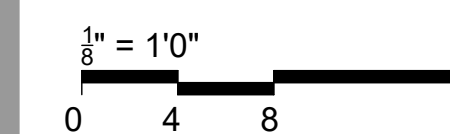

OFFICE OF  
ADMINISTRATION  
DIVISION OF FACILITIES  
MANAGEMENT,  
DESIGN AND  
CONSTRUCTION

SE Correctional Center

300 East Pedro Simmons Drive  
Charleston, MO 63834

PROJECT # C2310-01  
SITE # 7020  
ASSET # 9327020029

REVISION: \_\_\_\_\_  
DATE: \_\_\_\_\_  
REVISION: \_\_\_\_\_  
DATE: \_\_\_\_\_  
REVISION: \_\_\_\_\_  
DATE: \_\_\_\_\_  
ISSUE DATE: 03/21/2024

CAD DWG FILE: \_\_\_\_\_  
DRAWN BY: DB  
CHECKED BY: JMA  
DESIGNED BY: FSC

SHEET TITLE:  
**CENTRAL SERVICE  
BUILDING - SECOND  
FLOOR C FIRE ALARM  
PLAN**

SHEET NUMBER:  
**FA-803**

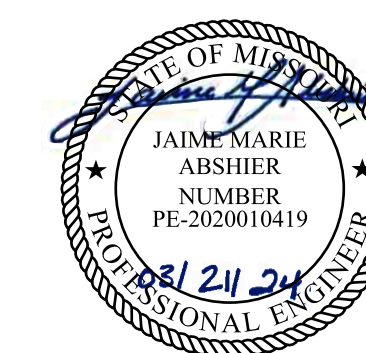

PROFESSIONAL SEAL

REFER TO FA-002 FOR FIRE ALARM GENERAL NOTES, SYMBOLS AND ABBREVIATIONS

**MAINTENANCE KEY NOTES**

- 1 FIRE ALARM CONTROL UNIT. TIE INTO CAMPUS FIBER NETWORK TO REPORT BACK TO ADMIN FACU.
- 2 PROVIDE FIRE ALARM DOCUMENT BOX TO BEST SUIT THE SPACE. COORDINATE WITH OWNER FINAL TYPE AND MOUNTING LOCATION. PROVIDE TYPE INDICATED ON LEGEND OR SIMILAR.
- 3 FIELD VERIFY EQUIPMENT AND QUANTITY BEING MONITORED AND/OR CONTROLLED BY THE FIRE ALARM SYSTEM. COORDINATE EXISTING CONDITIONS WITH OWNER FACILITIES MANAGEMENT.
- 4 ADDED DETECTION APPLIANCE TO MEET THE REQUIREMENTS OF NFPA 72
- 5 ADDED NOTIFICATION APPLIANCE TO MEET THE REQUIREMENTS OF NFPA 72

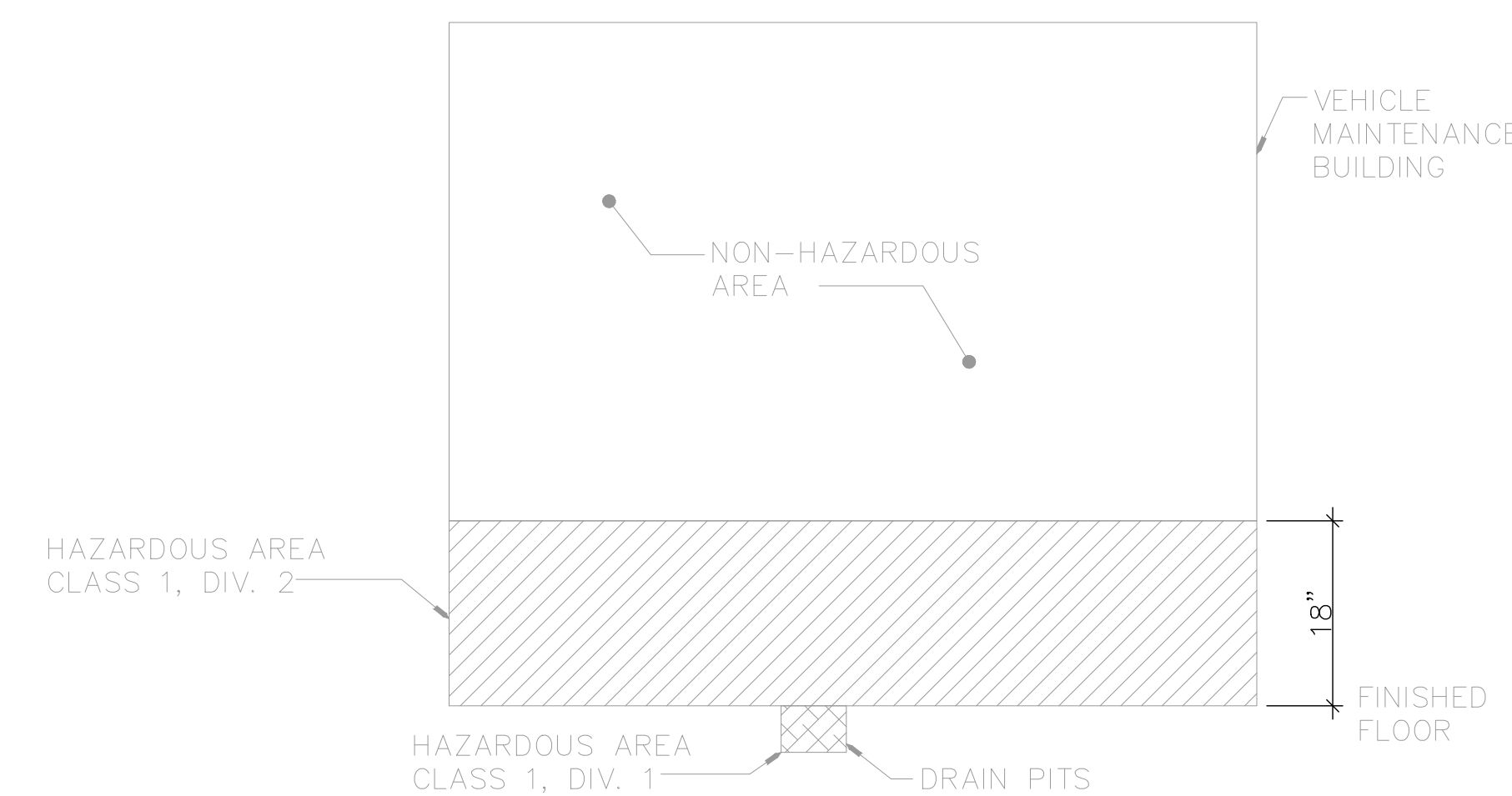
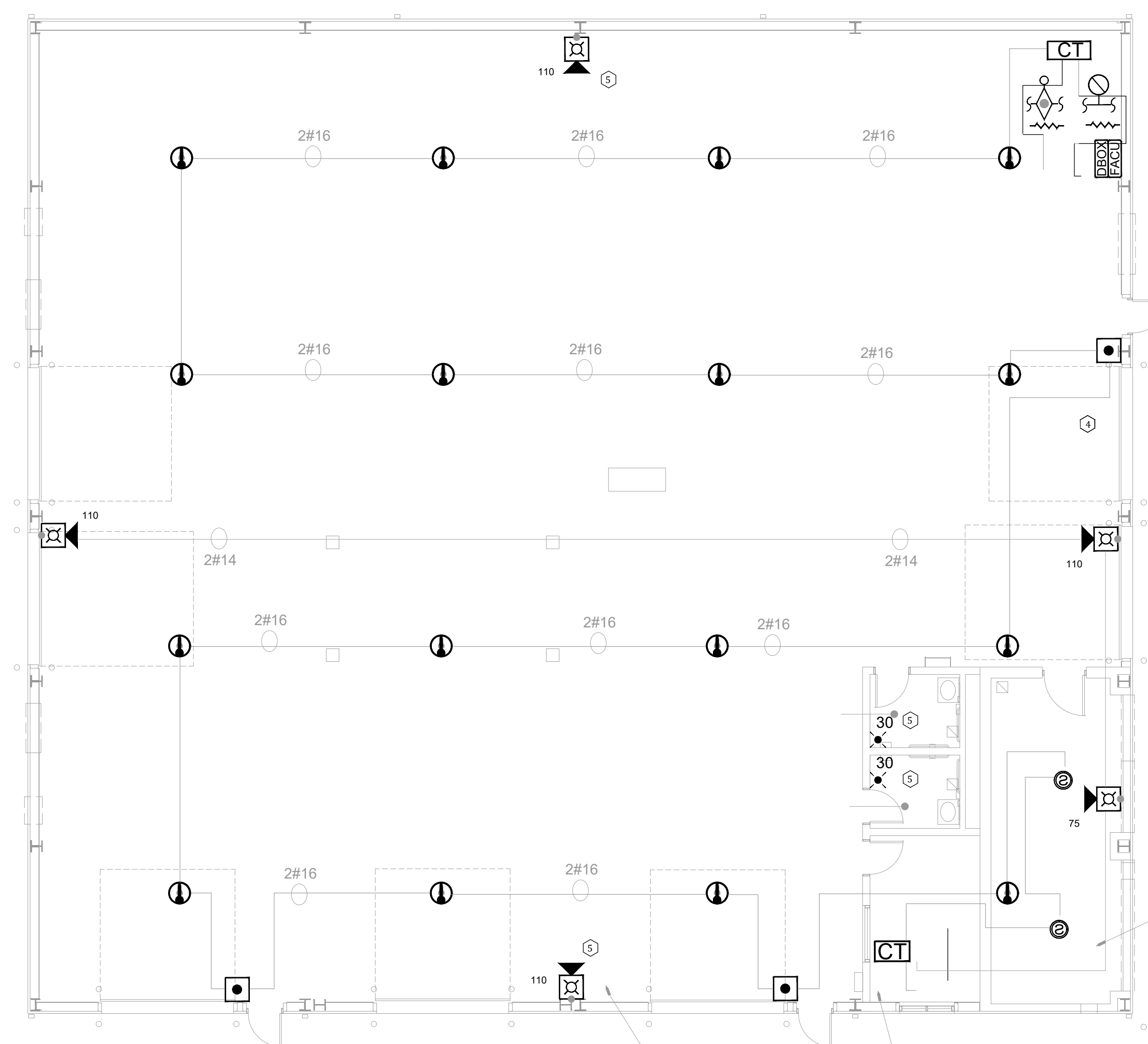

**HAZARDOUS AREA DETAIL**

**BID DOCUMENTS**

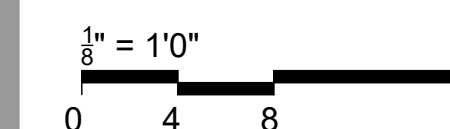

**OFFICE OF  
ADMINISTRATION  
DIVISION OF FACILITIES  
MANAGEMENT,  
DESIGN AND  
CONSTRUCTION**

SE Correctional Center

300 East Pedro Simmons Drive  
Charleston, MO 63834

PROJECT # C2310-01  
SITE # 7020  
ASSET # 9327020029

REVISION: \_\_\_\_\_  
DATE: \_\_\_\_\_  
REVISION: \_\_\_\_\_  
DATE: \_\_\_\_\_  
REVISION: \_\_\_\_\_  
DATE: \_\_\_\_\_  
ISSUE DATE: 03/21/2024

CAD DWG FILE: \_\_\_\_\_  
DRAWN BY: DB  
CHECKED BY: JMA  
DESIGNED BY: FSC

SHEET TITLE:  
**GARAGE-VEHICLE  
MAINTENANCE - FIRE  
ALARM PLAN**

SHEET NUMBER:  
**FA-900**

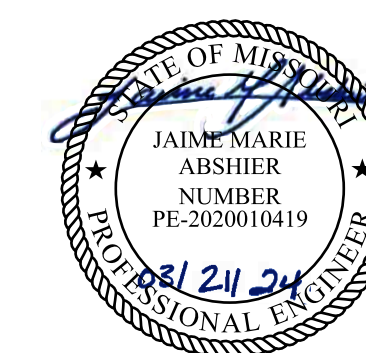

PROFESSIONAL SEAL

REFER TO FA-002 FOR FIRE ALARM GENERAL NOTES, SYMBOLS AND ABBREVIATIONS

WORK CADRE BUILDING KEY NOTES

- 1 NOT USED.
- 2 NOT USED.
- 3 NOT USED.
- 4 PROVIDE FIRE ALARM DOCUMENT BOX TO BEST SUIT THE SPACE. COORDINATE WITH OWNER FINAL TYPE AND MOUNTING LOCATION. PROVIDE TYPE INDICATED ON LEGEND OR SIMILAR.
- 5 FIRE ALARM CONTROL UNIT. TIE INTO CAMPUS FIBER NETWORK TO REPORT BACK TO ADMIN FACU.
- 6 NOT USED.
- 7 NOT USED.
- 8 NOT USED.
- 9 NOT USED.
- 10 NOT USED.
- 11 NOT USED.

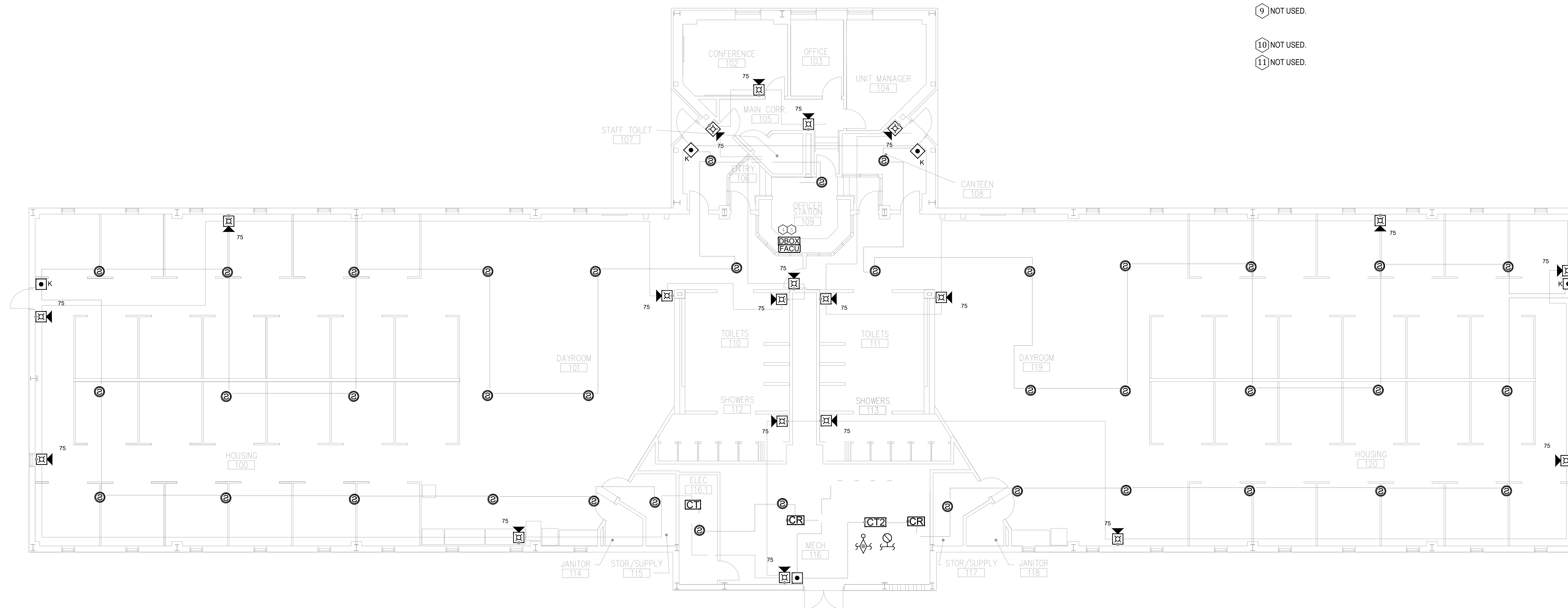

BID DOCUMENTS

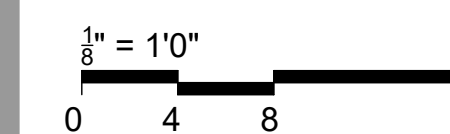

OFFICE OF  
ADMINISTRATION  
DIVISION OF FACILITIES  
MANAGEMENT,  
DESIGN AND  
CONSTRUCTION

SE Correctional Center

300 East Pedro Simmons Drive  
Charleston, MO 63834

PROJECT # C2310-01  
SITE # 7020  
ASSET # 9327020029

REVISION: \_\_\_\_\_  
DATE: \_\_\_\_\_  
REVISION: \_\_\_\_\_  
DATE: \_\_\_\_\_  
REVISION: \_\_\_\_\_  
DATE: \_\_\_\_\_  
ISSUE DATE: 03/21/2024

CAD DWG FILE: \_\_\_\_\_  
DRAWN BY: DB  
CHECKED BY: JMA  
DESIGNED BY: FSC

SHEET TITLE:  
**HOUSING UNIT #7 /  
WORK CADRE - FIRE  
ALARM PLAN**

SHEET NUMBER:  
**FA-1000**





PROFESSIONAL SEAL

REFER TO FA-002 FOR FIRE ALARM GENERAL NOTES, SYMBOLS AND ABBREVIATIONS

**GENERAL NOTES**

1. ALL NOTIFICATION AND DETECTION DEVICES ARE TO BE REPLACED. LOCATIONS TO BE MODIFIED AS NECESSARY TO MEET THE REQUIREMENTS OF NFPA 72. REFER TO NEW WORK DRAWINGS FOR ADDITIONAL INFORMATION.
2. ALL WIRING AND CONDUIT IN GOOD WORKING CONDITION MAY BE REUTILIZED FOR NEW FIRE ALARM SYSTEM.

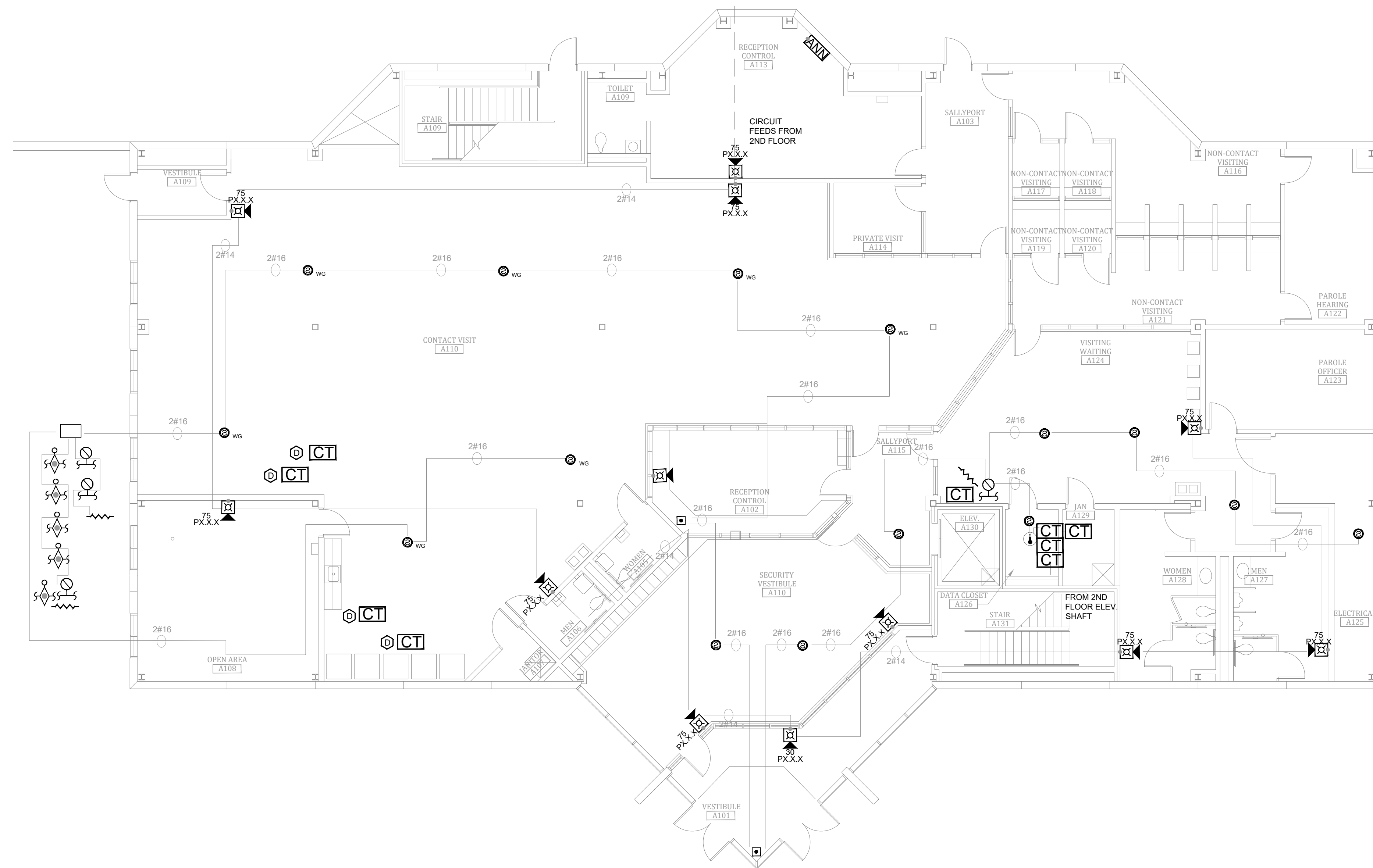

**1 ADMINISTRATION BUILDING / CONTROL CENTER - FIRST FLOOR FIRE ALARM DEMO PLAN**  
SCALE: 1/8" = 1'-0"

**BID DOCUMENTS**



**OFFICE OF  
ADMINISTRATION  
DIVISION OF FACILITIES  
MANAGEMENT,  
DESIGN AND  
CONSTRUCTION**

SE Correctional Center

300 East Pedro Simmons Drive  
Charleston, MO 63834

PROJECT # C2310-01  
SITE # 7020  
ASSET # 9327020029

REVISION: \_\_\_\_\_  
DATE: \_\_\_\_\_  
REVISION: \_\_\_\_\_  
DATE: \_\_\_\_\_  
REVISION: \_\_\_\_\_  
DATE: \_\_\_\_\_  
ISSUE DATE: 03/21/2024

CAD DWG FILE: C2310-01-FA-FP-104  
DRAWN BY: DB  
CHECKED BY: JMA  
DESIGNED BY: FSC

SHEET TITLE:

**ADMINISTRATION  
BUILDING - FIRST FLOOR  
FIRE ALARM DEMO PLAN**

SHEET NUMBER:  
**FAD-100**

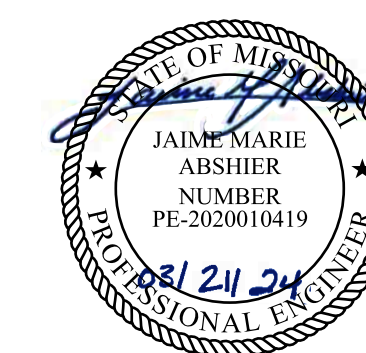

PROFESSIONAL SEAL

REFER TO FA-002 FOR FIRE  
ALARM GENERAL NOTES,  
SYMBOLS AND ABBREVIATIONS

GENERAL NOTES

1. ALL NOTIFICATION AND DETECTION DEVICES ARE TO BE REPLACED. LOCATIONS TO BE MODIFIED AS NECESSARY TO MEET THE REQUIREMENTS OF NFPA 72. REFER TO NEW WORK DRAWINGS FOR ADDITIONAL INFORMATION.
2. ALL WIRING AND CONDUIT IN GOOD WORKING CONDITION MAY BE RE UTILIZED FOR NEW FIRE ALARM SYSTEM.

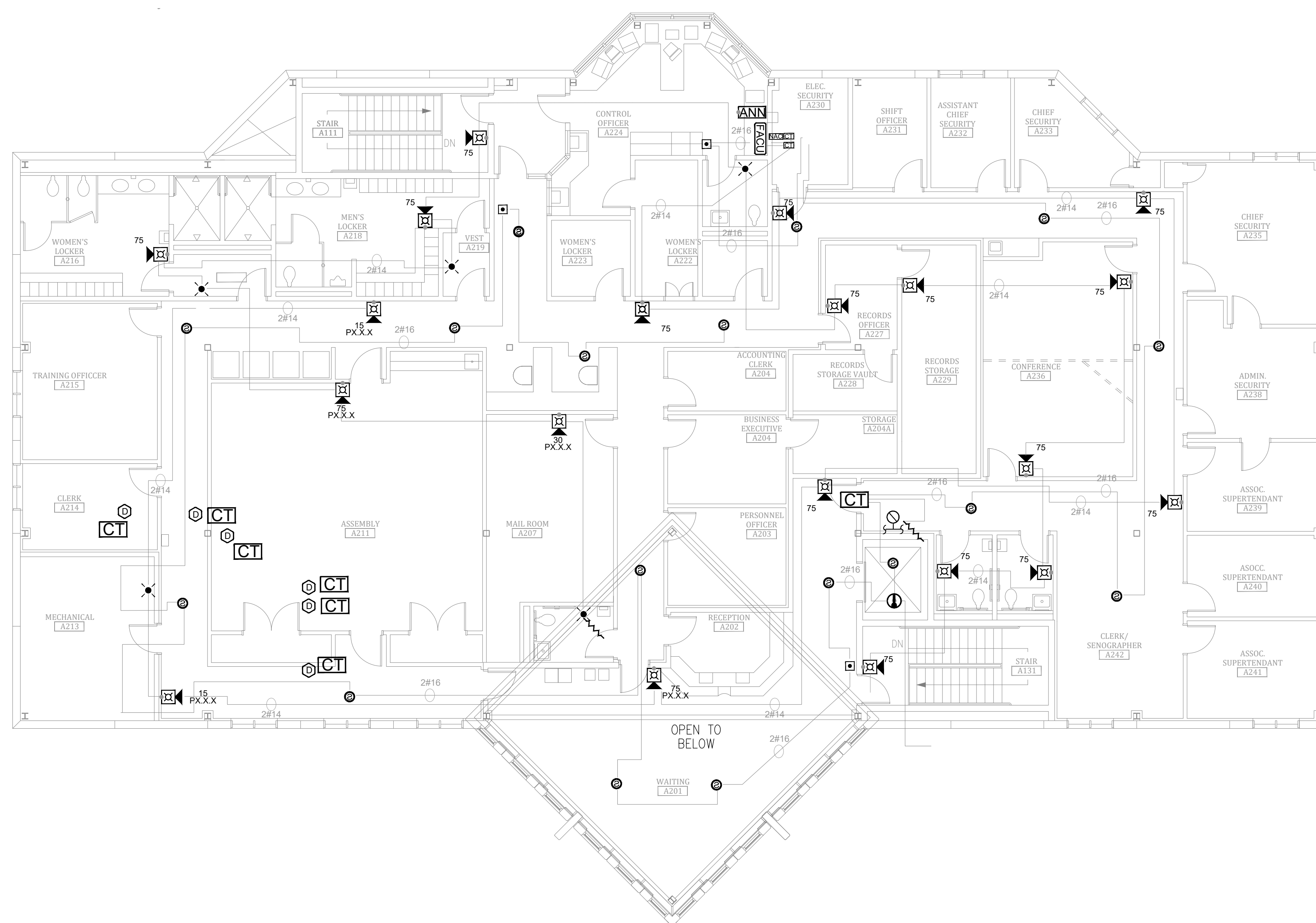

BID DOCUMENTS

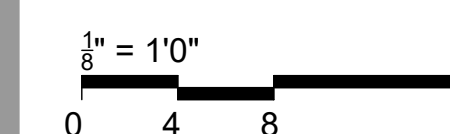

OFFICE OF  
ADMINISTRATION  
DIVISION OF FACILITIES  
MANAGEMENT,  
DESIGN AND  
CONSTRUCTION

SE Correctional Center

300 East Pedro Simmons Drive  
Charleston, MO 63834

PROJECT # C2310-01  
SITE # 7020  
ASSET # 9327020029

REVISION: \_\_\_\_\_  
DATE: \_\_\_\_\_  
REVISION: \_\_\_\_\_  
DATE: \_\_\_\_\_  
REVISION: \_\_\_\_\_  
DATE: \_\_\_\_\_  
ISSUE DATE: 03/21/2024

CAD DWG FILE: C2310-01-FA-FP-105  
DRAWN BY: DB  
CHECKED BY: JMA  
DESIGNED BY: FSC

SHEET TITLE:

ADMINISTRATION BUILDING  
- SECOND FLOOR FIRE  
ALARM DEMO PLAN

SHEET NUMBER:  
FAD-101

**1** ADMINISTRATION BUILDING / CONTROL CENTER - SECOND FLOOR FIRE ALARM DEMO PLAN  
SCALE: 1/8" = 1'-0"



PROFESSIONAL SEAL

REFER TO FA-002 FOR FIRE  
ALARM GENERAL NOTES,  
SYMBOLS AND ABBREVIATIONS

GENERAL NOTES

1. ALL NOTIFICATION AND DETECTION DEVICES ARE TO BE REPLACED. LOCATIONS TO BE MODIFIED AS NECESSARY TO MEET THE REQUIREMENTS OF NFPA 72. REFER TO NEW WORK DRAWINGS FOR ADDITIONAL INFORMATION.
2. ALL WIRING AND CONDUIT IN GOOD WORKING CONDITION MAY BE RE UTILIZED FOR NEW FIRE ALARM SYSTEM.

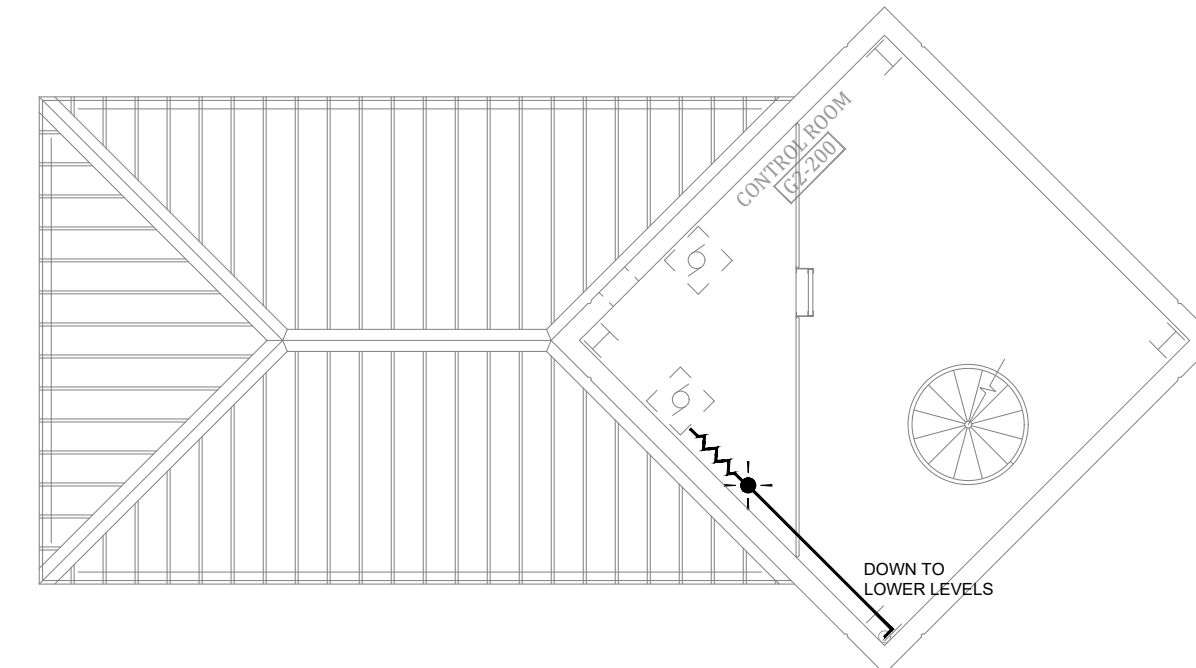

**3** GUARD HOUSE-CAPTAIN'S HOUSE ROOF DEMO PLAN  
SCALE: 1/8" = 1'-0"

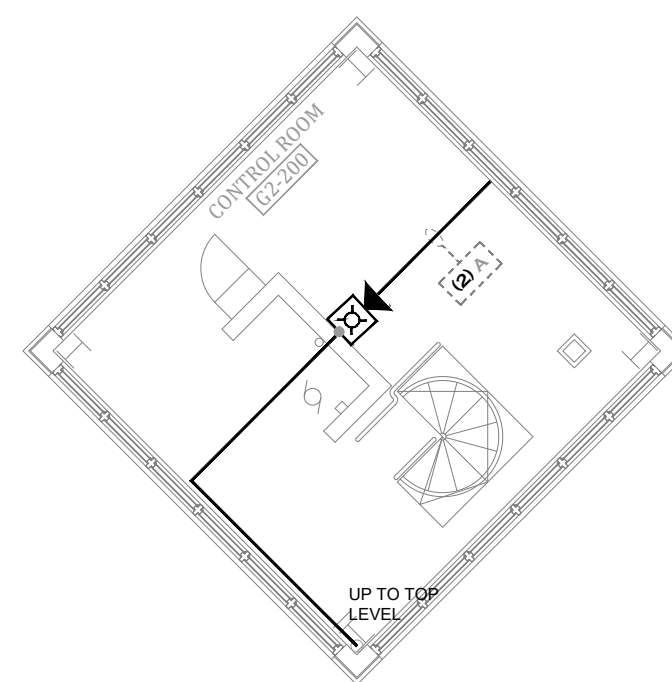

**2** GUARD HOUSE-CAPTAIN'S HOUSE SECOND FLOOR DEMO PLAN  
SCALE: 1/8" = 1'-0"

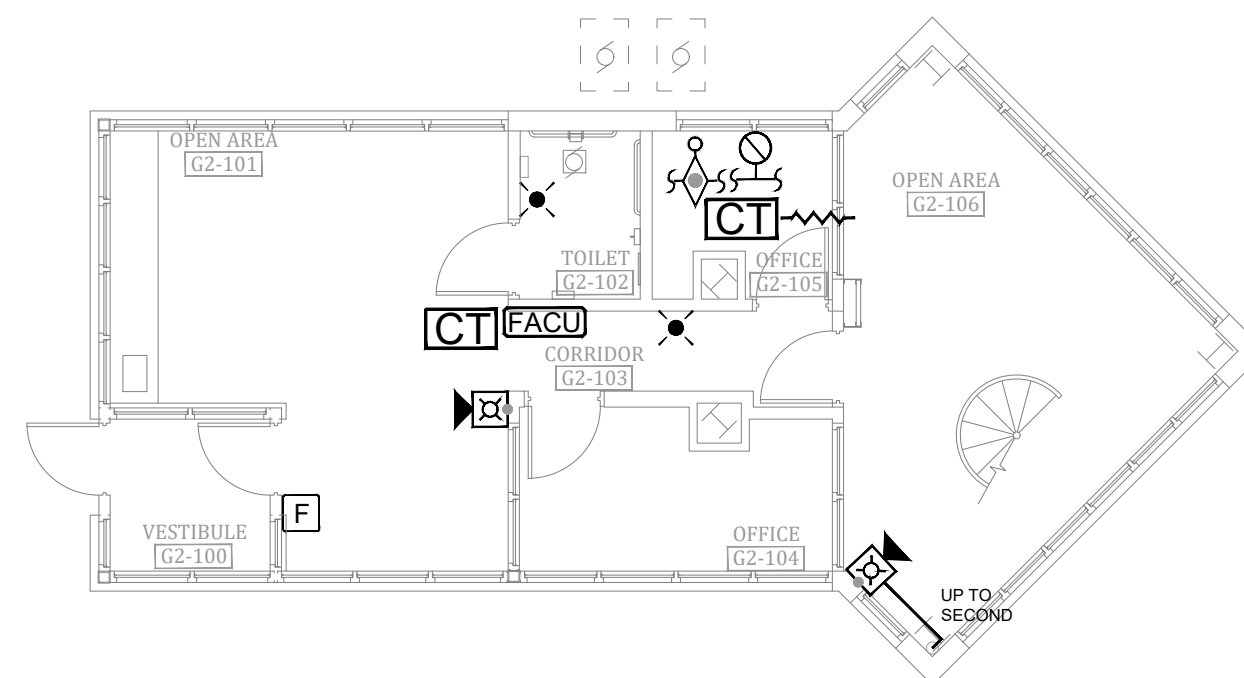

**1** GUARD HOUSE-CAPTAIN'S HOUSE FIRST FLOOR DEMO PLAN  
SCALE: 1/8" = 1'-0"

BID DOCUMENTS

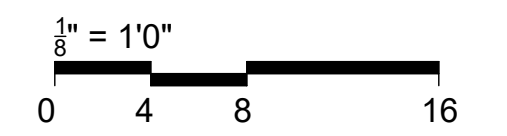

OFFICE OF  
ADMINISTRATION  
DIVISION OF FACILITIES  
MANAGEMENT,  
DESIGN AND  
CONSTRUCTION

SE Correctional Center

300 East Pedro Simmons Drive  
Charleston, MO 63834

PROJECT # C2310-01  
SITE # 7020  
ASSET # 9327020029

REVISION: \_\_\_\_\_  
DATE: \_\_\_\_\_  
REVISION: \_\_\_\_\_  
DATE: \_\_\_\_\_  
REVISION: \_\_\_\_\_  
DATE: \_\_\_\_\_  
ISSUE DATE: 03/21/2024

CAD DWG FILE: C2310-01-FA-FP-106  
DRAWN BY: DB  
CHECKED BY: JMA  
DESIGNED BY: FSC

SHEET TITLE:  
**GUARD HOUSE-  
CAPTAIN'S POST - FIRST  
FLOOR FIRE ALARM  
DEMO PLAN**

SHEET NUMBER:  
**FAD-102**

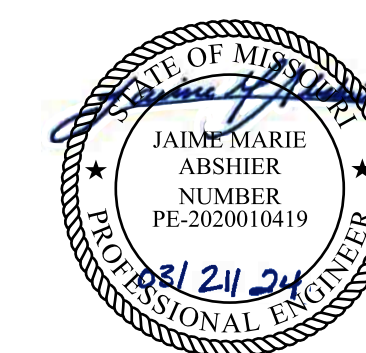

PROFESSIONAL SEAL

REFER TO FA-002 FOR FIRE ALARM GENERAL NOTES, SYMBOLS AND ABBREVIATIONS

BID DOCUMENTS

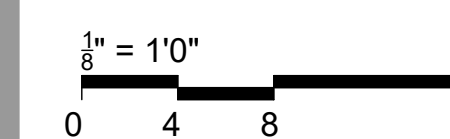

OFFICE OF  
ADMINISTRATION  
DIVISION OF FACILITIES  
MANAGEMENT,  
DESIGN AND  
CONSTRUCTION

SE Correctional Center

300 East Pedro Simmons Drive  
Charleston, MO 63834

PROJECT # C2310-01  
SITE # 7020  
ASSET # 9327020029

REVISION:  
DATE: \_\_\_\_\_  
REVISION:  
DATE: \_\_\_\_\_  
REVISION:  
DATE: \_\_\_\_\_  
ISSUE DATE: 03/21/2024

CAD DWG FILE: C2310-01-FA-FP-107  
DRAWN BY: DB  
CHECKED BY: JMA  
DESIGNED BY: FSC

SHEET TITLE:  
**HOUSING UNIT #6 /  
AD. SEG. - FIRST  
FLOOR FIRE ALARM  
DEMO PLAN**

SHEET NUMBER:  
**FAD-200**

28 OF 44 SHEETS

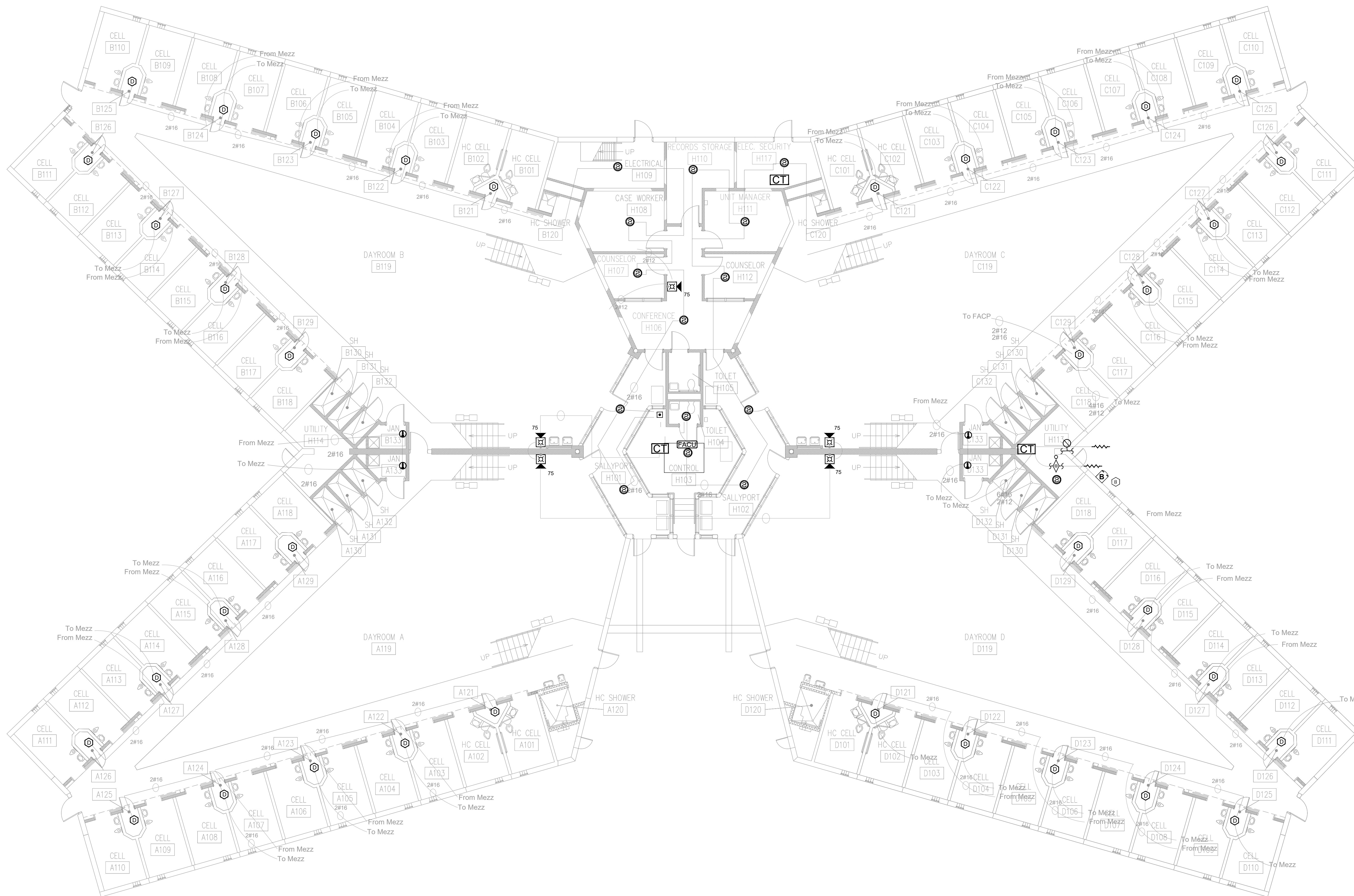

**1 HOUSING UNIT #6 / AD. SEG.- FIRST FLOOR FIRE ALARM DEMO PLAN**  
SCALE: 1/8" = 1'-0"

**GENERAL NOTES**

1. ALL NOTIFICATION AND DETECTION DEVICES ARE TO BE REPLACED. LOCATIONS TO BE MODIFIED AS NECESSARY TO MEET THE REQUIREMENTS OF NFPA 72. REFER TO NEW WORK DRAWINGS FOR ADDITIONAL INFORMATION.
2. ALL WIRING AND CONDUIT IN GOOD WORKING CONDITION MAY BE RE UTILIZED FOR NEW FIRE ALARM SYSTEM.

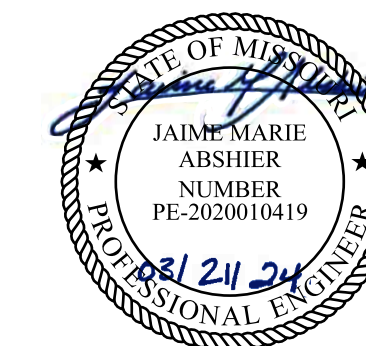

PROFESSIONAL SEAL  
REFER TO FA-002 FOR FIRE ALARM GENERAL NOTES,  
SYMBOLS AND ABBREVIATIONS

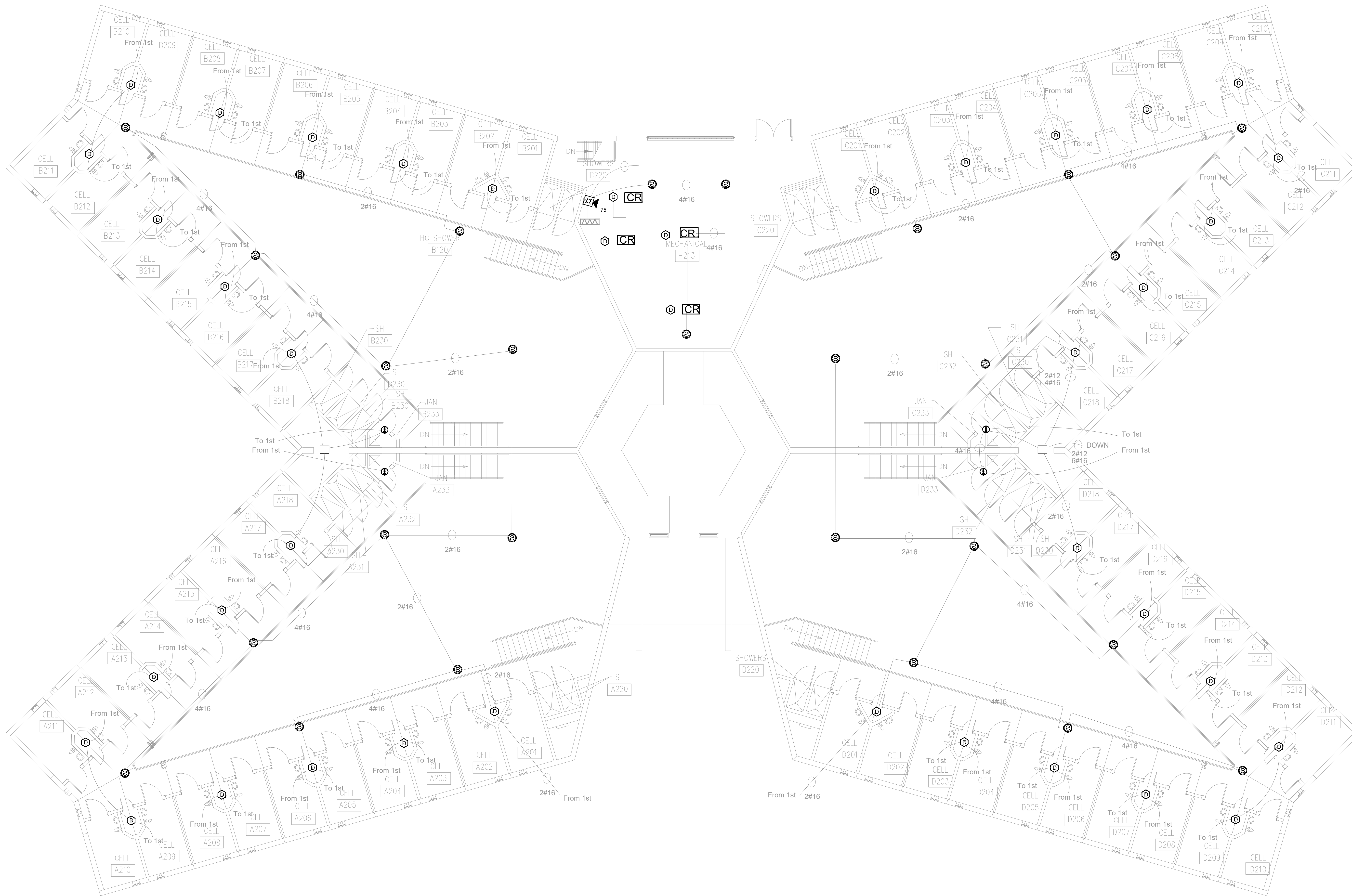

BID DOCUMENTS

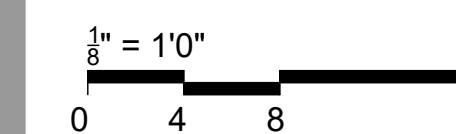

OFFICE OF  
ADMINISTRATION  
DIVISION OF FACILITIES  
MANAGEMENT,  
DESIGN AND  
CONSTRUCTION

SE Correctional Center

300 East Pedro Simmons Drive  
Charleston, MO 63834

PROJECT # C2310-01  
SITE # 7020  
ASSET # 9327020029

REVISION:  
DATE: \_\_\_\_\_  
REVISION:  
DATE: \_\_\_\_\_  
REVISION:  
DATE: \_\_\_\_\_  
ISSUE DATE: 03/21/2024

CAD DWG FILE: C2310-01-FA-FP-108  
DRAWN BY: DB  
CHECKED BY: JMA  
DESIGNED BY: FSC

SHEET TITLE:  
**HOUSING UNIT #6 /  
AD. SEG. - SECOND  
FLOOR FIRE ALARM  
DEMO PLAN**

SHEET NUMBER:  
**FAD-201**

**1 HOUSING UNIT #6 / AD. SEG.- SECOND FLOOR FIRE ALARM DEMO PLAN**  
SCALE: 1/8" = 1'-0"

**GENERAL NOTES**

- ALL NOTIFICATION AND DETECTION DEVICES ARE TO BE REPLACED. LOCATIONS TO BE MODIFIED AS NECESSARY TO MEET THE REQUIREMENTS OF NFPA 72. REFER TO NEW WORK DRAWINGS FOR ADDITIONAL INFORMATION.
- ALL WIRING AND CONDUIT IN GOOD WORKING CONDITION MAY BE RE UTILIZED FOR NEW FIRE ALARM SYSTEM.

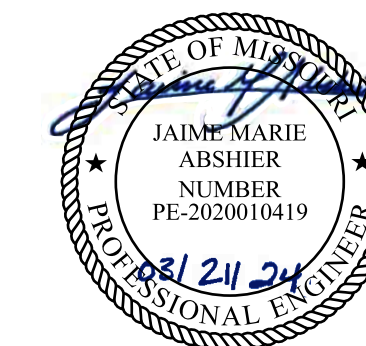

PROFESSIONAL SEAL

REFER TO FA-002 FOR FIRE ALARM GENERAL NOTES, SYMBOLS AND ABBREVIATIONS

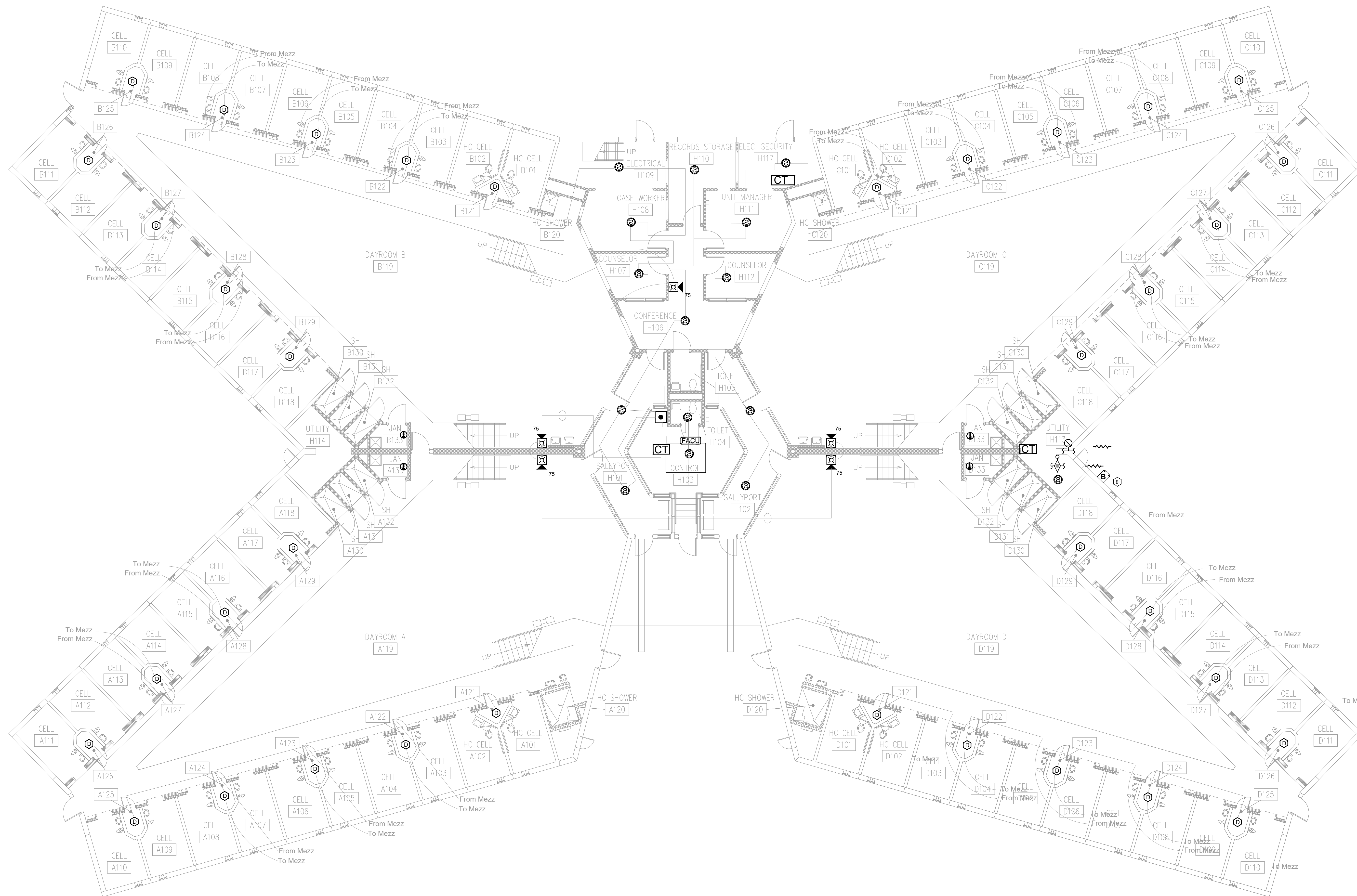

BID DOCUMENTS

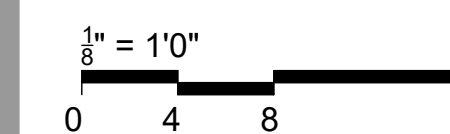

OFFICE OF  
ADMINISTRATION  
DIVISION OF FACILITIES  
MANAGEMENT,  
DESIGN AND  
CONSTRUCTION

SE Correctional Center

300 East Pedro Simmons Drive  
Charleston, MO 63834

PROJECT # C2310-01  
SITE # 7020  
ASSET # 9327020029

REVISION:  
DATE: \_\_\_\_\_  
REVISION:  
DATE: \_\_\_\_\_  
REVISION:  
DATE: \_\_\_\_\_  
ISSUE DATE: 03/21/2024

CAD DWG FILE: C2310-01-FA-FP-109  
DRAWN BY: DB  
CHECKED BY: JMA  
DESIGNED BY: FSC

SHEET TITLE:  
**HOUSING UNIT #5 -  
FIRST FLOOR FIRE  
ALARM DEMO PLAN**

SHEET NUMBER:  
**FAD-300**

30 OF 44 SHEETS

**1 HOUSING UNIT #5 - FIRST FLOOR FIRE ALARM DEMO PLAN**  
SCALE: 1/8" = 1'-0"

**GENERAL NOTES**

1. ALL NOTIFICATION AND DETECTION DEVICES ARE TO BE REPLACED. LOCATIONS TO BE MODIFIED AS NECESSARY TO MEET THE REQUIREMENTS OF NFPA 72. REFER TO NEW WORK DRAWINGS FOR ADDITIONAL INFORMATION.
2. ALL WIRING AND CONDUIT IN GOOD WORKING CONDITION MAY BE RE UTILIZED FOR NEW FIRE ALARM SYSTEM.



PROFESSIONAL SEAL

REFER TO FA-002 FOR FIRE  
ALARM GENERAL NOTES,  
SYMBOLS AND ABBREVIATIONS

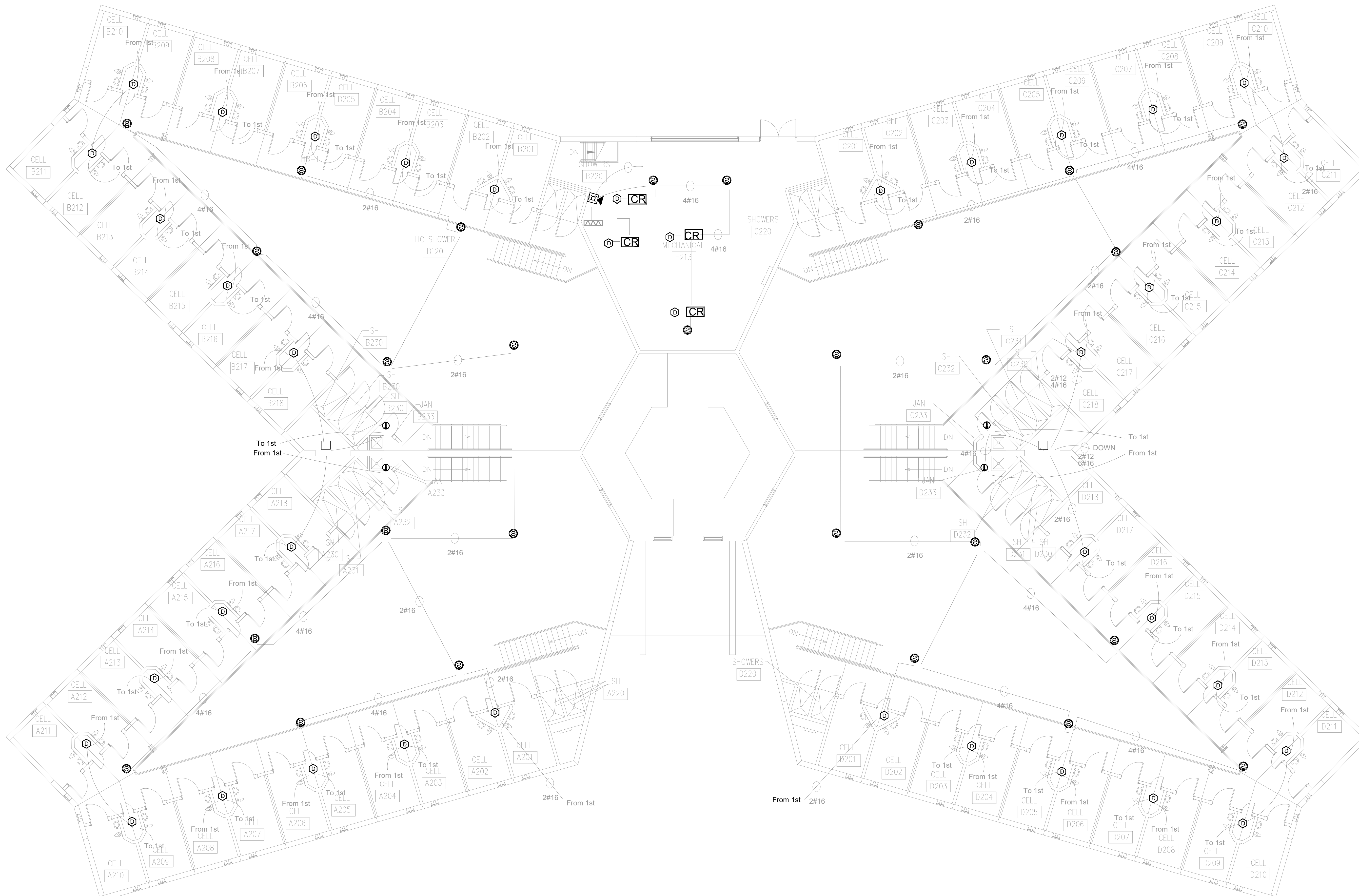

BID DOCUMENTS

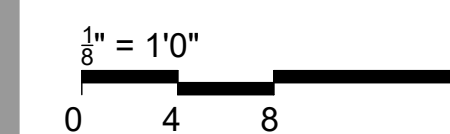

OFFICE OF  
ADMINISTRATION  
DIVISION OF FACILITIES  
MANAGEMENT,  
DESIGN AND  
CONSTRUCTION

SE Correctional Center

300 East Pedro Simmons Drive  
Charleston, MO 63834

PROJECT # C2310-01  
SITE # 7020  
ASSET # 9327020029

REVISION:  
DATE: \_\_\_\_\_  
REVISION:  
DATE: \_\_\_\_\_  
REVISION:  
DATE: \_\_\_\_\_  
ISSUE DATE: 03/21/2024

CAD DWG FILE: C2310-01-FA-FP-110  
DRAWN BY: DB  
CHECKED BY: JMA  
DESIGNED BY: FSC

SHEET TITLE:  
**HOUSING UNIT #5 -  
SECOND FLOOR FIRE  
ALARM DEMO PLAN**

SHEET NUMBER:  
**FAD-301**

**1 HOUSING UNIT #5 - SECOND FLOOR FIRE ALARM DEMO PLAN**  
SCALE: 1/8" = 1'-0"

**GENERAL NOTES**

- ALL NOTIFICATION AND DETECTION DEVICES ARE TO BE REPLACED. LOCATIONS TO BE MODIFIED AS NECESSARY TO MEET THE REQUIREMENTS OF NFPA 72. REFER TO NEW WORK DRAWINGS FOR ADDITIONAL INFORMATION.
- ALL WIRING AND CONDUIT IN GOOD WORKING CONDITION MAY BE RE UTILIZED FOR NEW FIRE ALARM SYSTEM.



PROFESSIONAL SEAL

REFER TO FA-002 FOR FIRE ALARM GENERAL NOTES, SYMBOLS AND ABBREVIATIONS

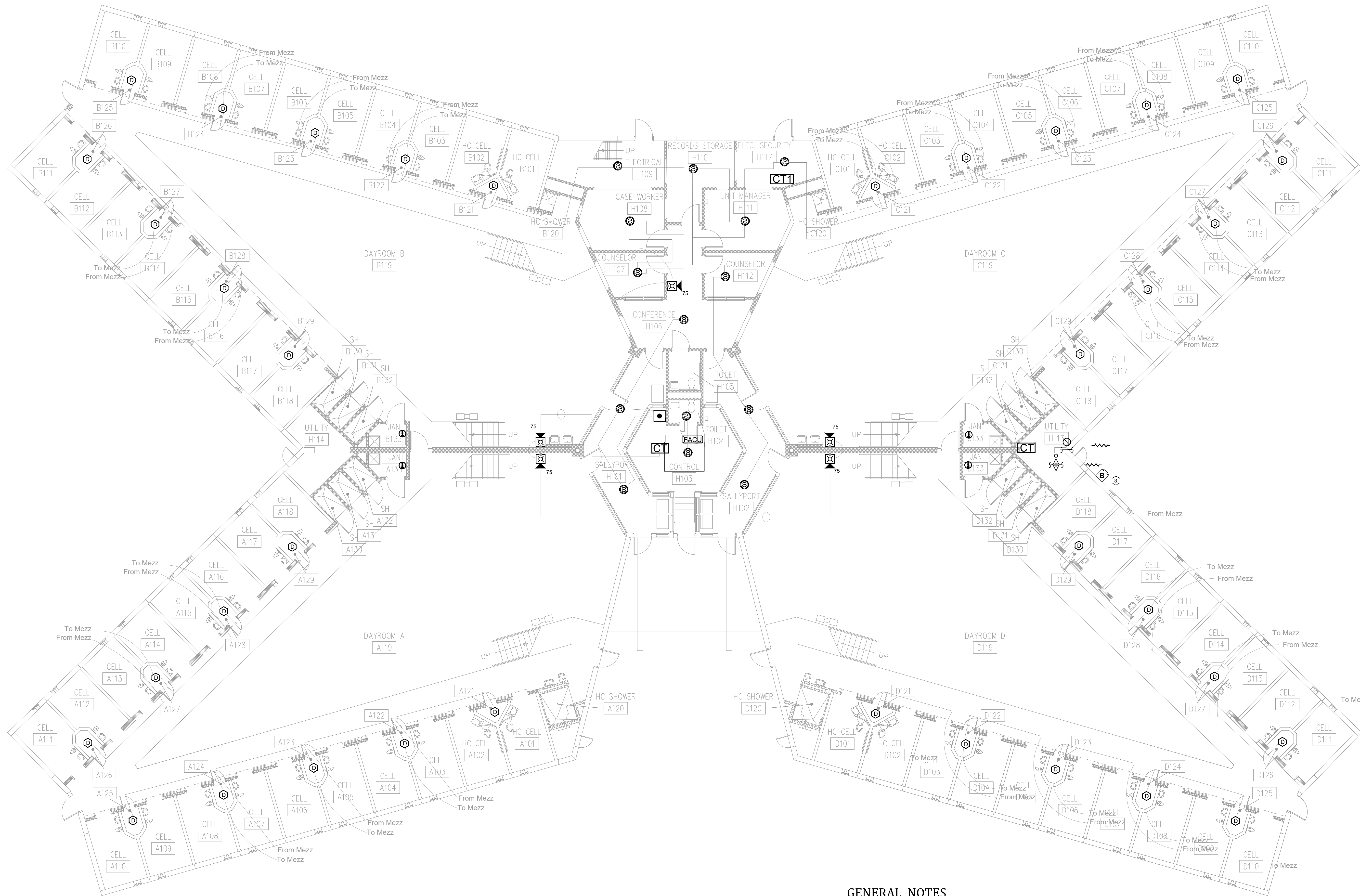

**1 HOUSING C - FIRST FLOOR FIRE ALARM DEMO PLAN**  
SCALE: 1/8" = 1'-0"

**GENERAL NOTES**

1. ALL NOTIFICATION AND DETECTION DEVICES ARE TO BE REPLACED. LOCATIONS TO BE MODIFIED AS NECESSARY TO MEET THE REQUIREMENTS OF NFPA 72. REFER TO NEW WORK DRAWINGS FOR ADDITIONAL INFORMATION.
2. ALL WIRING AND CONDUIT IN GOOD WORKING CONDITION MAY BE RE UTILIZED FOR NEW FIRE ALARM SYSTEM.

**BID DOCUMENTS**

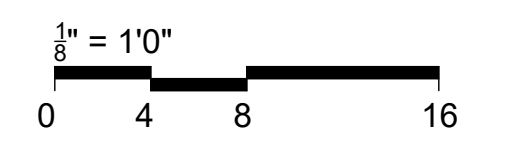

**OFFICE OF  
ADMINISTRATION  
DIVISION OF FACILITIES  
MANAGEMENT,  
DESIGN AND  
CONSTRUCTION**

SE Correctional Center

300 East Pedro Simmons Drive  
Charleston, MO 63834

PROJECT # C2310-01  
SITE # 7020  
ASSET # 9327020029

REVISION: \_\_\_\_\_  
DATE: \_\_\_\_\_  
REVISION: \_\_\_\_\_  
DATE: \_\_\_\_\_  
REVISION: \_\_\_\_\_  
DATE: \_\_\_\_\_  
ISSUE DATE: 03/21/2024

CAD DWG FILE: C2310-01-FA-FP-111  
DRAWN BY: DB  
CHECKED BY: JMA  
DESIGNED BY: FSC

SHEET TITLE:  
**HOUSING UNIT #4 -  
FIRST FLOOR FIRE  
ALARM DEMO PLAN**

SHEET NUMBER:  
**FAD-400**





PROFESSIONAL SEAL

REFER TO FA-002 FOR FIRE ALARM GENERAL NOTES, SYMBOLS AND ABBREVIATIONS

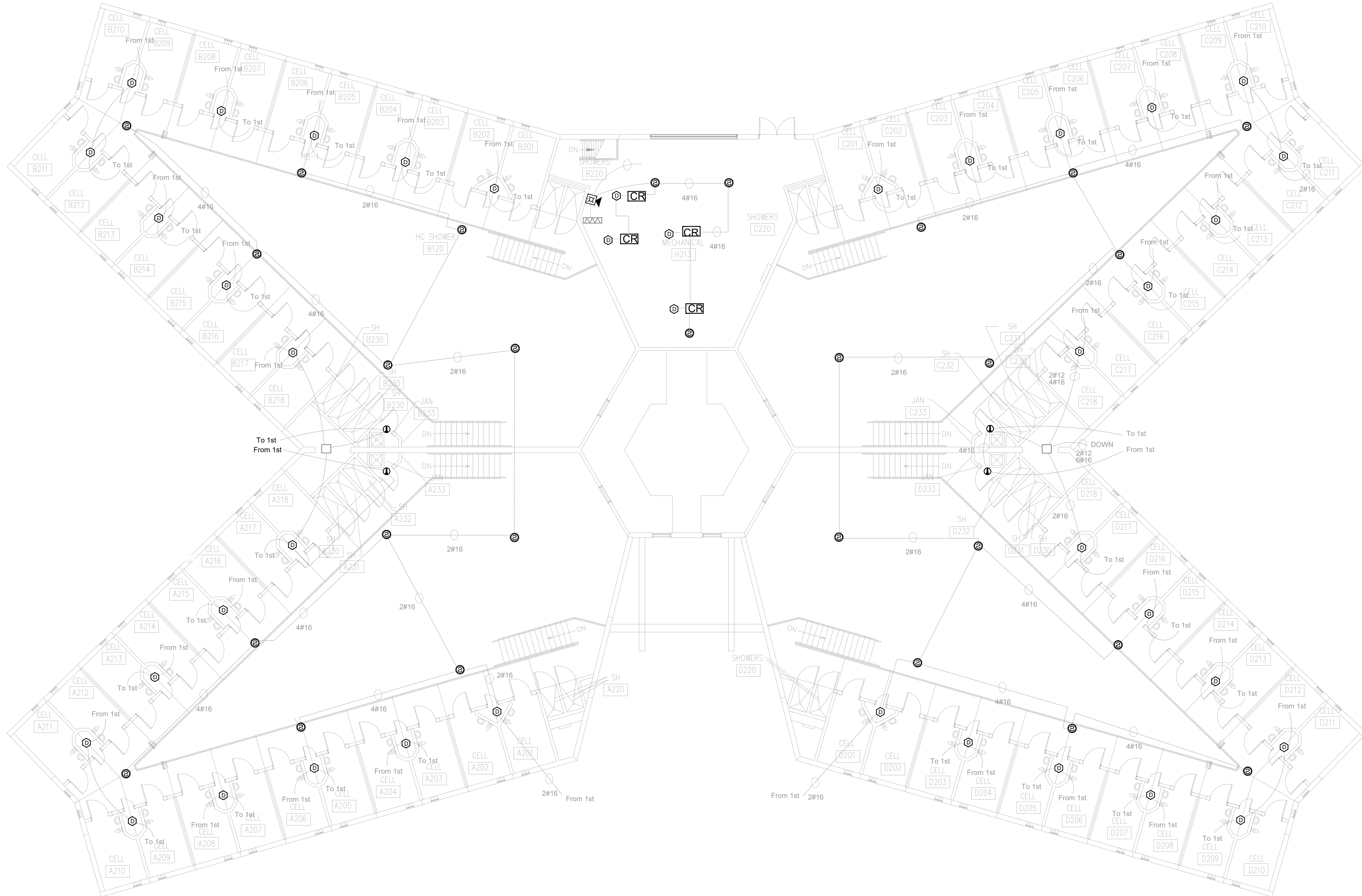

BID DOCUMENTS

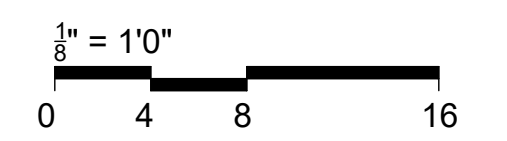

OFFICE OF  
ADMINISTRATION  
DIVISION OF FACILITIES  
MANAGEMENT,  
DESIGN AND  
CONSTRUCTION

SE Correctional Center

300 East Pedro Simmons Drive  
Charleston, MO 63834

PROJECT # C2310-01  
SITE # 7020  
ASSET # 9327020029

REVISION:  
DATE: \_\_\_\_\_  
REVISION:  
DATE: \_\_\_\_\_  
REVISION:  
DATE: \_\_\_\_\_  
ISSUE DATE: 03/21/2024

CAD DWG FILE: C2310-01-FA-FP-112  
DRAWN BY: DB  
CHECKED BY: JMA  
DESIGNED BY: FSC

SHEET TITLE:  
**HOUSING UNIT #4 -  
SECOND FLOOR FIRE  
ALARM DEMO PLAN**

SHEET NUMBER:  
**FAD-401**

**1 HOUSING C - SECOND FLOOR FIRE ALARM DEMO PLAN**  
SCALE: 1/8" = 1'-0"

**GENERAL NOTES**

1. ALL NOTIFICATION AND DETECTION DEVICES ARE TO BE REPLACED. LOCATIONS TO BE MODIFIED AS NECESSARY TO MEET THE REQUIREMENTS OF NFPA 72. REFER TO NEW WORK DRAWINGS FOR ADDITIONAL INFORMATION.
2. ALL WIRING AND CONDUIT IN GOOD WORKING CONDITION MAY BE RE UTILIZED FOR NEW FIRE ALARM SYSTEM.

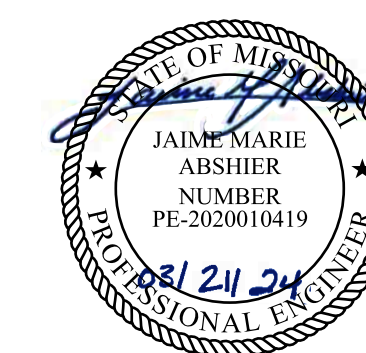

PROFESSIONAL SEAL

REFER TO FA-002 FOR FIRE ALARM GENERAL NOTES, SYMBOLS AND ABBREVIATIONS

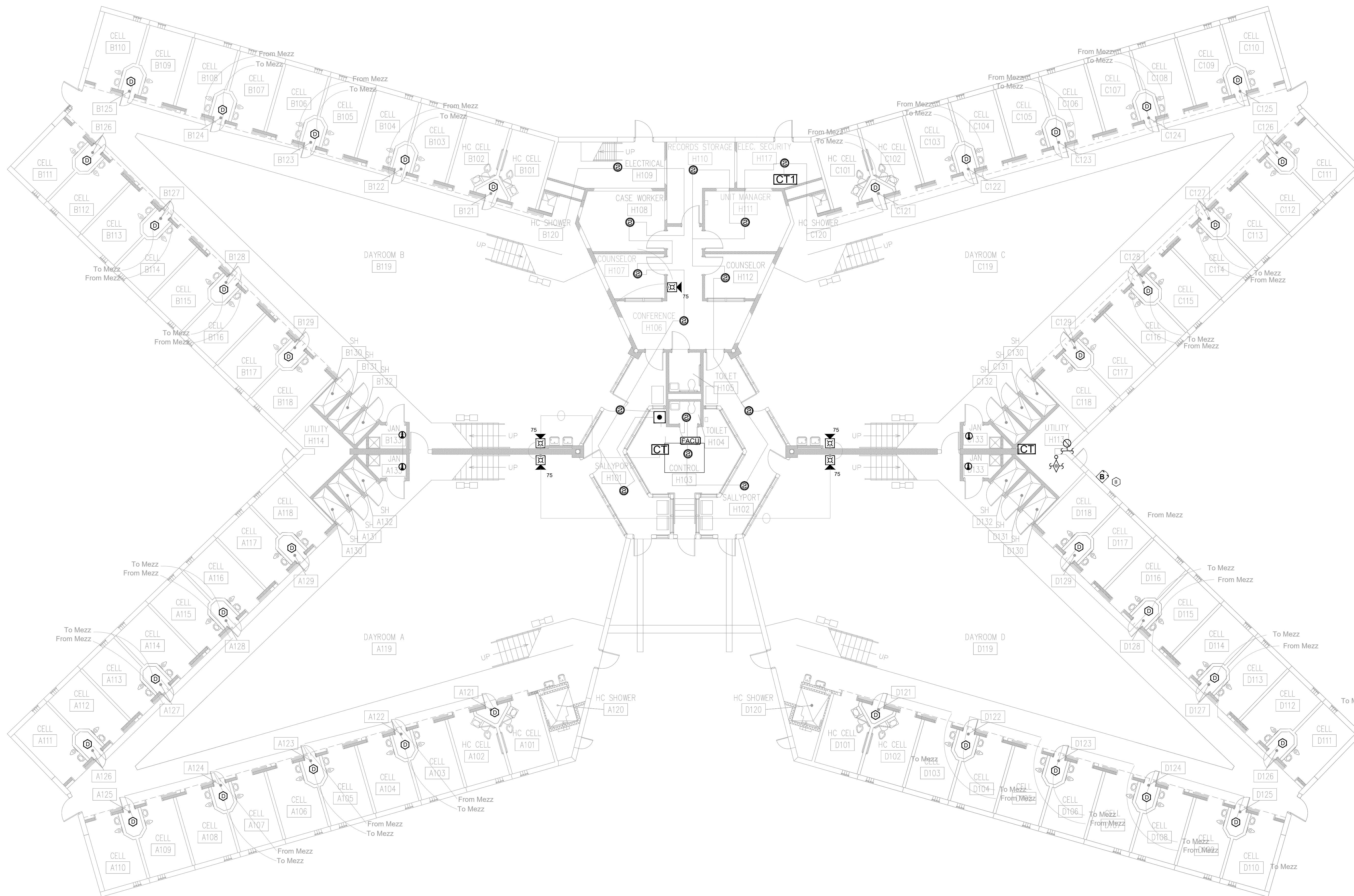

BID DOCUMENTS

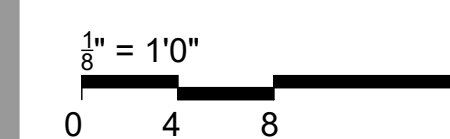

OFFICE OF  
ADMINISTRATION  
DIVISION OF FACILITIES  
MANAGEMENT,  
DESIGN AND  
CONSTRUCTION

SE Correctional Center

300 East Pedro Simmons Drive  
Charleston, MO 63834

PROJECT # C2310-01  
SITE # 7020  
ASSET # 9327020029

REVISION: \_\_\_\_\_  
DATE: \_\_\_\_\_  
REVISION: \_\_\_\_\_  
DATE: \_\_\_\_\_  
REVISION: \_\_\_\_\_  
DATE: \_\_\_\_\_  
ISSUE DATE: 03/21/2024

CAD DWG FILE: C2310-01-FA-FP-113  
DRAWN BY: DB  
CHECKED BY: JMA  
DESIGNED BY: FSC

SHEET TITLE:  
**HOUSING UNIT #3 -  
FIRST FLOOR FIRE  
ALARM DEMO PLAN**

SHEET NUMBER:  
**FAD-500**

**1 HOUSING UNIT #3 - FIRST FLOOR FIRE ALARM DEMO PLAN**  
SCALE: 1/8" = 1'-0"

- GENERAL NOTES**
- ALL NOTIFICATION AND DETECTION DEVICES ARE TO BE REPLACED. LOCATIONS TO BE MODIFIED AS NECESSARY TO MEET THE REQUIREMENTS OF NFPA 72. REFER TO NEW WORK DRAWINGS FOR ADDITIONAL INFORMATION.
  - ALL WIRING AND CONDUIT IN GOOD WORKING CONDITION MAY BE RE UTILIZED FOR NEW FIRE ALARM SYSTEM.

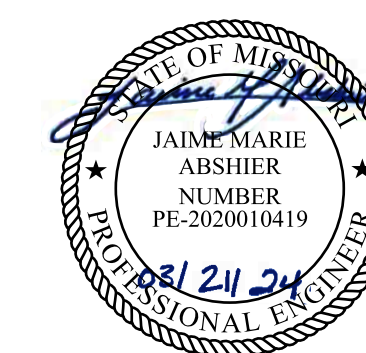

PROFESSIONAL SEAL

REFER TO FA-002 FOR FIRE ALARM GENERAL NOTES,  
SYMBOLS AND ABBREVIATIONS

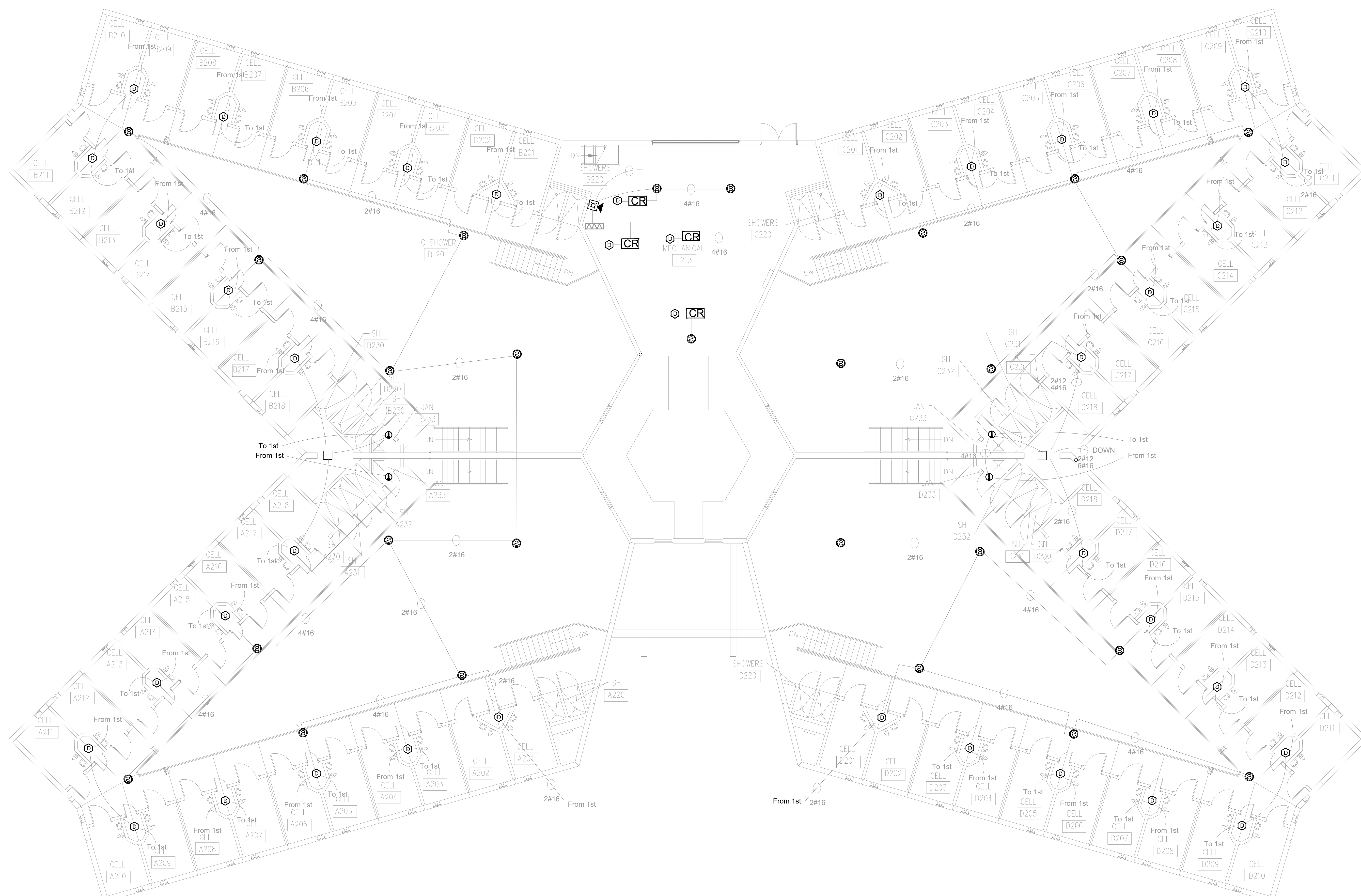

BID DOCUMENTS

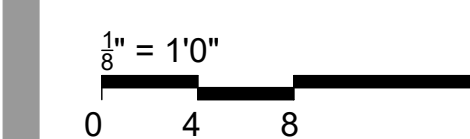

OFFICE OF  
ADMINISTRATION  
DIVISION OF FACILITIES  
MANAGEMENT,  
DESIGN AND  
CONSTRUCTION

SE Correctional Center

300 East Pedro Simmons Drive  
Charleston, MO 63834

PROJECT # C2310-01  
SITE # 7020  
ASSET # 9327020029

REVISION:  
DATE: \_\_\_\_\_  
REVISION:  
DATE: \_\_\_\_\_  
REVISION:  
DATE: \_\_\_\_\_  
ISSUE DATE: 03/21/2024

CAD DWG FILE: C2310-01-FA-FP-114  
DRAWN BY: DB  
CHECKED BY: JMA  
DESIGNED BY: FSC

SHEET TITLE:  
**HOUSING UNIT #3 -  
SECOND FLOOR FIRE  
ALARM DEMO PLAN**

SHEET NUMBER:  
**FAD-501**

**1 HOUSING UNIT #3 - SECOND FLOOR FIRE ALARM DEMO PLAN**  
SCALE: 1/8" = 1'-0"

**GENERAL NOTES**

- ALL NOTIFICATION AND DETECTION DEVICES ARE TO BE REPLACED. LOCATIONS TO BE MODIFIED AS NECESSARY TO MEET THE REQUIREMENTS OF NFPA 72. REFER TO NEW WORK DRAWINGS FOR ADDITIONAL INFORMATION.
- ALL WIRING AND CONDUIT IN GOOD WORKING CONDITION MAY BE RE UTILIZED FOR NEW FIRE ALARM SYSTEM.

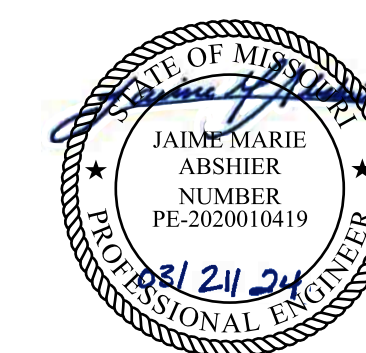

PROFESSIONAL SEAL

REFER TO FA-002 FOR FIRE  
ALARM GENERAL NOTES,  
SYMBOLS AND ABBREVIATIONS

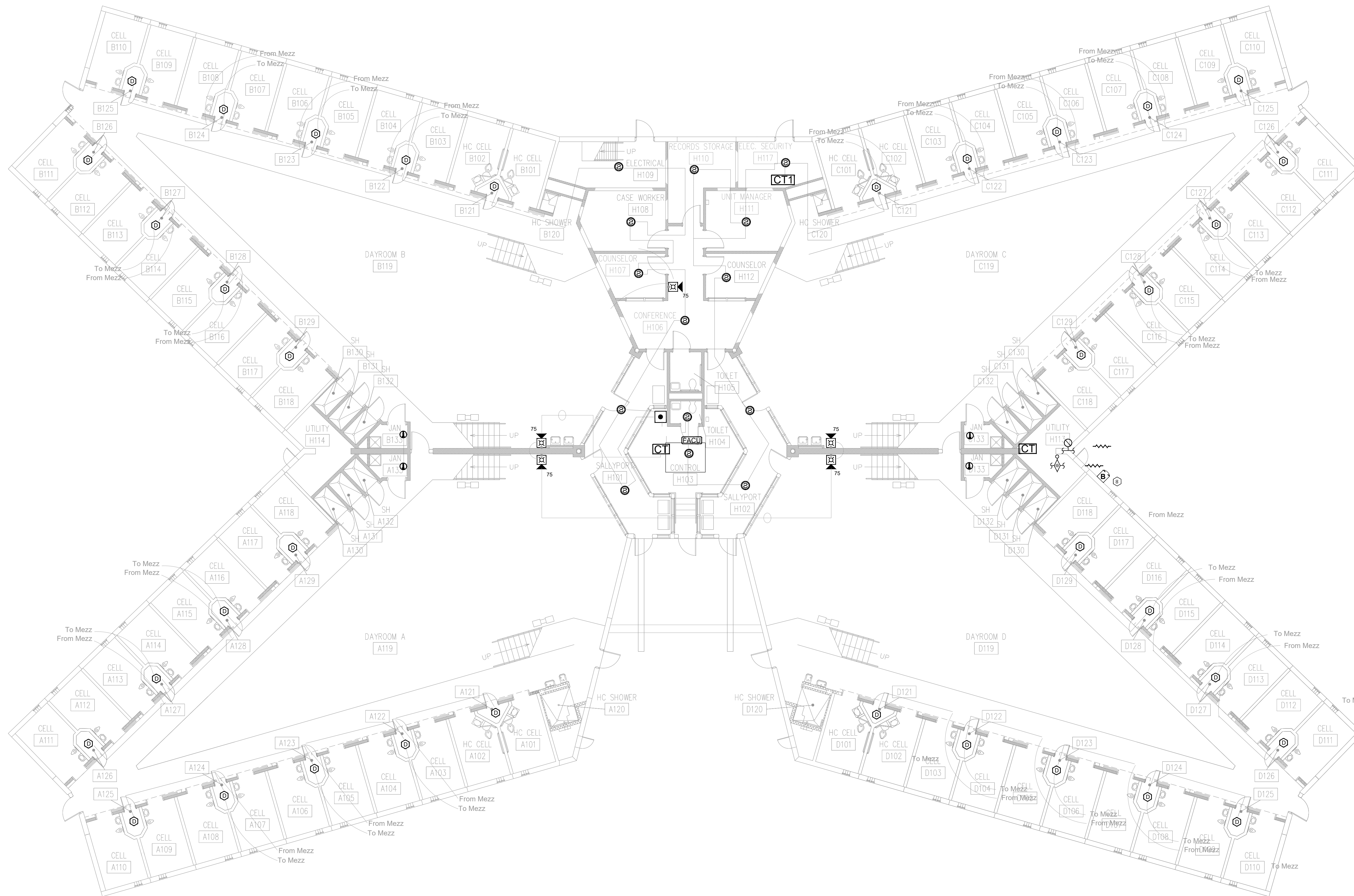

BID DOCUMENTS

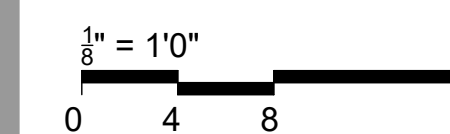

OFFICE OF  
ADMINISTRATION  
DIVISION OF FACILITIES  
MANAGEMENT,  
DESIGN AND  
CONSTRUCTION

SE Correctional Center

300 East Pedro Simmons Drive  
Charleston, MO 63834

PROJECT # C2310-01  
SITE # 7020  
ASSET # 9327020029

REVISION:  
DATE: \_\_\_\_\_  
REVISION:  
DATE: \_\_\_\_\_  
REVISION:  
DATE: \_\_\_\_\_  
ISSUE DATE: 03/21/2024

CAD DWG FILE: C2310-01-FA-FP-115  
DRAWN BY: DB  
CHECKED BY: JMA  
DESIGNED BY: FSC

SHEET TITLE:  
**HOUSING UNIT #2 -  
FIRST FLOOR FIRE  
ALARM DEMO PLAN**

SHEET NUMBER:  
**FAD-600**

**1 HOUSING UNIT #2 - FIRST FLOOR FIRE ALARM DEMO PLAN**  
SCALE: 1/8" = 1'-0"

**GENERAL NOTES**

1. ALL NOTIFICATION AND DETECTION DEVICES ARE TO BE REPLACED. LOCATIONS TO BE MODIFIED AS NECESSARY TO MEET THE REQUIREMENTS OF NFPA 72. REFER TO NEW WORK DRAWINGS FOR ADDITIONAL INFORMATION.
2. ALL WIRING AND CONDUIT IN GOOD WORKING CONDITION MAY BE RE UTILIZED FOR NEW FIRE ALARM SYSTEM.

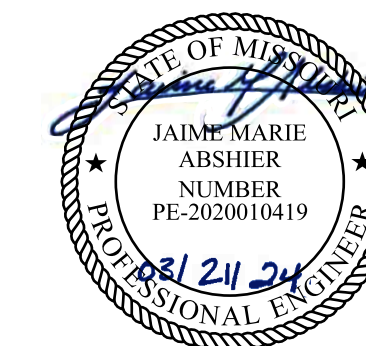

PROFESSIONAL SEAL

REFER TO FA-002 FOR FIRE ALARM GENERAL NOTES, SYMBOLS AND ABBREVIATIONS

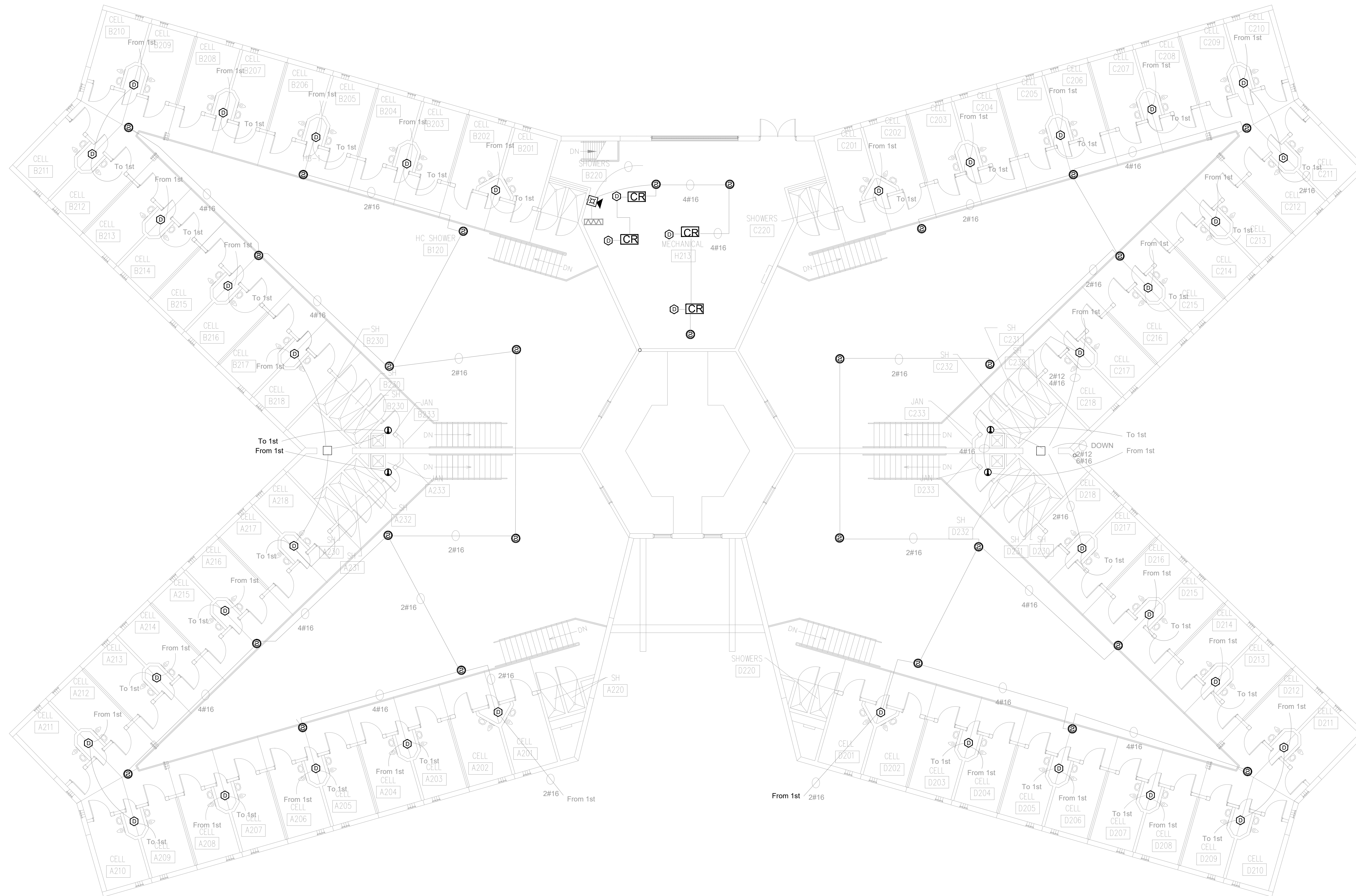

BID DOCUMENTS

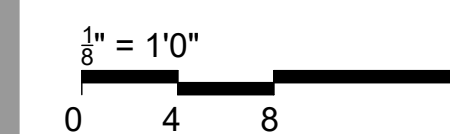

OFFICE OF  
ADMINISTRATION  
DIVISION OF FACILITIES  
MANAGEMENT,  
DESIGN AND  
CONSTRUCTION

SE Correctional Center

300 East Pedro Simmons Drive  
Charleston, MO 63834

PROJECT # C2310-01  
SITE # 7020  
ASSET # 9327020029

REVISION: \_\_\_\_\_  
DATE: \_\_\_\_\_  
REVISION: \_\_\_\_\_  
DATE: \_\_\_\_\_  
REVISION: \_\_\_\_\_  
DATE: \_\_\_\_\_  
ISSUE DATE: 03/21/2024

CAD DWG FILE: C2310-01-FA-FP-116  
DRAWN BY: DB  
CHECKED BY: JMA  
DESIGNED BY: FSC

SHEET TITLE:  
**HOUSING UNIT #2 -  
SECOND FLOOR FIRE  
ALARM DEMO PLAN**

SHEET NUMBER:  
**FAD-601**

**1 HOUSING UNIT #2 - SECOND FLOOR FIRE ALARM DEMO PLAN**  
SCALE: 1/8" = 1'-0"

**GENERAL NOTES**

1. ALL NOTIFICATION AND DETECTION DEVICES ARE TO BE REPLACED. LOCATIONS TO BE MODIFIED AS NECESSARY TO MEET THE REQUIREMENTS OF NFPA 72. REFER TO NEW WORK DRAWINGS FOR ADDITIONAL INFORMATION.
2. ALL WIRING AND CONDUIT IN GOOD WORKING CONDITION MAY BE RE UTILIZED FOR NEW FIRE ALARM SYSTEM.



PROFESSIONAL SEAL

REFER TO FA-002 FOR FIRE  
ALARM GENERAL NOTES,  
SYMBOLS AND ABBREVIATIONS

**GENERAL NOTES**

1. ALL NOTIFICATION AND DETECTION DEVICES ARE TO BE REPLACED. LOCATIONS TO BE MODIFIED AS NECESSARY TO MEET THE REQUIREMENTS OF NFPA 72. REFER TO NEW WORK DRAWINGS FOR ADDITIONAL INFORMATION.
2. ALL WIRING AND CONDUIT IN GOOD WORKING CONDITION MAY BE RE UTILIZED FOR NEW FIRE ALARM SYSTEM.

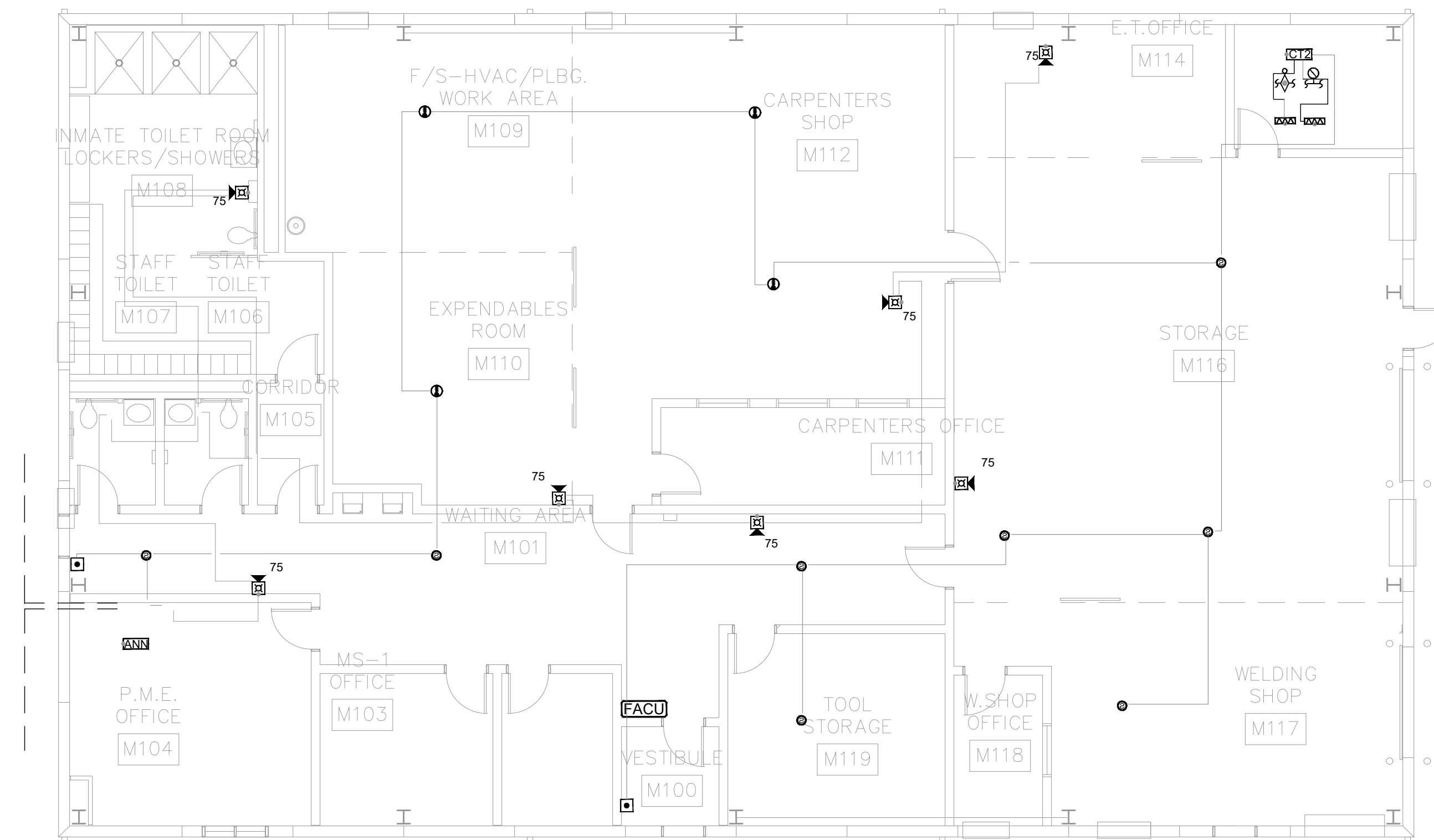

BID DOCUMENTS

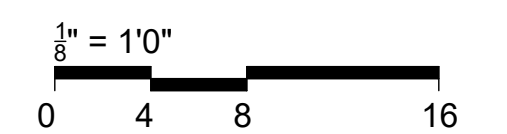

OFFICE OF  
ADMINISTRATION  
DIVISION OF FACILITIES  
MANAGEMENT,  
DESIGN AND  
CONSTRUCTION

SE Correctional Center

300 East Pedro Simmons Drive  
Charleston, MO 63834

PROJECT # C2310-01  
SITE # 7020  
ASSET # 9327020029

REVISION: \_\_\_\_\_  
DATE: \_\_\_\_\_  
REVISION: \_\_\_\_\_  
DATE: \_\_\_\_\_  
REVISION: \_\_\_\_\_  
DATE: \_\_\_\_\_  
ISSUE DATE: 03/21/2024

CAD DWG FILE: C2310-01-FA-FP-117  
DRAWN BY: DB  
CHECKED BY: JMA  
DESIGNED BY: FSC

SHEET TITLE:  
**MAINTENANCE  
BUILDING - FIRST  
FLOOR FIRE ALARM  
DEMO PLAN**

SHEET NUMBER:  
**FAD-700**

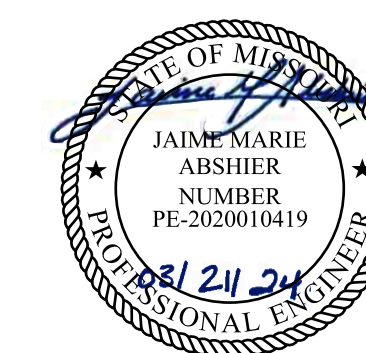

PROFESSIONAL SEAL

REFER TO FA-002 FOR FIRE  
ALARM GENERAL NOTES,  
SYMBOLS AND ABBREVIATIONS

BID DOCUMENTS

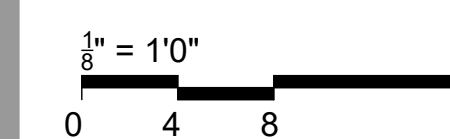

OFFICE OF  
ADMINISTRATION  
DIVISION OF FACILITIES  
MANAGEMENT,  
DESIGN AND  
CONSTRUCTION

SE Correctional Center

300 East Pedro Simmons Drive  
Charleston, MO 63834

PROJECT # C2310-01  
SITE # 7020  
ASSET # 9327020029

REVISION: \_\_\_\_\_  
DATE: \_\_\_\_\_  
REVISION: \_\_\_\_\_  
DATE: \_\_\_\_\_  
REVISION: \_\_\_\_\_  
DATE: \_\_\_\_\_  
ISSUE DATE: 03/21/2024

CAD DWG FILE: C2310-01-FA-FP-118  
DRAWN BY: DB  
CHECKED BY: JMA  
DESIGNED BY: FSC

SHEET TITLE:  
**CENTRAL SERVICE  
BUILDING - FIRST  
FLOOR A FIRE ALARM  
DEMO PLAN**

SHEET NUMBER:  
**FAD-800**

39 OF 44 SHEETS

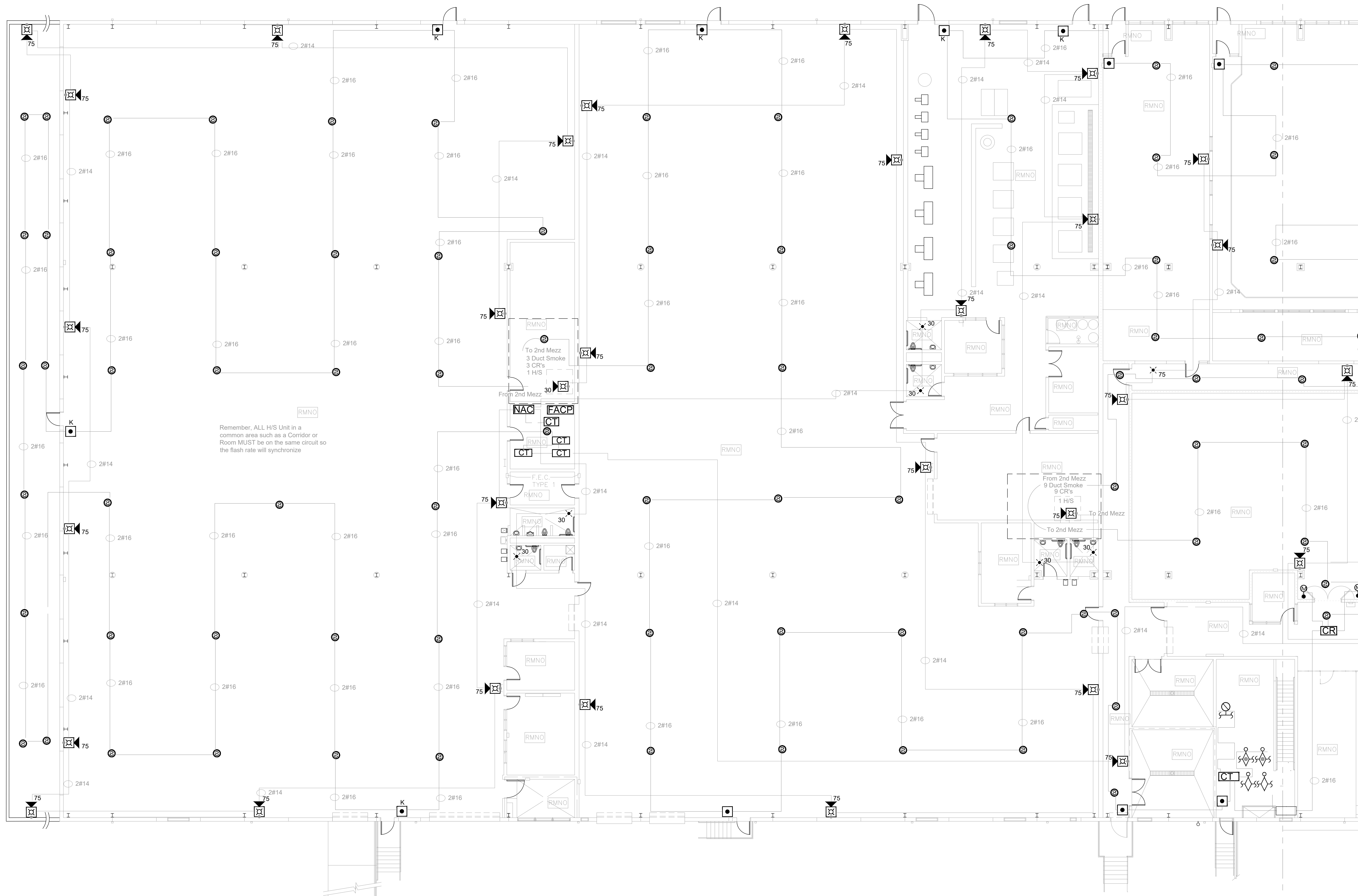

PLAN NOTES

- EXISTING PULL STATION LOCATION DOES NOT MEET NFPA 72 CRITERIA. PULL STATION TO BE RELOCATED. REFER TO NEW WORK FIRE ALARM PLAN.

**1 CENTRAL SERVICE BUILDING - FIRST FLOOR A FIRE ALARM DEMO PLAN**  
SCALE: 3/32" = 1'-0"

GENERAL NOTES

- ALL NOTIFICATION AND DETECTION DEVICES ARE TO BE REPLACED. LOCATIONS TO BE MODIFIED AS NECESSARY TO MEET THE REQUIREMENTS OF NFPA 72. REFER TO NEW WORK DRAWINGS FOR ADDITIONAL INFORMATION.
- ALL WIRING AND CONDUIT IN GOOD WORKING CONDITION MAY BE RE UTILIZED FOR NEW FIRE ALARM SYSTEM.

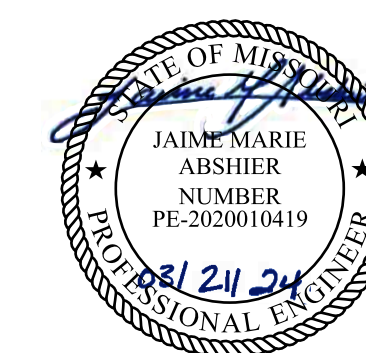

PROFESSIONAL SEAL

REFER TO FA-002 FOR FIRE  
ALARM GENERAL NOTES,  
SYMBOLS AND ABBREVIATIONS

BID DOCUMENTS

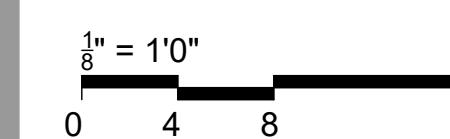

OFFICE OF  
ADMINISTRATION  
DIVISION OF FACILITIES  
MANAGEMENT,  
DESIGN AND  
CONSTRUCTION

SE Correctional Center

300 East Pedro Simmons Drive  
Charleston, MO 63834

PROJECT # C2310-01  
SITE # 7020  
ASSET # 9327020029

REVISION:  
DATE: \_\_\_\_\_  
REVISION:  
DATE: \_\_\_\_\_  
REVISION:  
DATE: \_\_\_\_\_  
ISSUE DATE: 03/21/2024

CAD DWG FILE: C2310-01-FA-FP-119  
DRAWN BY: DB  
CHECKED BY: JMA  
DESIGNED BY: FSC

SHEET TITLE:  
**CENTRAL SERVICE  
BUILDING - FIRST  
FLOOR B FIRE ALARM  
DEMO PLAN**

SHEET NUMBER:  
**FAD-801**

40 OF 44 SHEETS

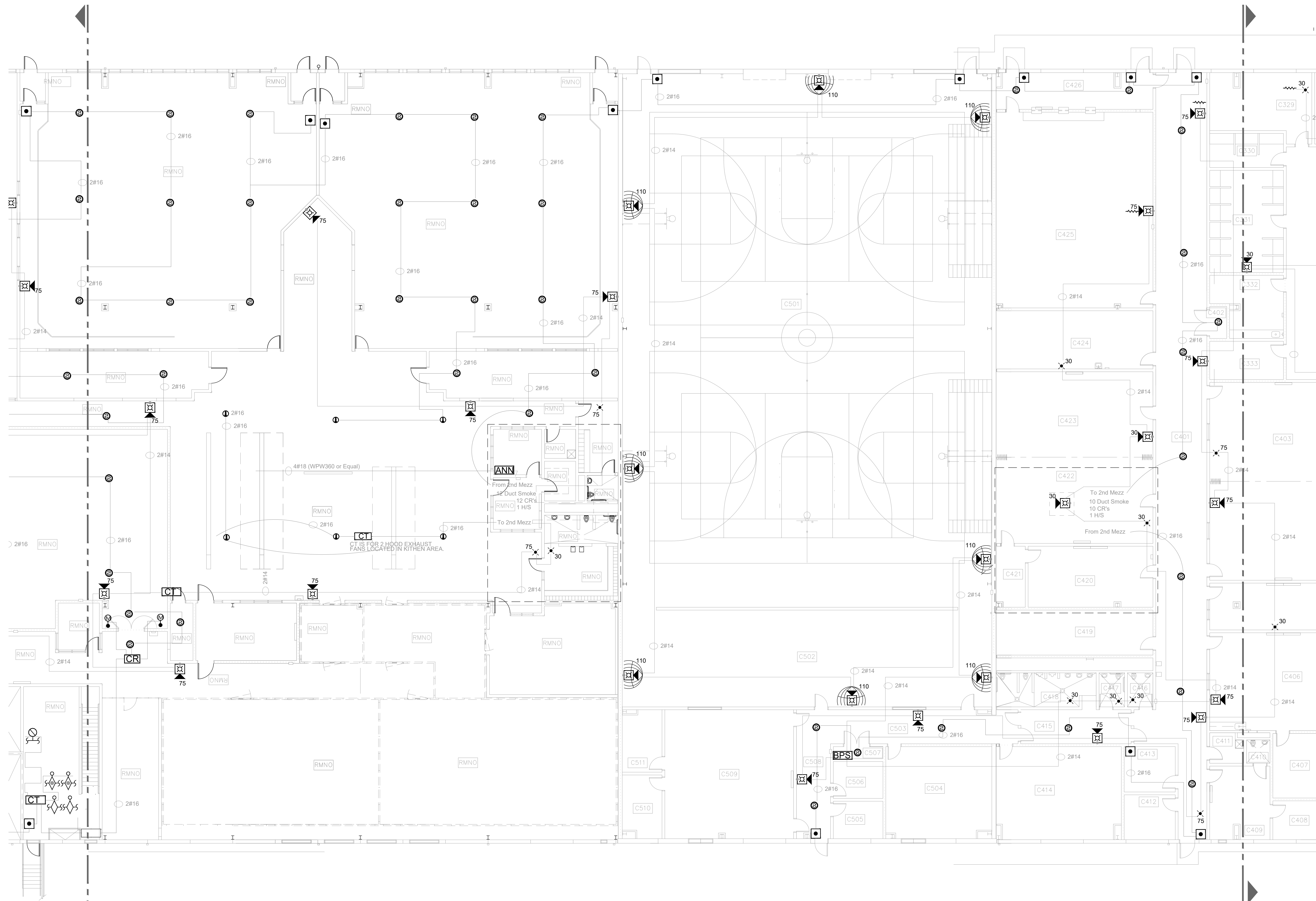

**1** CENTRAL SERVICE BUILDING - FIRST FLOOR B FIRE ALARM DEMO PLAN  
SCALE: 3/32" = 1'-0"

**GENERAL NOTES**

1. ALL NOTIFICATION AND DETECTION DEVICES ARE TO BE REPLACED. LOCATIONS TO BE MODIFIED AS NECESSARY TO MEET THE REQUIREMENTS OF NFPA 72. REFER TO NEW WORK DRAWINGS FOR ADDITIONAL INFORMATION.
2. ALL WIRING AND CONDUIT IN GOOD WORKING CONDITION MAY BE RE UTILIZED FOR NEW FIRE ALARM SYSTEM.





PROFESSIONAL SEAL

REFER TO FA-002 FOR FIRE ALARM GENERAL NOTES, SYMBOLS AND ABBREVIATIONS

BID DOCUMENTS

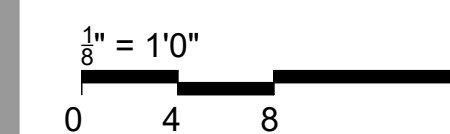

OFFICE OF  
ADMINISTRATION  
DIVISION OF FACILITIES  
MANAGEMENT,  
DESIGN AND  
CONSTRUCTION

SE Correctional Center

300 East Pedro Simmons Drive  
Charleston, MO 63834

PROJECT # C2310-01  
SITE # 7020  
ASSET # 9327020029

REVISION: \_\_\_\_\_  
DATE: \_\_\_\_\_  
REVISION: \_\_\_\_\_  
DATE: \_\_\_\_\_  
REVISION: \_\_\_\_\_  
DATE: \_\_\_\_\_  
ISSUE DATE: 03/21/2024

CAD DWG FILE: C2310-01-FA-FP-120  
DRAWN BY: DB  
CHECKED BY: JMA  
DESIGNED BY: FSC

SHEET TITLE:  
**CENTRAL SERVICE  
BUILDING - FIRST  
FLOOR C FIRE ALARM  
DEMO PLAN**

SHEET NUMBER:  
**FAD-802**

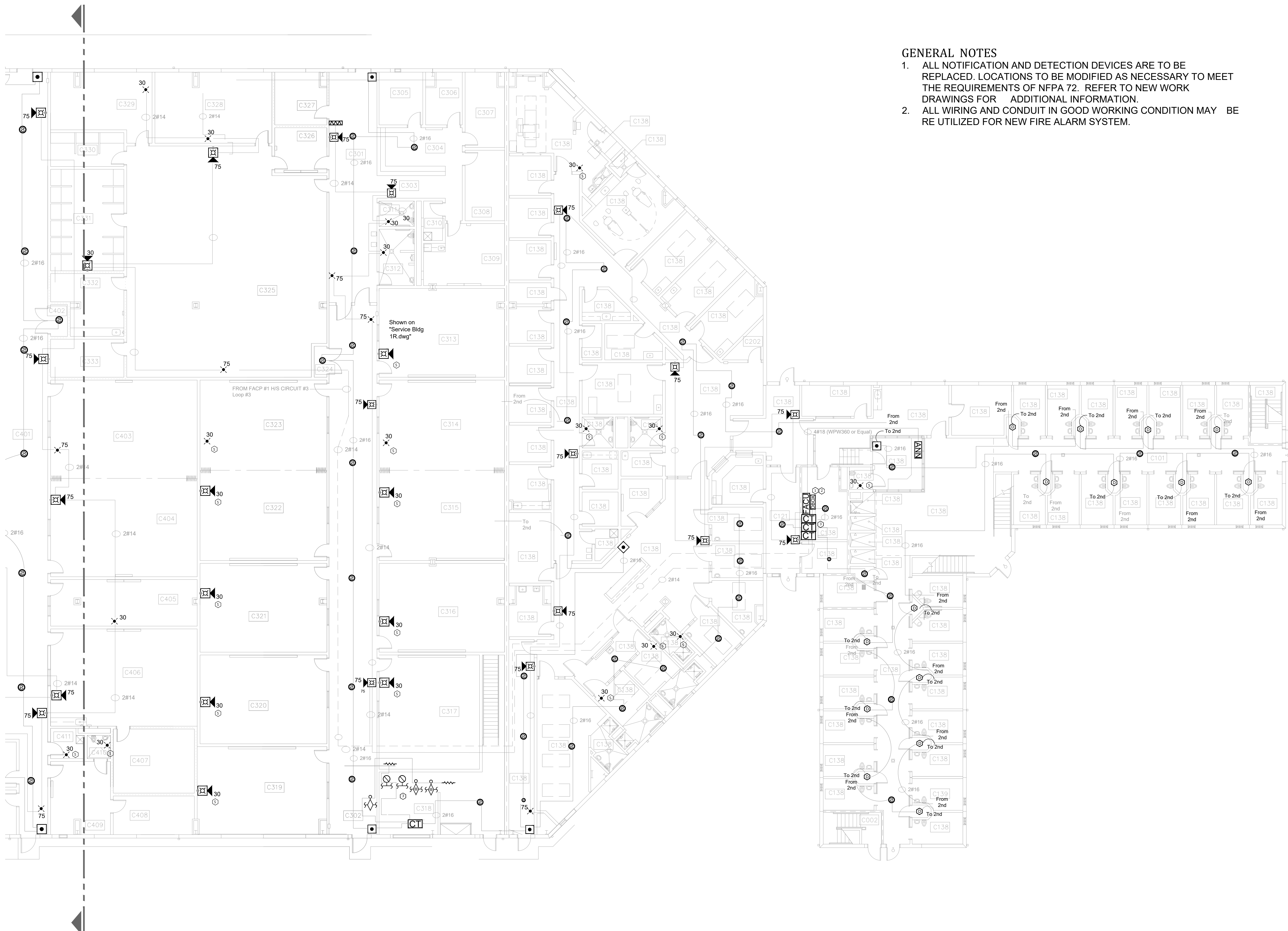

**GENERAL NOTES**

1. ALL NOTIFICATION AND DETECTION DEVICES ARE TO BE REPLACED. LOCATIONS TO BE MODIFIED AS NECESSARY TO MEET THE REQUIREMENTS OF NFPA 72. REFER TO NEW WORK DRAWINGS FOR ADDITIONAL INFORMATION.
2. ALL WIRING AND CONDUIT IN GOOD WORKING CONDITION MAY BE REUTILIZED FOR NEW FIRE ALARM SYSTEM.

**1** CENTRAL SERVICE BUILDING - FIRST FLOOR C FIRE ALARM DEMO PLAN  
SCALE: 3/32" = 1'-0"

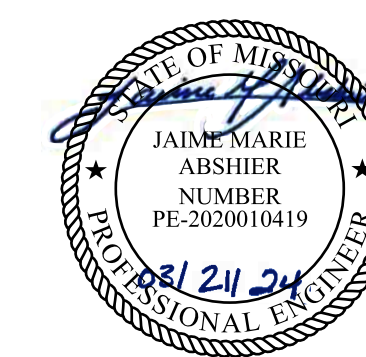

PROFESSIONAL SEAL

REFER TO FA-002 FOR FIRE  
ALARM GENERAL NOTES,  
SYMBOLS AND ABBREVIATIONS

BID DOCUMENTS

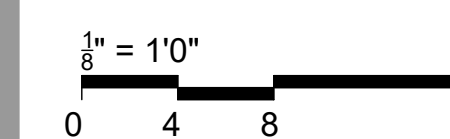

OFFICE OF  
ADMINISTRATION  
DIVISION OF FACILITIES  
MANAGEMENT,  
DESIGN AND  
CONSTRUCTION

SE Correctional Center

300 East Pedro Simmons Drive  
Charleston, MO 63834

PROJECT # C2310-01  
SITE # 7020  
ASSET # 9327020029

REVISION: \_\_\_\_\_  
DATE: \_\_\_\_\_  
REVISION: \_\_\_\_\_  
DATE: \_\_\_\_\_  
REVISION: \_\_\_\_\_  
DATE: \_\_\_\_\_  
ISSUE DATE: 03/21/2024

CAD DWG FILE: C2310-01-FA-FP-121  
DRAWN BY: DB  
CHECKED BY: JMA  
DESIGNED BY: FSC

SHEET TITLE:  
**CENTRAL SERVICE  
BUILDING - SECOND  
FLOOR C FIRE ALARM  
DEMO PLAN**

SHEET NUMBER:  
**FAD-803**

42 OF 44 SHEETS



**GENERAL NOTES**

1. ALL NOTIFICATION AND DETECTION DEVICES ARE TO BE REPLACED. LOCATIONS TO BE MODIFIED AS NECESSARY TO MEET THE REQUIREMENTS OF NFPA 72. REFER TO NEW WORK DRAWINGS FOR ADDITIONAL INFORMATION.
2. ALL WIRING AND CONDUIT IN GOOD WORKING CONDITION MAY BE RE UTILIZED FOR NEW FIRE ALARM SYSTEM.

**1** CENTRAL SERVICE BUILDING - SECOND FLOOR C FIRE ALARM DEMO PLAN  
SCALE: 3/32" = 1'-0"

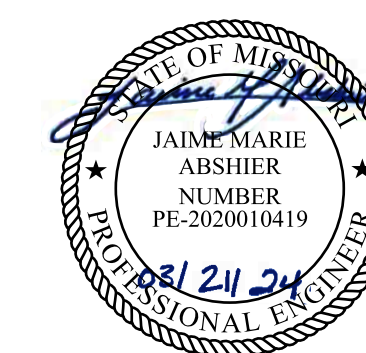

PROFESSIONAL SEAL

REFER TO FA-002 FOR FIRE  
ALARM GENERAL NOTES,  
SYMBOLS AND ABBREVIATIONS

**GENERAL NOTES**

1. ALL NOTIFICATION AND DETECTION DEVICES ARE TO BE REPLACED. LOCATIONS TO BE MODIFIED AS NECESSARY TO MEET THE REQUIREMENTS OF NFPA 72. REFER TO NEW WORK DRAWINGS FOR ADDITIONAL INFORMATION.
2. ALL WIRING AND CONDUIT IN GOOD WORKING CONDITION MAY BE REUTILIZED FOR NEW FIRE ALARM SYSTEM.

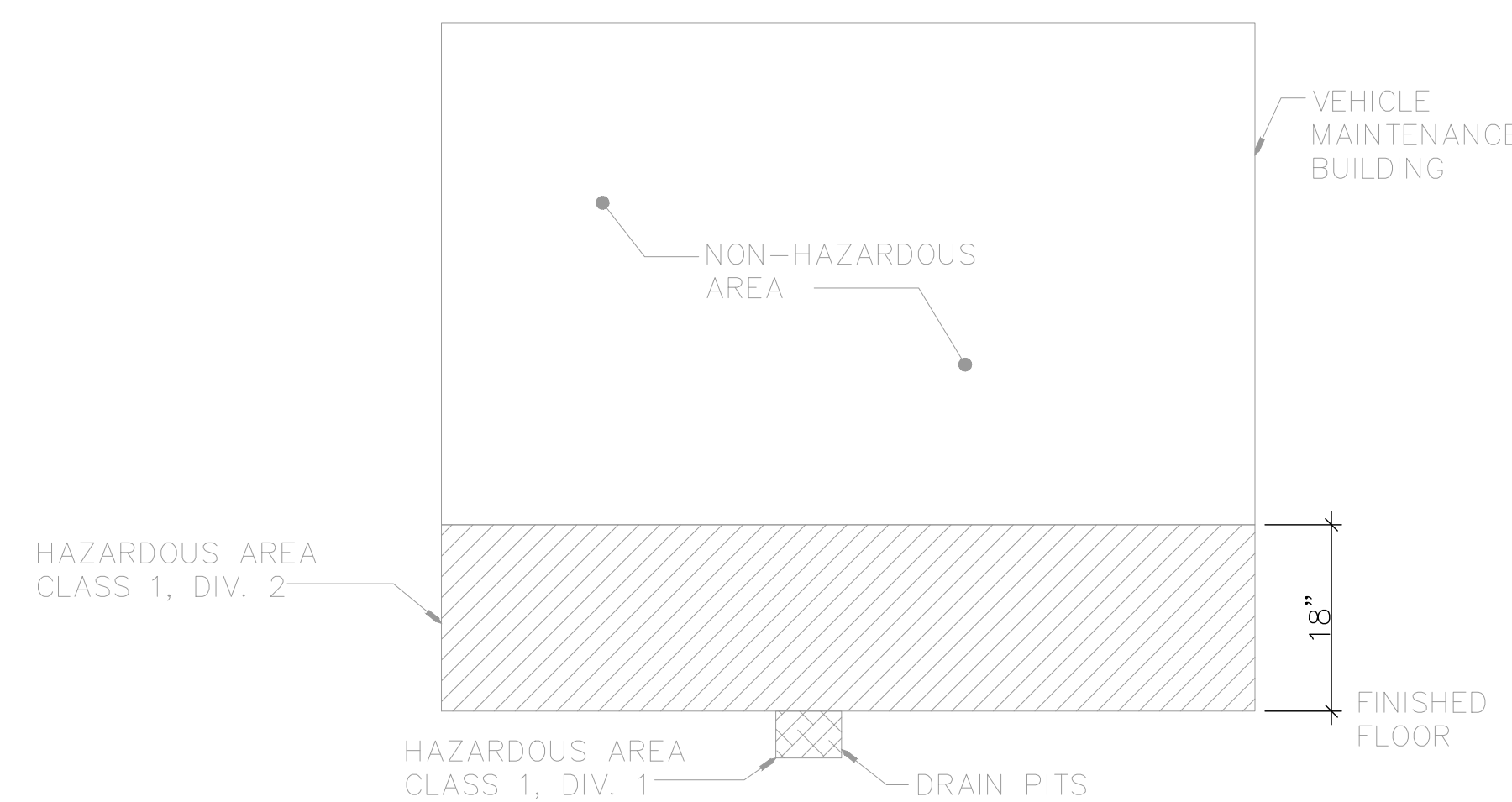
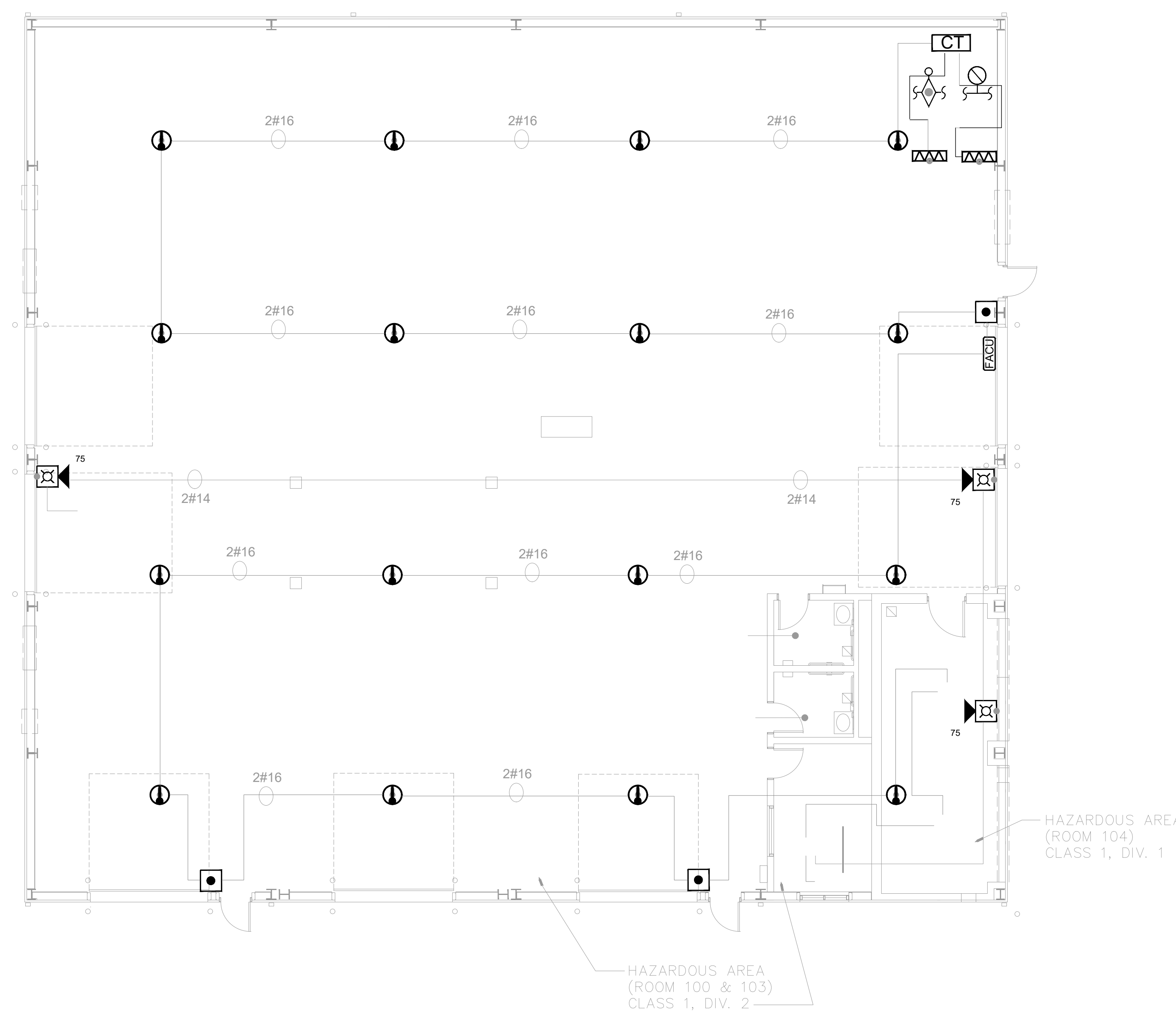

**HAZARDOUS AREA DETAIL**

**BID DOCUMENTS**

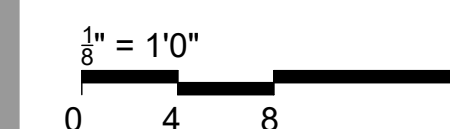

**OFFICE OF  
ADMINISTRATION  
DIVISION OF FACILITIES  
MANAGEMENT,  
DESIGN AND  
CONSTRUCTION**

SE Correctional Center

300 East Pedro Simmons Drive  
Charleston, MO 63834

PROJECT # C2310-01  
SITE # 7020  
ASSET # 9327020029

REVISION: \_\_\_\_\_  
DATE: \_\_\_\_\_  
REVISION: \_\_\_\_\_  
DATE: \_\_\_\_\_  
REVISION: \_\_\_\_\_  
DATE: \_\_\_\_\_  
ISSUE DATE: 03/21/2024

CAD DWG FILE: C2310-01-FA-FP-122  
DRAWN BY: DB  
CHECKED BY: JMA  
DESIGNED BY: FSC

SHEET TITLE:  
**GARAGE-VEHICLE  
MAINTENANCE - FIRST  
FLOOR FIRE ALARM  
DEMO PLAN**

SHEET NUMBER:  
**FAD-900**



PROFESSIONAL SEAL

REFER TO FA-002 FOR FIRE ALARM GENERAL NOTES, SYMBOLS AND ABBREVIATIONS

**GENERAL NOTES**

1. ALL NOTIFICATION AND DETECTION DEVICES ARE TO BE REPLACED. LOCATIONS TO BE MODIFIED AS NECESSARY TO MEET THE REQUIREMENTS OF NFPA 72. REFER TO NEW WORK DRAWINGS FOR ADDITIONAL INFORMATION.
2. ALL WIRING AND CONDUIT IN GOOD WORKING CONDITION MAY BE RE UTILIZED FOR NEW FIRE ALARM SYSTEM.

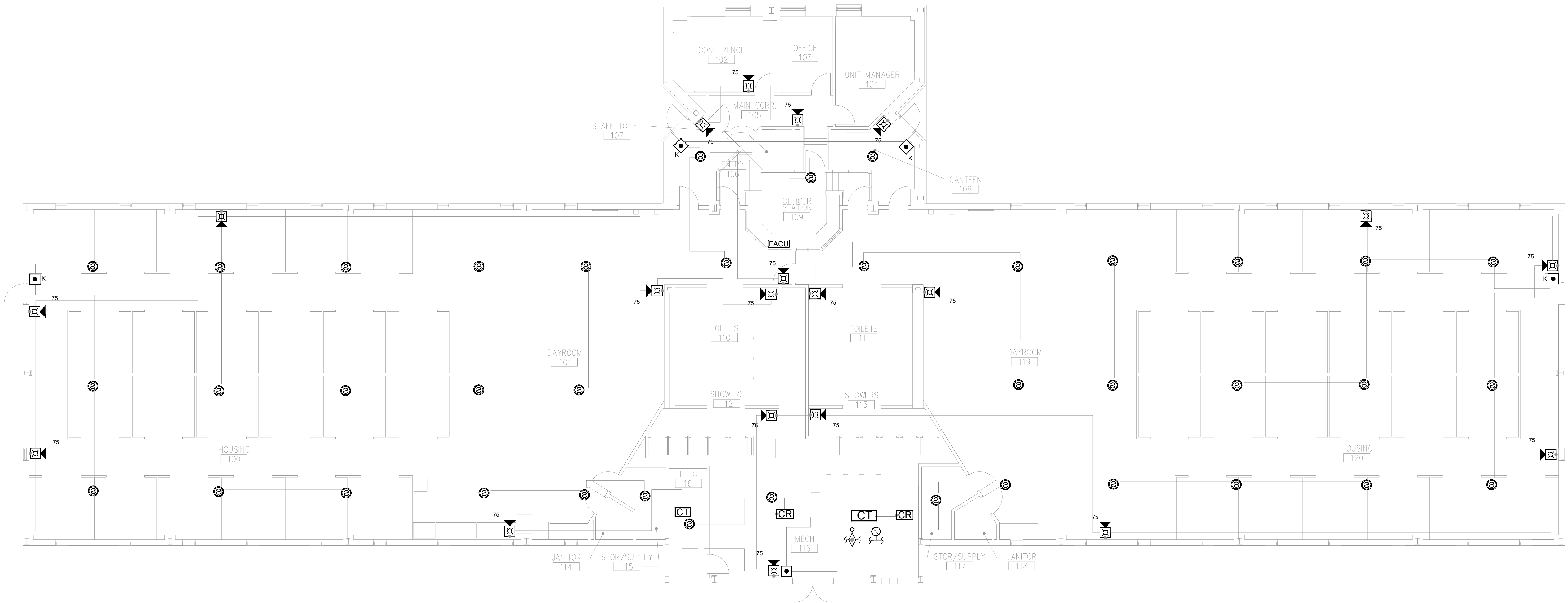

**BID DOCUMENTS**

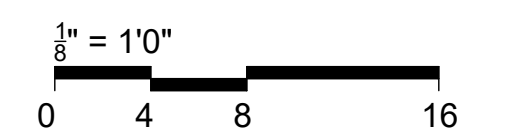

**OFFICE OF  
ADMINISTRATION  
DIVISION OF FACILITIES  
MANAGEMENT,  
DESIGN AND  
CONSTRUCTION**

SE Correctional Center

300 East Pedro Simmons Drive  
Charleston, MO 63834

PROJECT # C2310-01  
SITE # 7020  
ASSET # 9327020029

REVISION: \_\_\_\_\_  
DATE: \_\_\_\_\_  
REVISION: \_\_\_\_\_  
DATE: \_\_\_\_\_  
REVISION: \_\_\_\_\_  
DATE: \_\_\_\_\_  
ISSUE DATE: 03/21/2024

CAD DWG FILE: C2310-01-FA-FP-123  
DRAWN BY: DB  
CHECKED BY: JMA  
DESIGNED BY: FSC

SHEET TITLE:  
**HOUSING UNIT #7 /  
WORK CADRE - FIRST  
FLOOR FIRE ALARM  
DEMO PLAN**

SHEET NUMBER:  
**FAD-1000**