

REPLACE FIRE ALARM PANELS, INFRASTRUCTURE CROSSROADS CORRECTIONAL CENTER (CAMERON, MISSOURI)

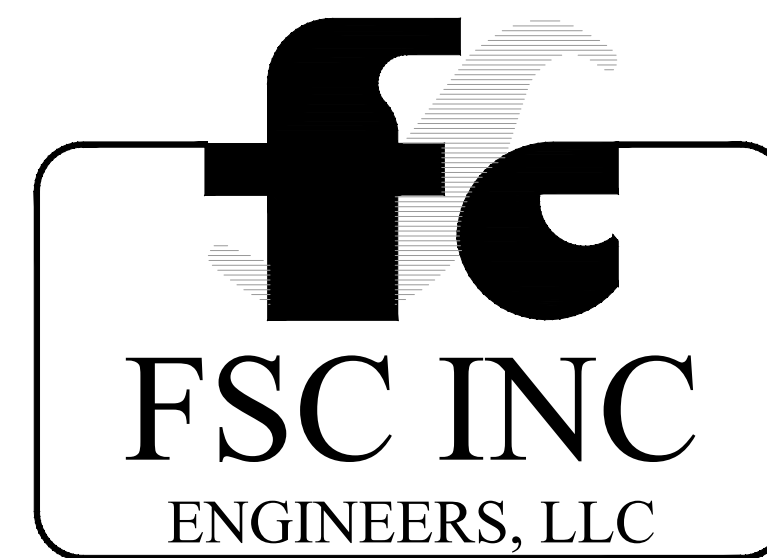

8675 West 96th Street
Overland Park, KS 66212
Phone: 816.333.4373
Fax: 913.722.3484

OWNER: STATE OF MISSOURI
MICHAEL L. PARSON,
GOVERNOR

DEPARTMENT OF
CORRECTIONS

PROJECT
MANAGEMENT: OFFICE OF ADMINISTRATION
DIVISION OF FACILITIES MANAGEMENT,
DESIGN AND CONSTRUCTION

DESIGNER: FSC Inc

PROJECT NUMBER: C2404-01

SITE NUMBER: 7015
ASSET NUMBER: 9327015027

CROSSROADS CORRECTIONAL CENTER CAMERON, MISSOURI

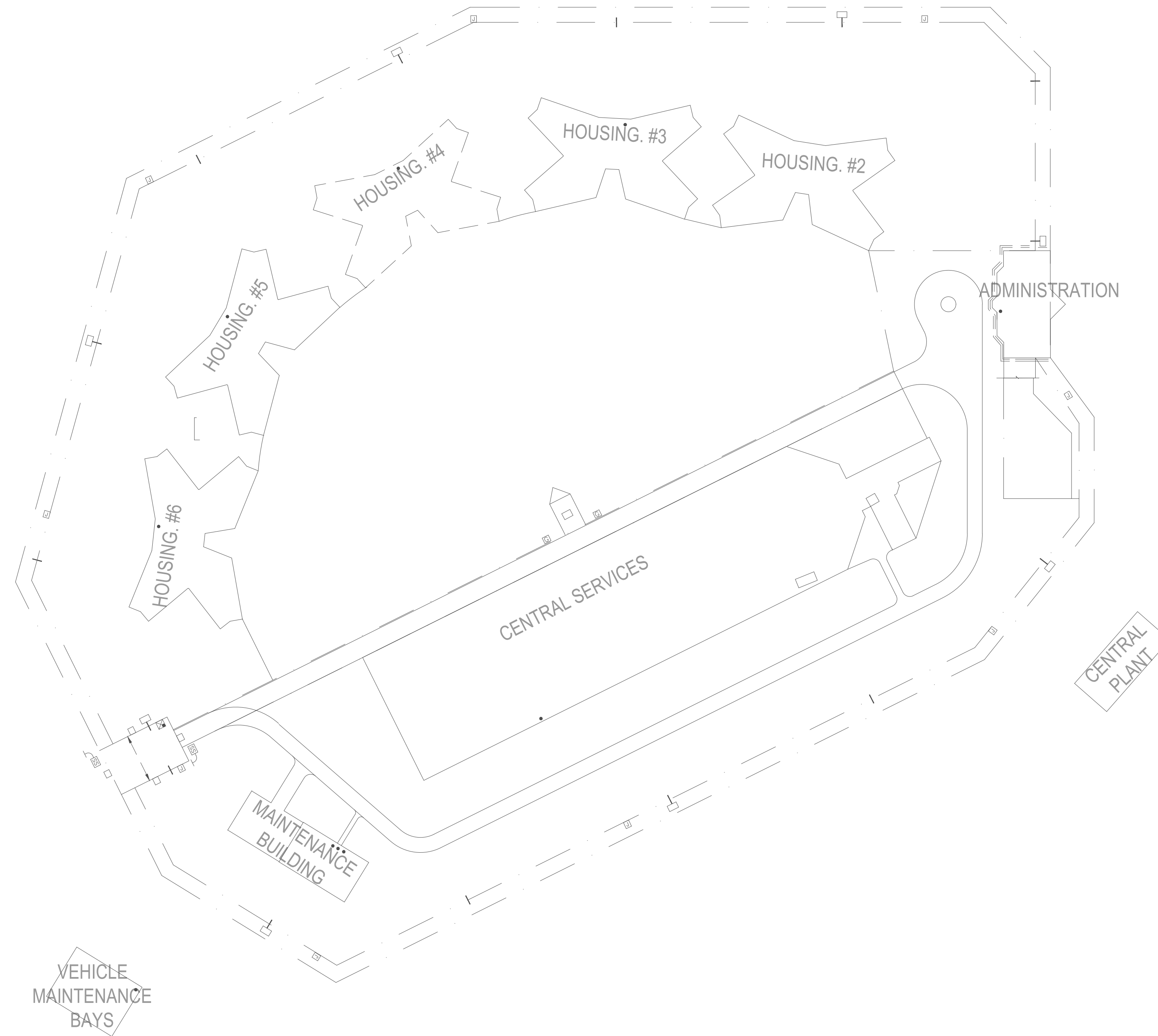

1 FIRE ALARM SITE PLAN
N.T.S.



| SHEET INDEX | |
|--------------|---|
| SHEET NUMBER | SHEET NAME |
| FA-000 | COVER SHEET |
| FA-001 | FIRE ALARM SITE PLAN |
| FA-002 | FIRE ALARM GENERAL NOTES, SYMBOLS, & ABBREVIATIONS |
| FA-003 | FIRE ALARM SCHEMATIC DETAILS |
| FA-004 | TYPICAL EQUIPMENT MOUNTING GUIDELINES |
| FA-100 | ADMINISTRATION BUILDING FIRST FLOOR - FIRE ALARM PLAN |
| FA-101 | ADMINISTRATION BUILDING SECOND FLOOR - FIRE ALARM PLAN |
| FA-200 | FIRST & SECOND FLOORS CENTRAL SERVICES - ADMINISTRATION SEGREGATION BLDG. - FIRE ALARM PLAN |
| FA-201 | AREA 3 - FLOOR PLAN MEDICAL/EDUCATIONAL/SERVICES - FIRE ALARM PLAN |
| FA-202 | AREA 2 - FLOOR PLAN MEDICAL/EDUCATIONAL/SERVICES - FIRE ALARM PLAN |
| FA-203 | AREA 1 - CENTRAL ADMINISTRATION - WAREHOUSE/INDUSTRIES FIRE ALARM PLAN |
| FA-300 | FIRST FLOOR PLAN HOUSING - FIRE ALARM PLAN |
| FA-301 | SECOND FLOOR PLAN HOUSING - FIRE ALARM PLAN |
| FA-400 | MAINTENANCE/SERVICE BUILDING - FIRE ALARM PLAN |
| FA-500 | CENTRAL PLANT BUILDING - FIRE ALARM PLAN |
| FA-600 | VEHICLE MAINTENANCE BUILDING - FIRE ALARM PLAN |
| FAD-100 | ADMINISTRATION BUILDING FIRST FLOOR - FIRE ALARM DEMO PLAN |
| FAD-101 | ADMINISTRATION BUILDING SECOND FLOOR - FIRE ALARM DEMO PLAN |
| FAD-200 | FIRST & SECOND CENTRAL SERVICES - ADMINISTRATION SEGREGATION BLDG. - FIRE ALARM DEMO PLAN |
| FAD-201 | AREA 3 - FLOOR PLAN MEDICAL/EDUCATIONAL/SERVICES - FIRE ALARM DEMO PLAN |
| FAD-202 | AREA 2 - FLOOR PLAN MEDICAL/EDUCATIONAL/SERVICES - FIRE ALARM DEMO PLAN |
| FAD-203 | AREA 1 - CENTRAL ADMINISTRATION - WAREHOUSE/INDUSTRIES FIRE ALARM DEMO PLAN |
| FAD-300 | FIRST FLOOR PLAN HOUSING - FIRE ALARM DEMO PLAN |
| FAD-301 | SECOND FLOOR PLAN HOUSING - FIRE ALARM DEMO PLAN |
| FAD-400 | MAINTENANCE/SERVICE BUILDING - FIRE ALARM DEMO PLAN |
| FAD-500 | CENTRAL PLANT BUILDING FIRE ALARM DEMO PLAN |
| FAD-600 | VEHICLE MAINTENANCE BUILDING FIRE ALARM DEMO PLAN |

STATE OF MISSOURI
MICHAEL L. PARSON,
GOVERNOR

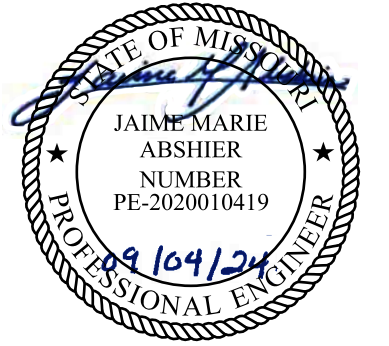

FOR FIRE ALARM GENERAL NOTES, SYMBOLS & ABBREVIATIONS, REFER TO SHEET FA-002.



8675 W 96TH STREET
OVERLAND PARK, KS. 66212
PHONE: 816.33.4373
FAX: 913.722.3484

OFFICE OF ADMINISTRATION
DIVISION OF FACILITIES
MANAGEMENT,
DESIGN AND CONSTRUCTION

DEPARTMENT OF
CORRECTIONS

Replace Fire Alarm Panels,
Infrastructure

Crossroads Correctional Center
1115 East Pence Rd,
Cameron, MO 64429

PROJECT # C2404-01
SITE # 7015
ASSET # 9327015027

REVISION: _____
DATE: _____
REVISION: _____
DATE: _____
REVISION: _____
DATE: _____

ISSUE DATE: 09/04/2024

CAD DWG FILE: C2404-01-FA-SIT-002
DRAWN BY: DB
CHECKED BY: JMA
DESIGNED BY: FSC

SHEET TITLE:
FIRE ALARM SITE PLAN

SHEET NUMBER:
FA-001

2 OF 27 SHEETS
09/04/2024



FOR FIRE ALARM GENERAL NOTES, SYMBOLS & ABBREVIATIONS, REFER TO SHEET FA-002.



8675 W 96TH STREET
OVERLAND PARK, KS. 66212
PHONE: 816.33.4373
FAX: 913.722.3484

OFFICE OF ADMINISTRATION
DIVISION OF FACILITIES
MANAGEMENT,
DESIGN AND CONSTRUCTION

DEPARTMENT OF
CORRECTIONS

Replace Fire Alarm Panels,
Infrastructure

Crossroads Correctional Center
1115 East Pence Rd,
Cameron, MO 64429

PROJECT # C2404-01
SITE # 7015
ASSET # 9327015027

REVISION: _____
DATE: _____
REVISION: _____
DATE: _____
REVISION: _____
DATE: _____
ISSUE DATE: 09/04/2024

CAD DWG FILE: C2404-01-FA-FP-004
DRAWN BY: DB
CHECKED BY: JMA
DESIGNED BY: FSC

SHEET TITLE:
**FIRE ALARM
SCHEMATIC DETAILS**

SHEET NUMBER:
FA-003

FIRE ALARM RISER KEYED NOTES:

- 1 TYPICAL NAC CIRCUITS.
- 2 TYPICAL INITIATION DEVICE CIRCUITS.
- 3 TYPICAL END OF LINE RESISTOR.
- 4 NOTIFICATION APPLIANCE CIRCUIT EXPANDER PANEL. PROVIDE QUANTITY AS NECESSARY. VERIFY LOCATION WITH OWNER PRIOR TO INSTALLATION.
- 5 WIRING TO ELEVATOR CONTROL.
- 6 PROVIDE A REMOTE TEST STATION FOR DUCT MOUNTED SMOKE DETECTORS NOT ACCESSIBLE FROM THE FINISHED FLOOR IN A SECURE LOCATION. VERIFY FINAL LOCATION WITH OWNER.
- 7 MONITOR MODULES FOR WATER FLOW SWITCH ON FIRE PROTECTION SYSTEM.
- 8 WIRING TO SMOKE DAMPER CONTROL.
- 9 CONNECT FACU TO FIBER BACKBONE OF CAMPUS NETWORK AT LOCATION PROVIDED WITHIN BUILDING.
- 10 WIRING TO ELEVATOR SHUNT TRIP.

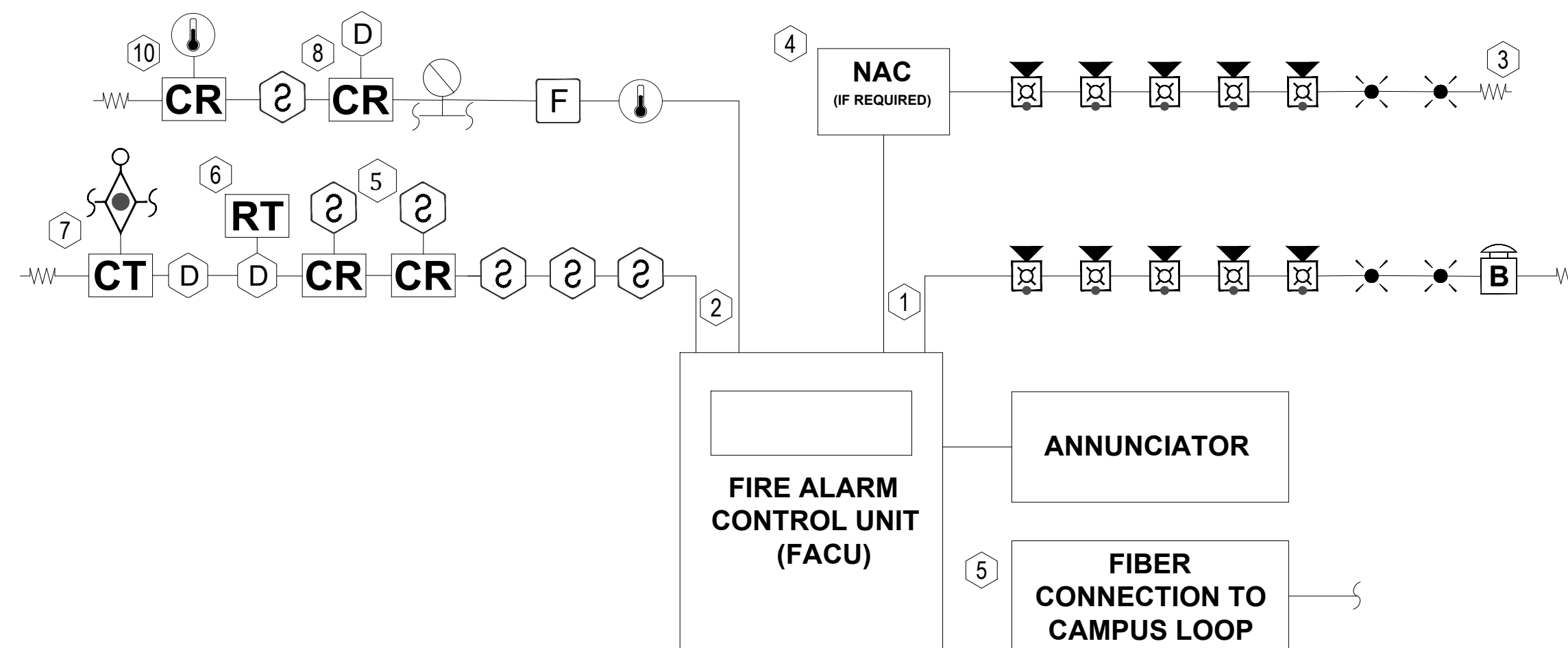

1 SCHEMATIC RISER DIAGRAM
SCALE: NTS

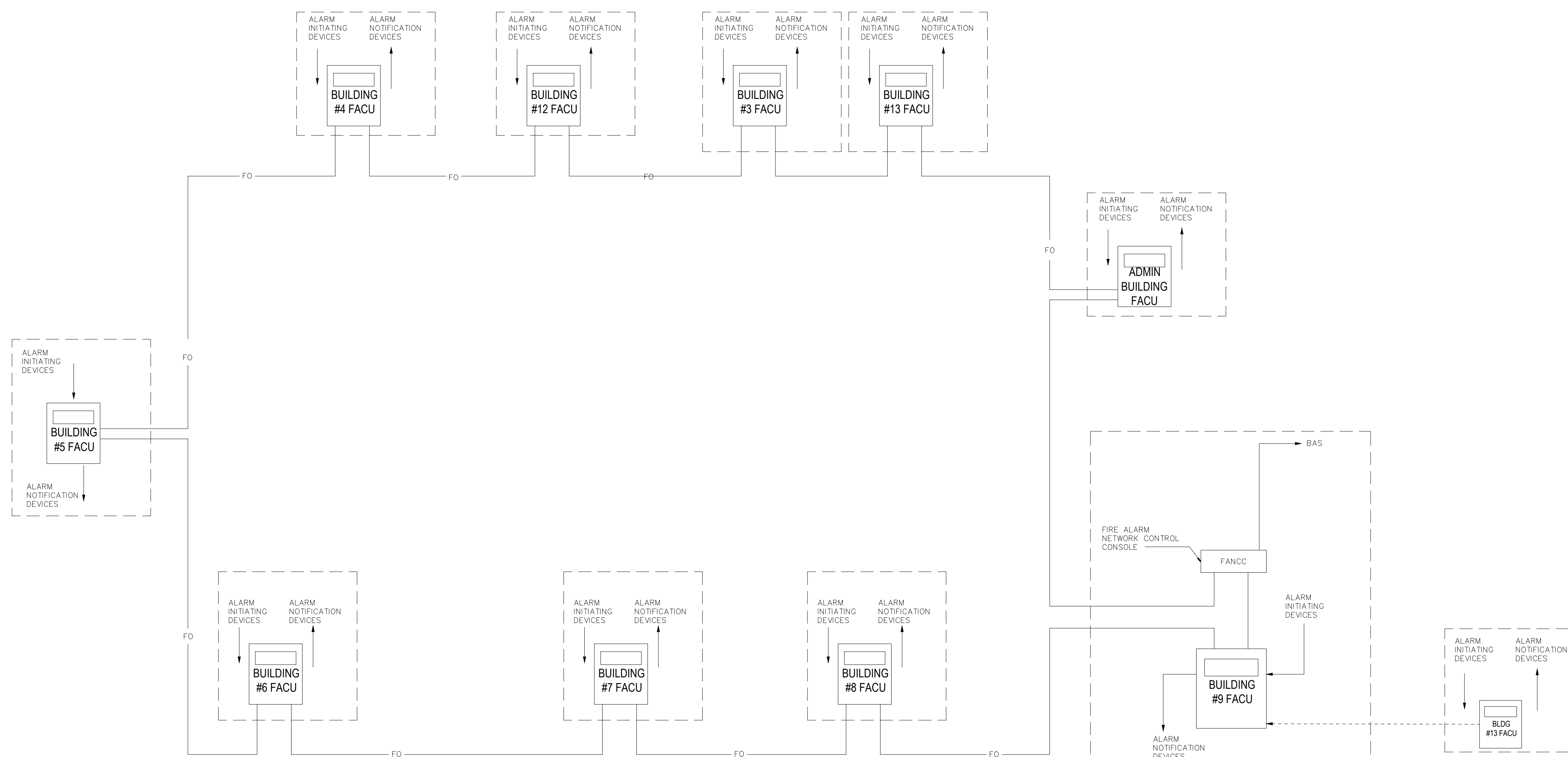

2 FACILITY FIBER CONNECTIVITY DIAGRAM (N.T.S)
NEW FACILITY FIBER LOOP IS A SEPERATE ON-GOING PROJECT. COORDINATE WITH FACILITY STAFF TO VERIFY TIE-IN POINT AT THE TIME OF FIRE ALARM INSTALLATION.

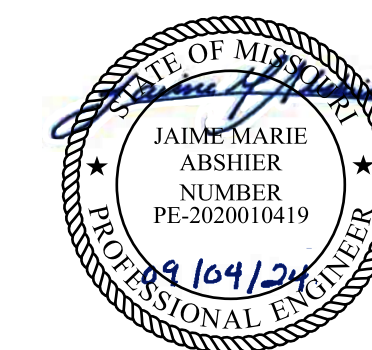

FOR FIRE ALARM GENERAL NOTES, SYMBOLS & ABBREVIATIONS, REFER TO SHEET FA-002.



8675 W 96TH STREET
OVERLAND PARK, KS. 66212
PHONE: 816.33.4373
FAX: 913.722.3484

OFFICE OF ADMINISTRATION
DIVISION OF FACILITIES
MANAGEMENT,
DESIGN AND CONSTRUCTION

DEPARTMENT OF
CORRECTIONS

Replace Fire Alarm Panels,
Infrastructure

Crossroads Correctional Center
1115 East Pence Rd,
Cameron, MO 64429

PROJECT # C2404-01
SITE # 7015
ASSET # 9327015027

REVISION: _____
DATE: _____
REVISION: _____
DATE: _____
REVISION: _____
DATE: _____

ISSUE DATE: 09/04/2024

CAD DWG FILE: C2404-01-FA-FP-105
DRAWN BY: DB
CHECKED BY: JMA
DESIGNED BY: FSC

SHEET TITLE:
**TYPICAL EQUIPMENT
MOUNTING GUIDELINES**

SHEET NUMBER:
FA-004

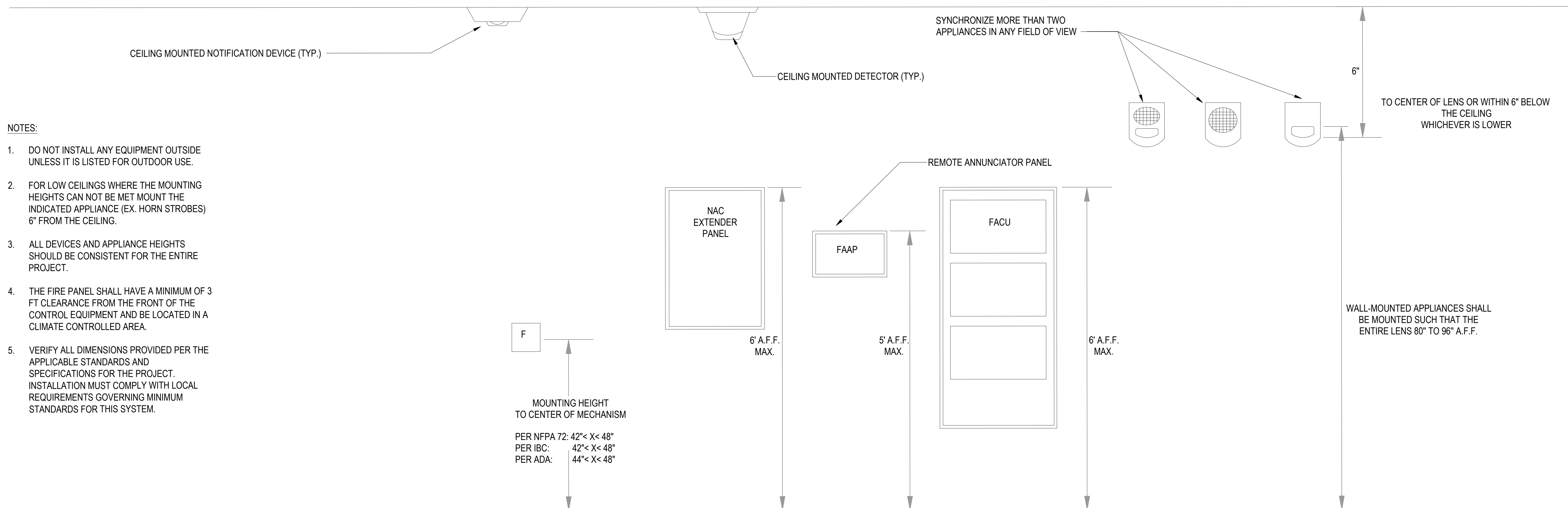

1 TYPICAL EQUIPMENT MOUNTING GUIDELINES
SCALE: NTS

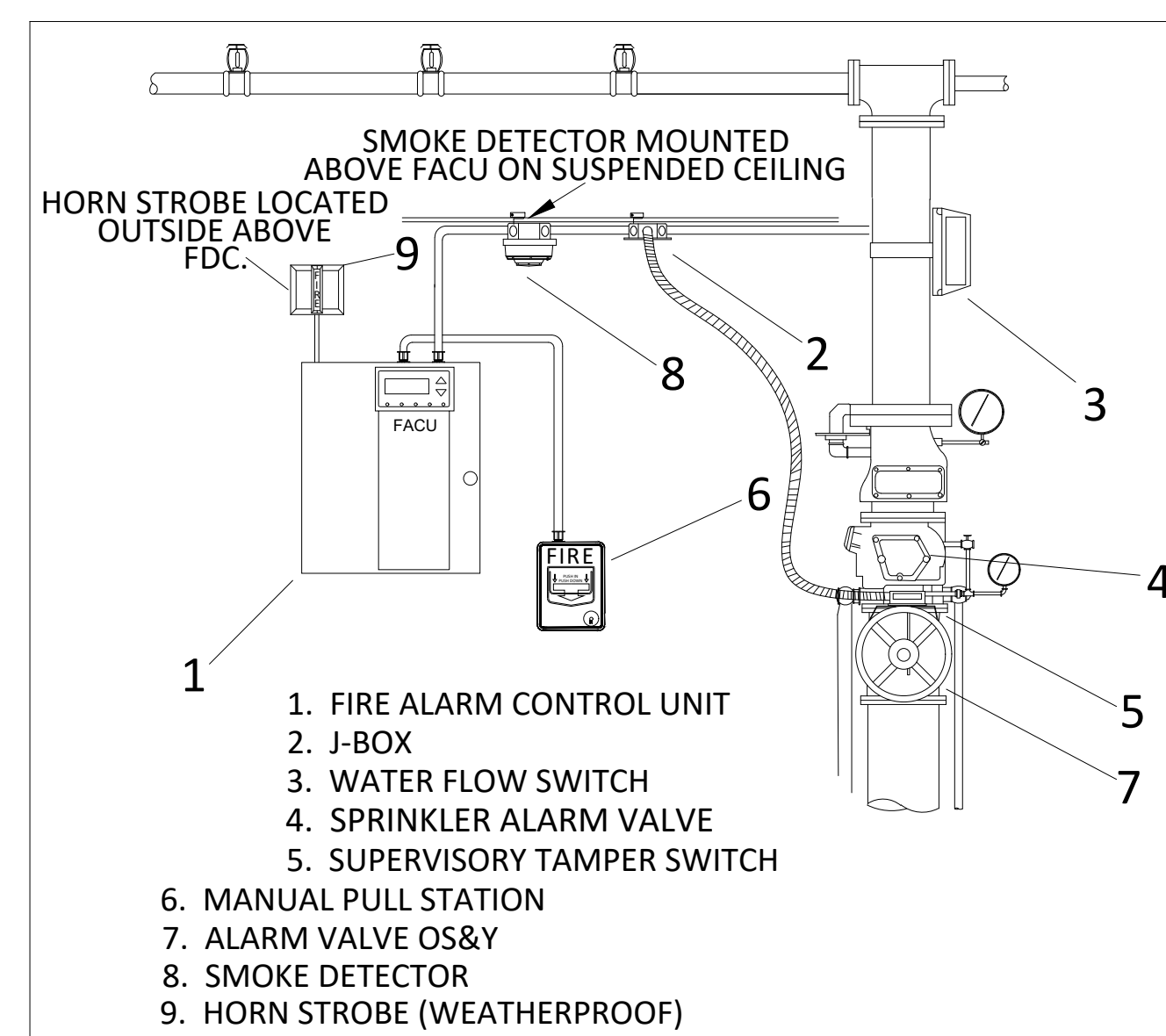

2 FIRE ALARM DETAIL
SCALE: NTS

NOTES:

1. DO NOT INSTALL ANY EQUIPMENT OUTSIDE UNLESS IT IS LISTED FOR OUTDOOR USE.
2. FOR LOW CEILINGS WHERE THE MOUNTING HEIGHTS CAN NOT BE MET MOUNT THE INDICATED APPLIANCE (EX. HORN STROBES) 6" FROM THE CEILING.
3. ALL DEVICES AND APPLIANCE HEIGHTS SHOULD BE CONSISTENT FOR THE ENTIRE PROJECT.
4. THE FIRE PANEL SHALL HAVE A MINIMUM OF 3 FT CLEARANCE FROM THE FRONT OF THE CONTROL EQUIPMENT AND BE LOCATED IN A CLIMATE CONTROLLED AREA.
5. VERIFY ALL DIMENSIONS PROVIDED PER THE APPLICABLE STANDARDS AND SPECIFICATIONS FOR THE PROJECT. INSTALLATION MUST COMPLY WITH LOCAL REQUIREMENTS GOVERNING MINIMUM STANDARDS FOR THIS SYSTEM.

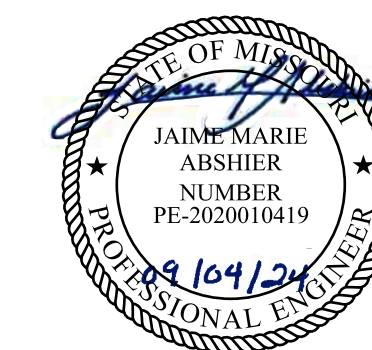

FOR FIRE ALARM GENERAL NOTES, SYMBOLS & ABBREVIATIONS, REFER TO SHEET FA-002.

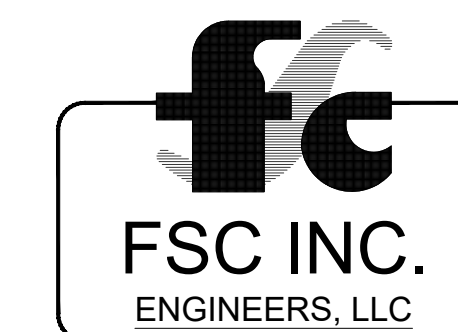

8675 W 96TH STREET
OVERLAND PARK, KS. 66212
PHONE: 816.33.4373
FAX: 913.722.3484

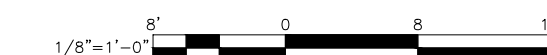

OFFICE OF ADMINISTRATION
DIVISION OF FACILITIES
MANAGEMENT,
DESIGN AND CONSTRUCTION

DEPARTMENT OF
CORRECTIONS

Replace Fire Alarm Panels,
Infrastructure

Crossroads Correctional Center
1115 East Pence Rd,
Cameron, MO 64429

PROJECT # C2404-01
SITE # 7015
ASSET # 9327015027

REVISION: _____
DATE: _____
REVISION: _____
DATE: _____
REVISION: _____
DATE: _____
ISSUE DATE: 09/04/2024

CAD DWG FILE: C2404-01-FA-FP-106
DRAWN BY: DB
CHECKED BY: JMA
DESIGNED BY: FSC

SHEET TITLE:
**ADMINISTRATION BLDG.
FIRST FLOOR-FIRE ALARM
PLAN**

SHEET NUMBER:
FA-100

**KEY NOTES FOR ADMINISTRATION
BUILDING-1ST FLOOR:**

- ① CONNECTION TO FIBER LOOP.
- ② ADDED NOTIFICATION APPLIANCE / INITIATING DEVICES TO MEET THE REQUIREMENTS OF NFPA 72.
- ③ RELOCATED DEVICE TO MEET COVERAGE REQUIREMENTS OF NFPA 72.
- ④ PROVIDE SMOKE DETECTOR FOR ELEVATOR RECALL.

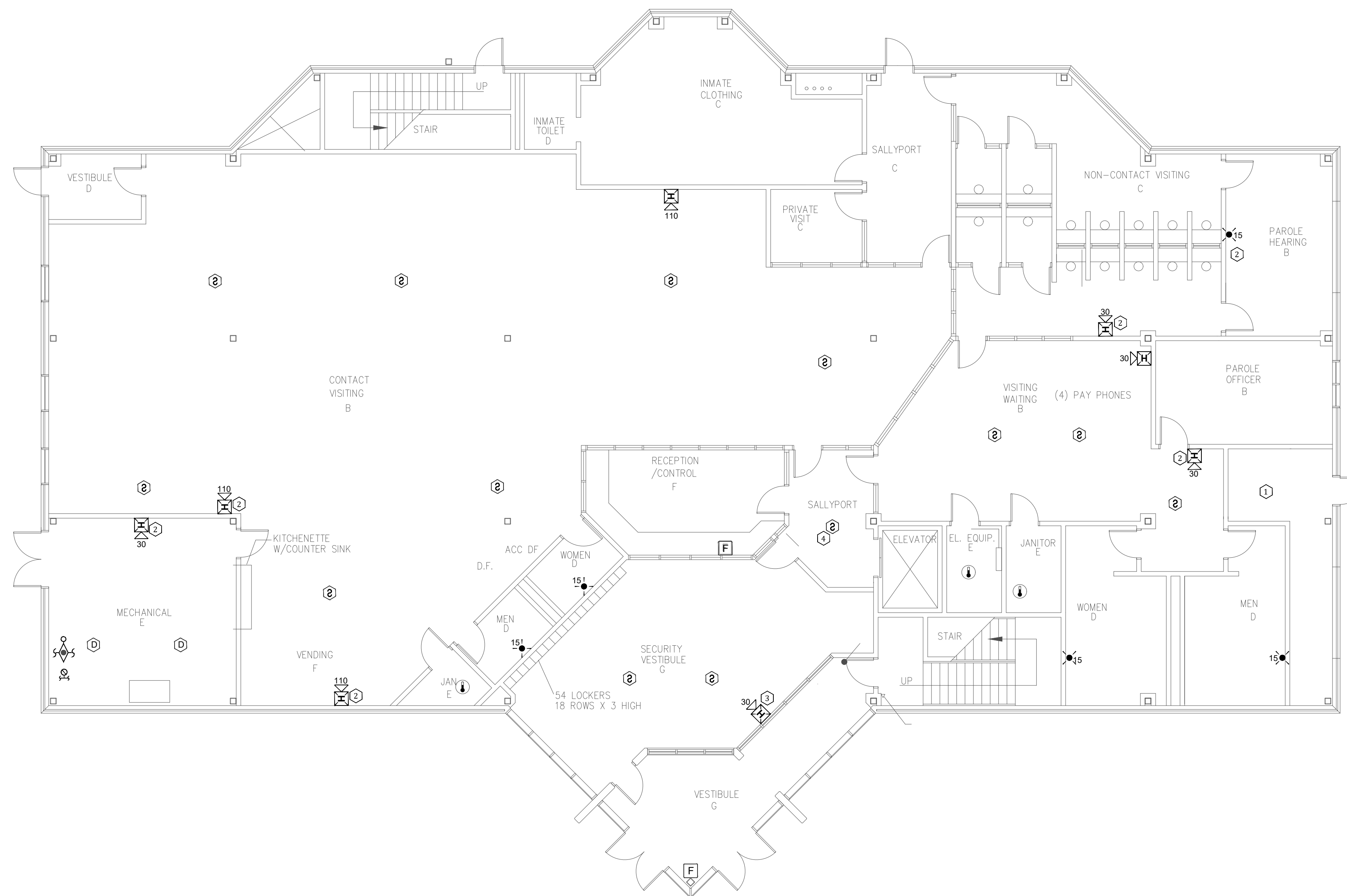

1 ADMINISTRATION BLDG. FIRST FLOOR-FIRE ALARM PLAN
SCALE: 1/8" = 1'-0"

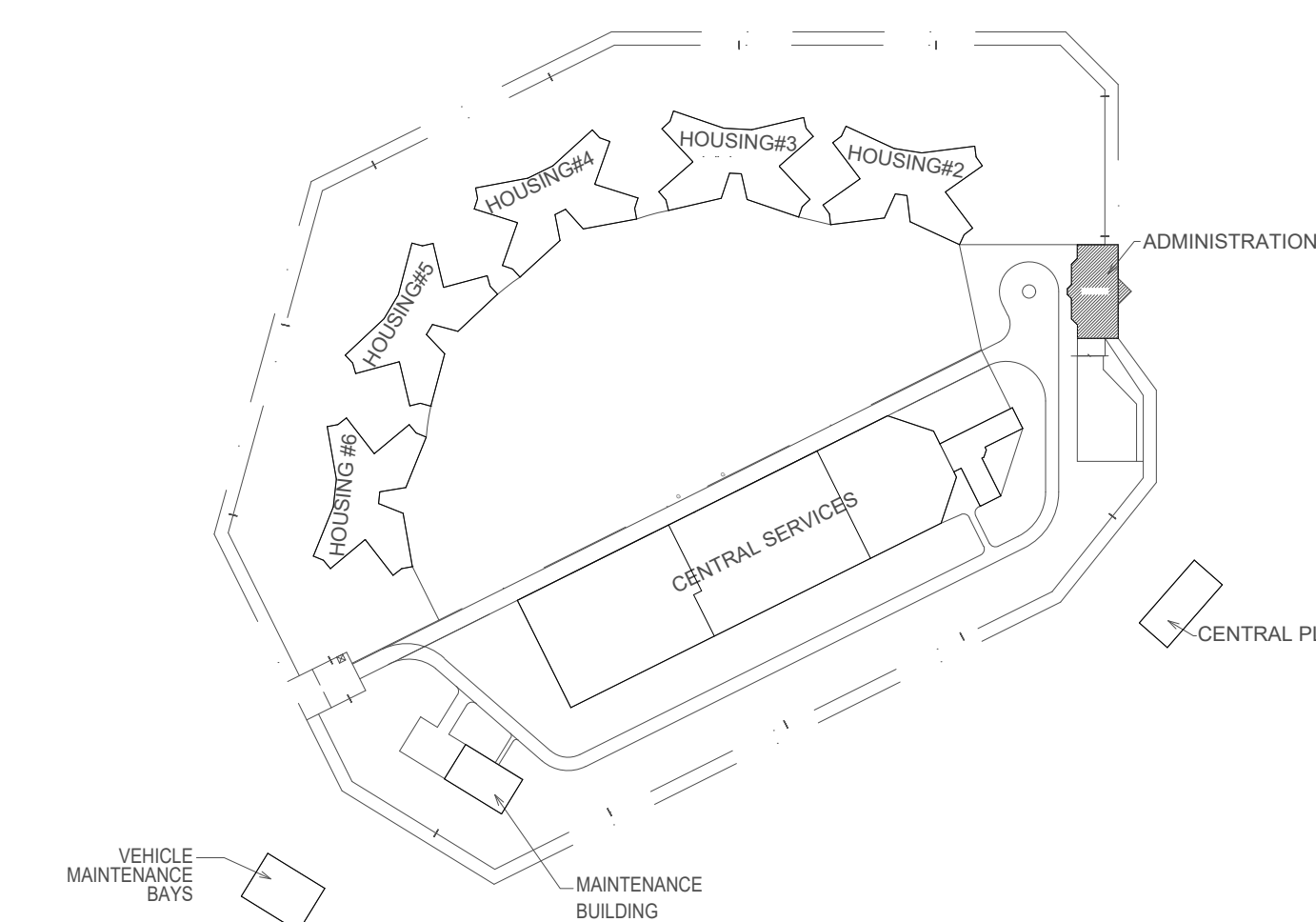

KEY PLAN

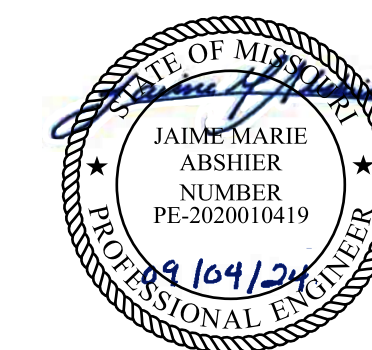

FOR FIRE ALARM GENERAL NOTES, SYMBOLS & ABBREVIATIONS, REFER TO SHEET FA-002.



8675 W 96TH STREET
OVERLAND PARK, KS. 66212
PHONE: 816.33.4373
FAX: 913.722.3484

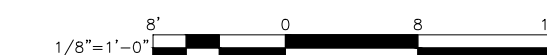

OFFICE OF ADMINISTRATION
DIVISION OF FACILITIES
MANAGEMENT,
DESIGN AND CONSTRUCTION

DEPARTMENT OF
CORRECTIONS

Replace Fire Alarm Panels,
Infrastructure

Crossroads Correctional Center
1115 East Pence Rd,
Cameron, MO 64429

PROJECT # C2404-01
SITE # 7015
ASSET # 9327015027

REVISION: _____
DATE: _____
REVISION: _____
DATE: _____
REVISION: _____
DATE: _____
ISSUE DATE: 09/04/2024

CAD DWG FILE: C2404-01-FA-FP-107
DRAWN BY: DB
CHECKED BY: JMA
DESIGNED BY: FSC

SHEET TITLE:
**ADMINISTRATION BLDG.
SECOND FLOOR- FIRE
ALARM PLAN**

SHEET NUMBER:
FA-101

7 OF 27 SHEETS
09/04/2024

**KEY NOTES ADMINISTRATION
BUILDING- 2ND FLOOR:**

- ① RELOCATED DEVICE TO MEET COVERAGE REQUIREMENTS OF NFPA 72.
- ② FACU EXISTING LOCATION AS PER SITE SURVEY.
- ③ NO SMOKE DETECTION COVERAGE AVAILABLE AS PER SITE SURVEY.
- ④ EXISTING CONDITIONS OBSERVED DURING SITE SURVEY WILL BE UTILIZED. SURVEY WAS TAKEN AT GROUND LEVEL WITH NON-DESTRUCTIVE MEANS.
- ⑤ ADDED NOTIFICATION APPLIANCE / INITIATING DEVICES TO MEET THE REQUIREMENTS OF NFPA 72.
- ⑥ FINAL DBOX LOCATION TO BE COORDINATED WITH THE OWNER REPRESENTATIVE.
- ⑦ NEW SCREEN FOR GRAPHICS TO BE PROVIDED.

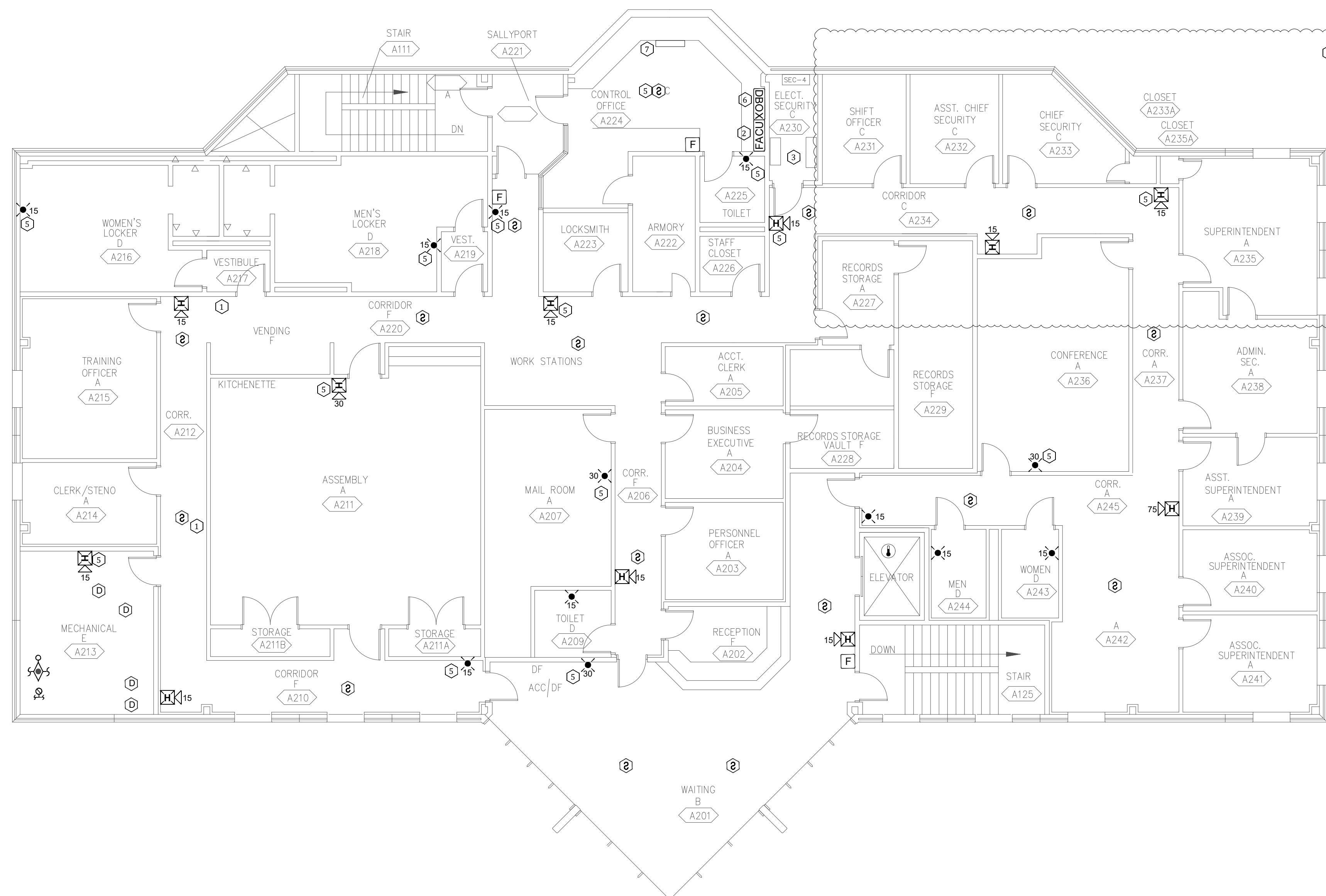

1 ADMINISTRATION BLDG. SECOND FLOOR- FIRE ALARM PLAN
SCALE: 1/8" = 1'-0"

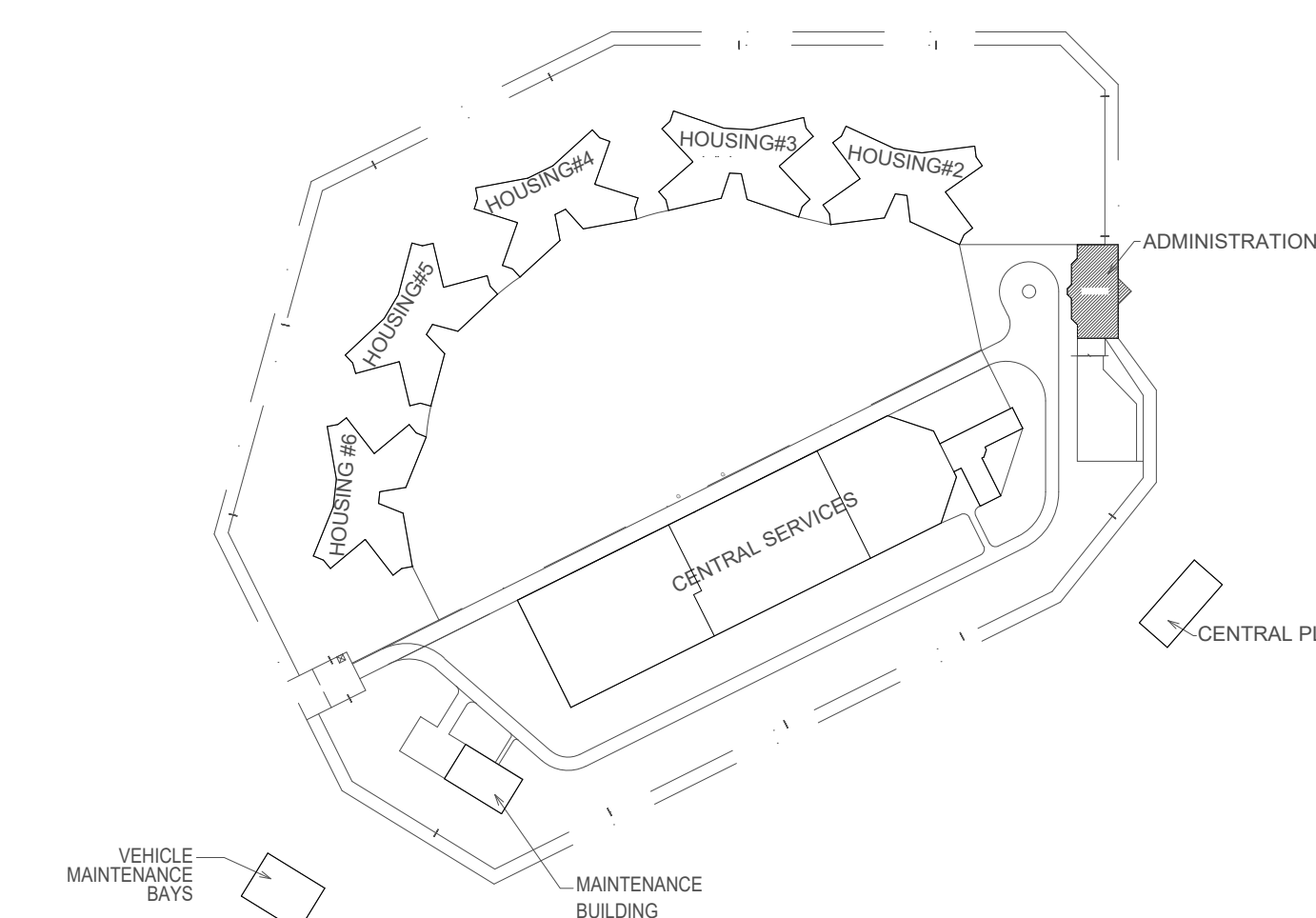

KEY PLAN

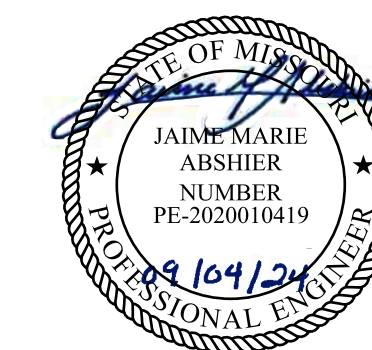

FOR FIRE ALARM GENERAL NOTES, SYMBOLS & ABBREVIATIONS, REFER TO SHEET FA-002.

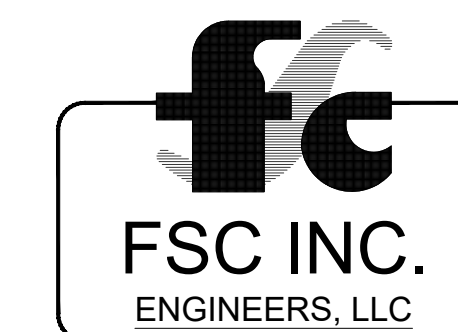

8675 W 96TH STREET
OVERLAND PARK, KS. 66212
PHONE: 816.33.4373
FAX: 913.722.3484



OFFICE OF ADMINISTRATION
DIVISION OF FACILITIES
MANAGEMENT,
DESIGN AND CONSTRUCTION

DEPARTMENT OF
CORRECTIONS

Replace Fire Alarm Panels,
Infrastructure

Crossroads Correctional Center
1115 East Pence Rd,
Cameron, MO 64429

PROJECT # C2404-01
SITE # 7015
ASSET # 9327015027

REVISION: _____
DATE: _____
REVISION: _____
DATE: _____
REVISION: _____
DATE: _____
ISSUE DATE: 09/04/2024

CAD DWG FILE: C2404-01-FA-FP-108
DRAWN BY: DB
CHECKED BY: JMA
DESIGNED BY: FSC

SHEET TITLE:
FIRST & SECOND FLOORS
CENTRAL SERVICES-
ADMINISTRATION
SEGREGATION BLDG.
FIRE ALARM PLAN

SHEET NUMBER:
FA-200

8 OF 27 SHEETS
09/04/2024

KEY NOTES FOR CENTRAL SERVICES:

- ① FACU PANEL RELOCATED TO MARKED LOCATION AS PER SITE SURVEY.
- ② CONNECTION TO FIBER LOOP.
- ③ ADDED NOTIFICATION APPLIANCE / INITIATING DEVICES TO MEET THE REQUIREMENTS OF NFPA 72.

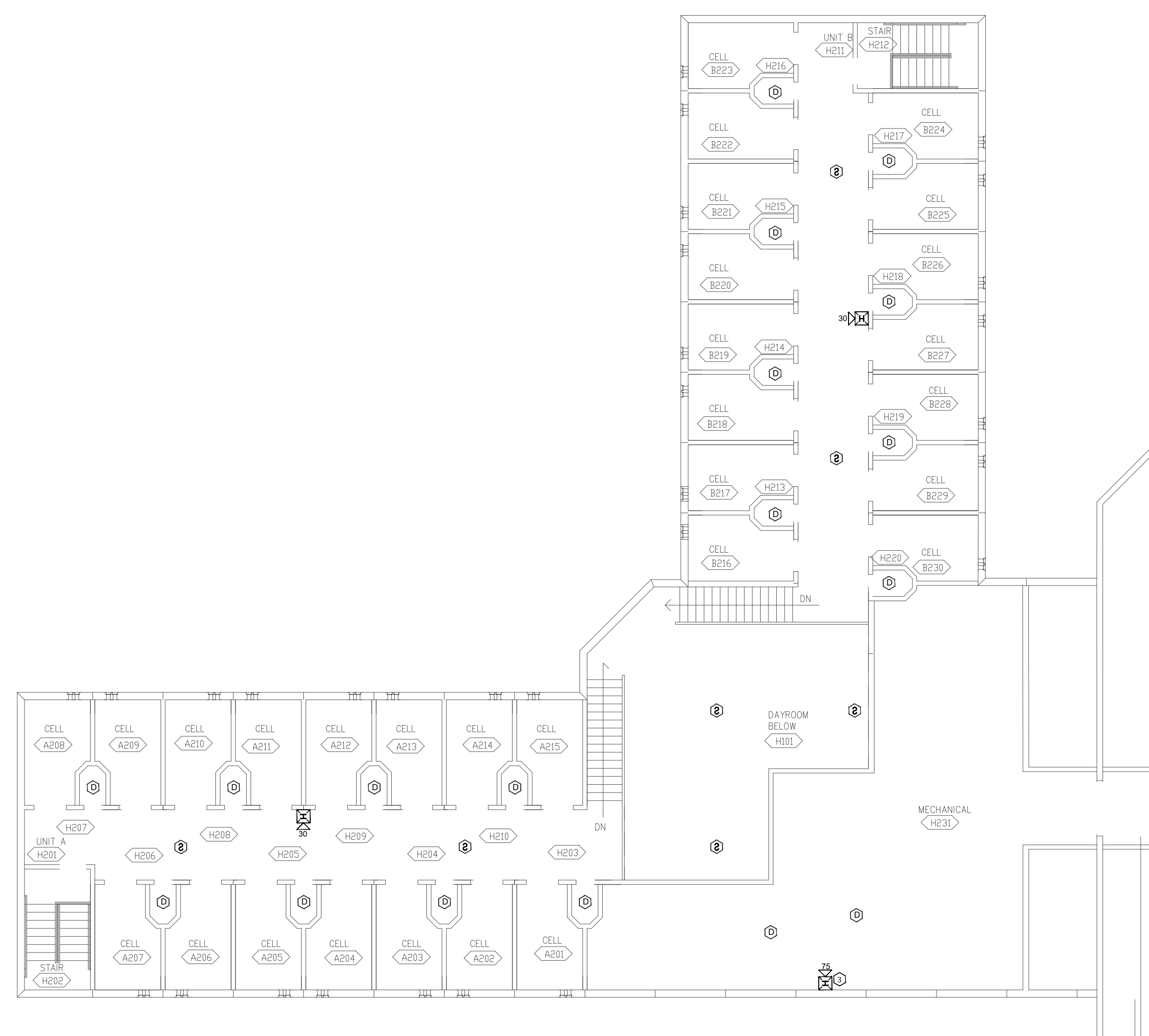

2 SECOND FLOOR CENTRAL SERVICES - ADMINISTRATION SEGREGATION BLDG.

SCALE: 3/32" = 1'-0"

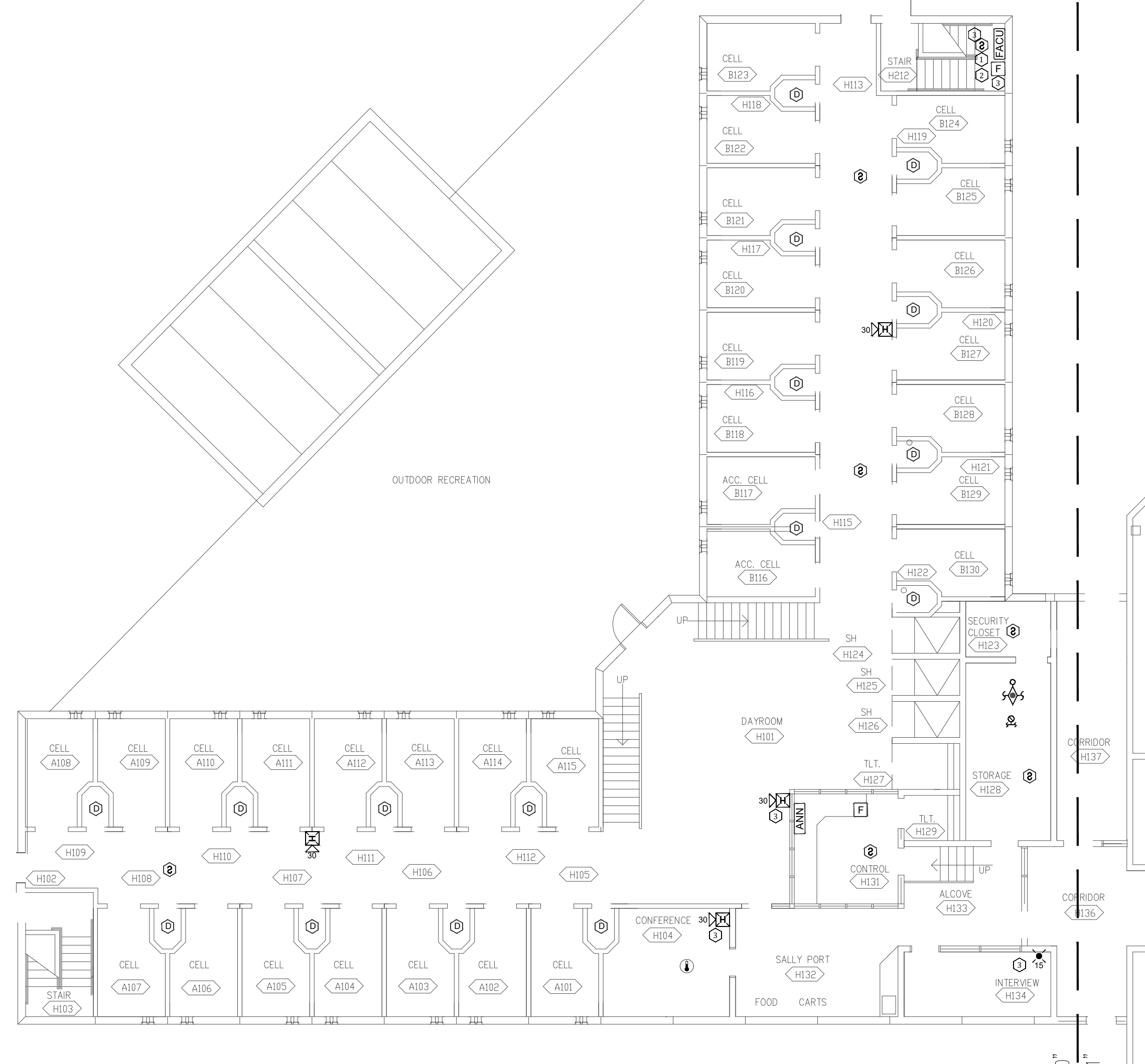

1 FIRST FLOOR CENTRAL SERVICES - ADMINISTRATION SEGREGATION BLDG.

SCALE: 3/32" = 1'-0"

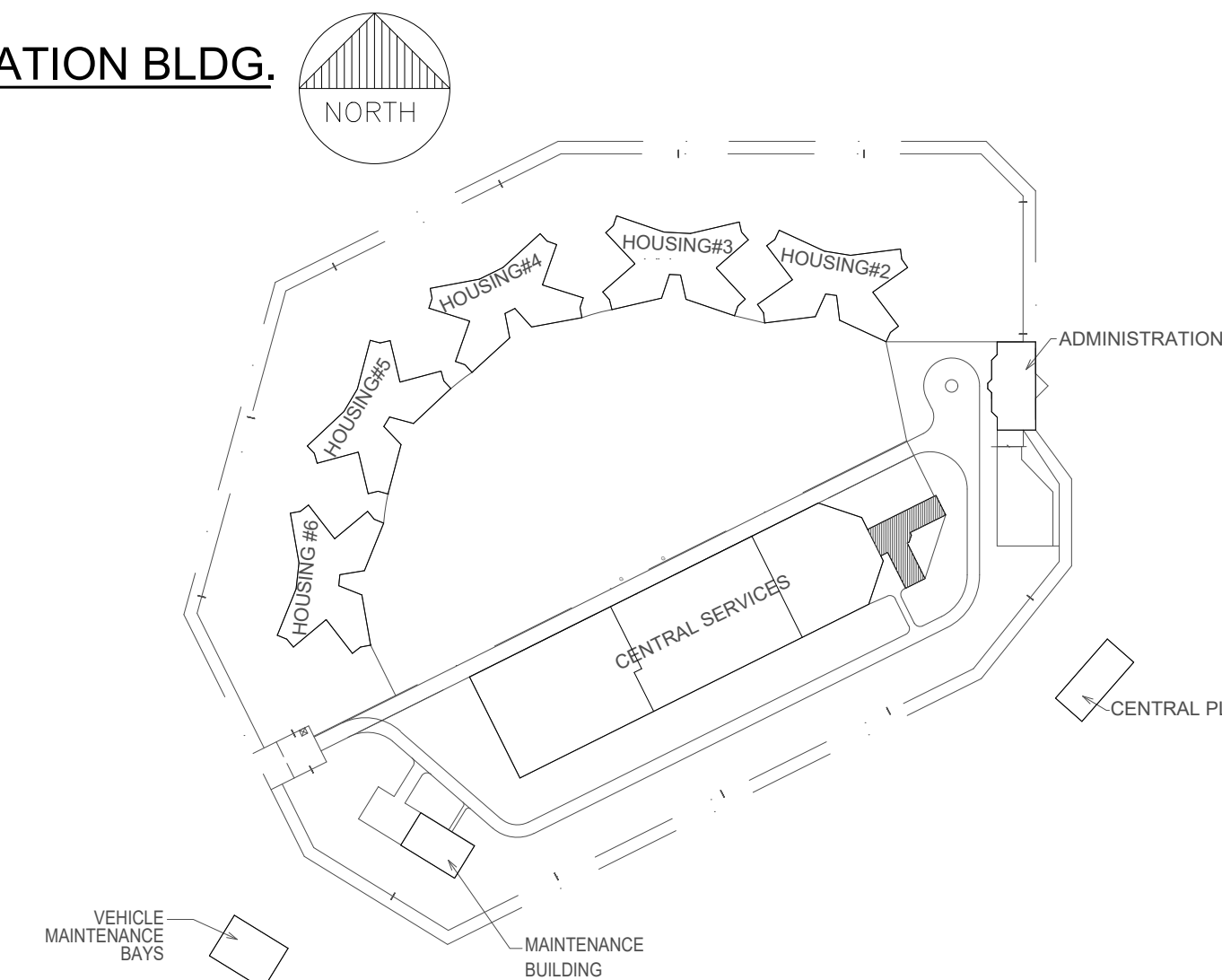
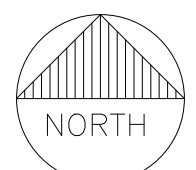

KEY PLAN

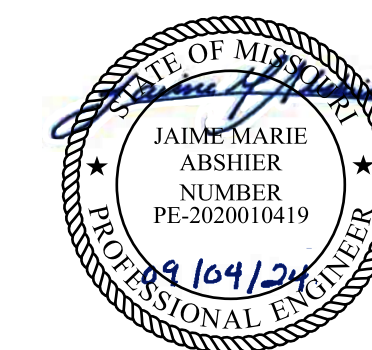

FOR FIRE ALARM GENERAL NOTES, SYMBOLS
& ABBREVIATIONS, REFER TO SHEET FA-002.



8675 W 96TH STREET
OVERLAND PARK, KS. 66212
PHONE: 816.33.4373
FAX: 913.722.3484

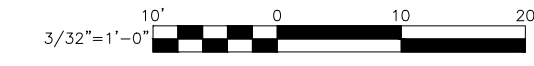

OFFICE OF ADMINISTRATION
DIVISION OF FACILITIES
MANAGEMENT,
DESIGN AND CONSTRUCTION

DEPARTMENT OF
CORRECTIONS

Replace Fire Alarm Panels,
Infrastructure

Crossroads Correctional Center
1115 East Pence Rd,
Cameron, MO 64429

PROJECT # C2404-01
SITE # 7015
ASSET # 9327015027

REVISION: _____
DATE: _____
REVISION: _____
DATE: _____
REVISION: _____
DATE: _____
ISSUE DATE: 09/04/2024

CAD DWG FILE: C2404-01-FA-FP-109
DRAWN BY: DB
CHECKED BY: JMA
DESIGNED BY: FSC

SHEET TITLE:
**AREA 3-FLOOR PLAN
MEDICAL/EDUCATIONAL
/SERVICES
FIRE ALARM PLAN**

SHEET NUMBER:
FA-201

9 OF 27 SHEETS
09/04/2024

KEY NOTES FOR AREA 1,2 & 3:

- 1 GENERAL NOTE FOR AREA 3:
 - LAYOUT RECEIVED LACKS INFORMATION ON BOTH ROOM NAMES AND BUILDING'S DOORS, IF FLOOR PLAN IS AVAILABLE WITH DOOR LOCATIONS AND ROOM NAMES, PLEASE PROVIDE.
 - DISCREPANCY BETWEEN ARCHITECTURAL ROOM NUMBERS AND ON-SITE ROOM NUMBERS.
- 2 DUCT DETECTORS ARE INSTALLED ON SECOND FLOOR. NO LAYOUTS RECEIVED FOR SECOND FLOOR FOR SERVICE / MEDICAL AREA. PLEASE PROVIDE SECOND FLOOR PLAN LAYOUT.
- 3 NO SMOKE DETECTORS EXISTS ON THIS AREA AS PER SITE SURVEY, THERE IS DISCREPANCY BETWEEN RECEIVED DRAWINGS AND EXISTING CONDITIONS.
- 4 EXISTING CONDITIONS OBSERVED DURING SITE SURVEY WILL BE UTILIZED. SURVEY WAS TAKEN AT GROUND LEVEL WITH NON-DESTRUCTIVE MEANS.
- 5 CONNECTION TO FIBER LOOP.
- 6 RELOCATED DEVICE TO MEET COVERAGE REQUIREMENTS OF NFPA 72.
- 7 ADDED NOTIFICATION APPLIANCE / INITIATING DEVICES TO MEET THE REQUIREMENTS OF NFPA 72.
- 8 U.L LISTED GUARDS TO BE PROVIDED FOR THE NOTIFICATION DEVICES IN SPORTS / GYM AREA.
- 9 IS THIS A SEPARATE SMOKE DETECTION SYSTEM OUTSIDE OF THE SCOPE OF WORK SIMILAR TO THE SOUTH EAST PROJECT WOOD WORKING SHOP?
- 10 AREA ASSUMED TO BE CLASSROOM OR OPEN OFFICE AND REQUIRES NOTIFICATION PER NFPA 72.
- 11 AREA ASSUMED TO BE SINGLE PERSON OFFICE OR STORAGE SPACE. A/V NOTIFICATION NOT REQUIRED PER NFPA 72.



1 AREA 3 - FLOOR PLAN / MEDICAL/EDUCATIONAL/SERVICES FIRE ALARM PLAN
SCALE: 3/32" = 1'-0"

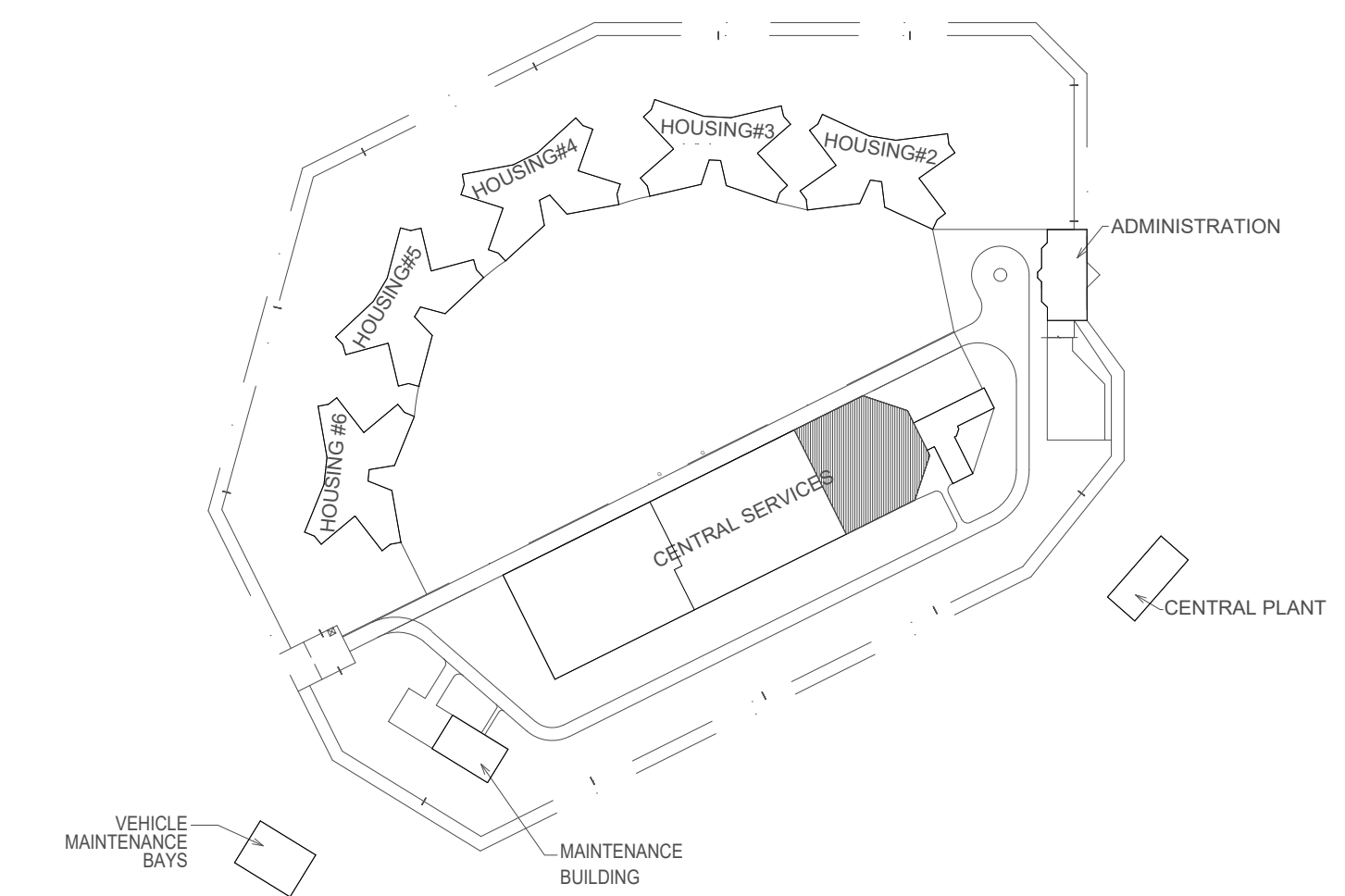

KEY PLAN



FOR FIRE ALARM GENERAL NOTES, SYMBOLS
& ABBREVIATIONS, REFER TO SHEET FA-002.



8675 W 96TH STREET
OVERLAND PARK, KS. 66212
PHONE: 816.33.4373
FAX: 913.722.3484



OFFICE OF ADMINISTRATION
DIVISION OF FACILITIES
MANAGEMENT,
DESIGN AND CONSTRUCTION

DEPARTMENT OF
CORRECTIONS

Replace Fire Alarm Panels,
Infrastructure

Crossroads Correctional Center
1115 East Pence Rd,
Cameron, MO 64429

PROJECT # C2404-01
SITE # 7015
ASSET # 9327015027

REVISION: _____
DATE: _____
REVISION: _____
DATE: _____
REVISION: _____
DATE: _____
ISSUE DATE: 09/04/2024

CAD DWG FILE: C2404-01-FA-FP-110
DRAWN BY: DB
CHECKED BY: JMA
DESIGNED BY: FSC

SHEET TITLE:
AREA 2-FLOOR PLAN
MEDICAL/EDUCATIONAL
/SERVICES
FIRE ALARM PLAN

SHEET NUMBER:
FA-202

10 OF 27 SHEETS
09/04/2024

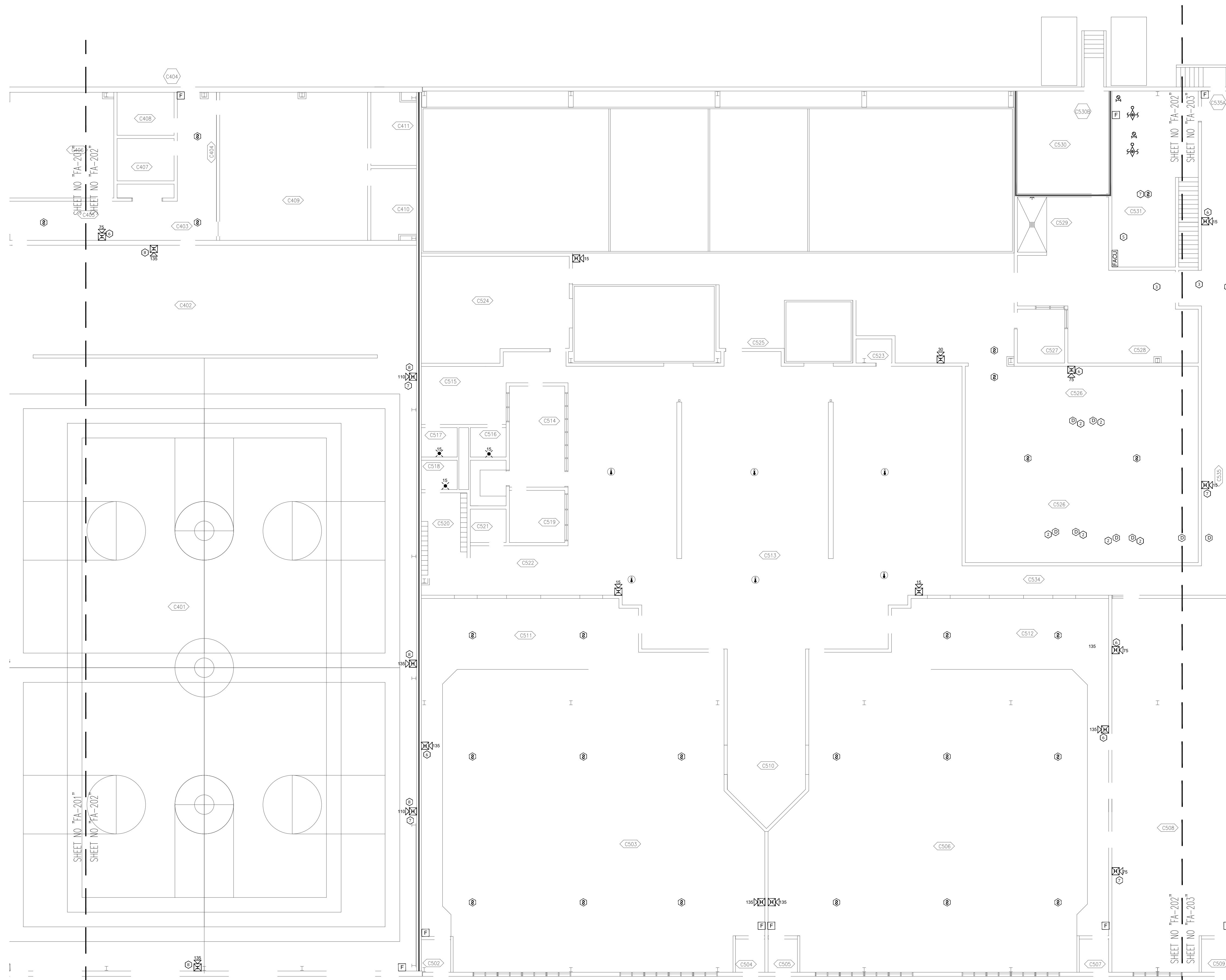

KEY NOTES FOR AREA 1, 2 & 3:

- 1 GENERAL NOTE FOR AREA 3:
 - LAYOUT RECEIVED LACKS INFORMATION ON BOTH ROOM NAMES AND BUILDING'S DOORS. IF FLOOR PLAN IS AVAILABLE WITH DOOR LOCATIONS AND ROOM NAMES, PLEASE PROVIDE.
 - DISCREPANCY BETWEEN ARCHITECTURAL ROOM NUMBERS AND ON-SITE ROOM NUMBERS.
- 2 DUCT DETECTORS ARE INSTALLED ON SECOND FLOOR. NO LAYOUTS RECEIVED FOR SECOND FLOOR FOR SERVICE / MEDICAL AREA. PLEASE PROVIDE SECOND FLOOR PLAN LAYOUT.
- 3 NO SMOKE DETECTORS EXISTS ON THIS AREA AS PER SITE SURVEY. THERE IS DISCREPANCY BETWEEN RECEIVED DRAWINGS AND EXISTING CONDITIONS.
- 4 EXISTING CONDITIONS OBSERVED DURING SITE SURVEY WILL BE UTILIZED. SURVEY WAS TAKEN AT GROUND LEVEL WITH NON-DESTRUCTIVE MEANS.
- 5 CONNECTION TO FIBER LOOP.
- 6 RELOCATED DEVICE TO MEET COVERAGE REQUIREMENTS OF NFPA 72.
- 7 ADDED NOTIFICATION APPLIANCE / INITIATING DEVICES TO MEET THE REQUIREMENTS OF NFPA 72.
- 8 U.L LISTED GUARDS TO BE PROVIDED FOR THE NOTIFICATION DEVICES IN SPORTS / GYM AREA.
- 9 IS THIS A SEPARATE SMOKE DETECTION SYSTEM OUTSIDE OF THE SCOPE OF WORK SIMILAR TO THE SOUTH EAST PROJECT WOOD WORKING SHOP?
- 10 AREA ASSUMED TO BE CLASSROOM OR OPEN OFFICE AND REQUIRES NOTIFICATION PER NFPA 72.
- 11 AREA ASSUMED TO BE SINGLE PERSON OFFICE OR STORAGE SPACE. A/V NOTIFICATION NOT REQUIRED PER NFPA 72.

1 AREA 2 - FLOOR PLAN MEDICAL/EDUCATIONAL/SERVICES FIRE ALARM PLAN
SCALE: 3/32" = 1'-0"

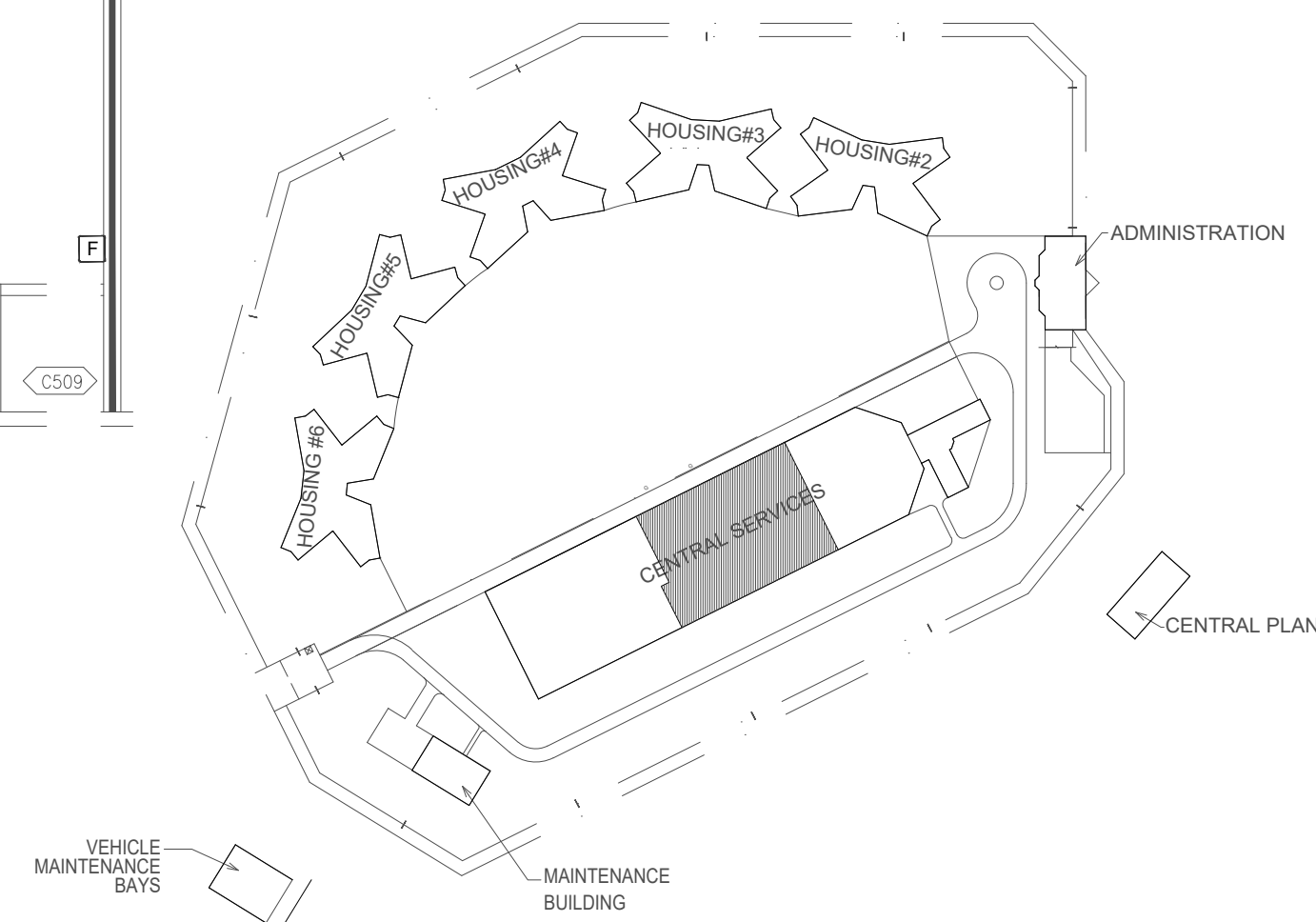

KEY PLAN

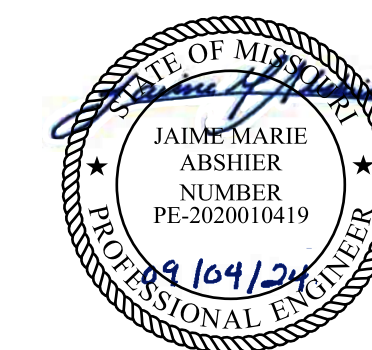

FOR FIRE ALARM GENERAL NOTES, SYMBOLS & ABBREVIATIONS, REFER TO SHEET FA-002.



8675 W 96TH STREET
OVERLAND PARK, KS. 66212
PHONE: 816.33.4373
FAX: 913.722.3484



OFFICE OF ADMINISTRATION
DIVISION OF FACILITIES
MANAGEMENT,
DESIGN AND CONSTRUCTION

DEPARTMENT OF
CORRECTIONS

Replace Fire Alarm Panels,
Infrastructure

Crossroads Correctional Center
1115 East Pence Rd,
Cameron, MO 64429

PROJECT # C2404-01
SITE # 7015
ASSET # 9327015027

REVISION: _____
DATE: _____
REVISION: _____
DATE: _____
REVISION: _____
DATE: _____
ISSUE DATE: 09/04/2024

CAD DWG FILE: C2404-01-FA-FP-111
DRAWN BY: DB
CHECKED BY: JMA
DESIGNED BY: FSC

SHEET TITLE:
**AREA 1 - CENTRAL
ADMINISTRATION -
WAREHOUSE/INDUSTRIES
FIRE ALARM PLAN**

SHEET NUMBER:
FA-203

11 OF 27 SHEETS
09/04/2024

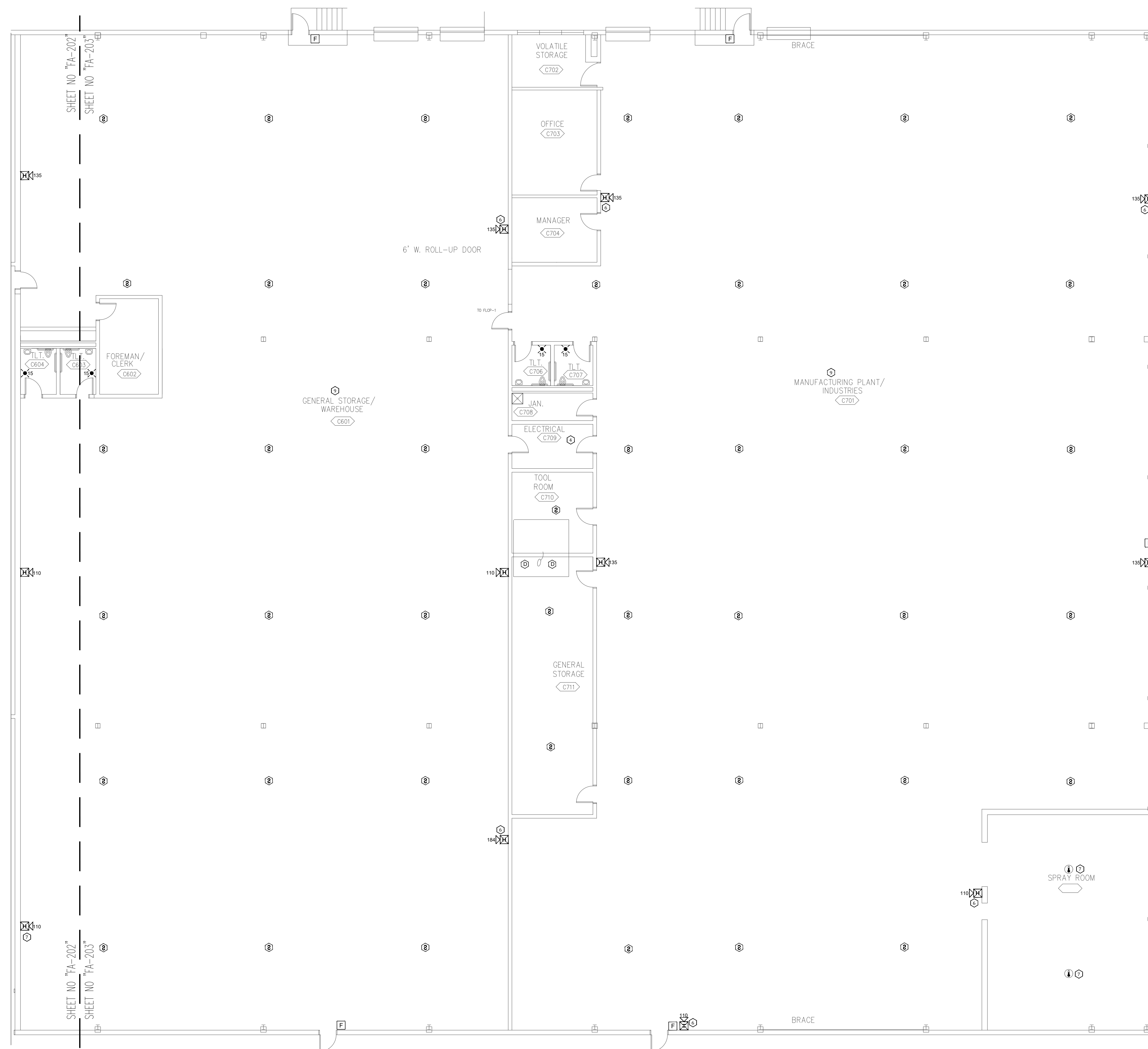

1 AREA 1 - CENTRAL ADMINISTRATION - WAREHOUSE/INDUSTRIES FIRE ALARM PLAN
SCALE: 3/32" = 1'-0"

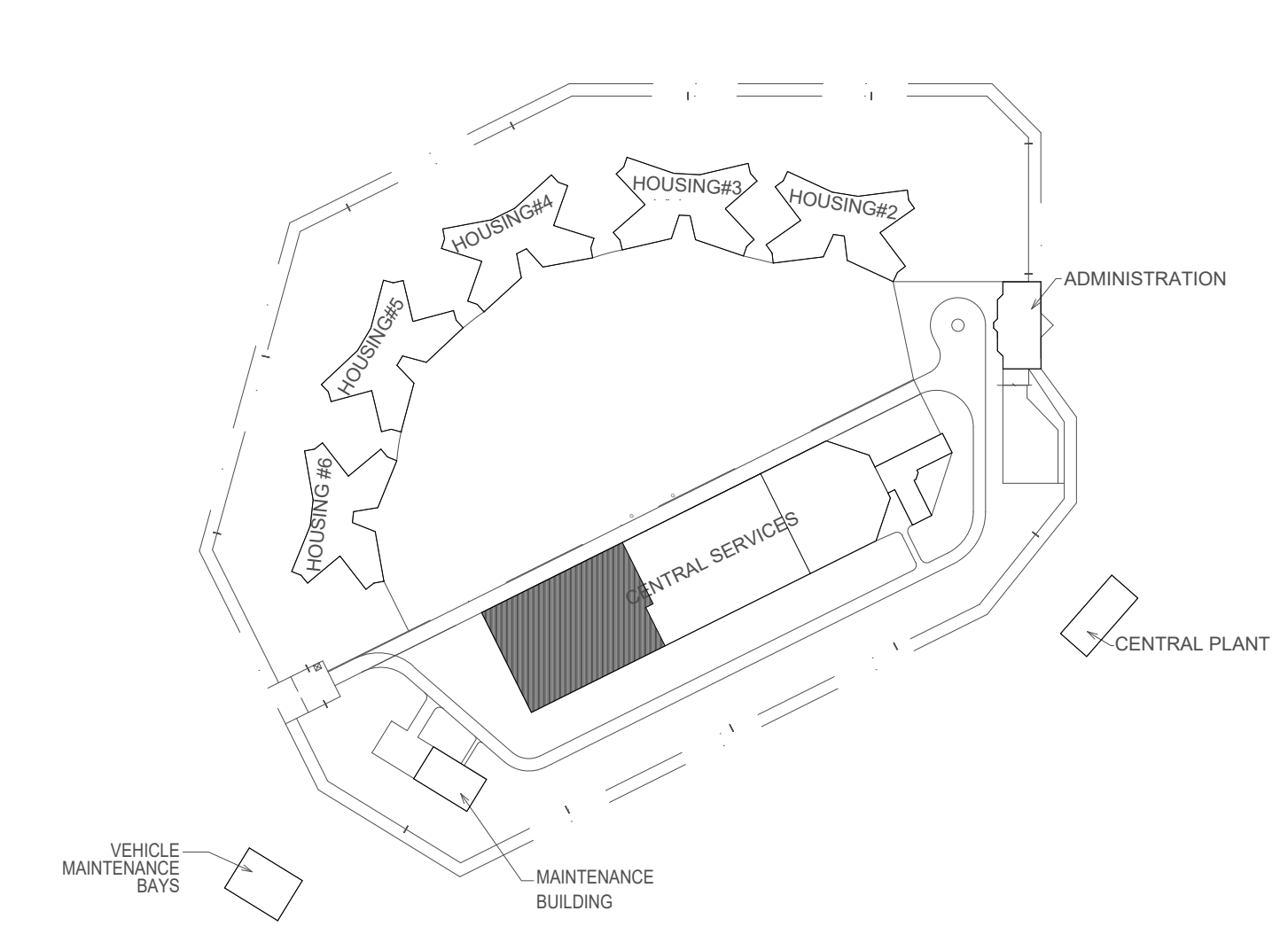

KEY PLAN



FOR FIRE ALARM GENERAL NOTES, SYMBOLS
& ABBREVIATIONS, REFER TO SHEET FA-002.



8675 W 96TH STREET
OVERLAND PARK, KS. 66212
PHONE: 816.33.4373
FAX: 913.722.3484



OFFICE OF ADMINISTRATION
DIVISION OF FACILITIES
MANAGEMENT,
DESIGN AND CONSTRUCTION

DEPARTMENT OF
CORRECTIONS

Replace Fire Alarm Panels,
Infrastructure

Crossroads Correctional Center
1115 East Pence Rd,
Cameron, MO 64429

PROJECT # C2404-01
SITE # 7015
ASSET # 9327015027

REVISION: _____
DATE: _____
REVISION: _____
DATE: _____
REVISION: _____
DATE: _____
ISSUE DATE: 09/04/2024

CAD DWG FILE: C2404-01-FA-FP-112
DRAWN BY: DB
CHECKED BY: JMA
DESIGNED BY: FSC

SHEET TITLE:
**FIRST FLOOR
PLAN HOUSING-
FIRE ALARM PLAN**

SHEET NUMBER:
FA-300

12 OF 27 SHEETS
09/04/2024

KEY NOTES FOR HOUSING 2-6:

① CONNECTION TO FIBER LOOP.

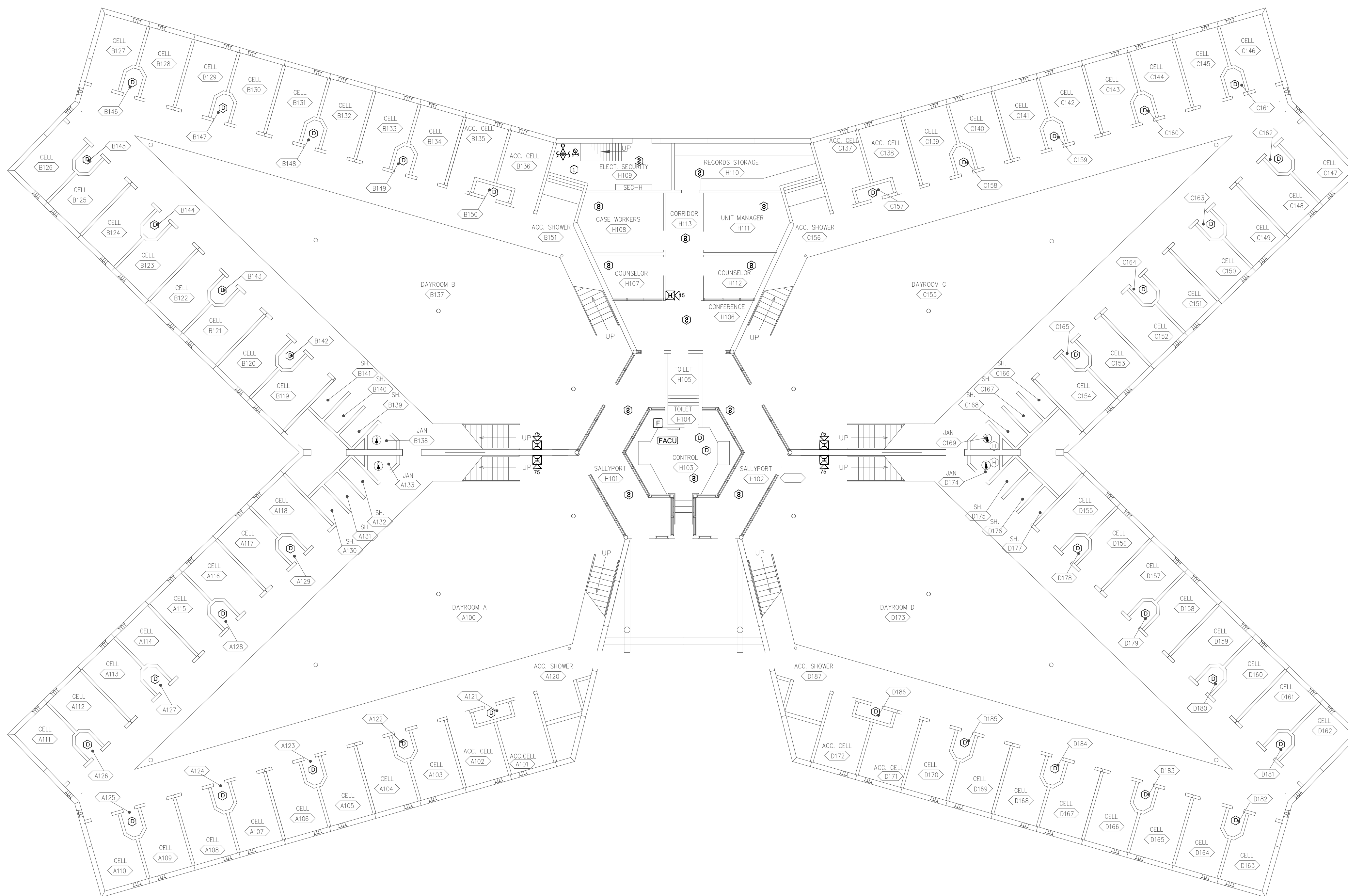

1 FIRST FLOOR PLAN HOUSING FIRE ALARM PLAN
SCALE: 3/32" = 1'-0"

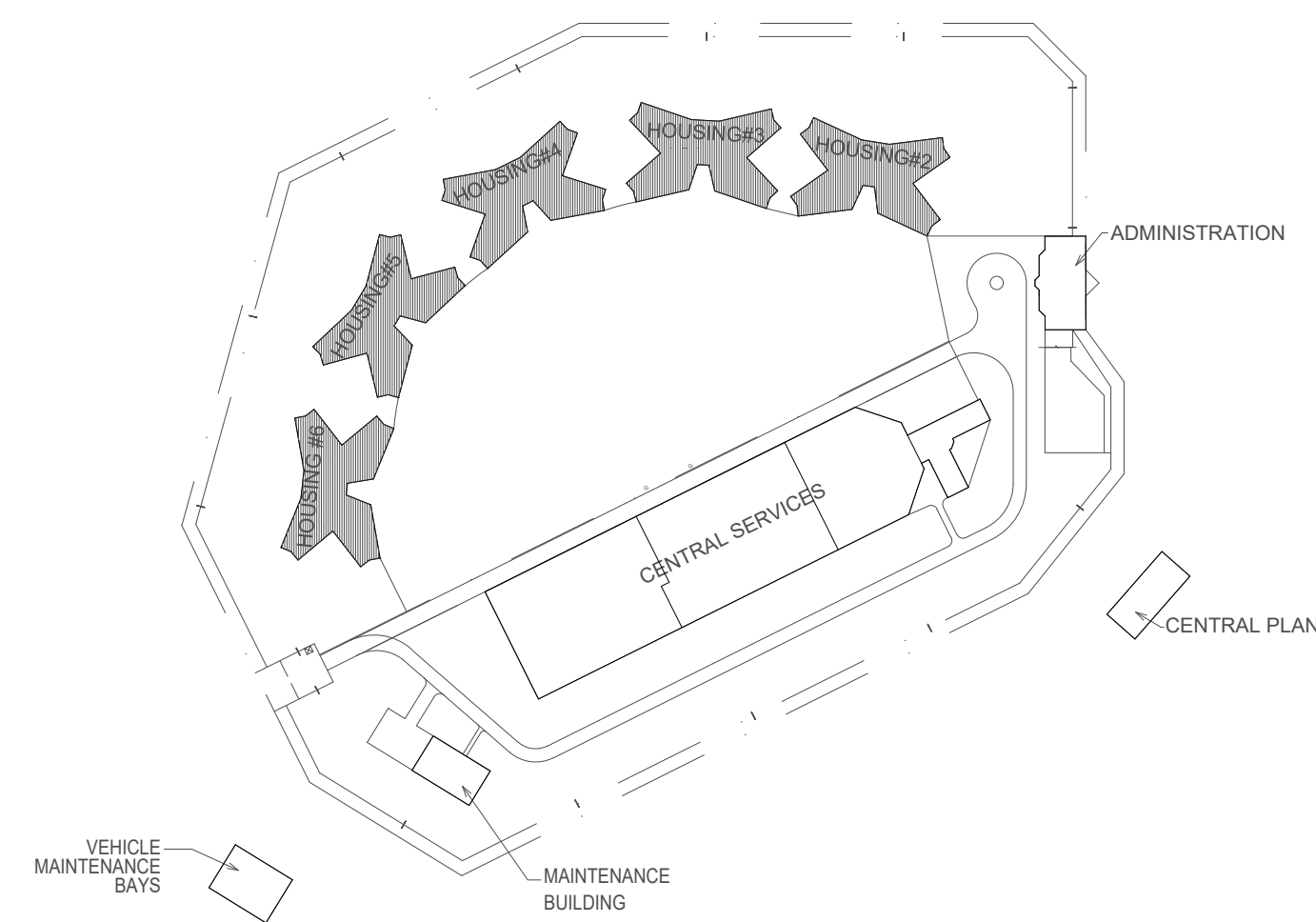
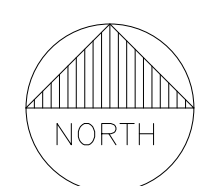

KEY PLAN



FOR FIRE ALARM GENERAL NOTES, SYMBOLS
& ABBREVIATIONS, REFER TO SHEET FA-002.



8675 W 96TH STREET
OVERLAND PARK, KS. 66212
PHONE: 816.33.4373
FAX: 913.722.3484

KEY NOTES FOR HOUSING 2-6:

- ① CONNECTION TO FIBER LOOP.

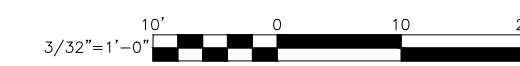

OFFICE OF ADMINISTRATION
DIVISION OF FACILITIES
MANAGEMENT,
DESIGN AND CONSTRUCTION

DEPARTMENT OF
CORRECTIONS

Replace Fire Alarm Panels,
Infrastructure

Crossroads Correctional Center
1115 East Pence Rd,
Cameron, MO 64429

PROJECT # C2404-01
SITE # 7015
ASSET # 9327015027

REVISION: _____
DATE: _____
REVISION: _____
DATE: _____
REVISION: _____
DATE: _____
ISSUE DATE: 09/04/2024

CAD DWG FILE: C2404-01-FA-FP-113
DRAWN BY: DB
CHECKED BY: JMA
DESIGNED BY: FSC

SHEET TITLE:
**SECOND FLOOR
PLAN HOUSING-
FIRE ALARM PLAN**

SHEET NUMBER:
FA-301

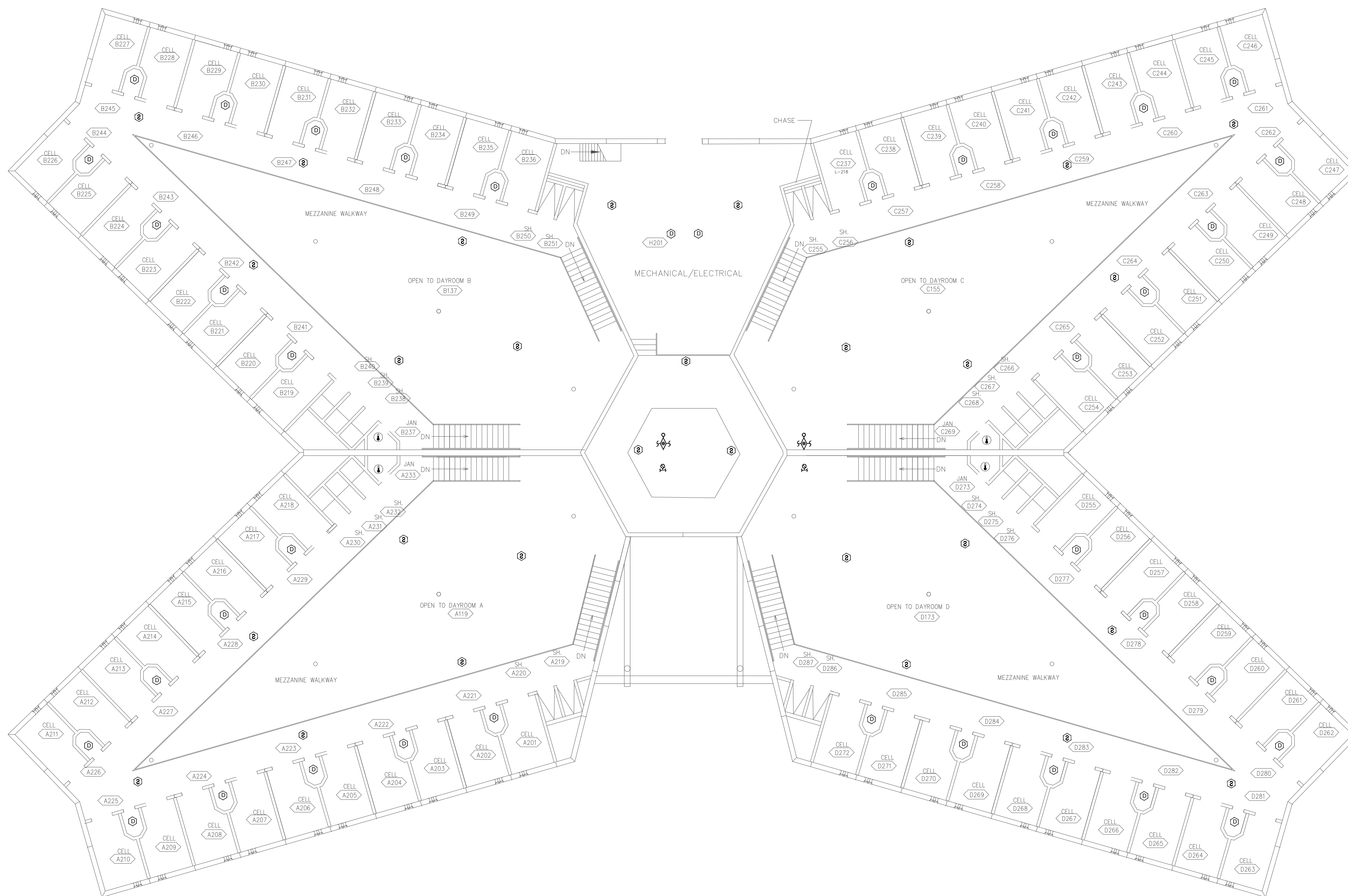

1 SECOND FLOOR PLAN HOUSING FIRE ALARM PLAN
SCALE: 3/32" = 1'-0"
NORTH

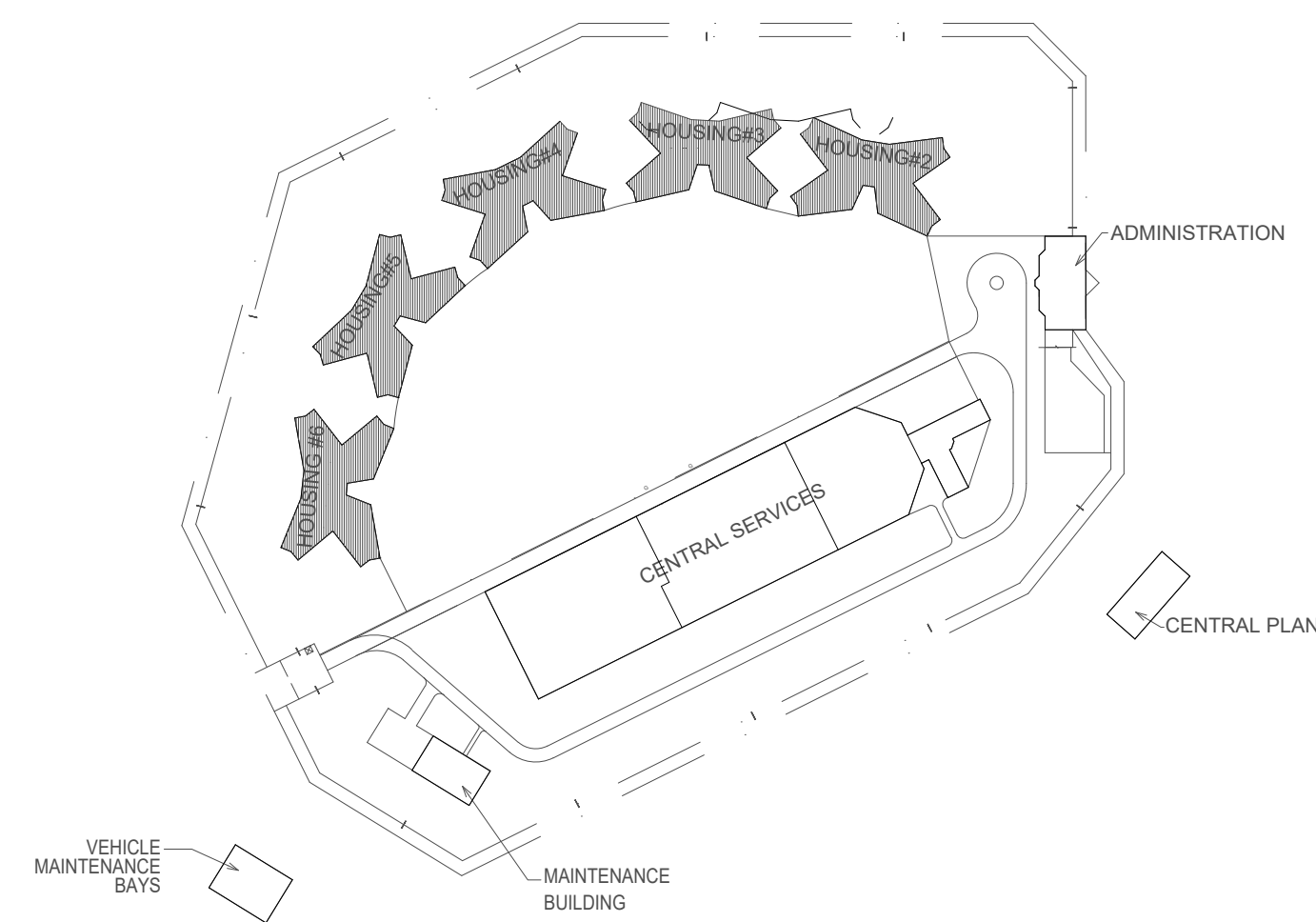

KEY PLAN

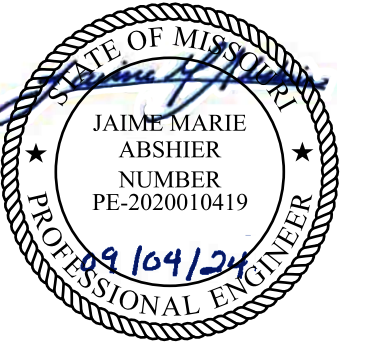

FOR FIRE ALARM GENERAL NOTES, SYMBOLS & ABBREVIATIONS, REFER TO SHEET FA-002.



8675 W 96TH STREET
OVERLAND PARK, KS. 66212
PHONE: 816.33.4373
FAX: 913.722.3484

KEY NOTES FOR MAINTENANCE / SERVICE BUILDING:

- ① CONNECTION TO FIBER LOOP.
- ② EXISTING CONDITIONS OBSERVED DURING SITE SURVEY WILL BE UTILIZED. SURVEY WAS TAKEN AT GROUND LEVEL WITH NON-DESTRUCTIVE MEANS.
- ③ ADDED NOTIFICATION APPLIANCE / INITIATING DEVICES TO MEET THE REQUIREMENTS OF NFPA 72.

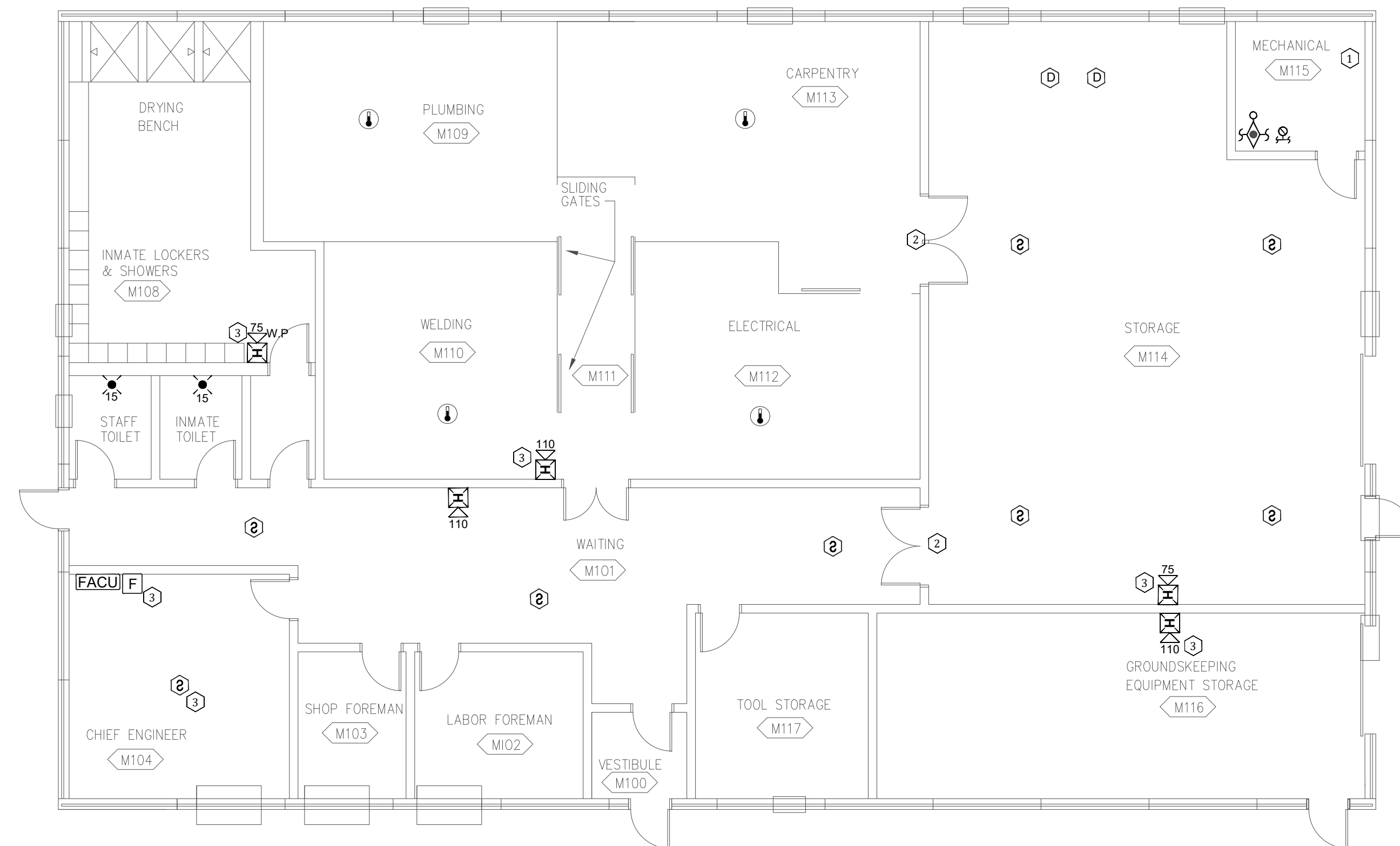

OFFICE OF ADMINISTRATION
DIVISION OF FACILITIES
MANAGEMENT,
DESIGN AND CONSTRUCTION

DEPARTMENT OF
CORRECTIONS

Replace Fire Alarm Panels,
Infrastructure

Crossroads Correctional Center
1115 East Pence Rd,
Cameron, MO 64429

PROJECT # C2404-01
SITE # 7015
ASSET # 9327015027

REVISION: _____
DATE: _____
REVISION: _____
DATE: _____
REVISION: _____
DATE: _____

ISSUE DATE: 09/04/2024

CAD DWG FILE: C2404-01-FA-FP-114
DRAWN BY: DB
CHECKED BY: JMA
DESIGNED BY: FSC

SHEET TITLE:
**MAINTENANCE/SERVICE
BUILDING FIRE
ALARM PLAN**

SHEET NUMBER:
FA-400

14 OF 27 SHEETS
09/04/2024

1 MAINTENANCE/SERVICE BUILDING FIRE ALARM PLAN
SCALE: 1/8" = 1'-0"

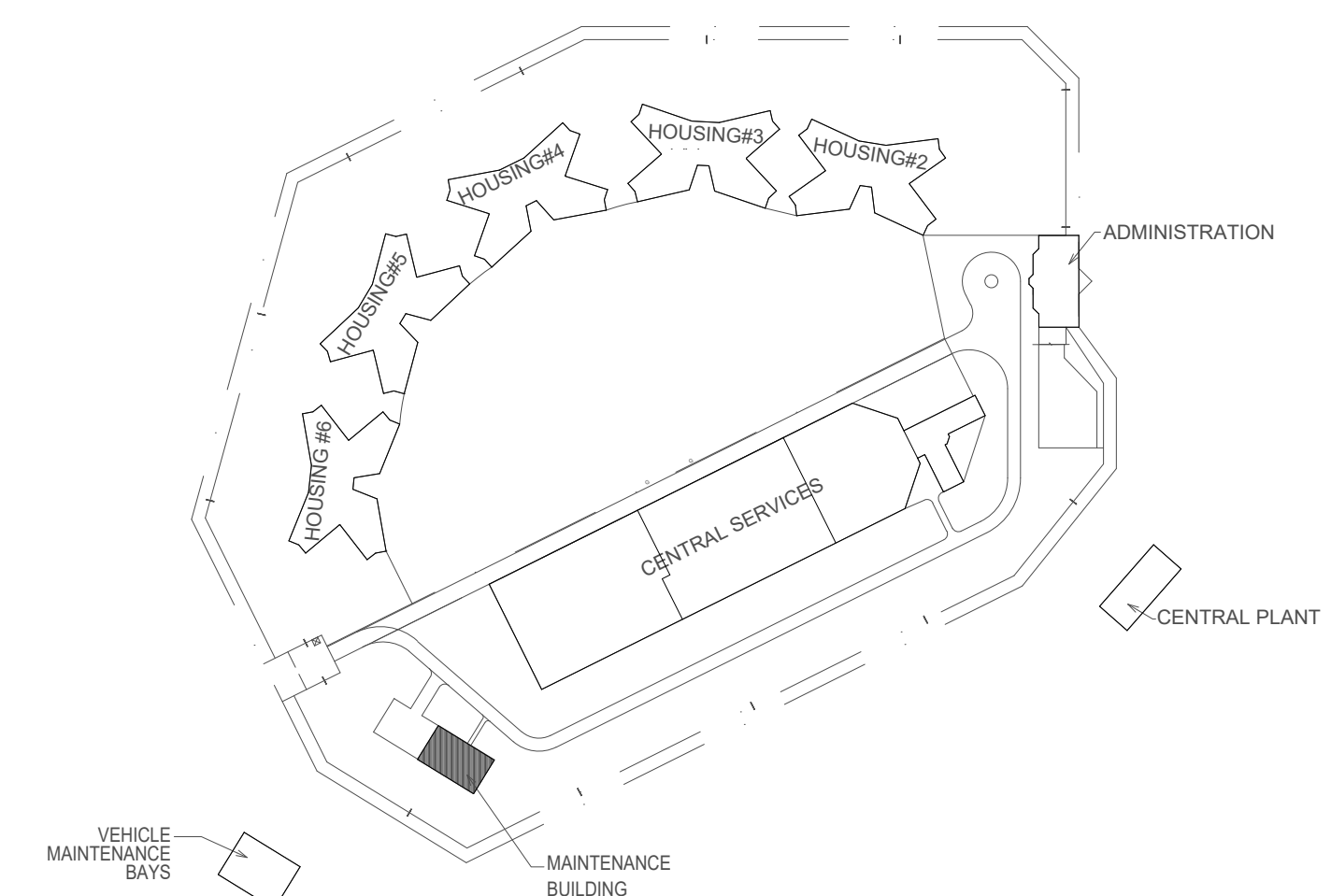

KEY PLAN



FOR FIRE ALARM GENERAL NOTES, SYMBOLS & ABBREVIATIONS, REFER TO SHEET FA-002.

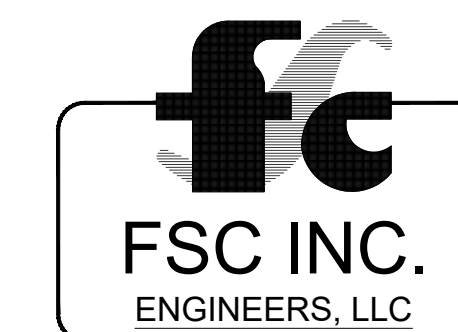

8675 W 96TH STREET
OVERLAND PARK, KS. 66212
PHONE: 816.33.4373
FAX: 913.722.3484

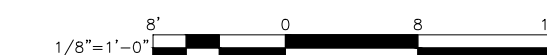

OFFICE OF ADMINISTRATION
DIVISION OF FACILITIES
MANAGEMENT,
DESIGN AND CONSTRUCTION

DEPARTMENT OF
CORRECTIONS

Replace Fire Alarm Panels,
Infrastructure

Crossroads Correctional Center
1115 East Pence Rd,
Cameron, MO 64429

PROJECT # C2404-01
SITE # 7015
ASSET # 9327015027

REVISION: _____
DATE: _____
REVISION: _____
DATE: _____
REVISION: _____
DATE: _____

ISSUE DATE: 09/04/2024

CAD DWG FILE: C2404-01-FA-FP-115
DRAWN BY: DB
CHECKED BY: JMA
DESIGNED BY: FSC

SHEET TITLE:
**CENTRAL PLANT
BUILDING-FIRE
ALARM PLAN**

SHEET NUMBER:
FA-500

15 OF 27 SHEETS
09/04/2024

KEY NOTES FOR CENTRAL PLANT BUILDING:

- ① CONNECTION TO FIBER LOOP.
- ② EXISTING FACU LOCATION.
- ③ RELOCATED DEVICE TO MEET COVERAGE REQUIREMENTS OF NFPA 72.
- ④ ADDED NOTIFICATION APPLIANCE / INITIATING DEVICES TO MEET THE REQUIREMENTS OF NFPA 72.
- ⑤ PROVIDE MONITOR MODULE FOR GENERATOR OUTPUT IF UTILIZED FOR SECONDARY POWER OF LIFE SAFETY SYSTEMS AND IF FACILITIES DOES NOT TEST WEEKLY.

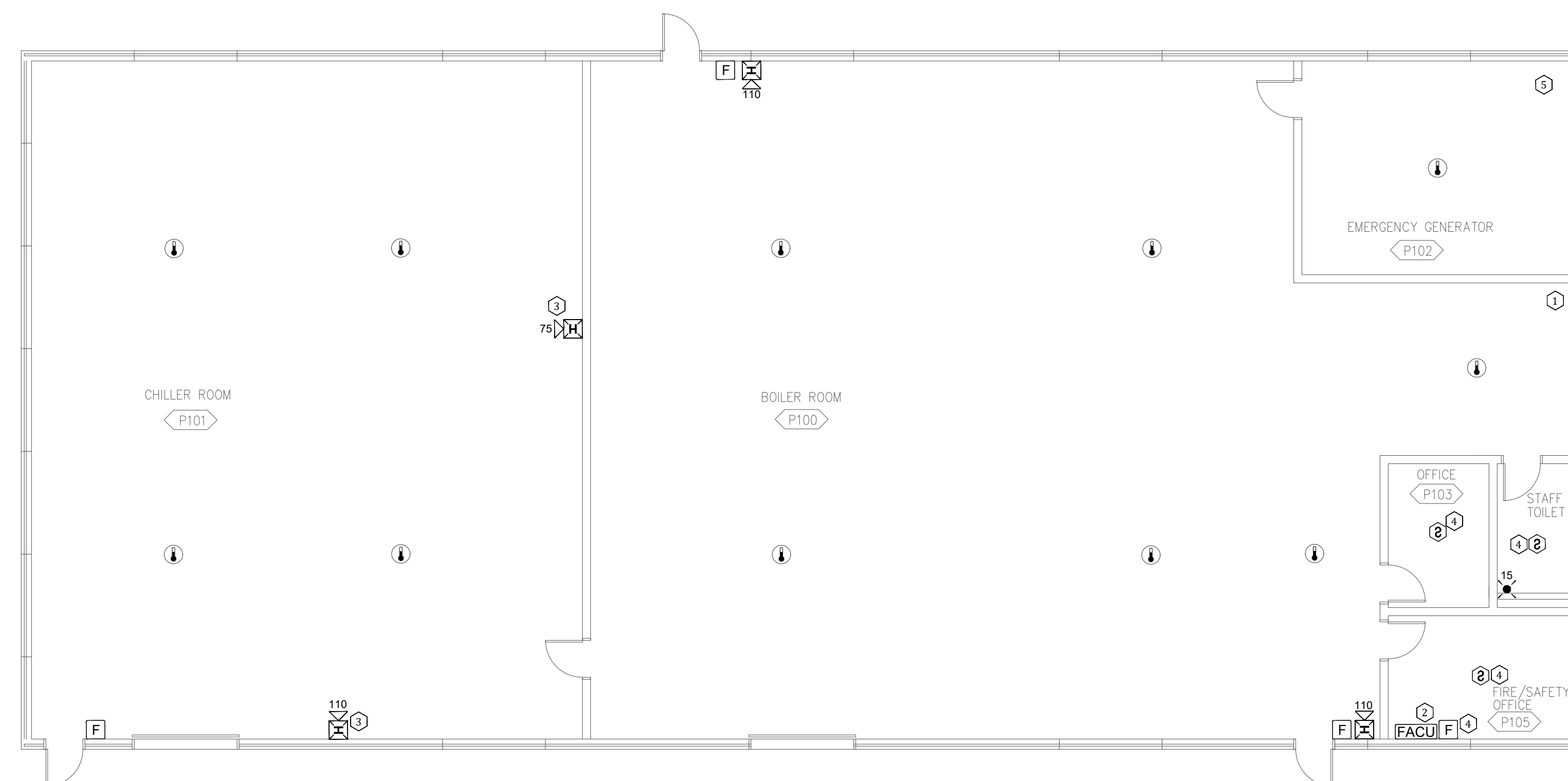

1 CENTRAL PLANT BUILDING FIRE ALARM PLAN
SCALE: 1/8" = 1'-0"



KEY PLAN



FOR FIRE ALARM GENERAL NOTES, SYMBOLS & ABBREVIATIONS, REFER TO SHEET FA-002.

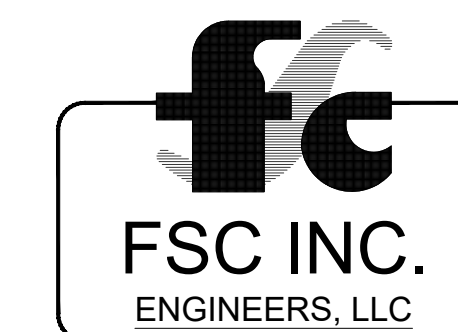

8675 W 96TH STREET
OVERLAND PARK, KS. 66212
PHONE: 816.33.4373
FAX: 913.722.3484

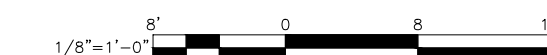

OFFICE OF ADMINISTRATION
DIVISION OF FACILITIES
MANAGEMENT,
DESIGN AND CONSTRUCTION

DEPARTMENT OF
CORRECTIONS

Replace Fire Alarm Panels,
Infrastructure

Crossroads Correctional Center
1115 East Pence Rd,
Cameron, MO 64429

PROJECT # C2404-01
SITE # 7015
ASSET # 9327015027

REVISION: _____
DATE: _____
REVISION: _____
DATE: _____
REVISION: _____
DATE: _____

ISSUE DATE: 09/04/2024

CAD DWG FILE: C2404-01-FA-FP-116
DRAWN BY: DB
CHECKED BY: JMA
DESIGNED BY: FSC

SHEET TITLE:
**VEHICLE MAINTENANCE
BUILDING- FIRE ALARM
PLAN**

SHEET NUMBER:
FA-600

16 OF 27 SHEETS
09/04/2024

- KEY NOTES FOR VEHICLE MAINTENANCE BUILDING:**
- ① CONNECTION TO FIBER LOOP.
 - ② EXISTING FACU LOCATION.
 - ③ EXISTING HEAT DETECTORS AS PER SITE SURVEY.
 - ④ ADDED NOTIFICATION APPLIANCE / INITIATING DEVICES TO MEET THE REQUIREMENTS OF NFPA 7.
 - ⑤ RELOCATED DEVICE TO MEET COVERAGE REQUIREMENTS OF NFPA 72.

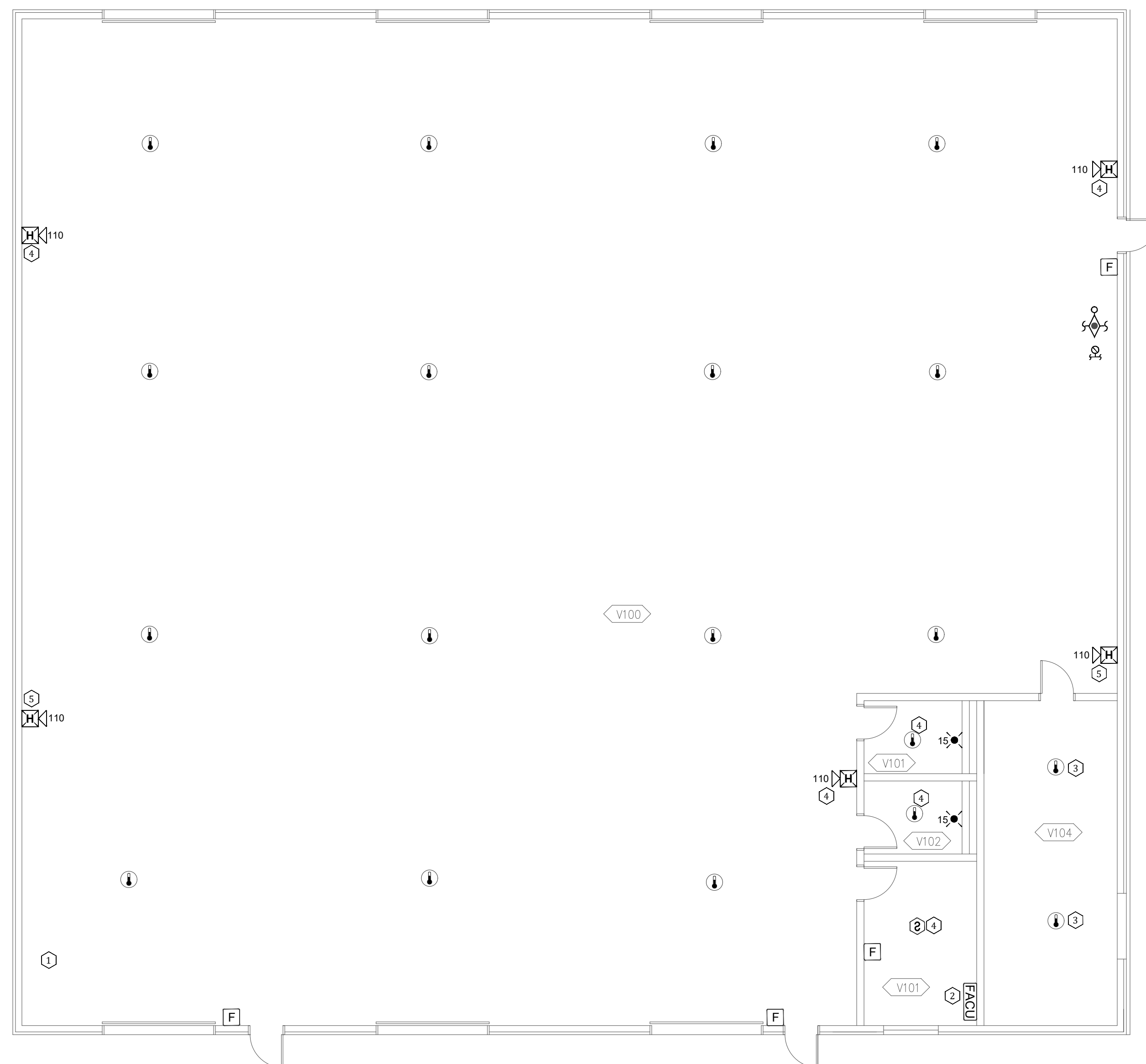

1 VEHICLE MAINTENANCE BUILDING FIRE ALARM PLAN
SCALE: 1/8" = 1'-0"

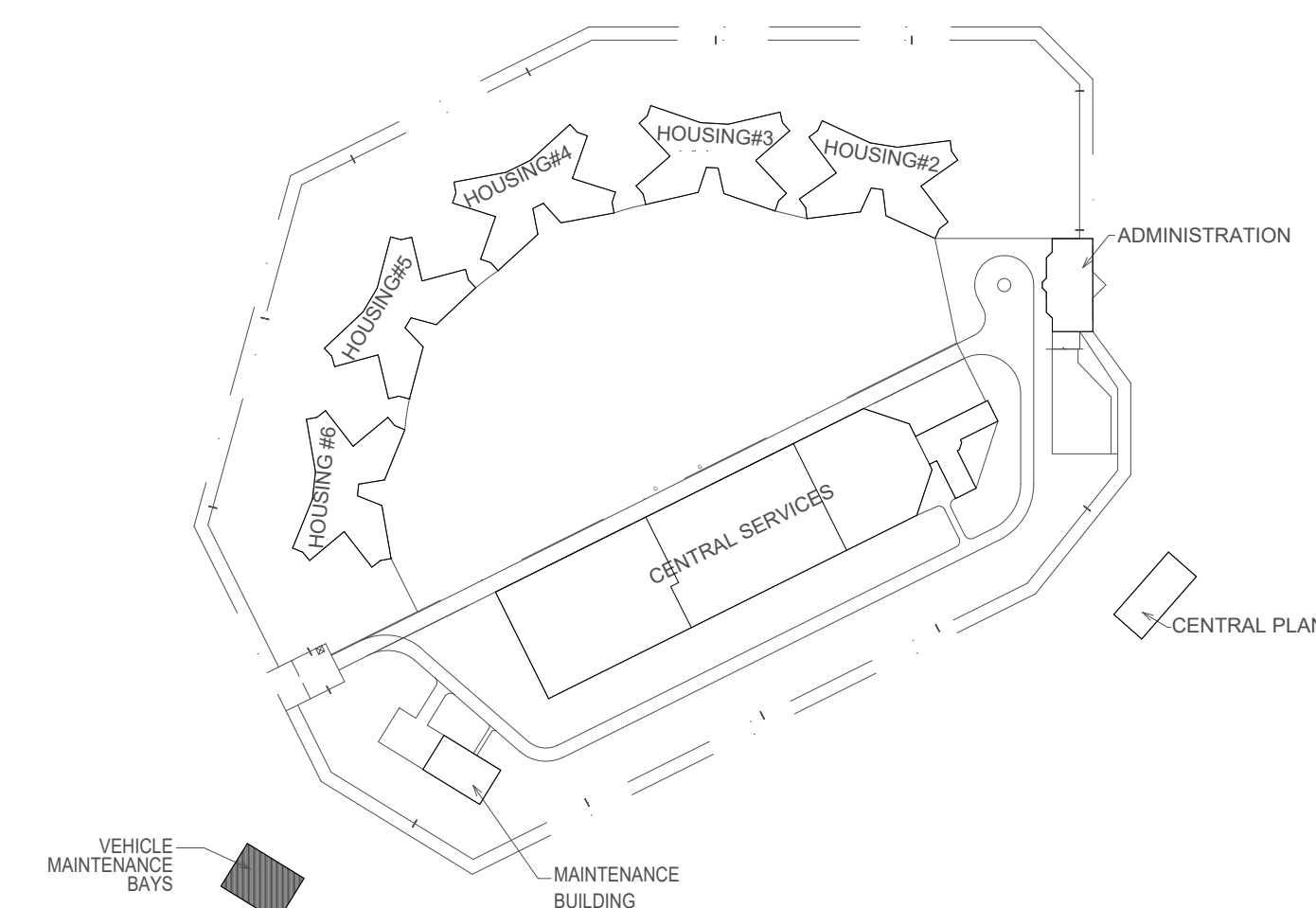

KEY PLAN

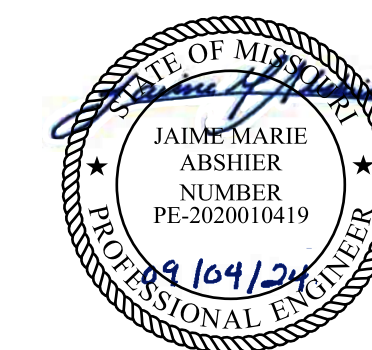

FOR FIRE ALARM GENERAL NOTES, SYMBOLS & ABBREVIATIONS, REFER TO SHEET FA-002.

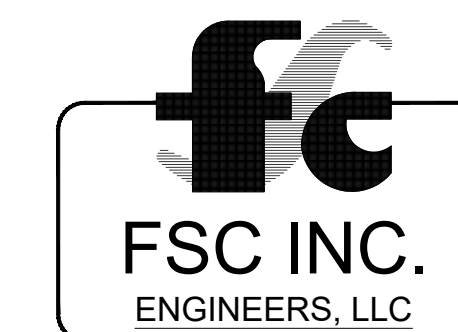

8675 W 96TH STREET
OVERLAND PARK, KS. 66212
PHONE: 816.33.4373
FAX: 913.722.3484

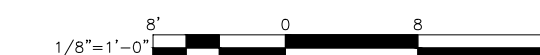

OFFICE OF ADMINISTRATION
DIVISION OF FACILITIES
MANAGEMENT,
DESIGN AND CONSTRUCTION

DEPARTMENT OF
CORRECTIONS

Replace Fire Alarm Panels,
Infrastructure

Crossroads Correctional Center
1115 East Pence Rd,
Cameron, MO 64429

PROJECT # C2404-01
SITE # 7015
ASSET # 9327015027

REVISION: _____
DATE: _____
REVISION: _____
DATE: _____
REVISION: _____
DATE: _____
ISSUE DATE: 09/04/2024

CAD DWG FILE: C2404-01-FA-FP-117
DRAWN BY: DB
CHECKED BY: JMA
DESIGNED BY: FSC

SHEET TITLE:
**ADMINISTRATION
BUILDING, FIRST FLOOR -
FIRE ALARM DEMO
PLAN**

SHEET NUMBER:
FAD-100

17 OF 27 SHEETS
09/04/2024

PLAN NOTES

1. DEMO ALL EXISTING FIRE ALARM DEVICES
2. EXISTING FIRE ALARM WIRING AND CONDUIT MAY BE RE-UTILIZED. FIRE ALARM CONTRACTOR TO VERIFY INTEGRITY OF WIRE AND CONDUIT.

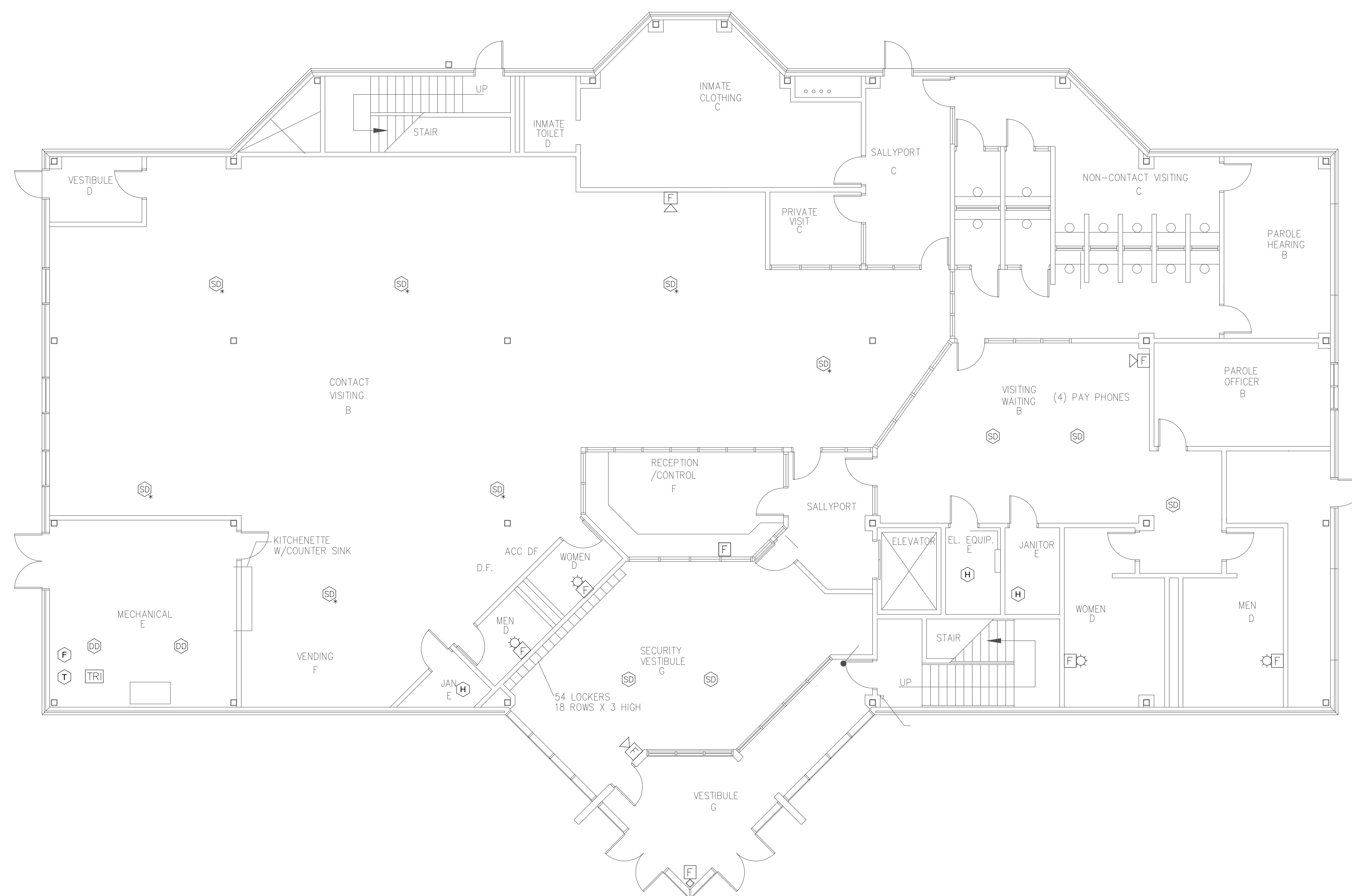

1 ADMINISTRATION BUILDING, FIRST FLOOR -FIRE ALARM DEMO PLAN
SCALE: 1/8" = 1'-0"

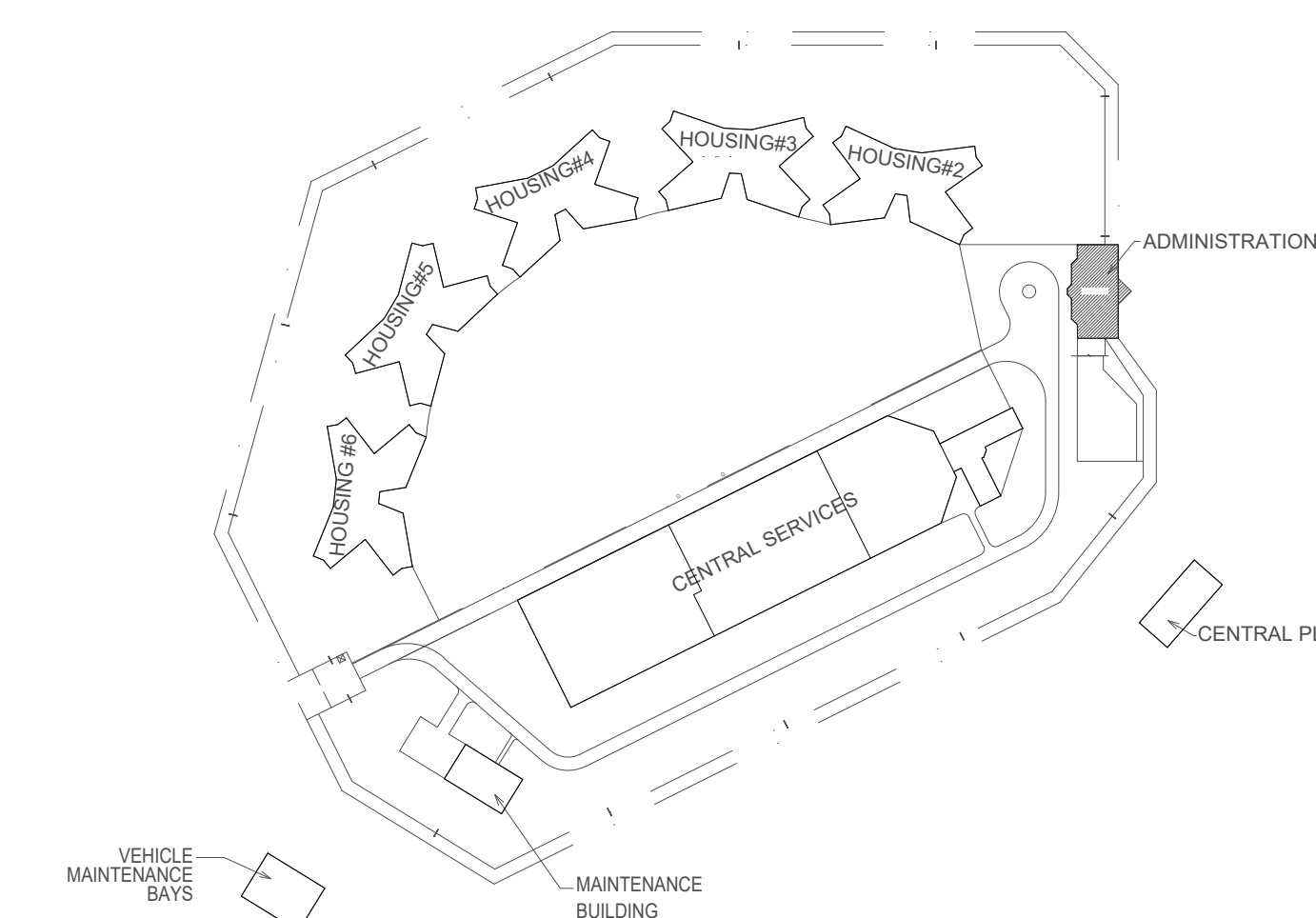

KEY PLAN

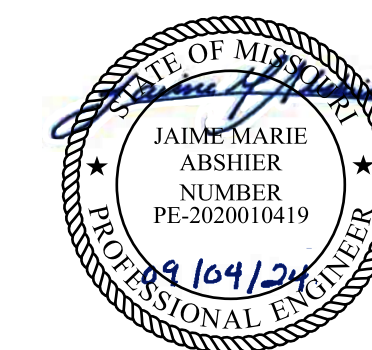

FOR FIRE ALARM GENERAL NOTES, SYMBOLS & ABBREVIATIONS, REFER TO SHEET FA-002.

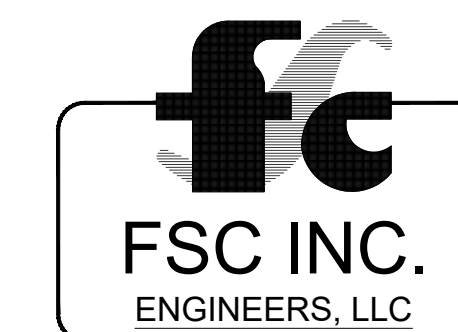

8675 W 96TH STREET
OVERLAND PARK, KS. 66212
PHONE: 816.33.4373
FAX: 913.722.3484



OFFICE OF ADMINISTRATION
DIVISION OF FACILITIES
MANAGEMENT,
DESIGN AND CONSTRUCTION

DEPARTMENT OF
CORRECTIONS

Replace Fire Alarm Panels,
Infrastructure

Crossroads Correctional Center
1115 East Pence Rd,
Cameron, MO 64429

PROJECT # C2404-01
SITE # 7015
ASSET # 9327015027

REVISION: _____
DATE: _____
REVISION: _____
DATE: _____
REVISION: _____
DATE: _____
ISSUE DATE: 09/04/2024

CAD DWG FILE: C2404-01-FA-FP-119
DRAWN BY: DB
CHECKED BY: JMA
DESIGNED BY: FSC

SHEET TITLE:
**FIRST & SECOND FLOORS
CENTRAL SERVICES -
ADMINISTRATION
SEGREGATION BLDG.
FIRE ALARM DEMO PLAN**
SHEET NUMBER:
FAD-200

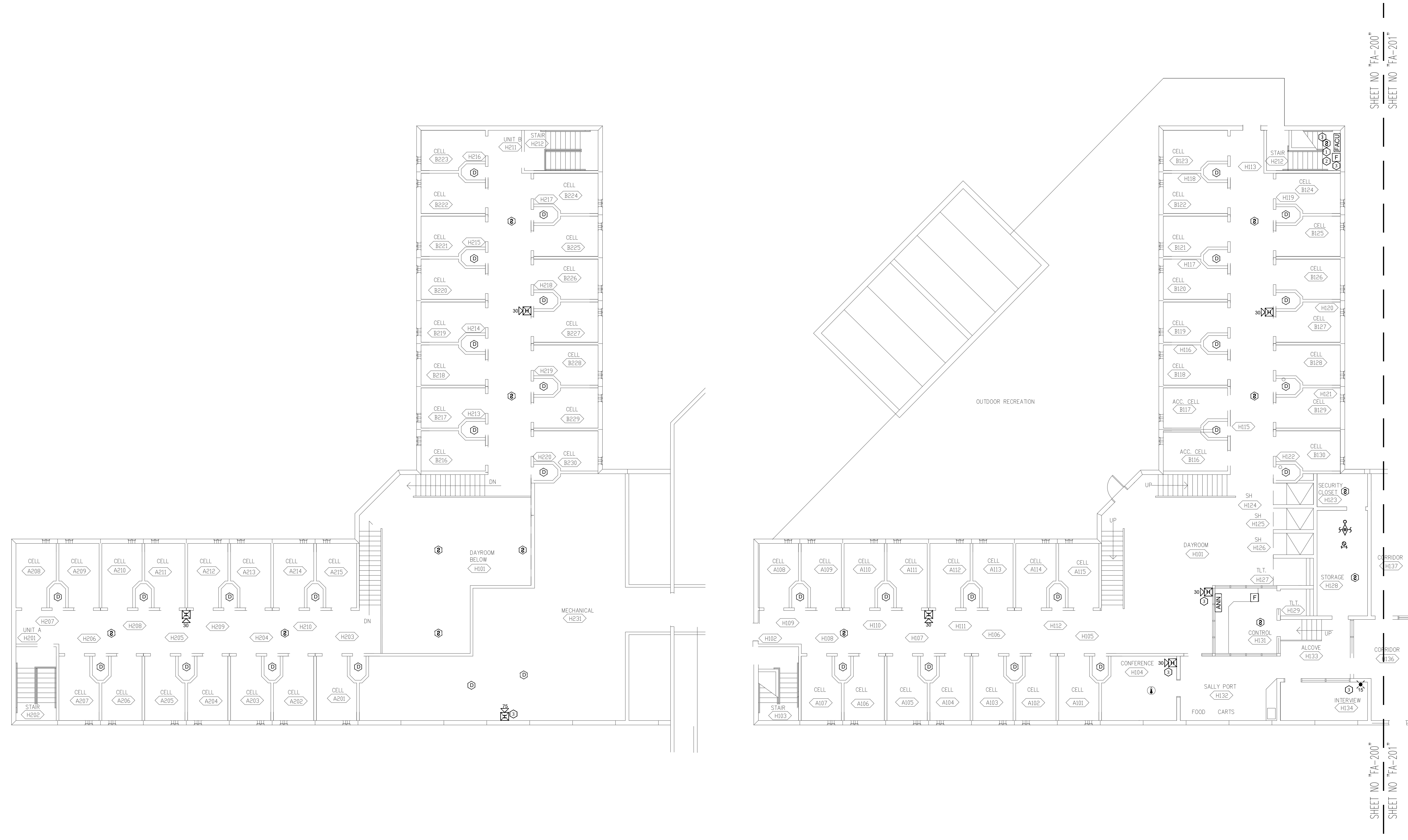

2 SECOND FLOOR CENTRAL SERVICES - ADMINISTRATION SEGREGATION BLDG DEMO PLAN.
SCALE: 3/32" = 1'-0"



1 FIRST FLOOR CENTRAL SERVICES - ADMINISTRATION SEGREGATION BLDG DEMO PLAN.
SCALE: 3/32" = 1'-0"

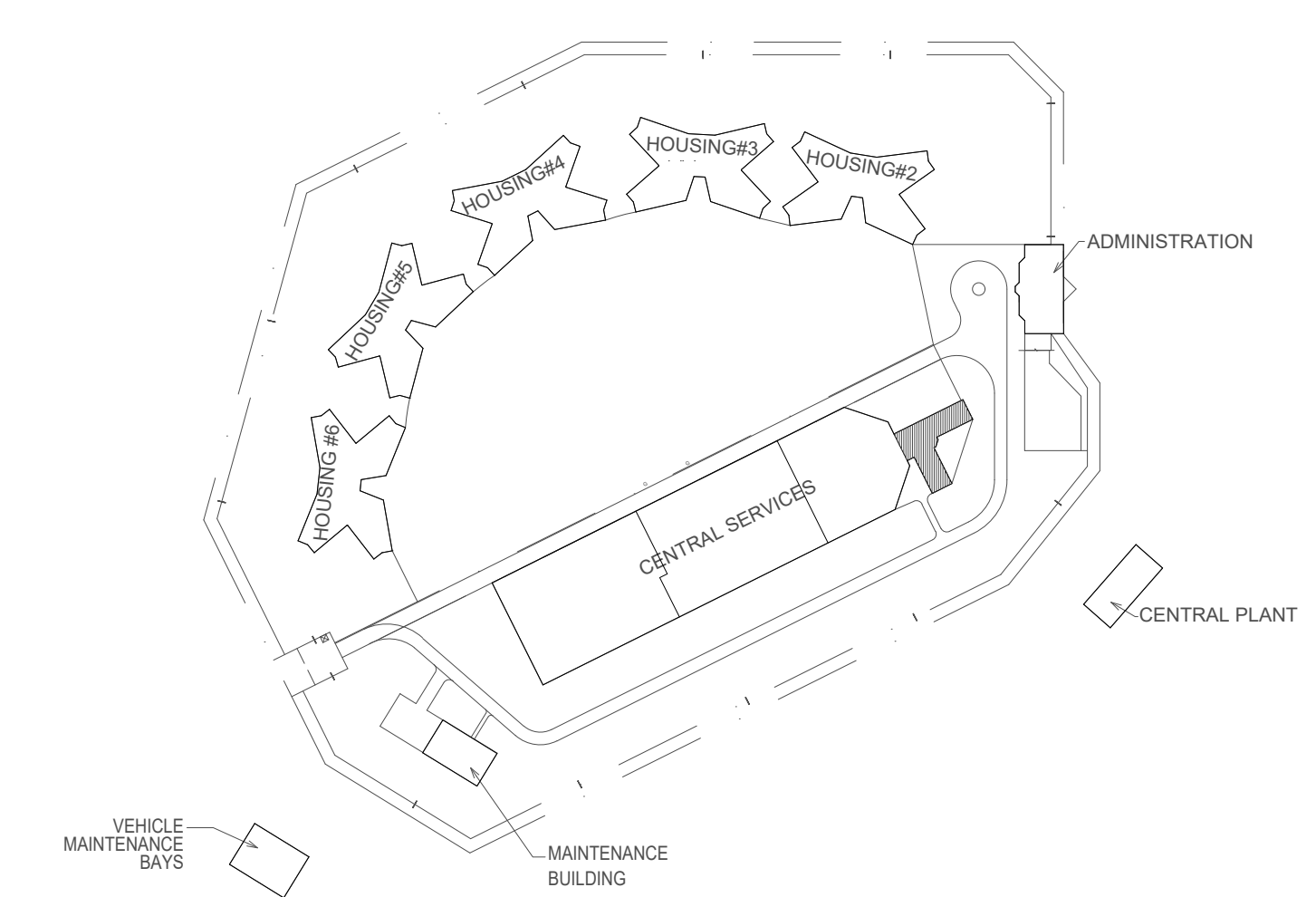

KEY PLAN

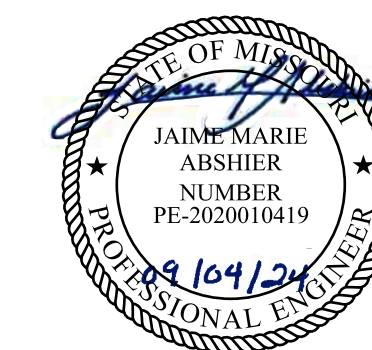

FOR FIRE ALARM GENERAL NOTES, SYMBOLS
& ABBREVIATIONS, REFER TO SHEET FA-002.



8675 W 96TH STREET
OVERLAND PARK, KS. 66212
PHONE: 816.33.4373
FAX: 913.722.3484



OFFICE OF ADMINISTRATION
DIVISION OF FACILITIES
MANAGEMENT,
DESIGN AND CONSTRUCTION

DEPARTMENT OF
CORRECTIONS

Replace Fire Alarm Panels,
Infrastructure

Crossroads Correctional Center
1115 East Pence Rd,
Cameron, MO 64429

PROJECT # C2404-01
SITE # 7015
ASSET # 9327015027

REVISION: _____
DATE: _____
REVISION: _____
DATE: _____
REVISION: _____
DATE: _____
ISSUE DATE: 09/04/2024

CAD DWG FILE: C2404-01-FA-FP-120
DRAWN BY: DB
CHECKED BY: JMA
DESIGNED BY: FSC

SHEET TITLE:
**AREA 3 - FLOOR
PLAN MEDICAL/
EDUCATIONAL/SERVICES
FIRE ALARM DEMO PLAN**

SHEET NUMBER:
FAD-201

20 OF 27 SHEETS
09/04/2024

PLAN NOTES

1. DEMO ALL EXISTING FIRE ALARM DEVICES
2. EXISTING FIRE ALARM WIRING AND CONDUIT MAY BE RE-UTILIZED. FIRE ALARM CONTRACTOR TO VERIFY INTEGRITY OF WIRE AND CONDUIT.

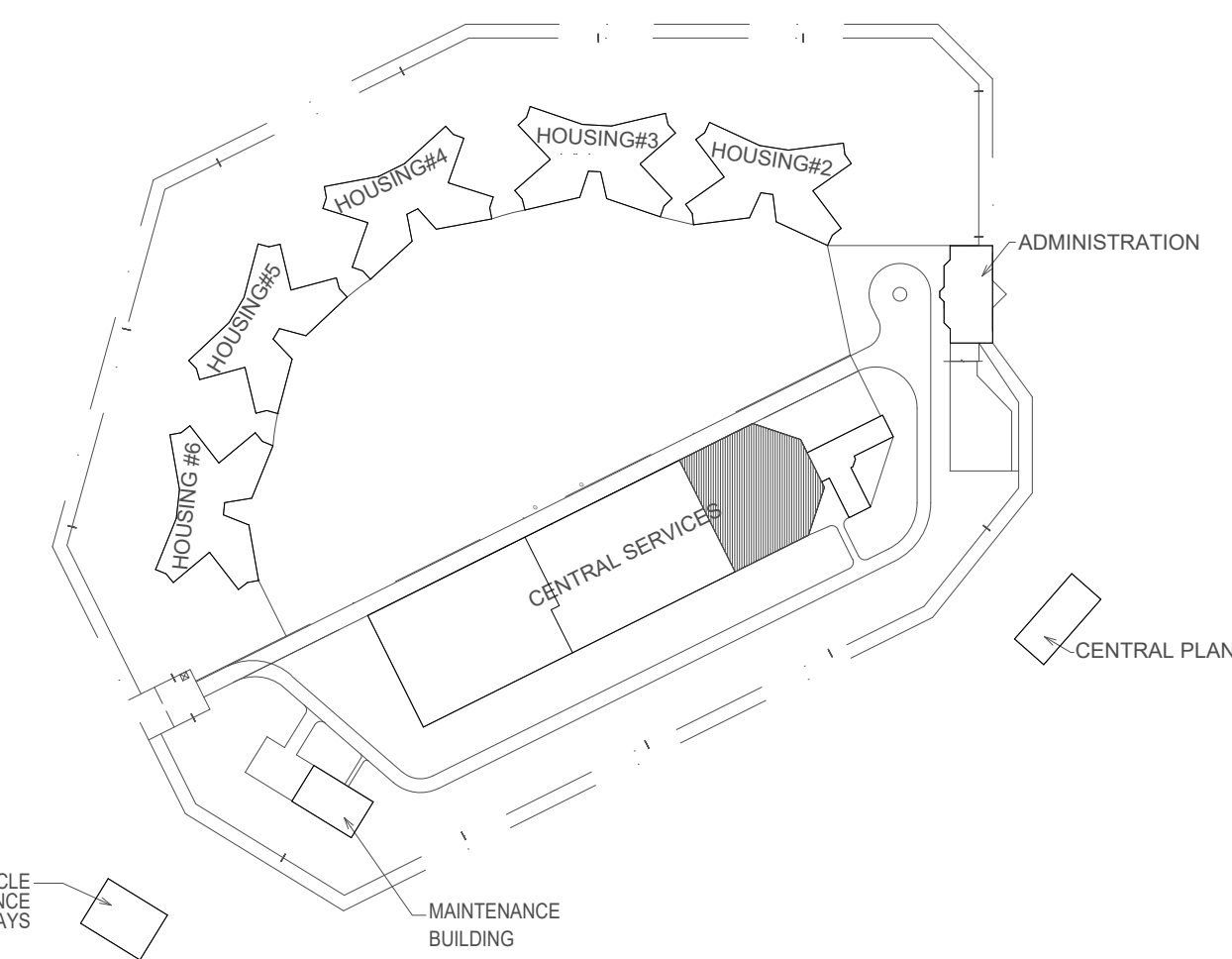

KEY PLAN



1 AREA 3 - FLOOR PLAN MEDICAL / EDUCATION / SERVICES FIRE ALARM DEMO PLAN
SCALE: 3/32" = 1'-0"



FOR FIRE ALARM GENERAL NOTES, SYMBOLS & ABBREVIATIONS, REFER TO SHEET FA-002.



8675 W 96TH STREET
OVERLAND PARK, KS. 66212
PHONE: 816.33.4373
FAX: 913.722.3484



OFFICE OF ADMINISTRATION
DIVISION OF FACILITIES
MANAGEMENT,
DESIGN AND CONSTRUCTION

DEPARTMENT OF
CORRECTIONS

Replace Fire Alarm Panels,
Infrastructure

Crossroads Correctional Center
1115 East Pence Rd,
Cameron, MO 64429

PROJECT # C2404-01
SITE # 7015
ASSET # 9327015027

REVISION: _____
DATE: _____
REVISION: _____
DATE: _____
REVISION: _____
DATE: _____
ISSUE DATE: 09/04/2024

CAD DWG FILE: C2404-01-FA-FP-121
DRAWN BY: DB
CHECKED BY: JMA
DESIGNED BY: FSC

SHEET TITLE:
**AREA 2 - FLOOR
PLAN MEDICAL/
EDUCATIONAL /SERVICES
FIRE ALARM DEMO PLAN**

SHEET NUMBER:
FAD-202

21 OF 27 SHEETS
09/04/2024

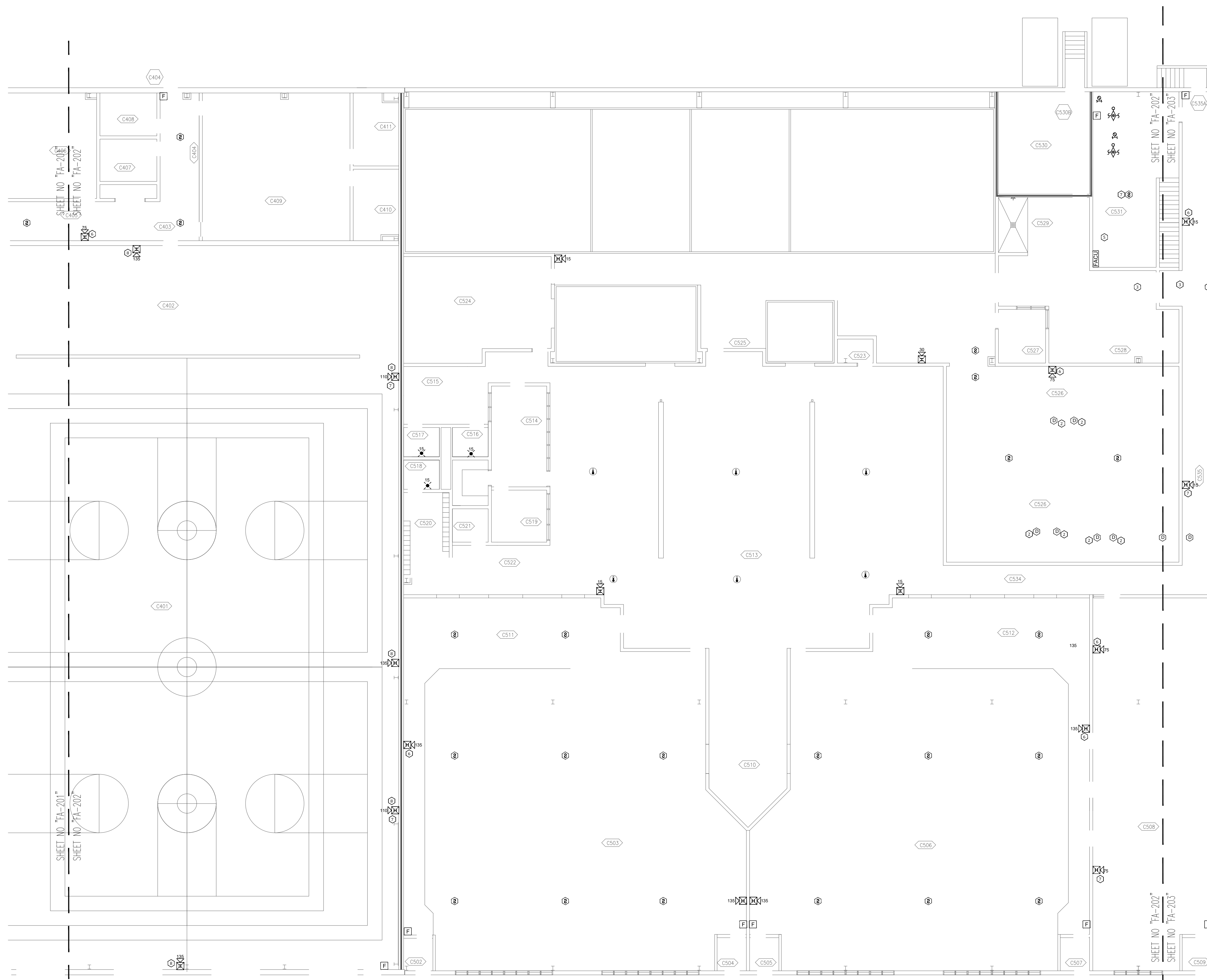

1 AREA 2 - FLOOR PLAN MEDICAL/EDUCATIONAL/SERVICES FIRE ALARM DEMO PLAN
SCALE: 3/32" = 1'-0"

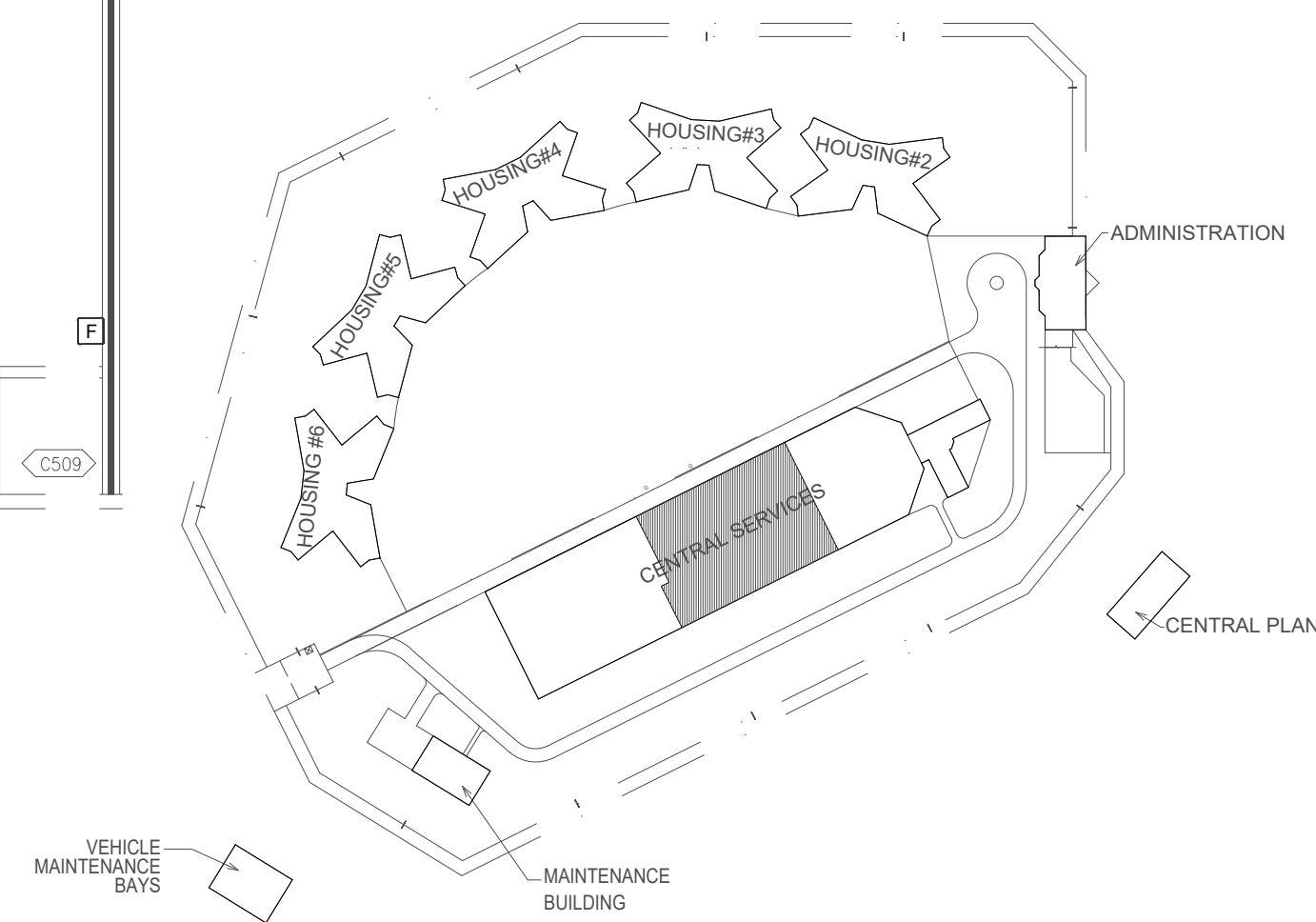
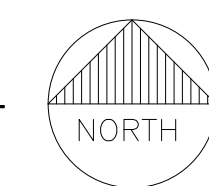

KEY PLAN

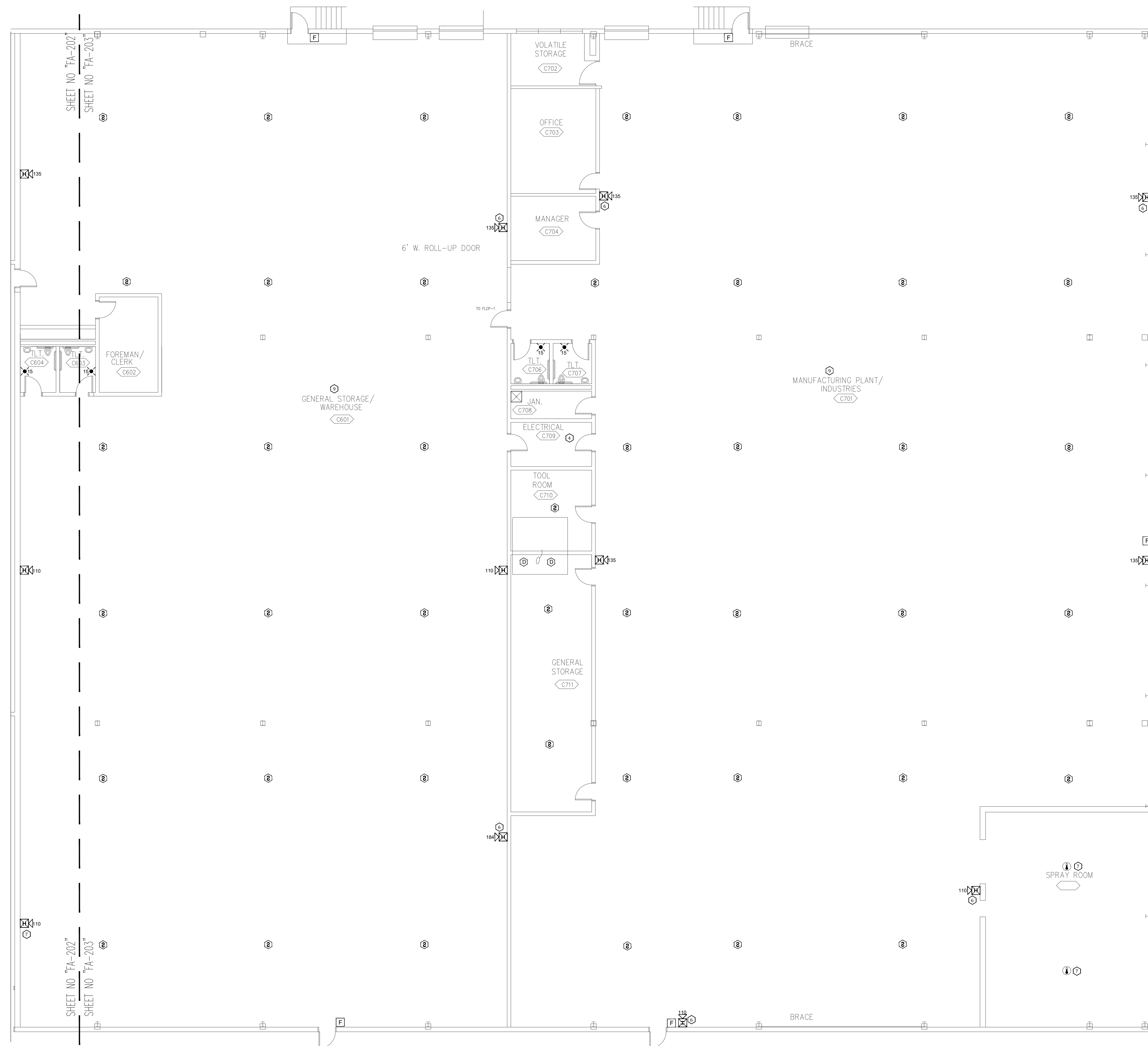

1 AREA 1 - CENTRAL ADMINISTRATION - WAREHOUSE/INDUSTRIES FIRE ALARM DEMO PLAN
 SCALE: 3/32" = 1'-0"
 NORTH

- PLAN NOTES**
1. DEMO ALL EXISTING FIRE ALARM DEVICES
 2. EXISTING FIRE ALARM WIRING AND CONDUIT MAY BE RE-UTILIZED. FIRE ALARM CONTRACTOR TO VERIFY INTEGRITY OF WIRE AND CONDUIT.

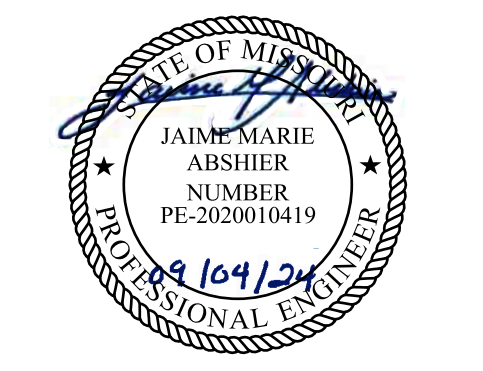

FOR FIRE ALARM GENERAL NOTES, SYMBOLS & ABBREVIATIONS, REFER TO SHEET FA-002.

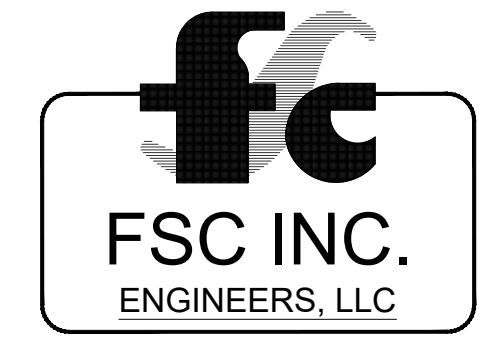

8675 W 96TH STREET
 OVERLAND PARK, KS. 66212
 PHONE: 816.33.4373
 FAX: 913.722.3484

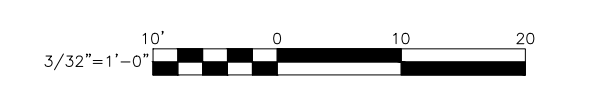

OFFICE OF ADMINISTRATION
 DIVISION OF FACILITIES
 MANAGEMENT,
 DESIGN AND CONSTRUCTION

DEPARTMENT OF
 CORRECTIONS

Replace Fire Alarm Panels,
 Infrastructure

Crossroads Correctional Center
 1115 East Pence Rd,
 Cameron, MO 64429

PROJECT # C2404-01
 SITE # 7015
 ASSET # 9327015027

REVISION: _____
 DATE: _____
 REVISION: _____
 DATE: _____
 REVISION: _____
 DATE: _____
 ISSUE DATE: 09/04/2024

CAD DWG FILE: C2404-01-FA-FP-122
 DRAWN BY: DB
 CHECKED BY: JMA
 DESIGNED BY: FSC

SHEET TITLE:
**AREA 1 - CENTRAL
 ADMINISTRATION -
 WAREHOUSE/INDUSTRIES
 FIRE ALARM DEMO PLAN**

SHEET NUMBER:
FAD-203

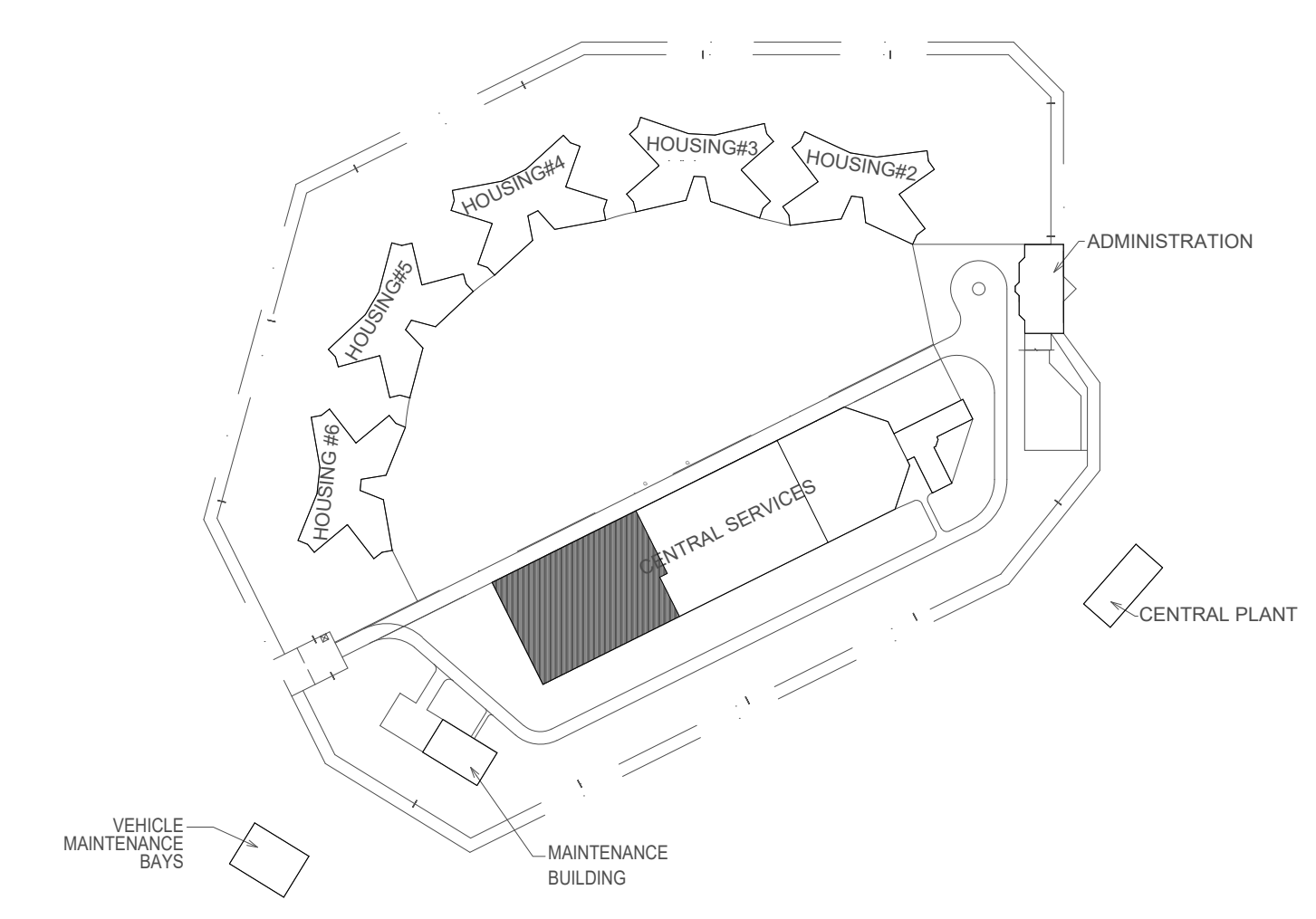

KEY PLAN



FOR FIRE ALARM GENERAL NOTES, SYMBOLS & ABBREVIATIONS, REFER TO SHEET FA-002.



8675 W 96TH STREET
OVERLAND PARK, KS. 66212
PHONE: 816.33.4373
FAX: 913.722.3484



OFFICE OF ADMINISTRATION
DIVISION OF FACILITIES
MANAGEMENT,
DESIGN AND CONSTRUCTION

DEPARTMENT OF
CORRECTIONS

Replace Fire Alarm Panels,
Infrastructure

Crossroads Correctional Center
1115 East Pence Rd,
Cameron, MO 64429

PROJECT # C2404-01
SITE # 7015
ASSET # 9327015027

REVISION: _____
DATE: _____
REVISION: _____
DATE: _____
REVISION: _____
DATE: _____
ISSUE DATE: 09/04/2024

CAD DWG FILE: C2404-01-FA-FP-123
DRAWN BY: DB
CHECKED BY: JMA
DESIGNED BY: FSC

SHEET TITLE:
**FIRST FLOOR
PLAN HOUSING
FIRE ALARM DEMO
PLAN**

SHEET NUMBER:
FAD-300

PLAN NOTES

1. DEMO ALL EXISTING FIRE ALARM DEVICES
2. EXISTING FIRE ALARM WIRING AND CONDUIT MAY BE RE-UTILIZED. FIRE ALARM CONTRACTOR TO VERIFY INTEGRITY OF WIRE AND CONDUIT.

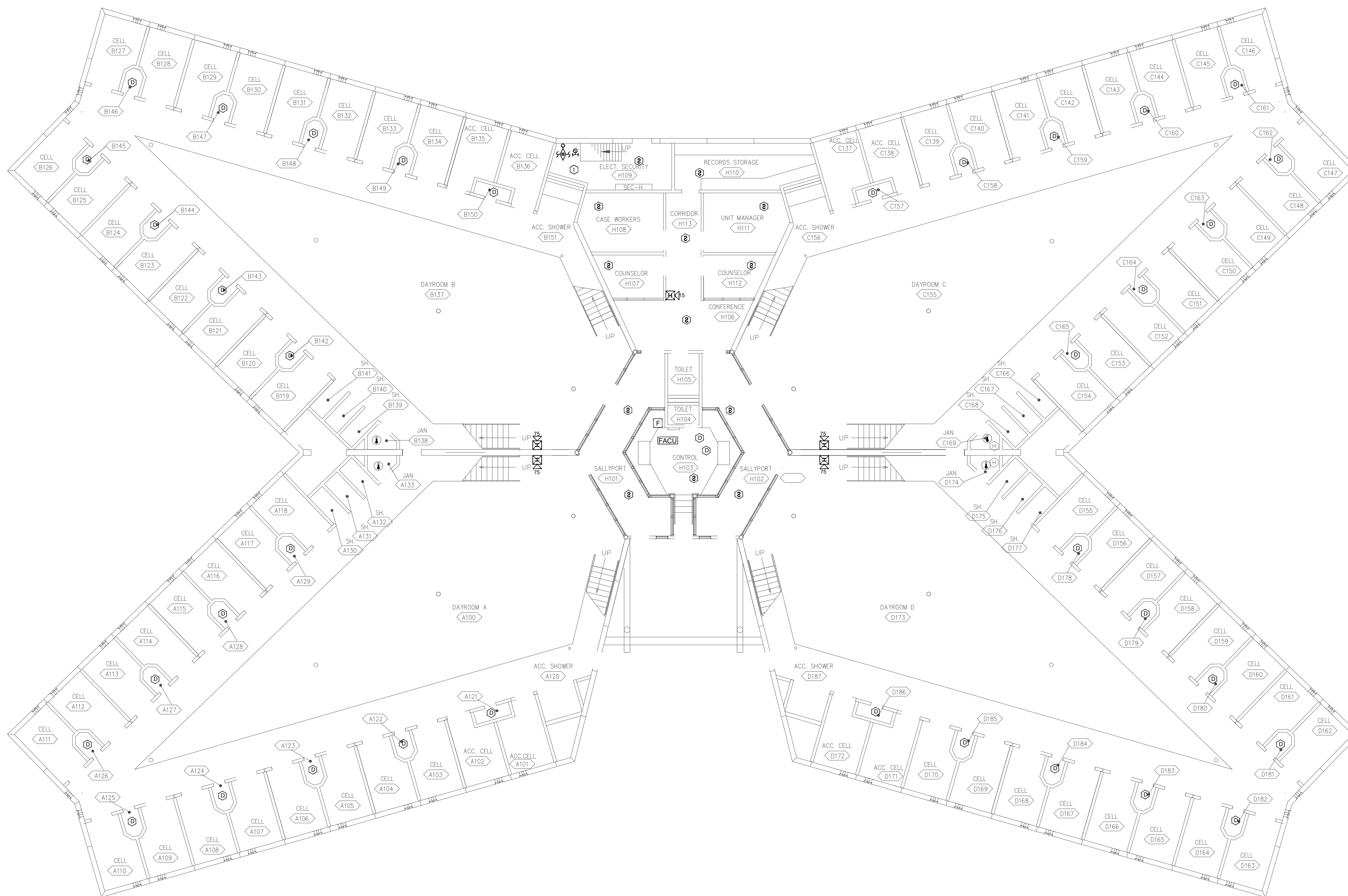

1 FIRST FLOOR PLAN HOUSING FIRE ALARM DEMO PLAN
SCALE: 3/32" = 1'-0"

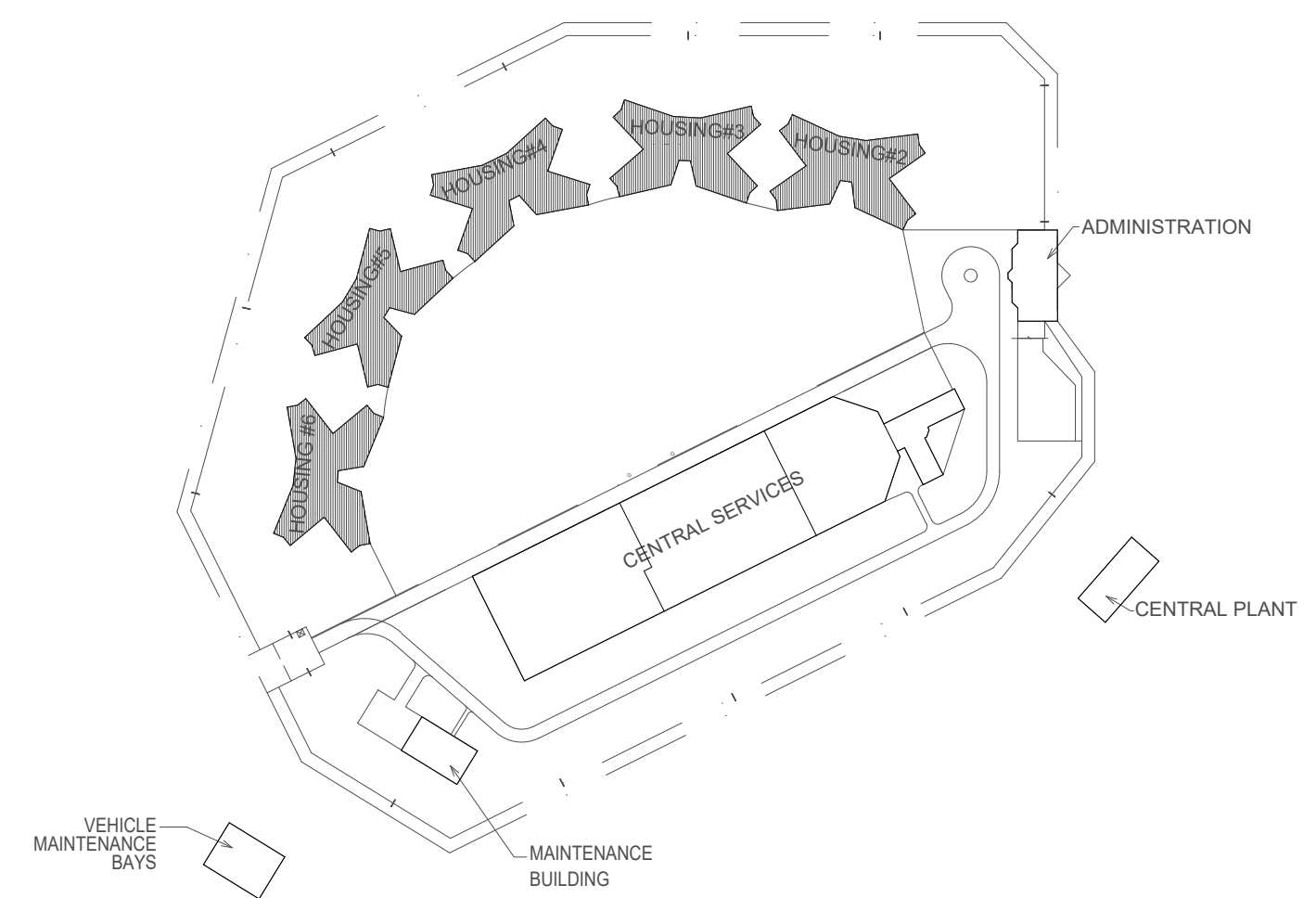

KEY PLAN

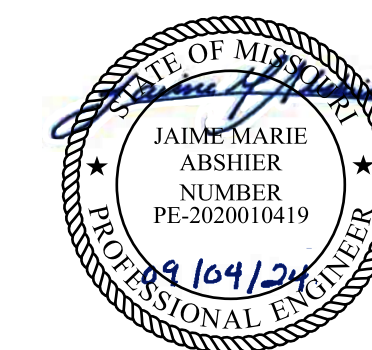

FOR FIRE ALARM GENERAL NOTES, SYMBOLS
& ABBREVIATIONS, REFER TO SHEET FA-002.

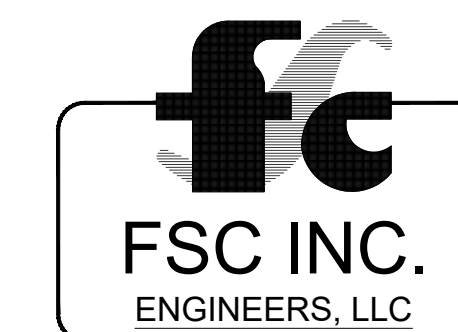

8675 W 96TH STREET
OVERLAND PARK, KS. 66212
PHONE: 816.33.4373
FAX: 913.722.3484

PLAN NOTES

1. DEMO ALL EXISTING FIRE ALARM DEVICES
2. EXISTING FIRE ALARM WIRING AND CONDUIT MAY BE RE-UTILIZED. FIRE ALARM CONTRACTOR TO VERIFY INTEGRITY OF WIRE AND CONDUIT.

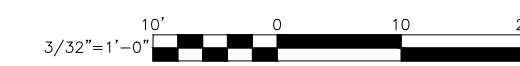

OFFICE OF ADMINISTRATION
DIVISION OF FACILITIES
MANAGEMENT,
DESIGN AND CONSTRUCTION

DEPARTMENT OF
CORRECTIONS

Replace Fire Alarm Panels,
Infrastructure

Crossroads Correctional Center
1115 East Pence Rd,
Cameron, MO 64429

PROJECT # C2404-01
SITE # 7015
ASSET # 9327015027

REVISION: _____
DATE: _____
REVISION: _____
DATE: _____
REVISION: _____
DATE: _____
ISSUE DATE: 09/04/2024

CAD DWG FILE: C2404-01-FA-FP-124
DRAWN BY: DB
CHECKED BY: JMA
DESIGNED BY: FSC

SHEET TITLE:
**SECOND FLOOR PLAN
HOUSING FIRE
ALARM DEMO PLAN**

SHEET NUMBER:
FAD-301

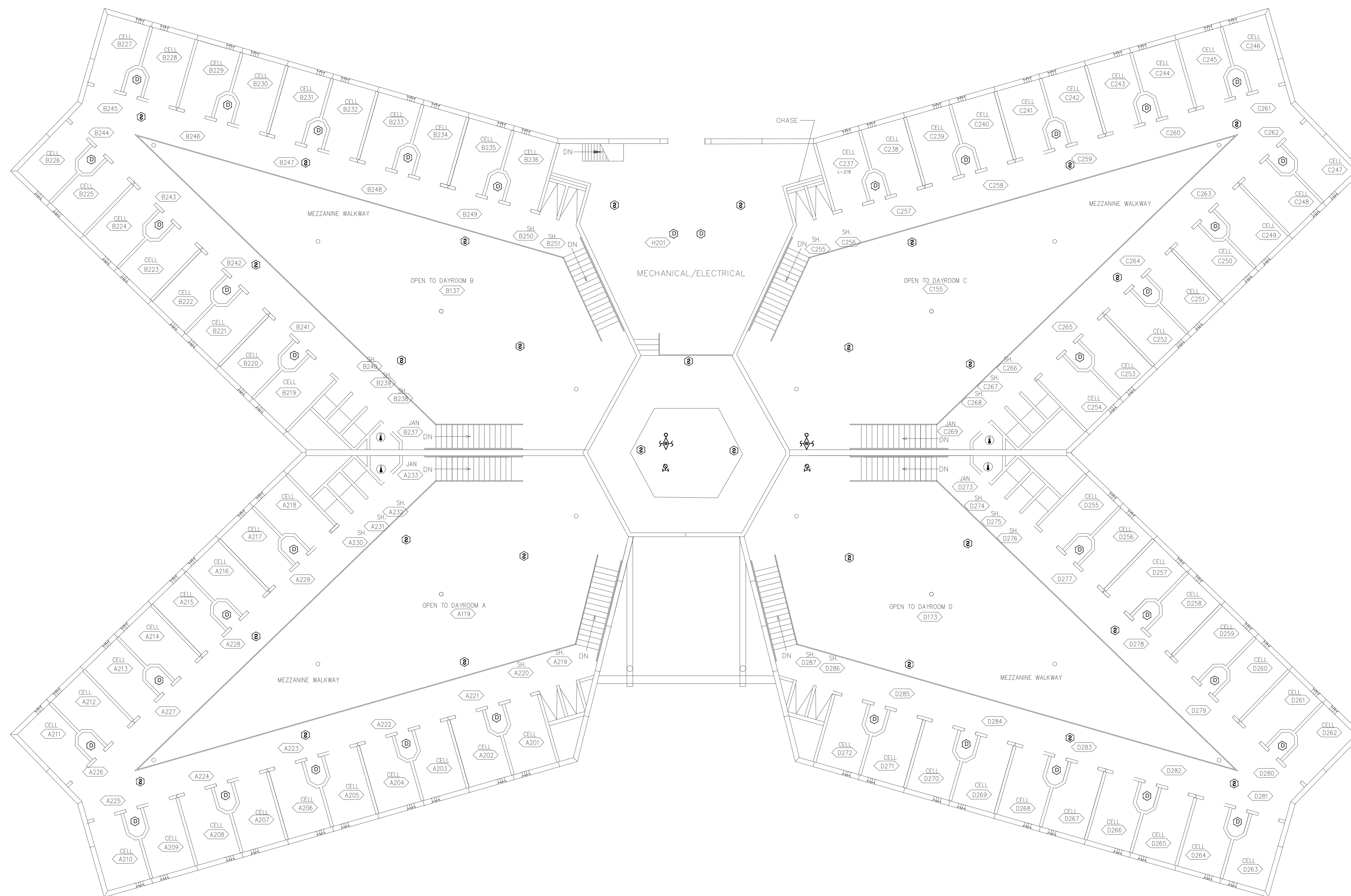

1 SECOND FLOOR PLAN HOUSING FIRE ALARM DEMO PLAN
SCALE: 3/32" = 1'-0"

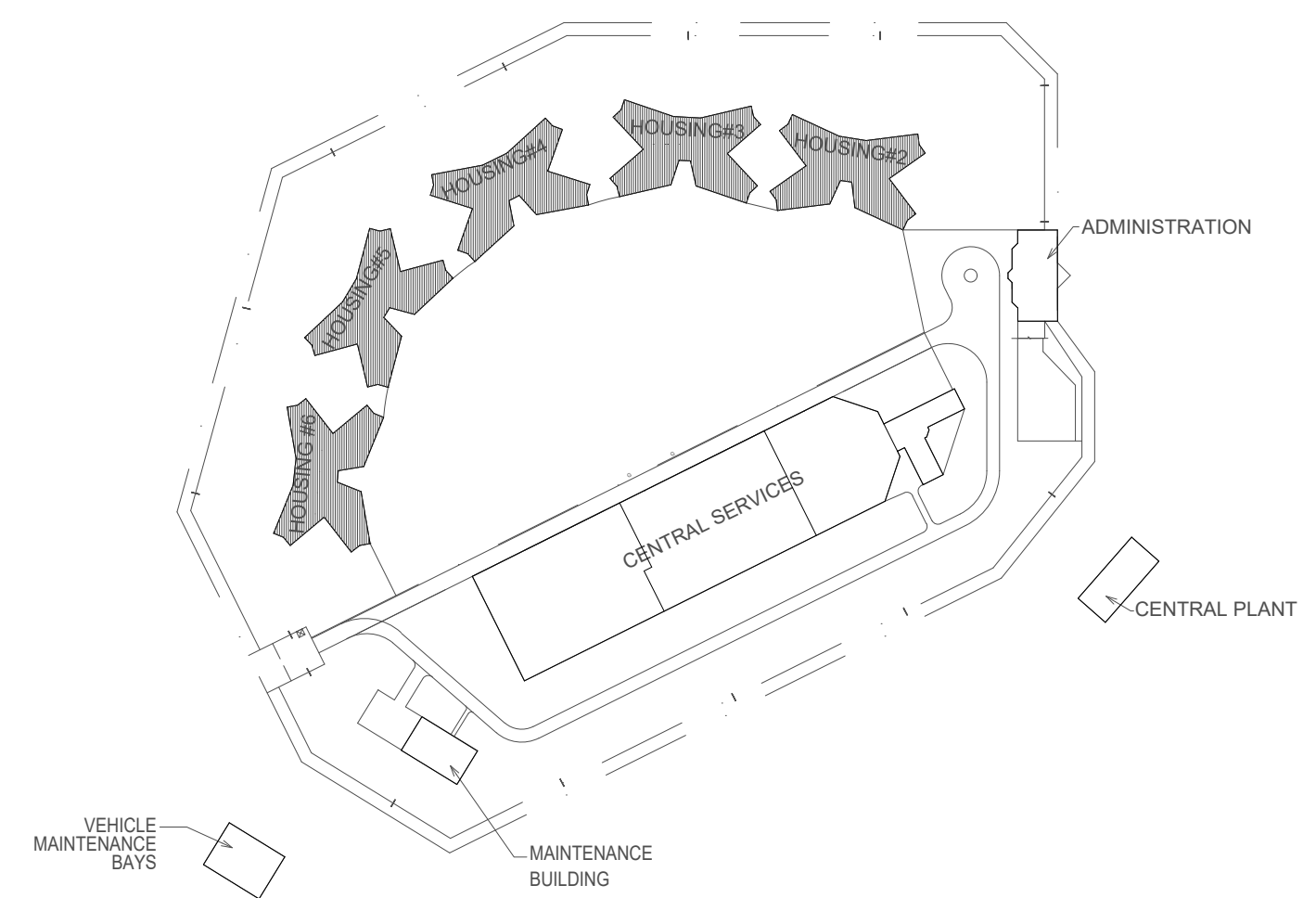

KEY PLAN

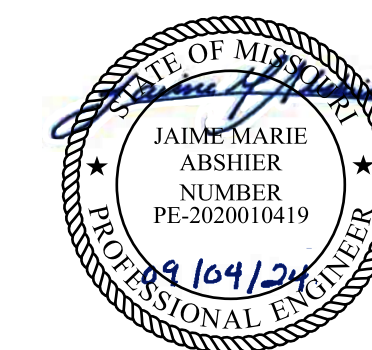

FOR FIRE ALARM GENERAL NOTES, SYMBOLS & ABBREVIATIONS, REFER TO SHEET FA-002.

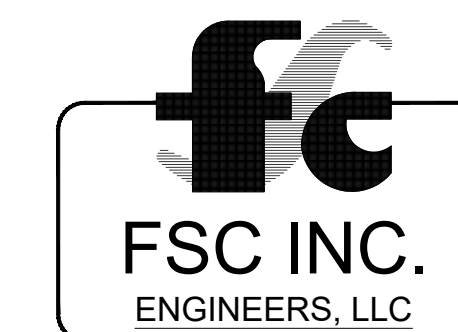

8675 W 96TH STREET
OVERLAND PARK, KS. 66212
PHONE: 816.33.4373
FAX: 913.722.3484

PLAN NOTES

1. DEMO ALL EXISTING FIRE ALARM DEVICES
2. EXISTING FIRE ALARM WIRING AND CONDUIT MAY BE RE-UTILIZED. FIRE ALARM CONTRACTOR TO VERIFY INTEGRITY OF WIRE AND CONDUIT.

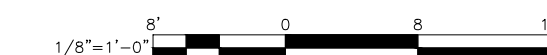
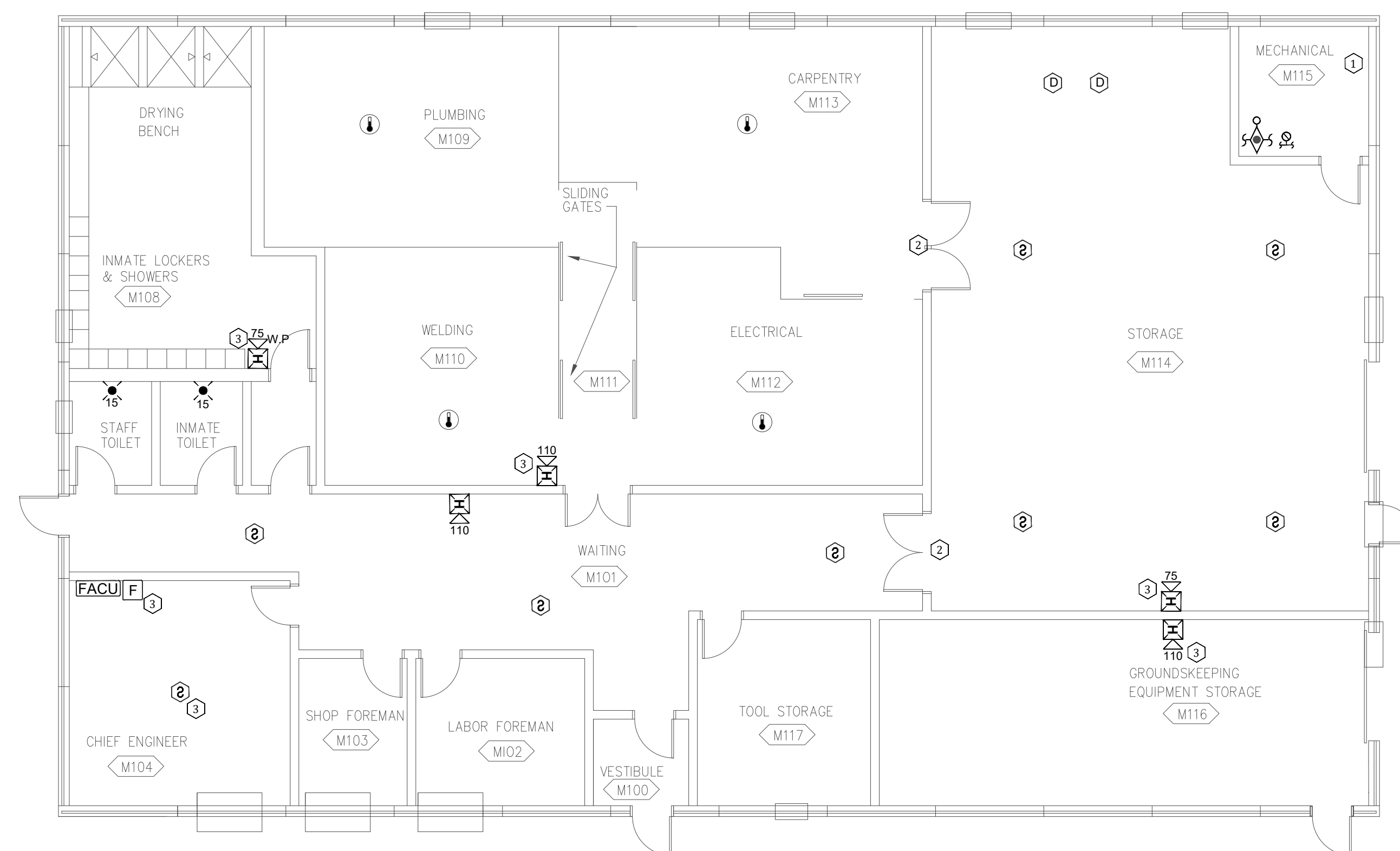

OFFICE OF ADMINISTRATION
DIVISION OF FACILITIES
MANAGEMENT,
DESIGN AND CONSTRUCTION

DEPARTMENT OF
CORRECTIONS

Replace Fire Alarm Panels,
Infrastructure

Crossroads Correctional Center
1115 East Pence Rd,
Cameron, MO 64429

PROJECT # C2404-01
SITE # 7015
ASSET # 9327015027

REVISION: _____
DATE: _____
REVISION: _____
DATE: _____
REVISION: _____
DATE: _____

ISSUE DATE: 09/04/2024

CAD DWG FILE: C2404-01-FA-FP-125
DRAWN BY: DB
CHECKED BY: JMA
DESIGNED BY: FSC

SHEET TITLE:
**MAINTENANCE/
SERVICE BUILDING
FIRE ALARM DEMO
PLAN**

SHEET NUMBER:
FAD-400

25 OF 27 SHEETS
09/04/2024

1 MAINTENANCE/SERVICE BUILDING FIRE ALARM DEMO PLAN
SCALE: 1/8" = 1'-0" 

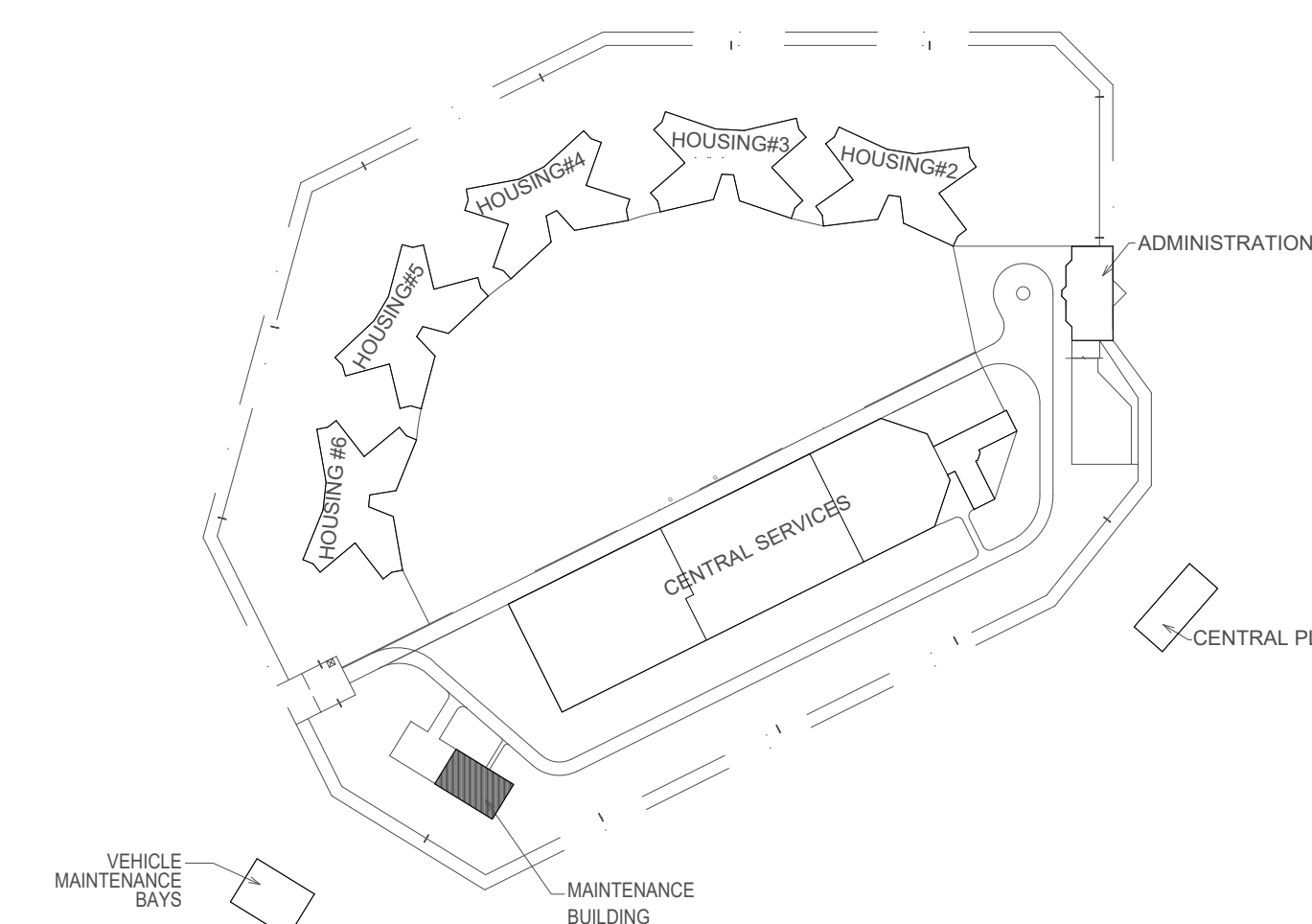

KEY PLAN

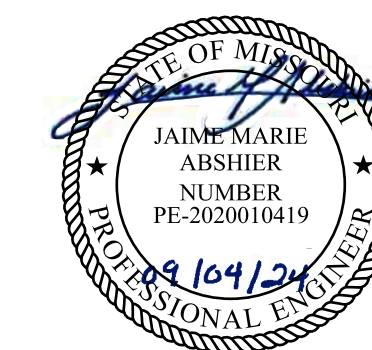

FOR FIRE ALARM GENERAL NOTES, SYMBOLS & ABBREVIATIONS, REFER TO SHEET FA-002.

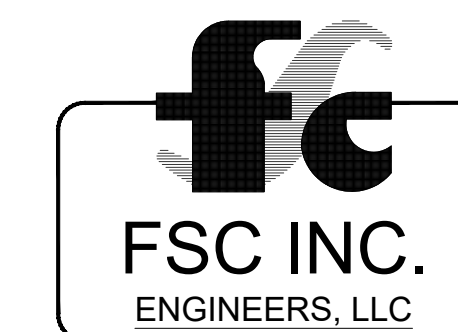

8675 W 96TH STREET
OVERLAND PARK, KS. 66212
PHONE: 816.33.4373
FAX: 913.722.3484

PLAN NOTES

1. DEMO ALL EXISTING FIRE ALARM DEVICES
2. EXISTING FIRE ALARM WIRING AND CONDUIT MAY BE RE-UTILIZED. FIRE ALARM CONTRACTOR TO VERIFY INTEGRITY OF WIRE AND CONDUIT.

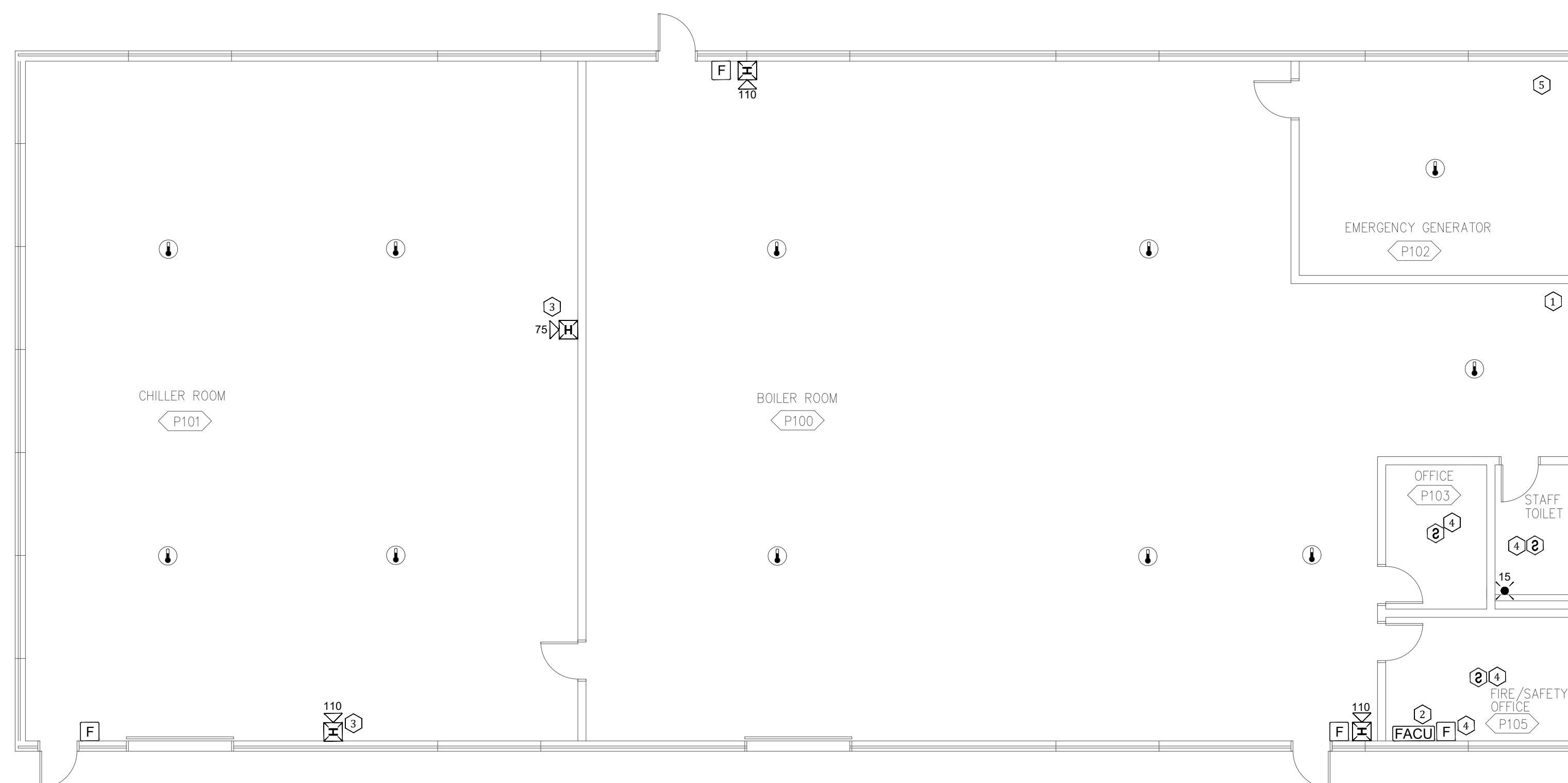

1 CENTRAL PLANT BUILDING FIRE ALARM DEMO PLAN
SCALE: 1/8" = 1'-0"

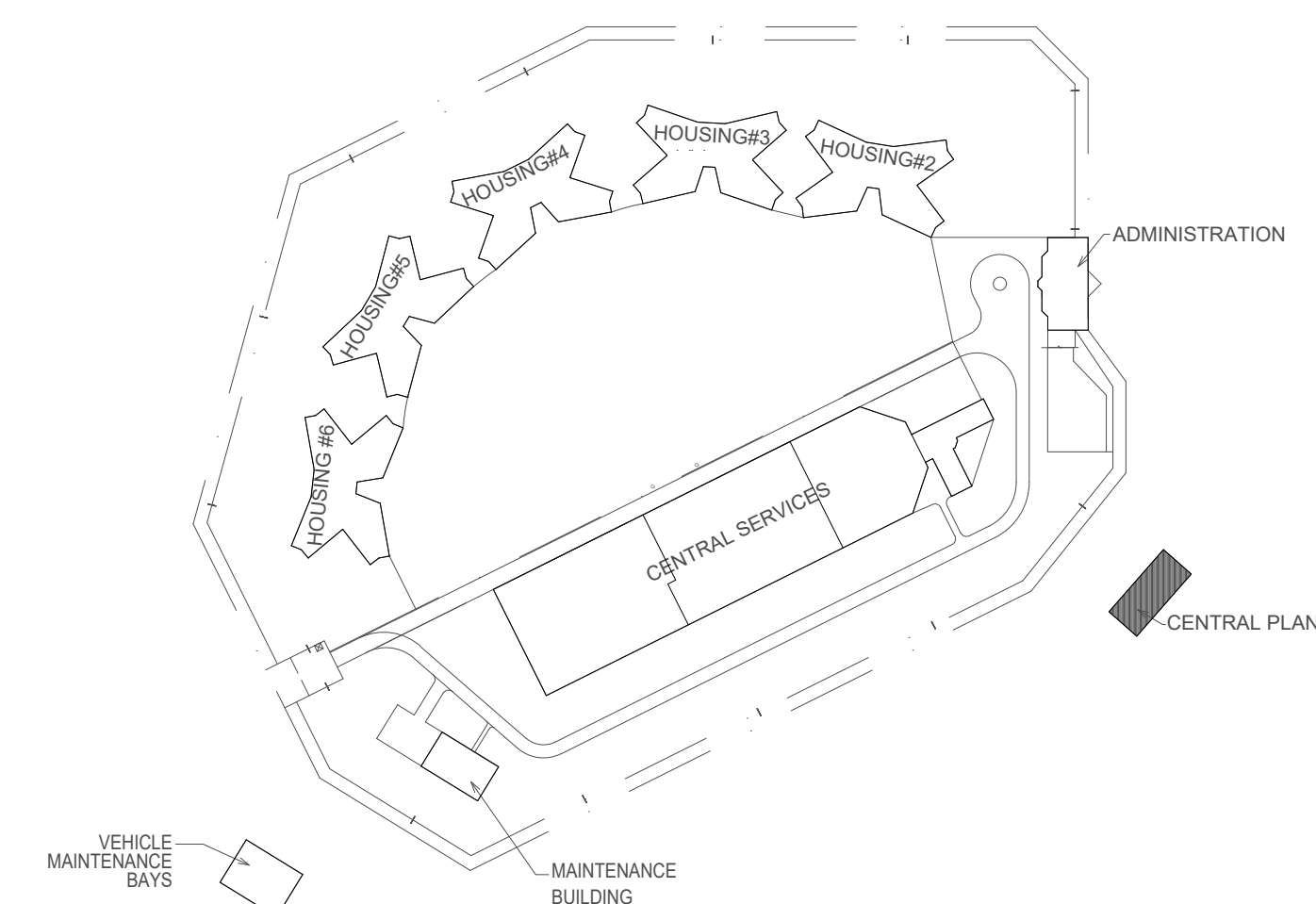

KEY PLAN

OFFICE OF ADMINISTRATION
DIVISION OF FACILITIES
MANAGEMENT,
DESIGN AND CONSTRUCTION

DEPARTMENT OF
CORRECTIONS

Replace Fire Alarm Panels,
Infrastructure

Crossroads Correctional Center
1115 East Pence Rd,
Cameron, MO 64429

PROJECT # C2404-01
SITE # 7015
ASSET # 9327015027

REVISION: _____
DATE: _____
REVISION: _____
DATE: _____
REVISION: _____
DATE: _____

ISSUE DATE: 09/04/2024

CAD DWG FILE: C2404-01-FA-FP-126
DRAWN BY: DB
CHECKED BY: JMA
DESIGNED BY: FSC

SHEET TITLE:
**CENTRAL PLANT
BUILDING FIRE
ALARM DEMO PLAN**

SHEET NUMBER:
FAD-500



FOR FIRE ALARM GENERAL NOTES, SYMBOLS
& ABBREVIATIONS, REFER TO SHEET FA-002.

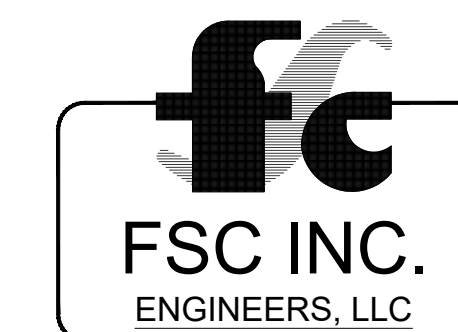

8675 W 96TH STREET
OVERLAND PARK, KS. 66212
PHONE: 816.33.4373
FAX: 913.722.3484

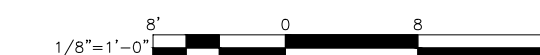

OFFICE OF ADMINISTRATION
DIVISION OF FACILITIES
MANAGEMENT,
DESIGN AND CONSTRUCTION

DEPARTMENT OF
CORRECTIONS

Replace Fire Alarm Panels,
Infrastructure

Crossroads Correctional Center
1115 East Pence Rd,
Cameron, MO 64429

PROJECT # C2404-01
SITE # 7015
ASSET # 9327015027

REVISION: _____
DATE: _____
REVISION: _____
DATE: _____
REVISION: _____
DATE: _____

ISSUE DATE: 09/04/2024

CAD DWG FILE: C2404-01-FA-FP-127
DRAWN BY: DB
CHECKED BY: JMA
DESIGNED BY: FSC

SHEET TITLE:
**VEHICLE
MAINTENANCE
BUILDING FIRE ALARM
DEMO PLAN**

SHEET NUMBER:
FAD-600

27 OF 27 SHEETS
09/04/2024

PLAN NOTES

1. DEMO ALL EXISTING FIRE ALARM DEVICES
2. EXISTING FIRE ALARM WIRING AND CONDUIT MAY BE RE-UTILIZED. FIRE ALARM CONTRACTOR TO VERIFY INTEGRITY OF WIRE AND CONDUIT.

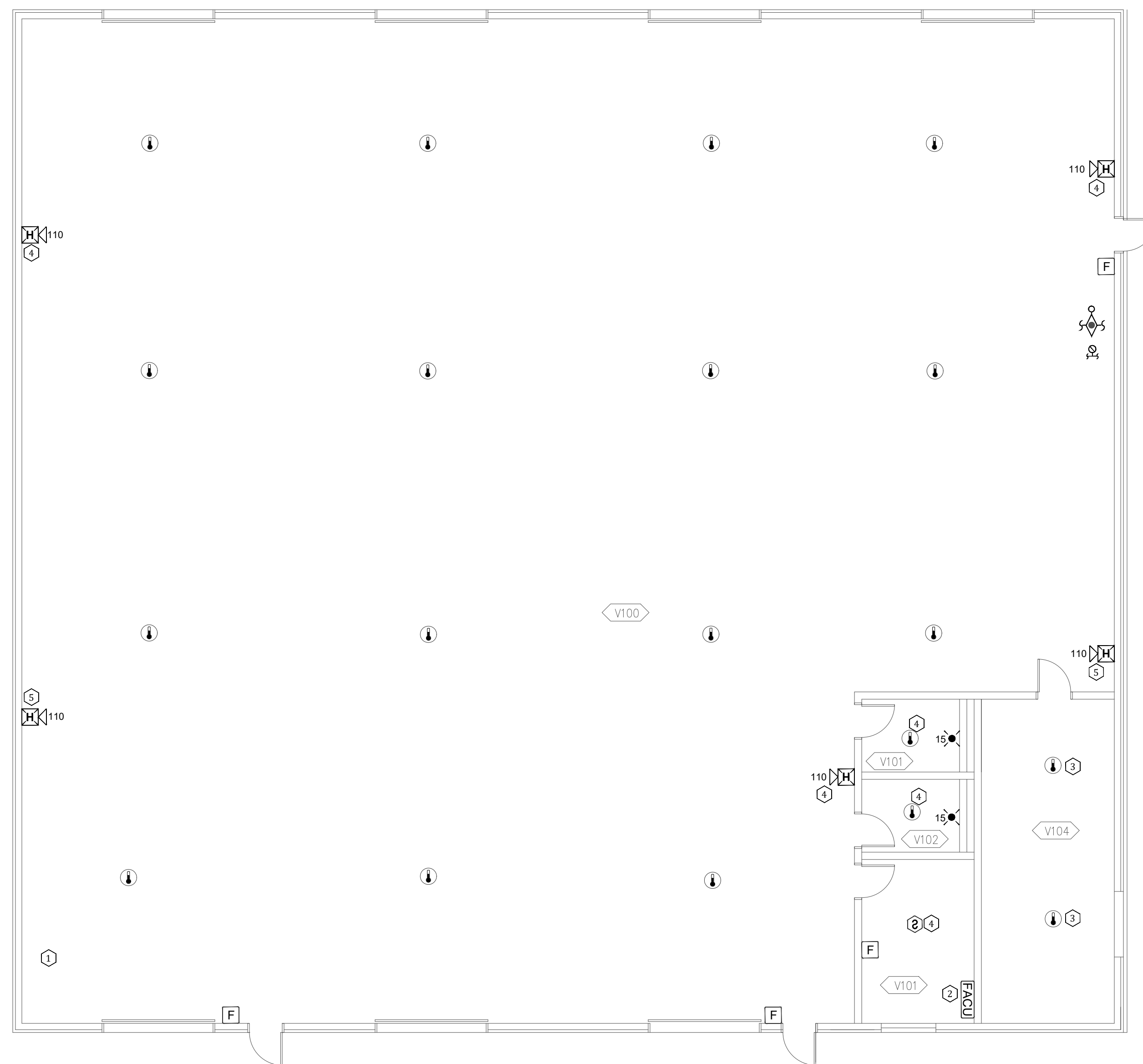

1 VEHICLE MAINTENANCE BUILDING FIRE ALARM DEMO PLAN
SCALE: 1/8" = 1'-0"

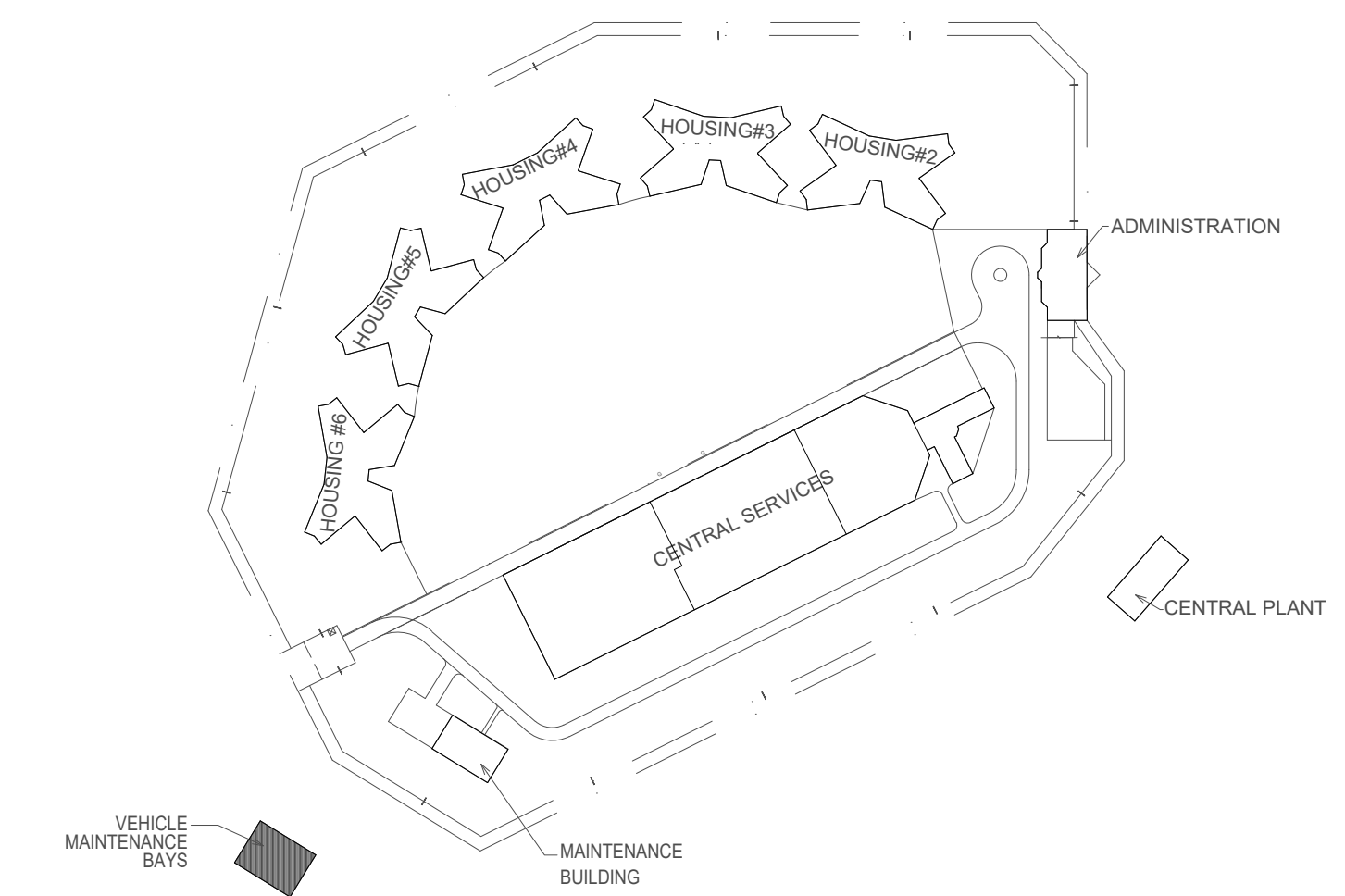

KEY PLAN