

Upgrade Electrical Service Rolla Regional Office Building Rolla, Missouri



OWNER: STATE OF MISSOURI
MIKE KEHOE,
GOVERNOR

DESIGNER: MIDWEST ENGINEERING AND DESIGN
3100 BROWN STATION RD, SUITE C
COLUMBIA, MISSOURI 65202

PROJECT NUMBER: M2409-01

PROJECT MANAGEMENT: OFFICE OF ADMINISTRATION
DIVISION OF FACILITIES MANAGEMENT,
DESIGN AND CONSTRUCTION

SITE NUMBER: 7365
ASSET NUMBER: 6517365001
6517365002

SHEET NUMBER:

G-001

1 OF 11 SHEETS
01-17-2025

SHEET INDEX

1	G-001	COVER SHEET
2	G-002	GENERAL NOTES, SHEET INDEX, AND LOCATION MAPS
3	E-101	ELECTRICAL SITE LAYOUT
4	E-501	ELECTRICAL DEMO RISERS, SCHEDULES, AND DETAILS
5	E-502	ELECTRICAL RENO RISERS, SCHEDULES, AND DETAILS
6	E-601	PANELS 001 AND 002 EXISTING AND NEW SCHEDULES
7	E-602	PANELS 003 AND 004 EXISTING AND NEW SCHEDULES
8	E-603	PANELS 005 AND 006 EXISTING AND NEW SCHEDULES
9	E-604	PANELS 007 AND 008 EXISTING AND NEW SCHEDULES
10	E-605	PANELS 010 AND 011 EXISTING AND NEW SCHEDULES
11	E-606	PANELS 009 AND 012 EXISTING AND NEW SCHEDULES

GENERAL CONSTRUCTION NOTES

- 1 THE EXISTING CONDITIONS SHOWN ON THESE DRAWINGS WERE DERIVED FROM EXISTING DRAWINGS AND INFORMATION GATHERED DURING SITE VISITS. THE CONTRACTOR SHALL BE RESPONSIBLE TO FIELD VERIFY ANY CRITICAL DIMENSIONS PRIOR TO BIDDING AND/OR FABRICATION AND INSTALLATION OF THE WORK.
- 2 USE OF THE SITE FOR ANY CONSTRUCTION STAGING OR OTHER OPERATIONS SHALL BE COORDINATED WITH THE OWNER AND CONSTRUCTION ADMINISTRATOR. THE CONTRACTOR'S OPERATIONS SHALL NOT OBSTRUCT OR ADVERSELY AFFECT ANY PUBLIC OR ADJACENT OWNER AREAS.
- 3 MAINTAIN FREE, SAFE, AND APPROVED MEANS OF EGRESS IN AND OUT OF PROJECT LOCATION AND EXISTING OCCUPIED AREAS IN ACCORDANCE WITH REQUIREMENTS OF APPLICABLE REGULATORY AGENCIES.
- 4 CONTRACTOR TO COORDINATE OUTAGES AND REPLACEMENT OF PANELS WITH OWNERS. REFER TO PROJECT SPECIFICATIONS FOR SPECIFIC REQUIREMENTS.

STATE OF MISSOURI
MIKE KEHOE,
GOVERNOR

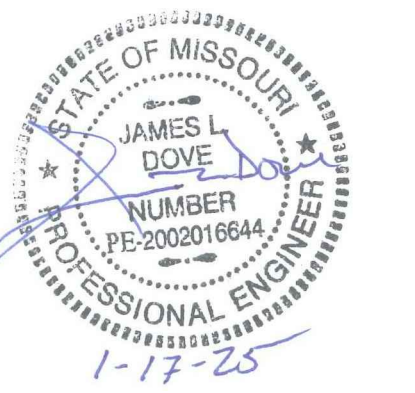

Midwest Engineering & Design
3100 Brown Station Rd. Suite C
Columbia, MO. 65202
(573) 875-0045 Phone
(573) 875-0046 FAX
WWW.MOENGINEERING.COM
Midwest Engineering & Design
Missouri State Certificate of Authority #2010032467

ROLLA REGIONAL OFFICE BUILDING
105 FAIRGROUNDS ROAD,
ROLLA, MO, 65401



1 ROLLA OVERVIEW LOCATION MAP
SCALE: NONE

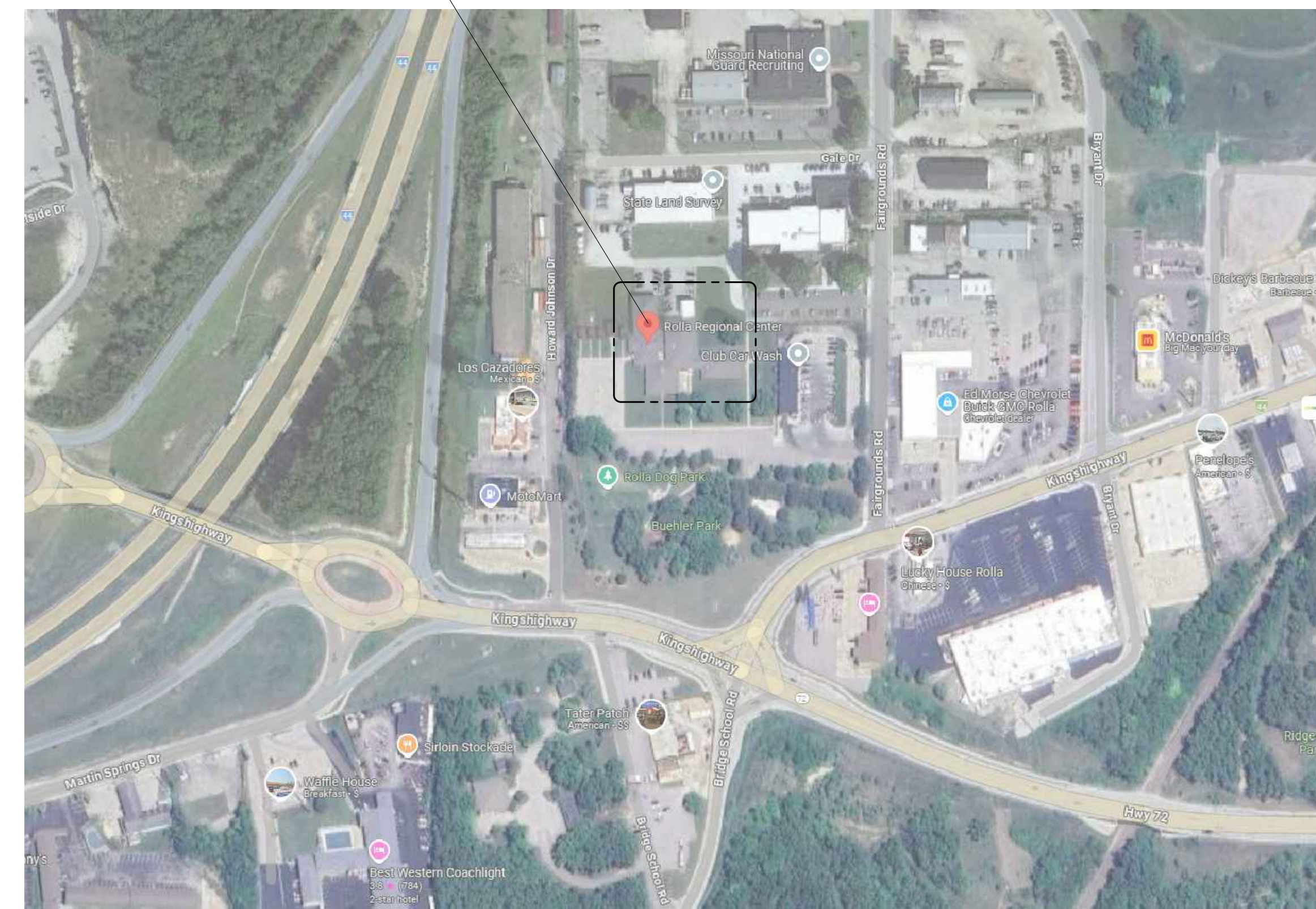

2 ROLLA REGIONAL OFFICE BUILDING LOCATION MAP
SCALE: NONE

OFFICE OF ADMINISTRATION
DIVISION OF FACILITIES
MANAGEMENT,
DESIGN AND CONSTRUCTION

DEPARTMENT OF
MENTAL HEALTH
COMMISSION

UPGRADE ELECTRICAL
SERVICE

ROLLA REGIONAL OFFICE
BUILDING
105 FAIRGROUNDS RD,
ROLLA, MO 65401

PROJECT # M2409-01
SITE # 7365
ASSET # 6517365001,
6517365002

REVISION: _____
DATE: _____
REVISION: _____
DATE: _____
REVISION: _____
DATE: _____

ISSUE DATE: 01-17-2025

CAD DWG FILE: ESUR-E.dwg
DRAWN BY: JJS
CHECKED BY: JLD
DESIGNED BY: JJS

SHEET TITLE:

GENERAL NOTES,
SHEET INDEX, AND
LOCATION MAPS

SHEET NUMBER:

G-002

2 OF 11 SHEETS
01/17/2025

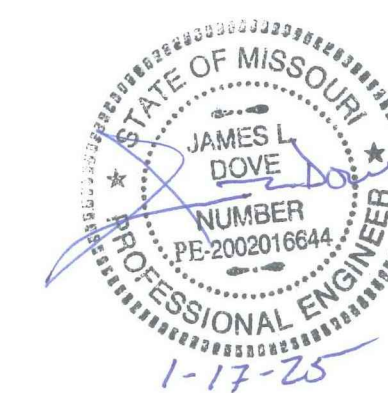

OFFICE OF ADMINISTRATION
DIVISION OF FACILITIES
MANAGEMENT,
DESIGN AND CONSTRUCTION

DEPARTMENT OF
MENTAL HEALTH
COMMISSION

UPGRADE ELECTRICAL
SERVICE

ROLLA REGIONAL OFFICE
BUILDING
105 FAIRGROUNDS RD,
ROLLA, MO 65401

PROJECT # M2409-01
SITE # 7365
ASSET # 6517365001,
6517365002

REVISION: _____
DATE: _____
REVISION: _____
DATE: _____
REVISION: _____
DATE: _____

ISSUE DATE: 01-17-2025

CAD DWG FILE: ESUR-E.dwg
DRAWN BY: JJS
CHECKED BY: JLD
DESIGNED BY: JJS

SHEET TITLE:

ELECTRICAL
SITE LAYOUT

SHEET NUMBER:

E-101

3 OF 11 SHEETS
01/17/2025

NOTES

INDICATES KEYED NOTES

- 1 EXISTING PANEL INTERIOR, DEAD FRONT, AND COVER TO BE REPLACED. EXISTING PANEL BOX TO REMAIN. CONTRACTOR TO FABRICATE AND MODIFY NEW PANEL PARTS TO FIT IN EXISTING PANEL BOX. SEE DETAIL 2 ON SHEET E-501 FOR PANEL SIZES.
- 2 EXISTING PANEL TO BE REMOVED COMPLETELY AND REPLACED WITH NEW PANEL. SEE NEW RISER DIAGRAM ON SHEET E-502.
- 3 EXISTING PANEL 012 TO BE REMOVED AND NOT BE REPLACED. EXISTING CIRCUITS ARE TO BE REROUTED TO PANEL 004. SEE SHEET E602 FOR NEW PANEL SCHEDULE.

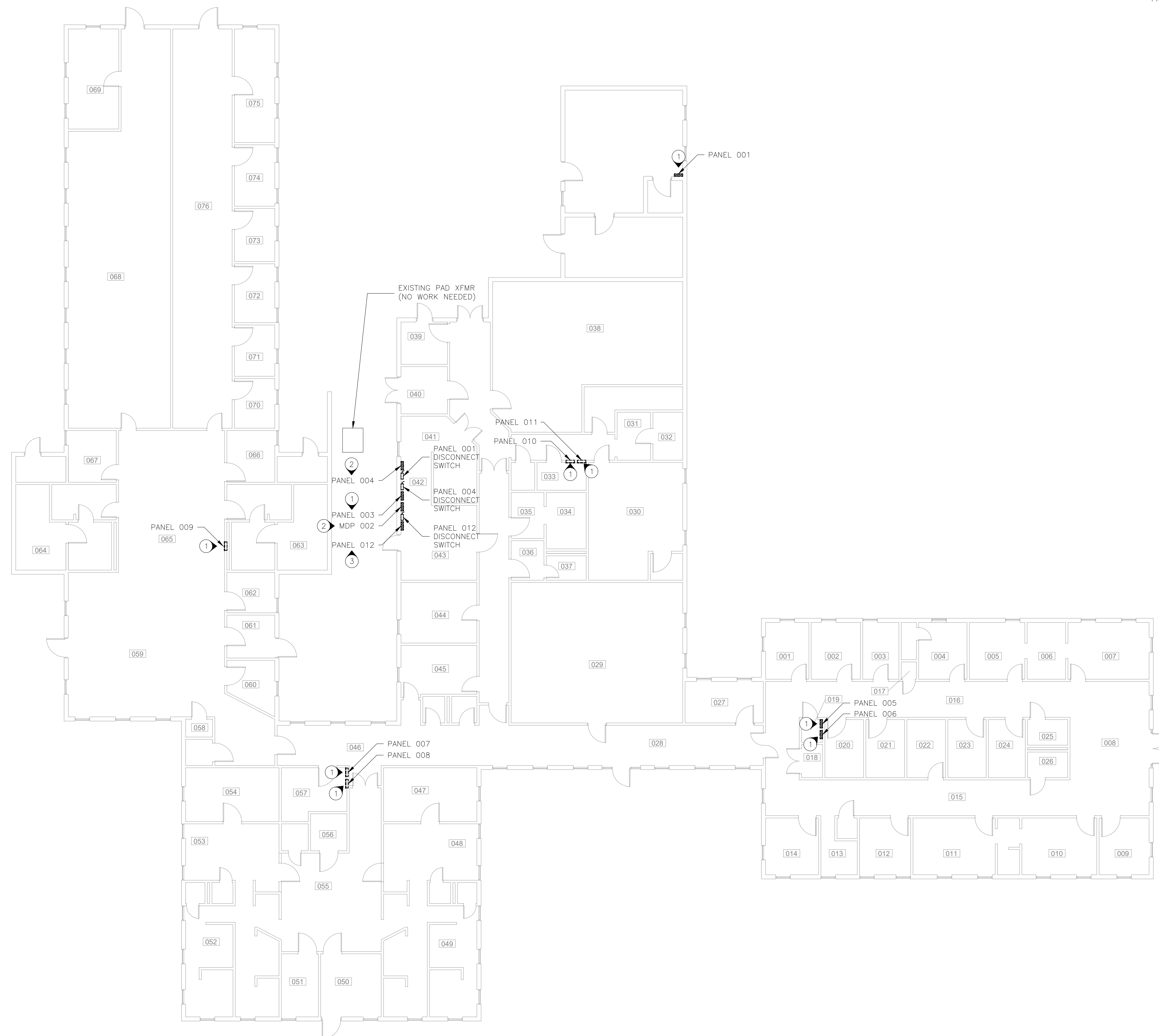

ELECTRICAL LEGEND	
	NON FUSED DISCONNECT (TO BE REMOVED)
	FLUSH MOUNTED PANELBOARD (REPLACE)
	SURFACE MOUNTED PANELBOARD (REPLACE)

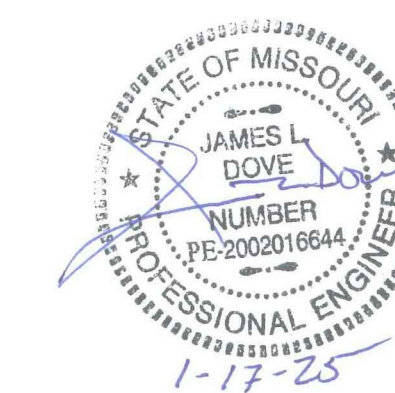

OFFICE OF ADMINISTRATION
DIVISION OF FACILITIES
MANAGEMENT,
DESIGN AND CONSTRUCTION

DEPARTMENT OF
MENTAL HEALTH
COMMISSION

UPGRADE ELECTRICAL
SERVICE

ROLLA REGIONAL OFFICE
BUILDING
105 FAIRGROUNDS RD,
ROLLA, MO 65401

PROJECT # M2409-01
SITE # 7365
ASSET # 6517365001,
6517365002

REVISION: _____
DATE: _____
REVISION: _____
DATE: _____
REVISION: _____
DATE: _____
ISSUE DATE: 01-17-2025

CAD DWG FILE: ESUR-E.dwg
DRAWN BY: JJS
CHECKED BY: JLD
DESIGNED BY: JJS

SHEET TITLE:

ELECTRICAL DEMO
RISERS, SCHEDULES,
AND DETAILS

SHEET NUMBER:

E-501

4 OF 11 SHEETS
01/17/2025

NOTES

INDICATES KEYED NOTES

- 1 EXISTING MDP TO BE REMOVED AND REPLACED WITH 800A, 120/208V, 3P, 4W, MAIN BREAKER SCHNEIDER ELECTRIC HCP36868M 1-LINE PANEL IN AN HC4286DB PANEL BOX WITH AN HCW86TS TRIM. PANEL SHALL ACCOMMODATE ALL LOADS CURRENTLY CONNECTED TO BUS BAR. ENSURE THERE IS ENOUGH SPACE ON WALL FOR NEW MDP BEFORE INSTALLING. NOTIFY ENGINEER IF THERE IS NOT ENOUGH SPACE FOR NEW MDP. REFERENCE MDP WALL DEMOLITION DETAIL ON E-502.
- 2 SOME LOADS ARE ASSUMED TO BE FED DIRECTLY FROM THE MAIN DISTRIBUTION PANEL LUGS. THESE LOADS ARE TO BE RE-FED PER NEW MDP PANEL SCHEDULE.
- 3 EXISTING PANELS AND COVERS TO BE REPLACED. PANEL BOXES, CONDUIT, AND CIRCUITING TO REMAIN. NEW PANEL TO FIT IN EXISTING PANEL BOX. RECONNECT EXISTING CIRCUITING. SEE DETAIL 2 THIS SHEET FOR EXISTING PANEL SIZES.
- 4 EXISTING PANEL, CONDUIT, AND CIRCUITING TO BE REPLACED. EXISTING CONDUIT AND CIRCUITING TO BE REDONE PER CODE.
- 5 EXISTING PANEL AND ASSOCIATED WIRING AND CONDUIT TO BE REMOVED AND NOT BE REPLACED.
- 6 EXISTING DISCONNECT SWITCH IS BELIEVED TO FEED PANEL 012, IN WHICH CASE ALL ASSOCIATED WIRING AND CONDUIT TO BE REMOVED AND NOT BE REPLACED.
- 7 EXISTING DISCONNECT SWITCH TO BE REPLACED WITH A NEW SPLICE BOX.
- 8 REMOVE EXISTING WIRE AND CONDUIT BACK TO MDP.
- 9 ENSURE THERE IS AN EXISTING GROUND ROD INSTALLED OUTSIDE AND ROUTED TO THE MDP WITH #6 CU GROUND. IF NOT, INSTALL AND BOND GROUND AND NEUTRAL AT THIS POINT.
- 10 GROUND AND NEUTRAL ARE CURRENTLY BONDED AT EACH PANEL. ELC TO SEPARATE GROUND AND NEUTRAL AT ALL SUB PANELS.

ALL PANELS ARE 120/208V, 3 PHASE, 4 WIRE. ALL PANELS ARE MOUNTED ON OR IN CINDER BLOCK WALLS UNLESS OTHERWISE NOTED. ALL MEASUREMENTS ARE IN INCHES AND FOR PANEL BOXES. ALL PANELS AND PANEL COVERS TO BE REPLACED, BUT PANEL BOXES, CONDUIT, AND CIRCUITING TO REMAIN UNLESS OTHERWISE NOTED. ALL PANELS TO BE RENAMED. ALL PANELS TO BE CIRCUIT TRACED AND NEW SCHEDULES MADE.

PANEL NAME	LOCATION	MANUFACTURER	AMPERAGE	# OF CIRCUITS	MOUNTING	HEIGHT	WIDTH	DEPTH	FLANGE	NOTES
* 001	MAINTAINANCE SHOP (N-WING)	SQUARE D	200	40	SURFACE	34	12.25	3.75	0.75	2.5
002 (MDP)	CUSTODIAN STORAGE (N-WING)	FRANK ADAM	800	N/A	SURFACE	52	35.25	12.5	N/A	3
* 003	CUSTODIAN STORAGE (N-WING)	FRANK ADAM	200	42	SURFACE	37	14.25	4.75	0.75	
004	CUSTODIAN STORAGE (N-WING)	SQUARE D	200	42	SURFACE	30.5	12	3.75	0.5	2.5
* 005	STORAGE CLOSET (E-WING)	FRANK ADAM	100	30	SURFACE	31.125	14.25	4.25	0.75	1.5,6
* 006	STORAGE CLOSET (E-WING)	FRANK ADAM	100	30	SURFACE	31.125	14.25	4.25	0.75	1.5,6
* 007	OFFICE (S-WING)	FRANK ADAM	100	30	FLUSH	31.125	14.25	4.25	0.75	1
* 008	OFFICE (S-WING)	FRANK ADAM	100	30	FLUSH	31.125	14.25	4.25	0.75	1
* 009	OPEN AREA (W-WING)	FRANK ADAM	200	42	FLUSH	37	14.25	4.75	0.75	5
* 010	PERSONNEL FILE ROOM (N-WING)	FRANK ADAM	400	42	FLUSH	41	20	5.75	0.75	5
011	PERSONNEL FILE ROOM (N-WING)	FRANK ADAM	400	42	FLUSH	41	20	5.75	0.75	5
012	CUSTODIAN STORAGE (N-WING)	FRANK ADAM	100	12	SURFACE	20	14	5	0.75	4

NOTES	
1	PANEL TO BE REPLACED WITH A 200A PANEL. ADJUST WIRE SIZE IF AND WHEN NEEDED.
2	PANEL REQUIRES A NEW BREAKER IN THE MDP. INSTALL REQUIRED CONDUIT AND WIRE TO REPLACE EXISTING CONNECTIONS TO MDP BUS BAR.
3	NEW PANEL TO BE UPSIZED. ASSURE THERE IS ENOUGH SPACE ON WALL FOR NEW PANEL TO FIT. ADJUST WIRE AND CONDUIT SIZE IF AND WHEN NEEDED.
4	PANEL TO BE REMOVED AND NOT BE REPLACED.
5	CIRCUITING AT PANEL NEEDS TO BE REWORKED.
6	PANEL IS MOUNTED ON PLYBOARD ON A SHEETROCK WALL.

2 EXISTING ELECTRICAL PANEL SPECIFICATIONS AND WORK SCHEDULE
SCALE: NONE

* CONTRACTOR TO REUSE THE EXISTING PANEL ENCLOSURES AND PROVIDE NEW INTERIORS, BREAKERS, & COVERS FOR THE FOLLOWING PANELS: 001, 003, 005, 006, 007, 008, 009, 010 & 011.

THE CONTRACTOR WILL BE RESPONSIBLE FOR ANY CUSTOM ENCLOSURE MODIFICATIONS OR FABRICATIONS TO ALLOW THE NEW INTERIORS TO FIT THE EXISTING PANEL ENCLOSURE AND THE NEW PANEL COVER AND DEAD FRONT TO FIT FLUSH. H&H METAL FABRICATION IN ST. LOUIS IS ONE SOURCE FOR ELECTRICAL PANEL MODIFICATIONS (SALES@HHMETFAB.COM).

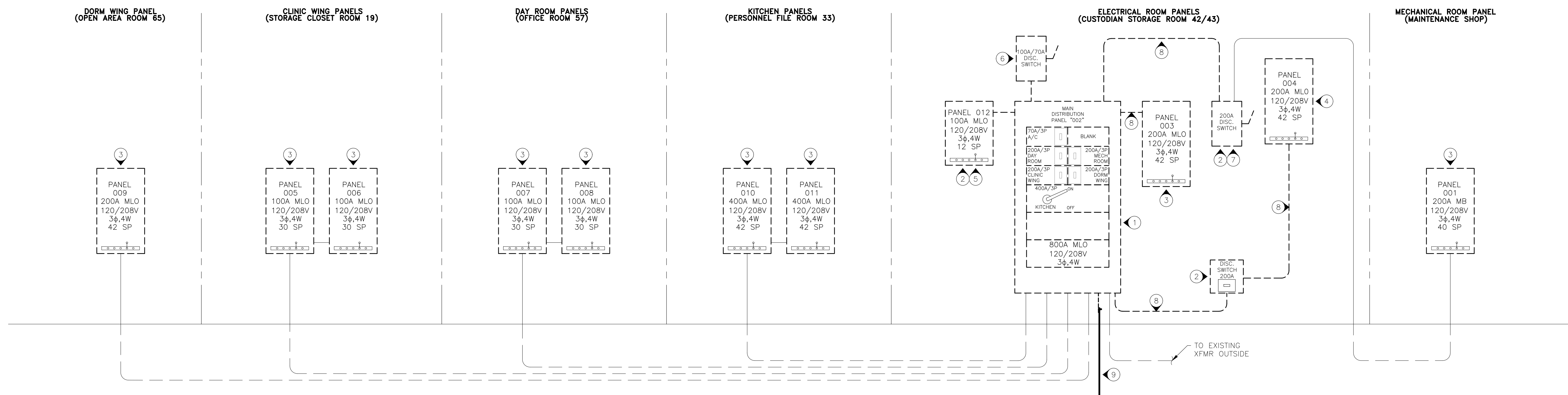

1 ELECTRICAL RISER DEMOLITION DETAIL
SCALE: NONE

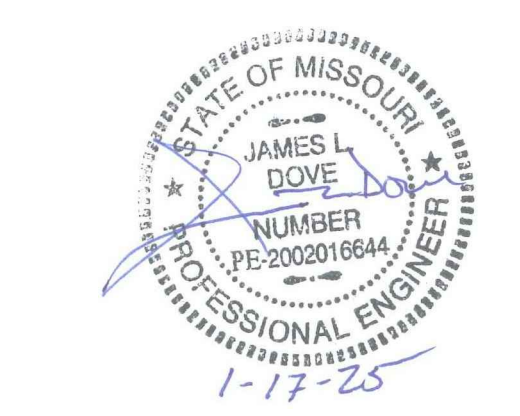

Midwest Engineering & Design
3100 Brown Station Rd. Suite C
Columbia, MO. 65202
(573) 875-0045 Phone
(573) 875-0046 FAX
WWW.MOENGINEERING.COM
Midwest Engineering & Design
Missouri State Certificate of Authority #2010032467

OFFICE OF ADMINISTRATION
DIVISION OF FACILITIES
MANAGEMENT,
DESIGN AND CONSTRUCTION

DEPARTMENT OF
MENTAL HEALTH
COMMISSION

UPGRADE ELECTRICAL
SERVICE

ROLLA REGIONAL OFFICE
BUILDING
105 FAIRGROUNDS RD,
ROLLA, MO 65401

PROJECT # M2409-01
SITE # 7365
ASSET # 6517365001,
6517365002

REVISION: _____
DATE: _____
REVISION: _____
DATE: _____
REVISION: _____
DATE: _____
ISSUE DATE: 01-17-2025

CAD DWG FILE: ESUR-E.dwg
DRAWN BY: JJS
CHECKED BY: JLD
DESIGNED BY: JJS

SHEET TITLE:
**ELECTRICAL RENO
RISERS, SCHEDULES,
AND DETAILS**

SHEET NUMBER:

E-502

5 OF 11 SHEETS
01/17/2025

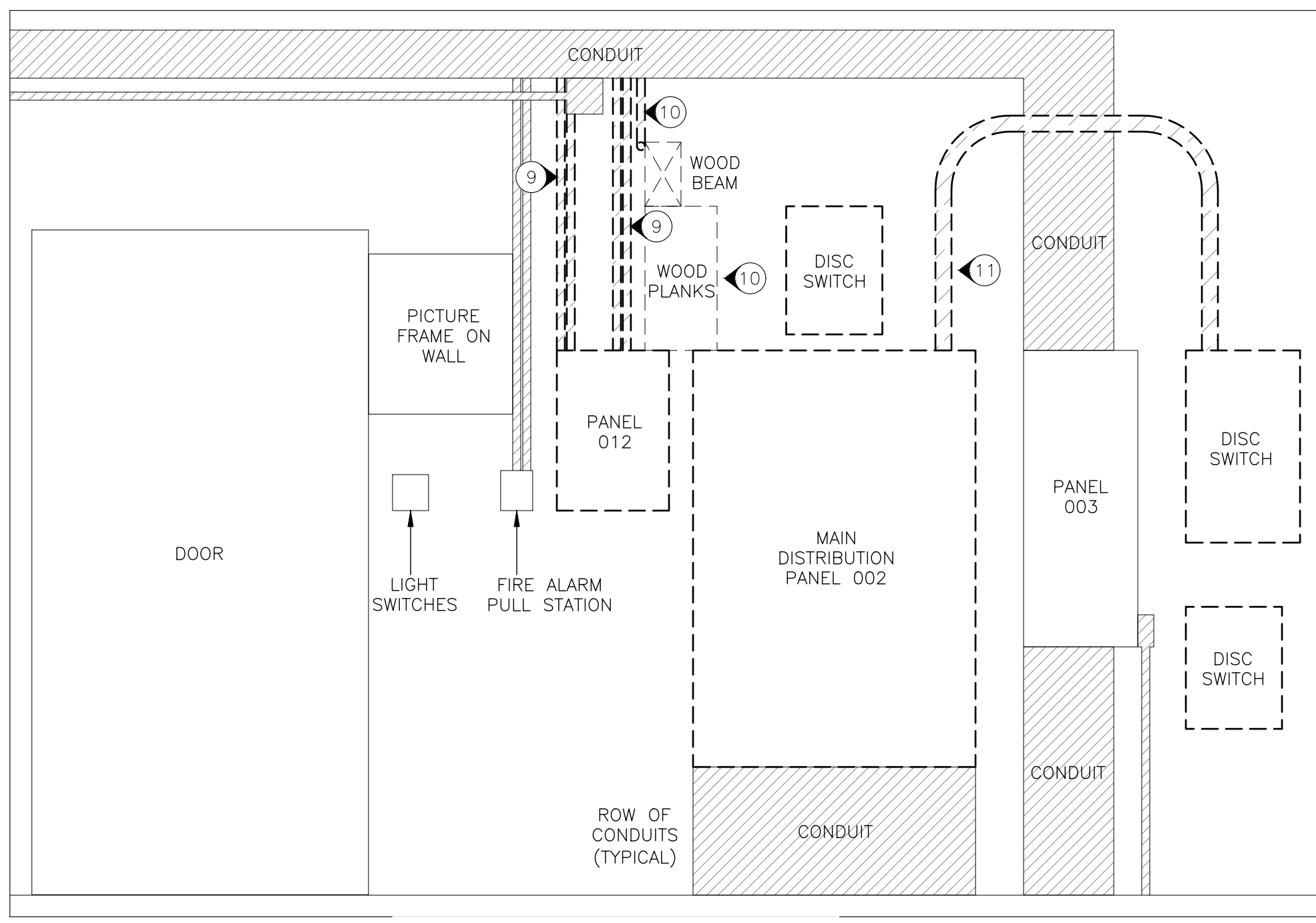

3 MDP WALL DEMOLITION DETAIL
SCALE: NONE

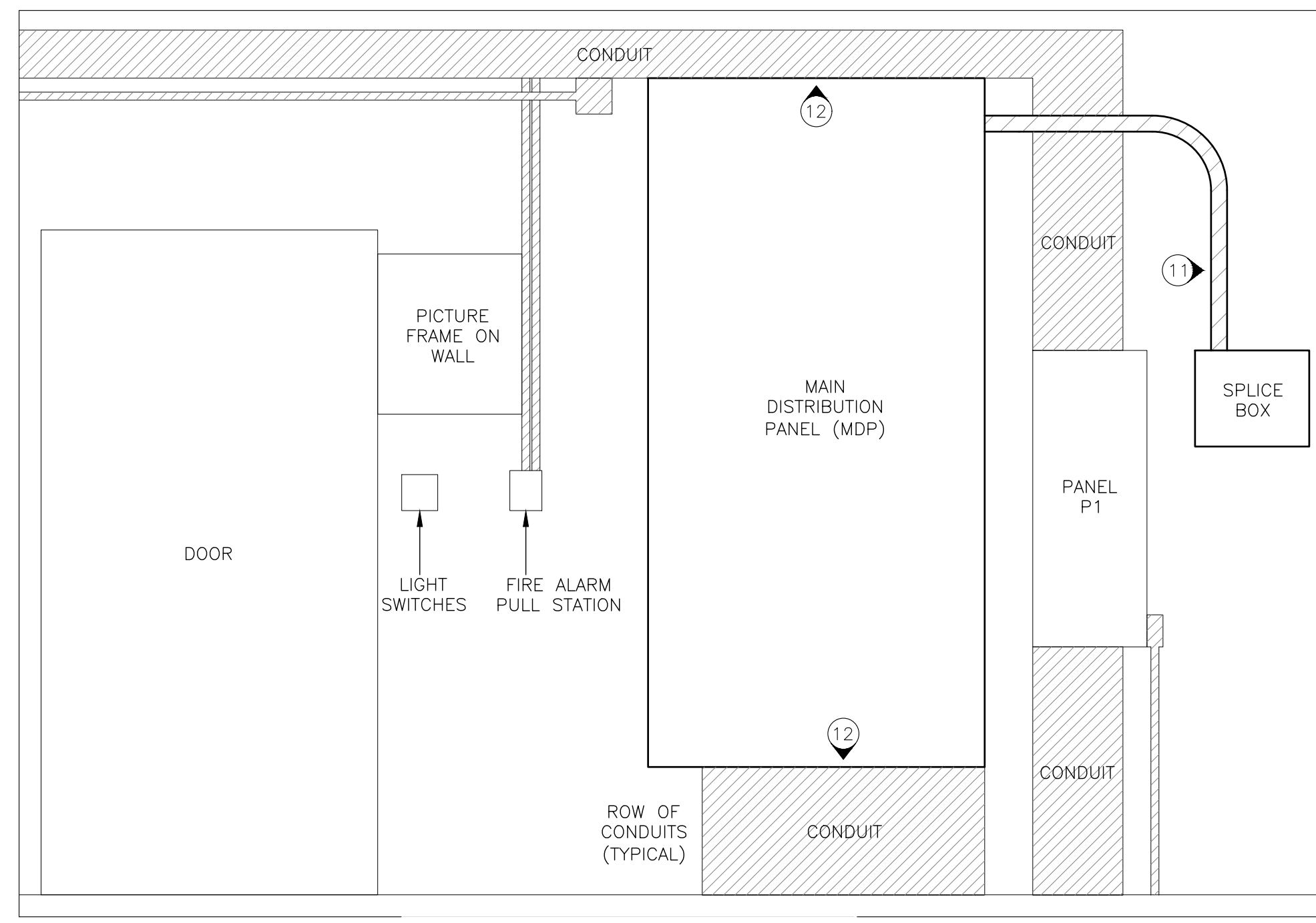

4 MDP WALL RENOVATION DETAIL
SCALE: NONE

NOTES

(N) INDICATES KEYED NOTES

- 1 NEW ELECTRICAL PANEL INTERIOR AND NEW COVER IN EXISTING BOX. SEE SHEET E-501 FOR BOX SIZES. ALL ELECTRICAL PANELS SHALL HAVE COPPER BUS BARS. PANELS TO BE RENAMED AS INDICATED. SEE DETAIL 1 THIS SHEET FOR NEW NAMES.
- 2 PROVIDE AND INSTALL NEW MAIN DISTRIBUTION PANEL TO BE 800A, 120/208V, 3P, 4W, MAIN BREAKER SCHNEIDER ELECTRIC HCP36868M I-LINE PANEL IN AN HC42868B PANEL BOX WITH AN HCW86TS TRIM. PANEL SHALL BE PROVIDED WITH BREAKERS SHOWN IN DETAIL 1 THIS SHEET.
- 3 INSTALL NEW SPLICE BOX TO EXTEND EXISTING CONDUIT AND CIRCUITING AS REQUIRED.
- 4 (3) 3/0 CU THWN, (1) 2/0 CU THWN AND (1) #6 CU GROUND IN 2" EMT CONDUIT.
- 5 ENSURE THERE IS AN EXISTING GROUND ROD INSTALLED OUTSIDE AND ROUTED TO THE MDP WITH #6 CU GROUND. IF NOT, INSTALL AND BOND GROUND AND NEUTRAL AT THIS POINT.
- 6 REPLACE CURRENT BUSHINGS WITH OR INSTALL NEW GROUNDING BUSHINGS AT THE ENDS OF CONDUIT FROM THE MDP TO EACH PANEL. BUSHINGS TO THEN BE CONNECTED TO THE GROUND BUS BARS WITH #6 CU GROUND.
- 7 PRIMARY CONDUCTORS ARE TO BE SPLICED IF NECESSARY FOR PANEL INSTALLATION. FOR TWO-SECTION PANELS, NEW CONDUCTORS ARE TO BE INSTALLED BETWEEN THE PANELS.
- 8 NEW CONDUIT AND CIRCUITING TO BE INSTALLED NEATLY ON WALL AND IN PANELS TO KEEP NEW SERVICE CLEAN AND ORDERLY.
- 9 CONDUIT TO BE REROUTED TO ANOTHER PANEL DUE TO COMPLETE REMOVAL OF PANEL 012. REROUTE CONDUIT TO PANEL 004 (TO BE PANEL 2).
- 10 WOOD BEAM AND PLANKS TO BE REMOVED. CONDUIT ON WOOD BEAM TO BE REROUTED DOWN FROM CEILING TO OUTLET ON WALL.
- 11 CONDUIT TO BE MODIFIED DUE TO INSTALLATION OF NEW MDP.
- 12 EXISTING CONDUIT TO BE MODIFIED AS REQUIRED TO FIT NEW MDP.
- 13 ELC TO CIRCUIT TRACE ALL BRANCH CIRCUITS & UPDATE PANEL SCHEDULES. MARK EACH OUTLET WITH LABEL MAKER AS TO WHICH PANEL AND CIRCUIT THE POWER COMES FROM. USE WHITE TAPE WITH BLACK LETTERS AND NUMBERS, SEE DETAIL 2 THIS SHEET FOR EXAMPLE.

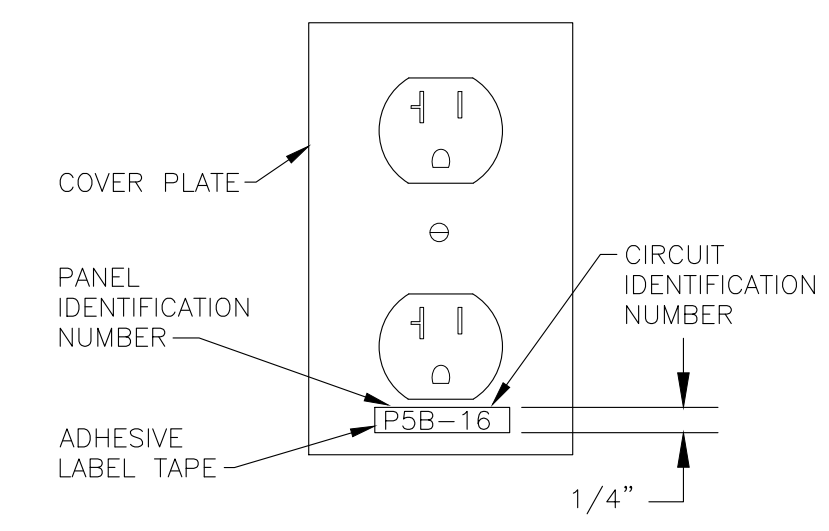

2 RECEPTACLE COVER LABEL (FOR EXAMPLE ONLY)
SCALE: N.T.S.

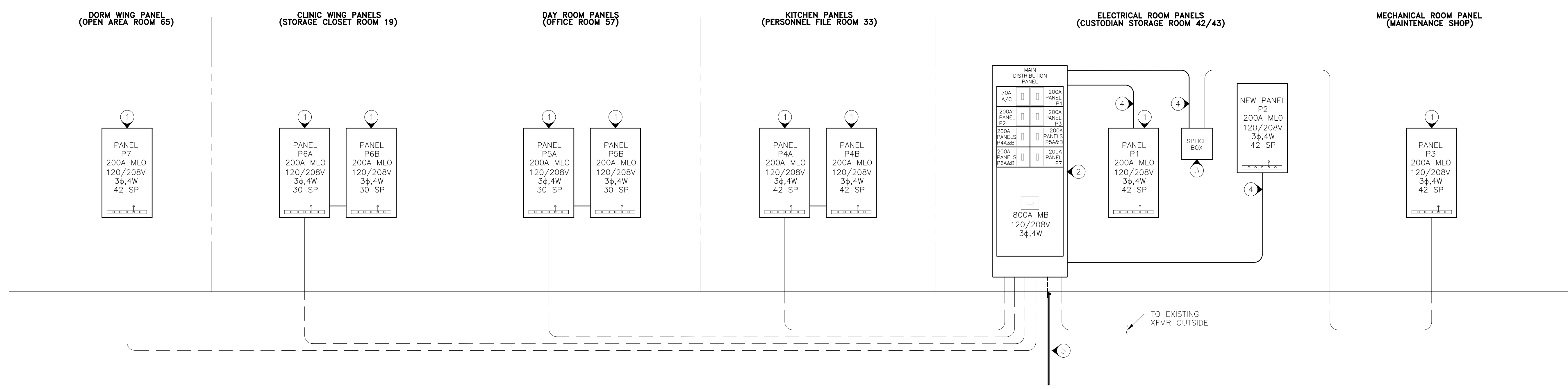

1 ELECTRICAL RISER RENOVATION DETAIL
SCALE: NONE



NOTES

INDICATES KEYED NOTES

- THE EXISTING PANEL SCHEDULES SHOW THE CIRCUITS BASED ON EXISTING PANEL SCHEDULES. NEW PANEL SCHEDULES ARE TO BE CREATED ONCE ALL CIRCUITING IS COMPLETE. USE EXISTING PANEL SCHEDULES AS REFERENCES ONLY. CONTRACTOR SHALL CIRCUIT TRACE & LABEL ALL EXISTING PANEL SCHEDULES. NEW SCHEDULES ARE TO BE TYPED AND PLACED IN A PROTECTIVE SLEEVE AND AFFIXED TO THE INTERIOR PANEL DOOR.
- EXISTING PANEL BREAKER IS CURRENTLY FEEDING MULTIPLE CIRCUITS. ELC TO INSTALL A SEPARATE BREAKER IN NEW PANEL AND SEPARATE CIRCUITS. TRACE AND IDENTIFY SEPARATED LOADS.

PANEL DESIGNATION: 009															
VOLTAGE: 208 3PHASE 4WIRE										PANEL LOCATION: OPEN AREA ROOM 65 (WEST WING)			TOTAL VOLTAMPS THIS PANEL		
MOUNTING: <input checked="" type="checkbox"/> FLUSH <input type="checkbox"/> SURFACE										PANEL SPACES: 42			TOTAL CONNECTED LOAD (AMPS)		
MAINS: 200 A _CB <input checked="" type="checkbox"/> MLO													0		
CIRCUIT DESIGNATION	WIRE	TRIP	CONNECTED LOAD			CKT. NO.	CONNECTED LOAD			TRIP	WIRE	CIRCUIT DESIGNATION			
			A	B	C		A	B	C						
TRAINING AREA	20A/1P				1	16				20A/1P	S PLUGS				
SOUTH MECH ROOM LIGHTS	20A/1P				2	17				20A/1P	N E PLUGS				
E MECH & BATH LIGHTS	20A/1P				3	18				20A/1P	BREAK RM MID N W PLUGS				
S E LIGHTS	20A/1P				4	19				20A/1P	S E PLUGS				
NEW OFFICES	20A/1P				5	20				20A/1P	N W PLUGS				
AMYS WING NURSE STATION LIGHTS	20A/1P				6	21				20A/1P	RECEPTICALS CENTER WALL				
W MECH & BATH LIGHTS	20A/1P				7	22				20A/1P	SPARE				
SODA	20A/1P				8	23				20A/1P	N E OFFICE LIGHTS				
MICROWAVE	20A/1P				9	24				20A/1P	UNKNOWN				
N W LIGHTS (SPARE)	20A/1P				10	25				20A/1P	NEW OFFICES				
NEW OFFICES	20A/1P				11	26				20A/1P	BREAK RM E				
SPARE	20A/2P				12	27				20A/1P	SHARYN				
					28					20A/1P	BREAK RM W				
SPARE	20A/2P				13	29				20A/1P	UNKNOWN				
					30					20A/1P	SPARE				
AC CONDENSER	30A/3P				31					30A/2P	SHED				
					32					20A/1P	SPARE				
					33					20A/1P	UNKNOWN				
					34					20A/1P	WEST FURNACE (SPARE)				
CONDENSER	30A/3P				15	35				20A/1P	SPARE				
					36					20A/1P	SPARE				
					0						PHASE A 0				
					0						PHASE B 0				
					0						PHASE C 0				

1 PANEL 009 EXISTING SCHEDULE
SCALE: NONE

PANEL DESIGNATION: 012															
VOLTAGE: 208 3PHASE 4WIRE										PANEL LOCATION: CUSTODIAN STORAGE ROOM 42/43 (NORTH WING)			TOTAL VOLTAMPS THIS PANEL		
MOUNTING: <input type="checkbox"/> FLUSH <input checked="" type="checkbox"/> SURFACE										PANEL SPACES: 12			TOTAL CONNECTED LOAD (AMPS)		
MAINS: 100 A _CB <input checked="" type="checkbox"/> MLO													0		
CIRCUIT DESIGNATION	WIRE	TRIP	CONNECTED LOAD			CKT. NO.	CONNECTED LOAD			TRIP	WIRE	CIRCUIT DESIGNATION			
			A	B	C		A	B	C						
N-W WING (SERVIS)	20A/1P				1	7				20A/1P	FIRE ALARM				
S WING (DAY)	20A/1P				2	8				20A/1P	FIRE ALARM (SPARE)				
N WING (DORMS)	20A/1P				3	9				20A/1P	E WING (ADM)				
SPARE	20A/1P				4	10				20A/1P	SPARE				
BLANK					5	11					BLANK				
BLANK					6	12					BLANK				
					0						PHASE A 0				
					0						PHASE B 0				
					0						PHASE C 0				

2 PANEL 012 EXISTING SCHEDULE
SCALE: NONE

PANEL 009 RENAMED TO PANEL P7

PANEL DESIGNATION: P7															
VOLTAGE: 208 3PHASE 4WIRE										PANEL LOCATION: OPEN AREA ROOM 65 (WEST WING)			TOTAL VOLTAMPS THIS PANEL		
MOUNTING: <input checked="" type="checkbox"/> FLUSH <input type="checkbox"/> SURFACE										PANEL SPACES: 42			TOTAL CONNECTED LOAD (AMPS)		
MAINS: 200 A _CB <input checked="" type="checkbox"/> MLO													0		
CIRCUIT DESIGNATION	WIRE	TRIP	CONNECTED LOAD			CKT. NO.	CONNECTED LOAD			TRIP	WIRE	CIRCUIT DESIGNATION			
			A	B	C		A	B	C						
TRAINING AREA	20A/1P				1	2				20A/1P	S PLUGS				
SOUTH MECH ROOM LIGHTS	20A/1P				3	4				20A/1P	N E PLUGS				
E MECH & BATH LIGHTS	20A/1P				5	6				20A/1P	BREAK RM MID N W PLUGS				
S E LIGHTS	20A/1P				7	8				20A/1P	S E PLUGS				
NEW OFFICES	20A/1P				9	10				20A/1P	N W PLUGS				
AMYS WING NURSE STATION LIGHTS	20A/1P				11	12				20A/1P	RECEPTICALS CENTER WALL				
W MECH & BATH LIGHTS	20A/1P				13	14				20A/1P	SPARE				
SODA	20A/1P				15	16				20A/1P	N E OFFICE LIGHTS				
MICROWAVE	20A/1P				17	18				20A/1P	UNKNOWN				
UNKNOWN	20A/1P				19	20				20A/1P	NEW OFFICES				
NEW OFFICES	20A/1P				21	22				20A/1P	BREAK RM E				
BLANK					23	24				20A/1P	SHARYN				
BLANK					25	26				20A/1P	BREAK RM W				
BLANK					27	28				20A/1P	UNKNOWN				
BLANK					29	30				20A/1P	SPARE				
AC CONDENSER	30A/3P				31	32				30A/2P	SHED				
					33	34				20A/1P	SPARE				
					35	36				20A/1P	UNKNOWN				
					37	38				20A/1P	SPARE				
CONDENSER	30A/3P				39	40				20A/1P	SPARE				
					41	42				20A/1P	SPARE				
					0						PHASE A 0				
					0						PHASE B 0				
					0						PHASE C 0				

3 PANEL P7 NEW SCHEDULE
SCALE: NONE

PANEL 012 IS NOT TO BE REPLACED.
SEE PANEL P1 NEW SCHEDULE ON
SHEET E602 FOR PANEL 012 CIRCUITS.

OFFICE OF ADMINISTRATION
DIVISION OF FACILITIES
MANAGEMENT,
DESIGN AND CONSTRUCTION

DEPARTMENT OF
MENTAL HEALTH
COMMISSION

UPGRADE ELECTRICAL
SERVICE

ROLLA REGIONAL OFFICE
BUILDING
105 FAIRGROUNDS RD,
ROLLA, MO 65401

PROJECT # M2409-01
SITE # 7365
ASSET # 6517365001,
6517365002

REVISION: _____
DATE: _____
REVISION: _____
DATE: _____
REVISION: _____
DATE: _____

ISSUE DATE: 01-17-2025

CAD DWG FILE: ESUR-E.dwg
DRAWN BY: JJS
CHECKED BY: JLD
DESIGNED BY: JJS

SHEET TITLE:

PANELS 009 AND 012
EXISTING AND NEW
SCHEDULES

SHEET NUMBER:

E-606

11 OF 11 SHEETS
01/17/2025