

## ADDENDUM NO. 2

TO: PLANS AND SPECIFICATIONS FOR STATE OF MISSOURI

**Replace Courtyard Steps & Add ADA Ramp – USPFO Building**

Ike Skelton Training Site

Jefferson City, Missouri

PROJECT NO.: T2223-01

Bid Opening Date: 1:30 PM, Thursday, August 31, 2023 (UNCHANGED)

**Bidders are hereby informed that the construction Plans and/or Specifications are modified as follows:**

**SPECIFICATION CHANGES:**

**NO SPECIFICATION CHANGES**

**DRAWING CHANGES:**

**1. SHEET E102**

**REVISE Sheet E102 in accordance with attached Drawing E102.1 - New Card Reader at East Entry.** This drawing clarifies the contractor's scope of work required to install the automatic door operators at the East Entry of the USPFO Building, a condition where the automatic door operator must interface with the Owner's existing card access system. **(refer to attachment)**

**2. SHEET E501**

**ADD attached Drawing E501.1 - Door with Card Reader and Auto Operator Detail to Sheet E501.** This drawing clarifies the contractor's scope of work required to install the automatic door operators on doors that are secured with the Owner's existing card access system. **(refer to attachment)**

**GENERAL COMMENTS:**

1. The Pre-Bid Meeting was held August 17, 2023 at 10:00 am.
2. Bidders desiring to perform a site inspection should contact Joseph Schaefer (573) 690-4945 to schedule a time to enter the facility.
3. Please contact Mandy Roberson, Contract Specialist, at (573) 522-0074, [mandy.roberson@oa.mo.gov](mailto:mandy.roberson@oa.mo.gov) for questions about bidding procedures, MBE\WBE\SDVE Goals, and other submittal requirements. -OAFMDC to update
4. The deadline for technical questions was Wednesday August 23, 2023 at 12:00 pm.
5. Changes to, or clarification of, the bid documents are only made as issued in the addenda.
6. All correspondence with respect to this project must include the State of Missouri project number as indicated above.

7. Prospective Bidders contact American Document Solutions, 1400 Forum Blvd Suite 7A, Columbia MO 65203, (573) 446-7768 to get plans and specifications.
8. **All bids shall be submitted on the bid form without additional terms and conditions, modifications, or stipulations. Each space on the bid form shall be properly filled including an amount for each alternate. Failure to do so will result in rejection of the bid.**
9. **MBE/WBE/SDVE participation requirements can be found in DIVISION 00. The MBE/WBE/SDVE participation goals are 10%/10%/3%, respectively. Only certified firms as of the bid opening date can be used to satisfy the MBE/WBE/SDVE participation goals for this project. If a bidder is unable to meet a participation goal, a Good Faith Effort Determination Form must be completed. Failure to complete this process will result in rejection of the bid.**
10. **Alternate amounts shall be entered as the amount associated with the listed alternate and should not include the base bid.**

**ATTACHMENTS:**

1. Drawings E102.1 and E501.1

**August 25, 2023**

**END ADDENDUM NO. 2**

EXHIBIT A: E102.1

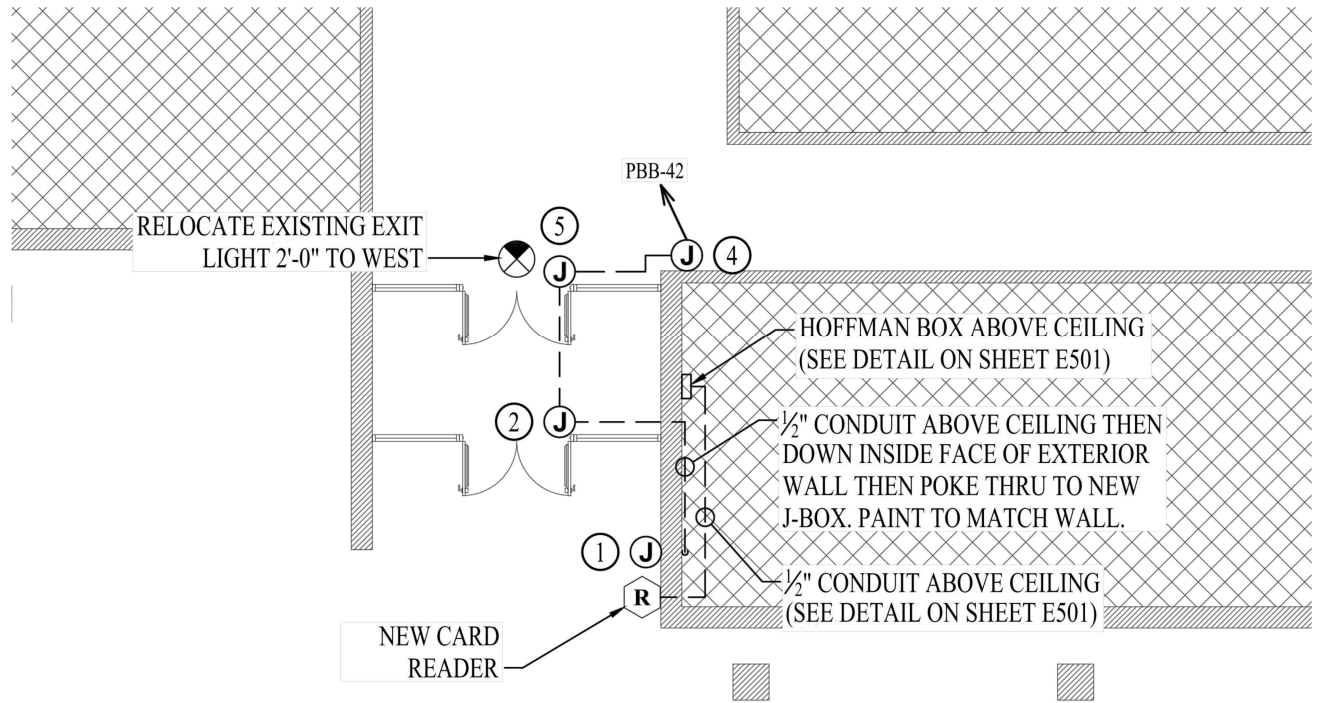

**POWER PLAN - USPFO BUILDING**  
 SCALE: 3/32" = 1'-0"

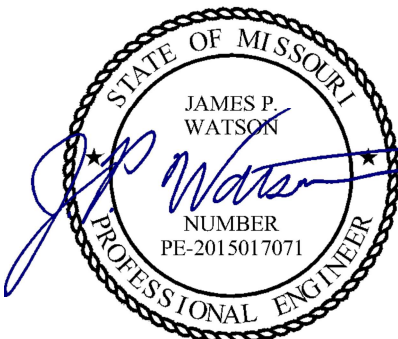

James Watson, P.E. August 24, 2023  
 PE-2015017071  
 MO Certificate of Authority # 2018029680

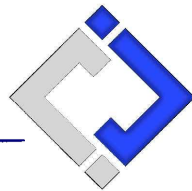

**J-SQUARED ENGINEERING**  
 2400 Bluff Creek Drive, Suite 101  
 Columbia, Missouri 65201  
 573 - 234 - 4492 phone  
 www.j-squaredeng.com

PROJECT:	REPLACE COURTYARD STEPS & ADD ADA RAMP - USPFO BUILDING	
J2 PROJECT No:	J20972	
J2 DESIGN:	JAP	
DATE:	08-24-2023	SHEET: 1 of 2

SHEET TITLE	<b>NEW CARD READER AT EAST ENTRY</b>
SHEET NUMBER	<b>E102.1</b>
REFERENCE SHEET:	E102

**EXHIBIT A: E501.1**

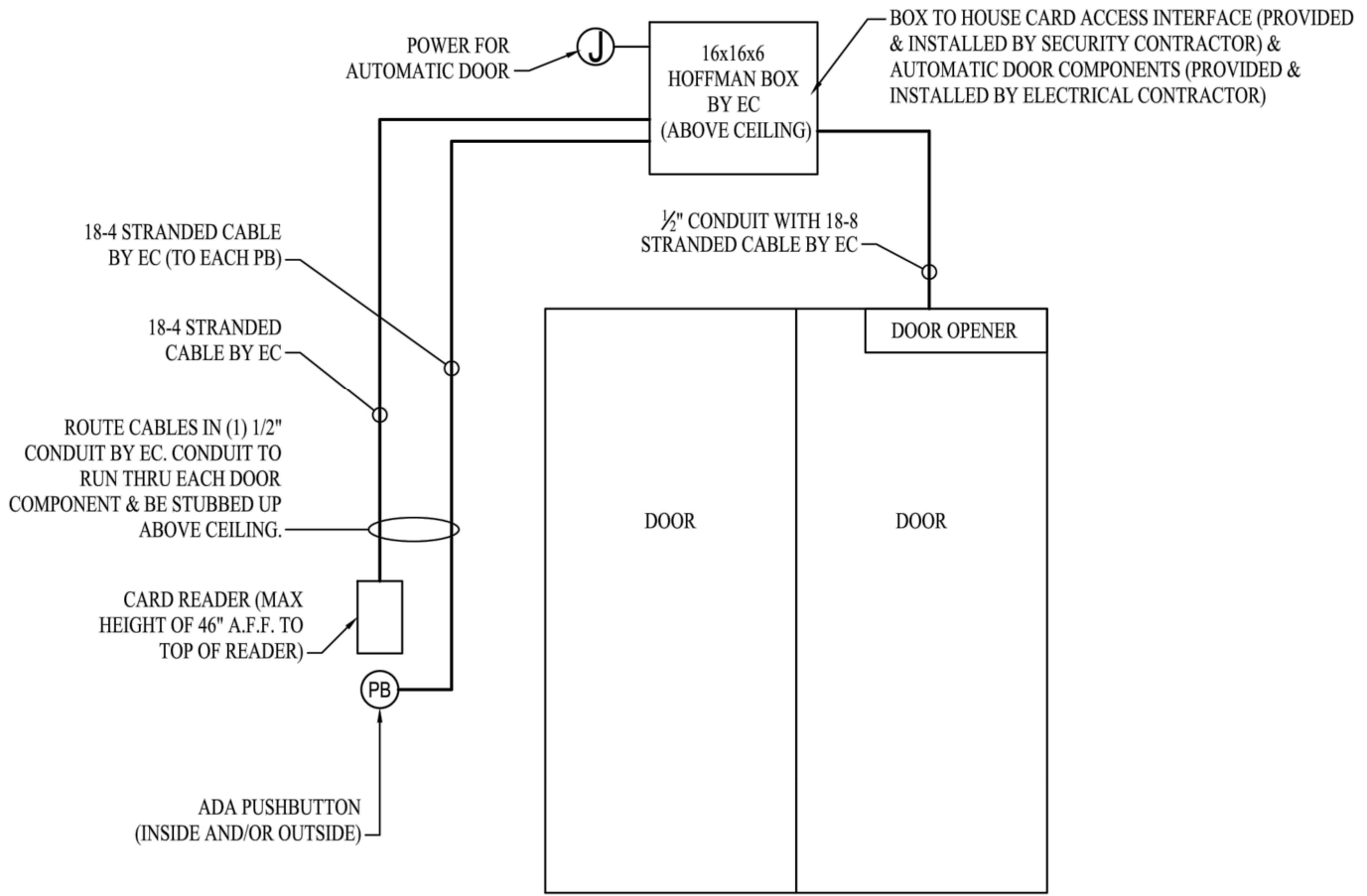

**GENERAL NOTES:**

1. ALL CABLE TO BE NON-SHIELDED
2. ELECTRICAL CONTRACTOR IS RESPONSIBLE FOR RUNNING ALL CABLE UP TO HOFFMAN BOX ABOVE CEILING; DOOR CONTRACTOR TO MAKE ALL DOOR CONNECTIONS & HAVE DOOR OPERATIONAL PRIOR TO SECURITY CONTRACTOR BEING ON SITE. SECURITY CONTRACTOR TO MAKE ALL ACCESS CONTROL CONNECTIONS.

**DOOR w/ CARD READER & AUTOMATIC DOOR OPERATOR DETAIL**

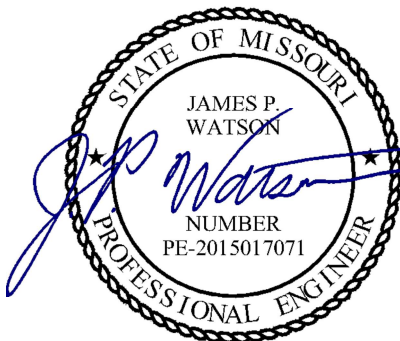

James Watson, P.E. August 24, 2023  
 PE-2015017071  
 MO Certificate of Authority # 2018029680

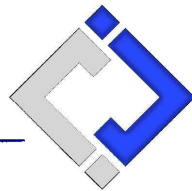

**J-SQUARED ENGINEERING**  
 2400 Bluff Creek Drive, Suite 101  
 Columbia, Missouri 65201  
 573 - 234 - 4492 phone  
 www.j-squaredeeng.com

PROJECT:	REPLACE COURTYARD STEPS & ADD ADA RAMP - USPFO BUILDING	
J2 PROJECT No:	J20972	
J2 DESIGN:	JAP	
DATE:	08-24-2023	SHEET: 2 of 2

SHEET TITLE	<b>DOOR w/ CARD READER &amp; AUTO OPERATOR DETAIL</b>
SHEET NUMBER	<b>E501.1</b>
REFERENCE SHEET:	E501