

# RENOVATE PARKING LOT & SIDEWALK READINESS CENTER KANSAS CITY, MISSOURI

OWNER: STATE OF MISSOURI  
MICHAEL L. PARSON, GOVERNOR

OFFICE OF THE ADJUTANT GENERAL  
DEPARTMENT OF PUBLIC SAFETY

PROJECT MANAGEMENT: CONSTRUCTION & FACILITIES MANAGEMENT OFFICE

DESIGNER: MITCH STROTHER PE  
MISSOURI ARMY NATIONAL GUARD

PROJECT NUMBER: T2303-01

SITE NUMBER: 6259  
FACILITY NUMBER: 8136259001



## SHEET INDEX

G-001 COVER SHEET  
C-101 SITE PLAN & DETAIL

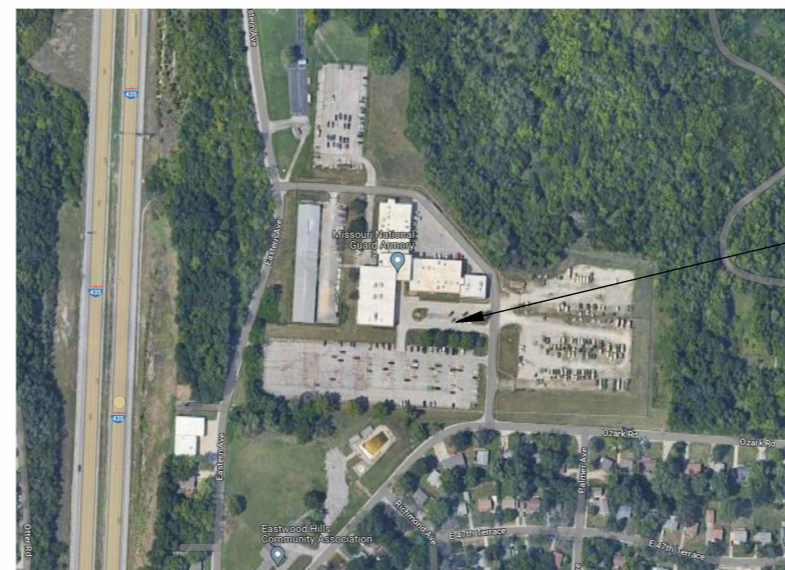

ADDRESS:  
7600 OZARK RD  
KANSAS CITY, MO 64129

SHEET NUMBER:

# G-001

1 OF 2 SHEETS  
06/14/2023

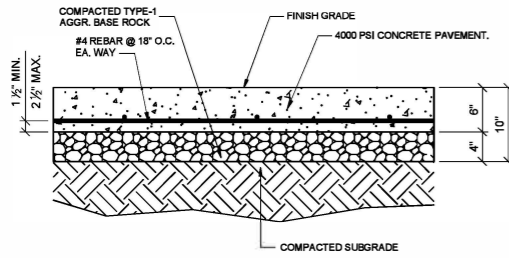

NOTES:  
1. X\"/>

2 TYP. CONCRETE PAVEMENT  
SCALE: 1\"/>

= BASE BID

= ALTERNATE NO. 1

**GENERAL NOTES:**

1. THE CONTRACTOR SHALL CONTACT THE MISSOURI ONE CALL SYSTEM AT 1-800-DIG-RITE (1-800-344-7483) PRIOR TO EXCAVATION OR DEMOLITION.
2. THE CONTRACTOR SHALL REMOVE ALL EXCESS REMOVED MATERIAL AND EXCAVATED MATERIAL AND LEGALLY DISPOSE OF OFF OWNERS SITE.
3. CONTRACTOR SHALL INSTALL PAVEMENT MARKINGS TO THEIR ORIGINAL LOCATION, LOCATION AND COLOR.
4. CONTRACTOR SHALL COORDINATE WITH OWNER AND PROVIDE REASONABLE ACCESS TO PARKING AND BUILDING.
5. THE FIRST COAT OF ASPHALT SEALER SHALL BE APPLIED TO THE EXISTING SURFACE BY MEANS OF AN APPROVED SQUEEGEE APPLICATOR EQUIPPED WITH AN ONBOARD AGITATOR TANK. (SEE SECTION 321218 OF THE SPECIFICATIONS.

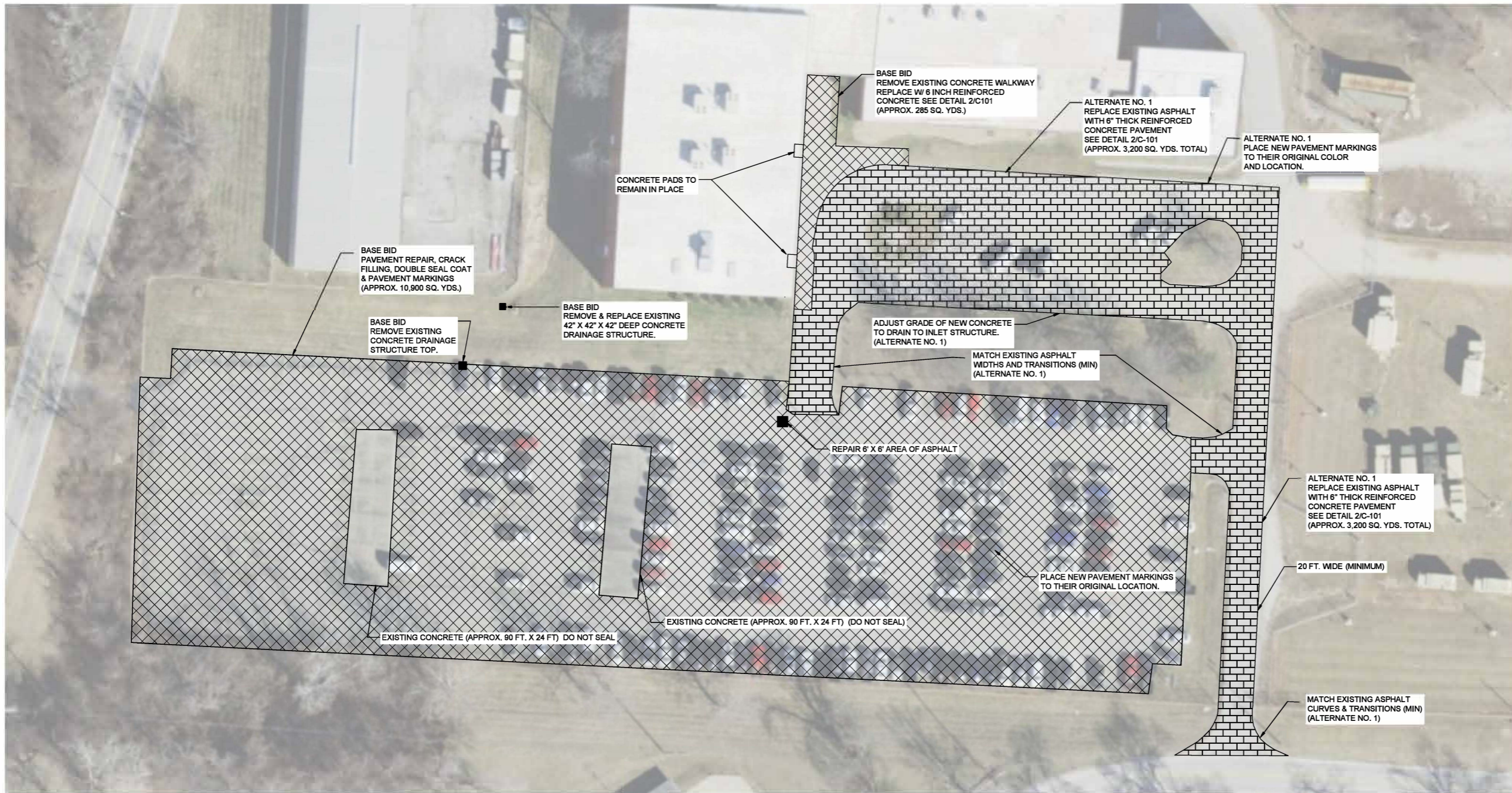

1 SITE PLAN  
C-101 SCALE 1\"/>



OFFICE OF THE  
ADJUTANT GENERAL  
MISSOURI NATIONAL GUARD  
FACILITIES DIVISION

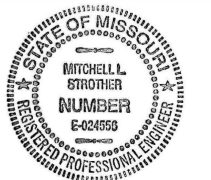

Digitally signed by  
STROTHER, MITCHELL LEE, 151427  
9698  
Date: 2023.06.14 13:18:34 -05'00'

OFFICE OF  
ADMINISTRATION  
DIVISION OF DESIGN  
AND CONSTRUCTION

PROJECT # T2303-01  
SITE # 6259  
FACILITY # 8136259001

REVISION: \_\_\_\_\_  
DATE: \_\_\_\_\_  
REVISION: \_\_\_\_\_  
DATE: \_\_\_\_\_  
REVISION: \_\_\_\_\_  
DATE: \_\_\_\_\_  
ISSUE DATE: 06/14/2023

CAD DWG FILE: KC PARKING RENOVATION  
DRAWN BY: MLS  
CHECKED BY: MLS  
DESIGNED BY: MLS

SHEET TITLE:  
SITE PLAN  
AND DETAIL

SHEET NUMBER:

C-101

2 OF 2 SHEETS