

ADDENDUM NO. 1

TO: PLANS AND SPECIFICATIONS FOR STATE OF MISSOURI

**Campground Loop 4 Upgrades
Montauk State Park
Salem, Missouri
PROJECT NO. X2203-01**

Bid Opening Date: 1:30 PM, Thursday, April 6, 2023 (Not Changed)

Bidders are hereby informed that the construction Plans and/or Specifications are modified as follows:

SPECIFICATION CHANGES:

None

DRAWING CHANGES:

1. Sheet C-100

a. ADD the following General Notes:

28. Trees to be removed will be pushed over by State Park staff prior to March 31, 2023. Contractor is responsible for removal of said trees from the property per the plans and specifications.
29. Vehicles in excess of legal or posted loads will need to apply to the State Parks for permission to cross park-owned structures. Where necessary on public roads, permits should be applied to MoDOT according to state regulations. The Campground Bridge over the Current River (Bridge ID 25309) is currently posted at 15 tons and is owned by the State Park. The Park has had an inspection and load rating completed with an assumed oversized load for a precast shower structure (on the Loop #5 project), which weighed 63 tons and was 53 feet long. The finding was that this assumed vehicle did not violate the operating rating, so individual permit passage would be allowed under strictly controlled conditions. The State Park's engineer will review the Contractor's proposed vehicles, re-run the rating with the actual Contractor's vehicles, and facilitate a permit and/or convey limitations as a preconstruction work item. Contractors should assume time for this coordination effort and that vehicles in excess of legal or posted loads may need to utilize flaggers to restrict the bridge to a single lane or strictly observe limitations on speed, and this work should be factored into their bids. Information for MoDOT on-system permits can be found here: <https://www.modot.org/OSOW>

2. Sheet C-400

a. REVISE Detail 3, Campsite Longitudinal Elevation as follows:

DELETE the text "*with thickened edge and rebar around RV stall (not picnic area)*"

- b. REVISE Detail 4, Campsite Cross Section as follows:

DELETE the text “*with thickened edge and rebar around RV stall (not picnic area)*”

3. Sheet E-100

- a. REVISE Site Power Plan per attachment Exhibit E-100.

4. Sheet E-300

- a. REVISE Electrical One-Line Diagram per attachment Exhibit E-300.

5. Sheet E-500

- a. REVISE Panel Schedule DPU-S per attachment Exhibit E-500.

GENERAL COMMENTS:

1. The Pre-bid Meeting was held March 22, 2023 at 10:00 AM.
2. The deadline for technical questions was Wednesday, March 29, 2023 at noon.
3. Changes to, or clarification of, the bid documents are only made as issued in the addenda.
4. All correspondence with respect to this project must include the State of Missouri project number as indicated above.
5. Current Plan holders list available online at <https://www.oafmdcplanroom.com/jobs/1693/plan-holders/x2203-01-campground-loop-4-upgrades-montauk-state-park>
6. Prospective Bidders contact American Document Solutions, 1400 Forum Blvd Suite 1C, Columbia MO 65201, 573-446-7768 to order official plans and specifications.
7. **All bids shall be submitted on the bid form without additional terms and conditions, modifications, or stipulations. Each space on the bid form shall be properly filled including a bid amount for the alternate. Failure to do so will result in rejection of the bid.**
8. **MBE/WBE/SDVE participation requirements can be found in DIVISION 00. The MBE/WBE/SDVE participation goals are 10%/10%/3%, respectively. Only certified firms as of the bid opening date can be used to satisfy the MBE/WBE/SDVE participation goals for this project. If a bidder is unable to meet a participation goal, a Good Faith Effort Determination Form must be completed. Failure to complete this process will result in rejection of the bid.**

ATTACHMENTS:

1. Pre-bid Meeting Sign-In Sheet
2. Exhibit E-100
3. Exhibit E-300
4. Exhibit E-500

March 30, 2023

END OF ADDENDUM NO. 1

**Campground Loop 4 Upgrades
Montauk State Park**

Salem, MO
Project No. X2203
March 22, 2023

Name & Title	Company Name	Phone	E-Mail Address
Eric Hibdon	OA FMDC	573-522-0322	Eric.Hibdon@oa.mo.gov
Randy Duncan	OA FMDC	573-526-0582	Randy.Duncan@oa.mo.gov
Craig Lonning	Don Maggi	573-364-9733	maggi@glenn.com
Jane Earnhart	Olsson	417-885-1716	jeanhart@olsson.com
Tim Danner	Olsson	913-787-3293	tdanner@olsson.com
JR Glenn	P&D STATE PARK	573 680-4081	John.Glenn@DNR.MO.GOV
ADAM ENBODEN	MSP	417-532-7121	adam.enboden@DNR.MO.GOV
Justin Adams	MSP	417-955-2624	justin.adams@dnr.mo.gov
Mike Chambers	GLS	573-263-1683	Michael.Chambers@hotmail.com
Josh Mankin	GLS	573 263 3203	jis.jmankin@gmail.com
Kaylyn Dalbon	DNR - DSP - Montauk	573-247-8633	Kaylyn.dalbon@dnr.mo.gov
Cara Newton	Ridge Construction	573-308-4490	josh.t.newton@gmail.com
Josh Newton	Flow Master Construction	573-308-4490	josh@flowmasterconstruction.com
Kolton Davis	K. Davis Enterprises	417-337-1764	Kolton.davis@hotmail.com

**Campground Loop 4 Upgrades
Montauk State Park**

**Salem, MO
Project No. X2203
March 22, 2023**

Name & Title	Company Name	Phone	E-Mail Address
Mat Guenne	Cahills Construction	573 426 5305	Bids@cahillsconstruction.com
Colt McNew	MEC	573-364-1834	COLTM@MCNewelectric.com

DWG: \\oa.ad.oocconsulting.com\mnts-ns1\projects-direct\2022\00501-01000\022-00567\40-Design\AutoCAD\Final Plans\Sheets\MECH\XREFS: X-2203-01-TTBLK V_XTOPO_02200367
 DATE: Mar 29, 2023 9:59am

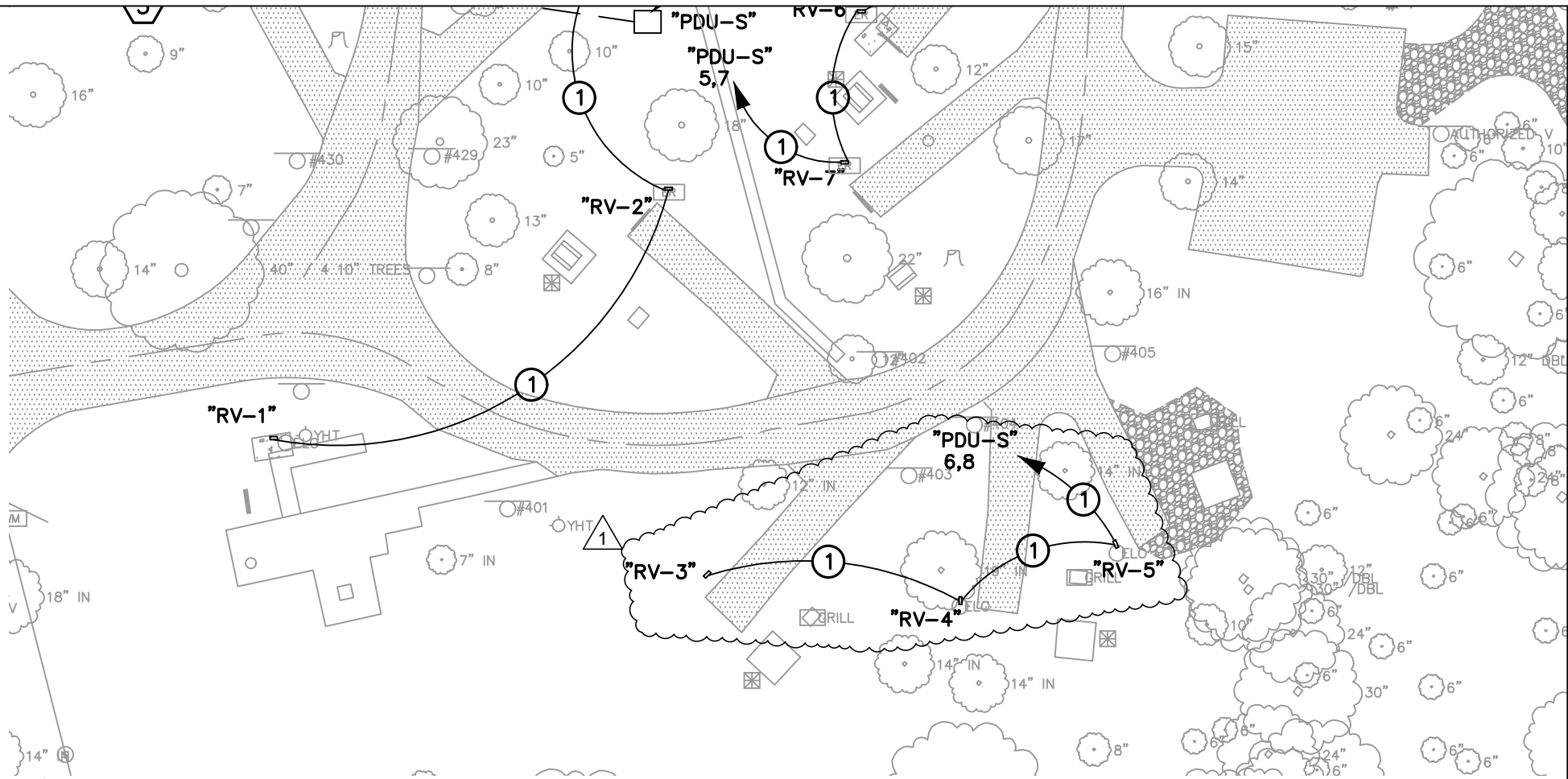

1 8. UNDERGROUND CONDUITS SHALL BE INSTALLED TO AVOID CROSSING PAVED AREAS AND BENEATH TREE CANOPIES. SAW CUT OR BORE UNDER ROADS FOR UNDERGROUND CONDUIT ROUTING. DETERMINE EXACT ROUTING OF BELOW GRADE CONDUITS TO MINIMIZE ROUTING UNDER PAVED SURFACES AND REMOVING TREES. WHERE EXISTING PAVEMENT IS REMOVED, SAW CUT CLEAN EDGES AND REPLACE WITH CONCRETE PAVEMENT PER THE CAMPSITE CROSS SECTION ON SHEET C-400.



1 SITE POWER PLAN
 SCALE: 1" = 40'-0"



PROJECT NO:	X-2203-01
DRAWN BY:	SH
DATE:	3/28/2023

CAMPGROUND LOOP 4 UPGRADES ADDENDUM 1



1301 Burlington Street
 North Kansas City, MO 64118
 TEL 816.361.1177

EXHIBIT
E-100

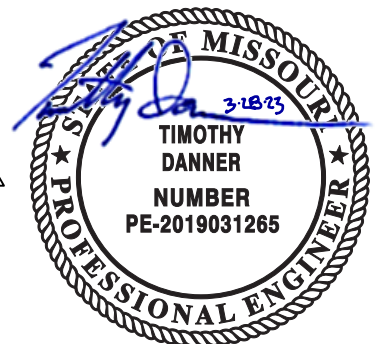
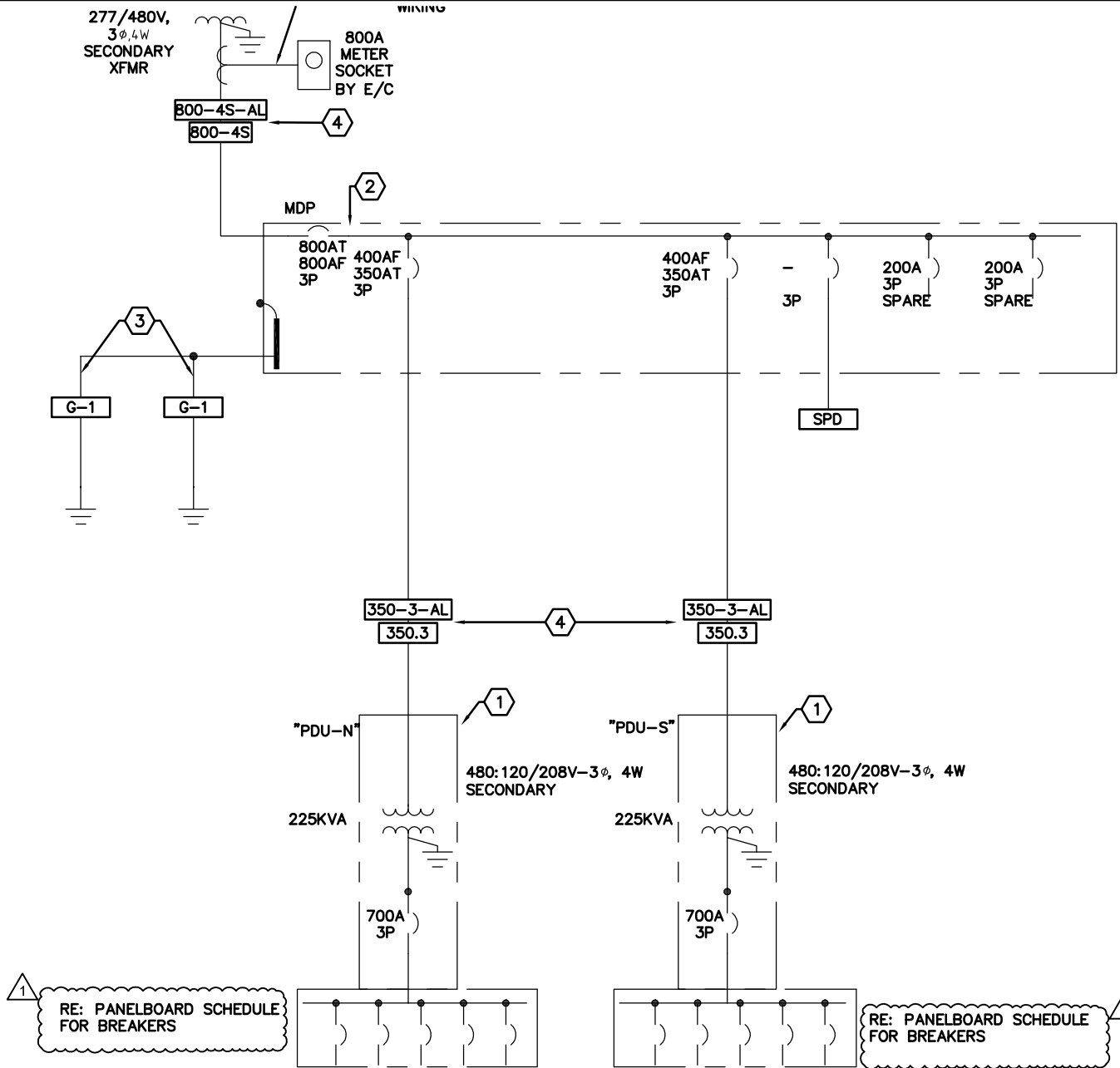

1 ELECTRICAL ONE-LINE DIAGRAM
SCALE: NTS

PROJECT NO: X-2203-01
DRAWN BY: SH
DATE: 3/28/2023

CAMPGROUND LOOP 4 UPGRADES
ADDENDUM 1

olsson
1301 Burlington Street
North Kansas City, MO 64116
TEL 816.361.1177

EXHIBIT
E-300

PANEL SCHEDULE

PANEL DESIGNATION:			SERVICE:	PANEL SIZE:			PANEL OPTIONS: GND BUS					MOUNTING: Surface	NEMA TYPE: 3R			
DPU-S			120/208V-3PH-4W FED FROM: MDP	MAIN BUS: 800 AMPS W / 700 AMP MAIN CKT BREAKER								LOCATION:				
												CAMPGROUND SITE				
REV NO.	NOTE NO.	CIRC NO.	LOAD DESCRIPTION	CIRC BRKR	POLES	LOAD (VA)	PHASE LOADS (VA)			LOAD (VA)	POLES	CIRC BRKR	LOAD DESCRIPTION	CIRC NO.	NOTE NO.	REV NO.
							A	B	C							
		1	RV9,9B,11, 12	200	2	19200	38400			19200	2	250	RV1,2,29,30	2		
		3	"	-		19200		38400		19200		-	"	4		
		5	RV 6,7,8	200	2	14400			28800	14400	2	200	RV3,4,5	6		1
		7	"	-		14400	28800			14400		-	"	8		
		9	SPD	30	3						2	100	SPARE	10		
		11	"	-					0			-	"	12		
		13	"				0					-	"	14		
		15										-	"	16		
		17										-	"	18		
		19					0					-	"	20		
		21										-	"	22		
		23										-	"	24		
		25					0					-	"	26		
		27										-	"	28		
		29										-	"	30		
		31					0					-	"	32		
		33										-	"	34		
		35										-	"	36		
		37					0					-	"	38		
		39										-	"	40		
		41										-	"	42		
TOTAL CONNECTED PER PHASE (VA):							67200	38400	28800	NOTES: Diversity Factor calculated based on NEC, section 220.						
PHASE AMPERAGE (A):							560	320	240							
PANEL CONNECTED LOAD (VA):							134400.00									
DIVERSIFIED CONNECTED LOAD:							105800.00									
SPARE CAPACITY:							25%									
MINIMUM PANEL/FEEDER SIZE(AMPS):							368									



PROJECT NO: X-2203-01
 DRAWN BY: SH
 DATE: 3/28/2023

CAMPGROUND LOOP 4 UPGRADES ADDENDUM 1



1301 Burlington Street
 North Kansas City, MO 64116
 TEL 816.361.1177

EXHIBIT
E-500