

## ADDENDUM NO. 3

**TO: PLANS AND SPECIFICATIONS FOR STATE OF MISSOURI**

**Design & Construct New Premium Sites, Campground Network  
Weston Bend State Park  
Weston, Missouri  
PROJECT NO.: X2221-01**

**Bid Opening Date:** 1:30 PM, July 23, 2024 (Extended)

**Bidders are hereby informed of the following:**

### **SPECIFICATION CHANGES/CLARIFICATIONS:**

1. Add Section 012300 – Alternates:3.1A. Revise the following:
  - a. ~~“-10’x10’ Shed with 7-foot walls”~~ remove and replace with “-8’x12’ Shed with 7-foot walls

### **DRAWING CHANGES:**

1. **Sheet C-102:** Added Stamp and Seal. Existing manhole note has been updated.
2. **Sheet C-103:** Added Stamp and Seal. Alternate pavement section text updated to say, “Alternate No. 2”.
3. **Sheet C-404 and C-405:** Added Stamp and Seal
4. **Sheet C-501 to C-504:** Added Stamp and Seal. Clean-out locations have been added and called out. Note has been added referencing Spec 333000 for Sanitary Sewer Construction. Septic tank has been removed from project. Sanitary Stub detail has been revised. Plans have been updated to reflect structure number changes. Existing manhole to remain, notes added accordingly.
5. **Sheet C-506:** Added Stamp and Seal. Note added to water pedestal, “Water pedestal to be Custom Fabricated.”
6. **Sheet L-402:** Added Stamp and Seal.
7. **Sheet L-500, Detail 3 and Sheet L-501, Detail 3 Utility Pads:** Added Stamp and Seal.

### **GENERAL:**

1. Bid Date is being extended to July 23, 2024 at 1:30PM
2. Please contact Mandy Roberson, Contract Specialist, at (573) 522-0074 for questions regarding bidding procedures and MBE/WBE/SDVE goals and submittal requirements.
3. Changes to, or clarification of, the bid documents are only made as issued in the addenda.

4. Current Plan Holders list is available online at: [X2221-01 New Premium Campsites – Weston Bend State Park: Plan Holders: State of Missouri Office of Administration \(oafmdcplanroom.com\)](https://oafmdcplanroom.com)
5. Prospective Bidders contact American Document Solutions, 1400 Forum Blvd Suite 1C, Columbia MO 65201, 573-446-7768 to order official plans and specifications.
6. All bids shall be submitted on the bid form without additional terms and conditions, modifications, or stipulations. Each space on the bid form shall be properly filled. Failure to do so will result in rejections of the bid.

**ATTACHMENTS:**

1. Sheet L-402
2. Sheets L-500 and L-501
3. Sheets C-102 and 103
4. Sheets C-404 and 405
5. Sheets C-501 to 504
6. Sheet C-506

**July 16, 2024**

**END OF ADDENDUM NO. 3**



**Vireo**  
LANDSCAPE ARCHITECT  
LIC. NO. 20232383  
414 S. Olive Street, Suite 101  
Kennett, MO 64643  
P: 616-256-6800

**SUBSECTOR ENGINEERS**  
RESURFACING INFRASTRUCTURE  
1401 E. 7th Street  
Kennett, MO 64643  
P: 616-256-6800

**ANTELLA**  
LANDSCAPE ARCHITECTS  
1001 Gateway Street, Suite 200  
Kennett, MO 64643  
P: 616-256-6800

**intertek**  
psi  
12170 E. Grand  
Kennett, MO 64643  
P: 616-256-6800

**OFFICE OF ADMINISTRATION**  
DIVISION OF FACILITIES  
MANAGEMENT,  
DESIGN AND CONSTRUCTION

**DEPARTMENT OF**  
NATURAL RESOURCES,  
MISSOURI STATE PARKS

**NEW PREMIUM CAMPSITES**

**WESTON BEND STATE PARK**  
16600 MO-45 HWY  
WESTON, MO 64098

**PROJECT # X2231-01**  
**SITE # 5118**  
**FACILITY # 7815118006**

**REVISIONS:**  
NO. DATE DESCRIPTION  
1 07/12/2024  
2 07/12/2024  
3 07/12/2024  
DATE: 12/12/2023

**CAD DWG FILE:**  
**CHECKED BY:** MMS  
**DESIGNED BY:** ZMM

**SHEET TITLE:**  
**GENERAL LAYOUT**

**SHEET NUMBER:**  
**C-102**

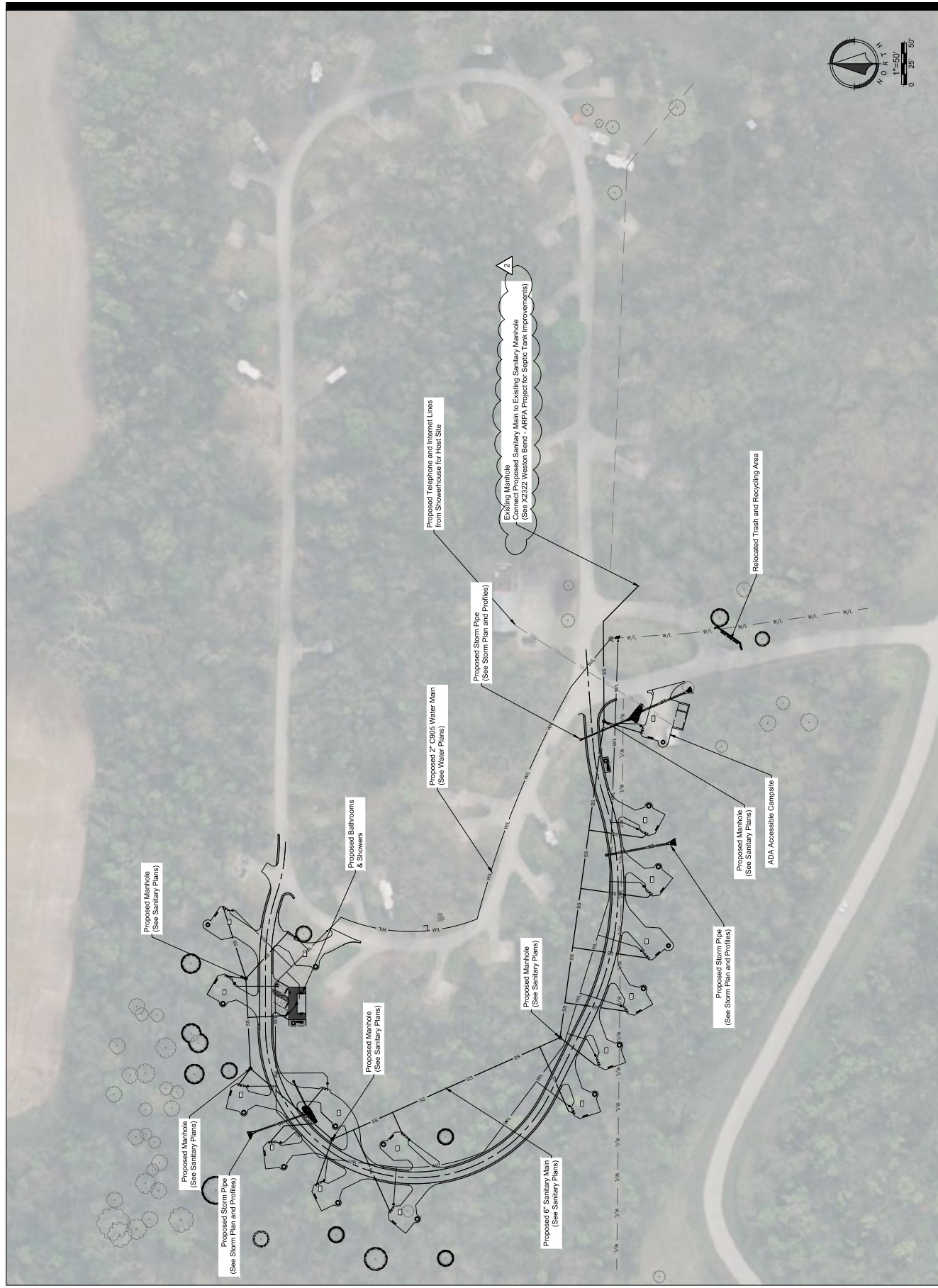



LANDSCAPE ARCHITECT:  
**vireo**  
1025 N. MO. 2023-2026  
414 Oak Street, Suite 101  
Kansas City, Missouri 64108  
781.252.5600

SURVEYOR & CIVIL ENGINEER  
REINFORCEMENT CONTRACTOR  
401 E. 7th Street  
Kansas City, Missouri 64108  
781.252.5600

DESIGNER:  
1001 GARDNER ST. #100  
KANSAS CITY, MISSOURI 64102  
781.252.1800

INTERTEK  
**psi**  
10111 S. 24th Ave.  
Kansas City, Missouri 64116  
781.252.1800

OFFICE OF ADMINISTRATION  
DIVISION OF FACILITIES  
MANAGEMENT,  
DESIGN AND CONSTRUCTION

DEPARTMENT OF  
NATURAL RESOURCES,  
MISSOURI STATE PARKS

NEW PREMIUM CAMPSITES

WESTON BEND STATE PARK  
16600 MO-45 HWY  
WESTON, MO 64098

PROJECT # X2221-01  
SITE # S118  
FACILITY # 7815118006

REVISIONS:  
DATE: 07/27/2024  
REVISIONS: ADDRESS  
DATE: 07/27/2024  
REVISIONS: ADDRESS  
DATE: 07/27/2024  
ISSUE DATE: 12/12/2023

CAD DWG FILE:  
CHECKED BY: MMS  
DESIGNED BY: ZMM

SHEET TITLE:  
PAVEMENT PLAN

SHEET NUMBER:  
C-103

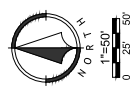
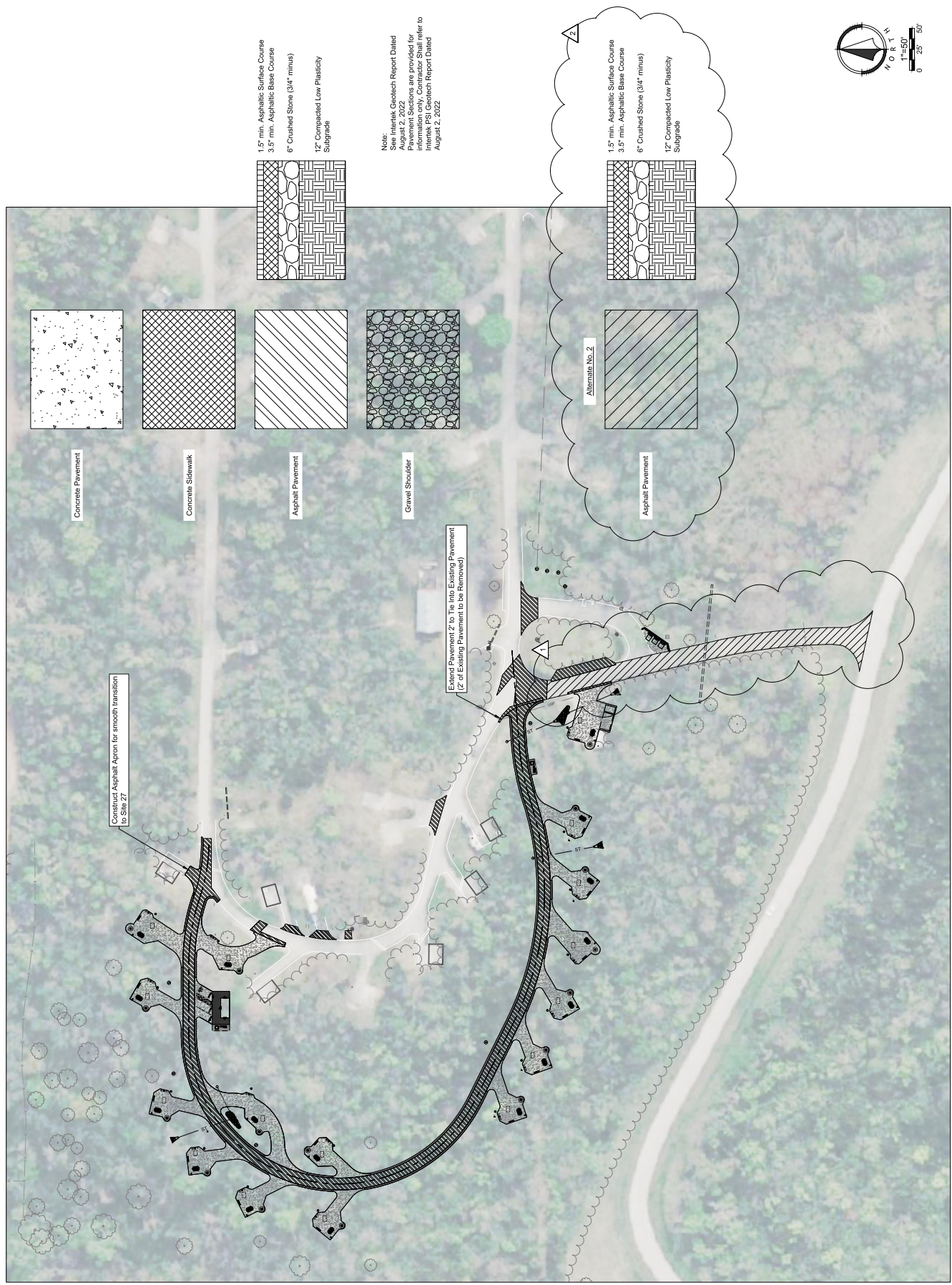





**vireo**  
LANDSCAPE ARCHITECT  
1025 N.W. 20TH STREET  
414 SW 9th Ave, Suite 101  
Kennesaw, GA 30144  
Phone: 770-425-8800

**RESURFACING ENGINEERS**  
SURVEYOR & CIVIL ENGINEER  
401 E. 7th Street  
Kennesaw, GA 30144  
Phone: 770-425-8800

**ANTILLA**  
1000 Lakeside Parkway  
Kennesaw, GA 30144  
Phone: 770-425-8800

**intertek**  
**psi**  
11710 Cedar Road  
Kennesaw, GA 30144  
Phone: 770-425-8800

**OFFICE OF ADMINISTRATION**  
DIVISION OF FACILITIES  
MANAGEMENT,  
DESIGN AND CONSTRUCTION

DEPARTMENT OF  
NATURAL RESOURCES,  
MISSOURI STATE PARKS

NEW PREMIUM CAMPSITES

WESTON BEND STATE PARK  
16600 MO-45 HWY  
WESTON, MO 64098

PROJECT # X2231-01  
SITE # 5118  
FACILITY # 7815118006

REVISIONS: 01/15/2023  
DATE: 01/15/2023  
REVISION: 01/15/2023  
DATE: 01/15/2023  
REVISION: 01/15/2023  
DATE: 01/15/2023  
ISSUE DATE: 12/12/2023

CAD DWG FILE:             
DRAWN BY:             
CHECKED BY:             
DESIGNED BY:           

SHEET TITLE:  
**WATERLINE PLAN &  
PROFILE II**

SHEET NUMBER:  
**C-405**

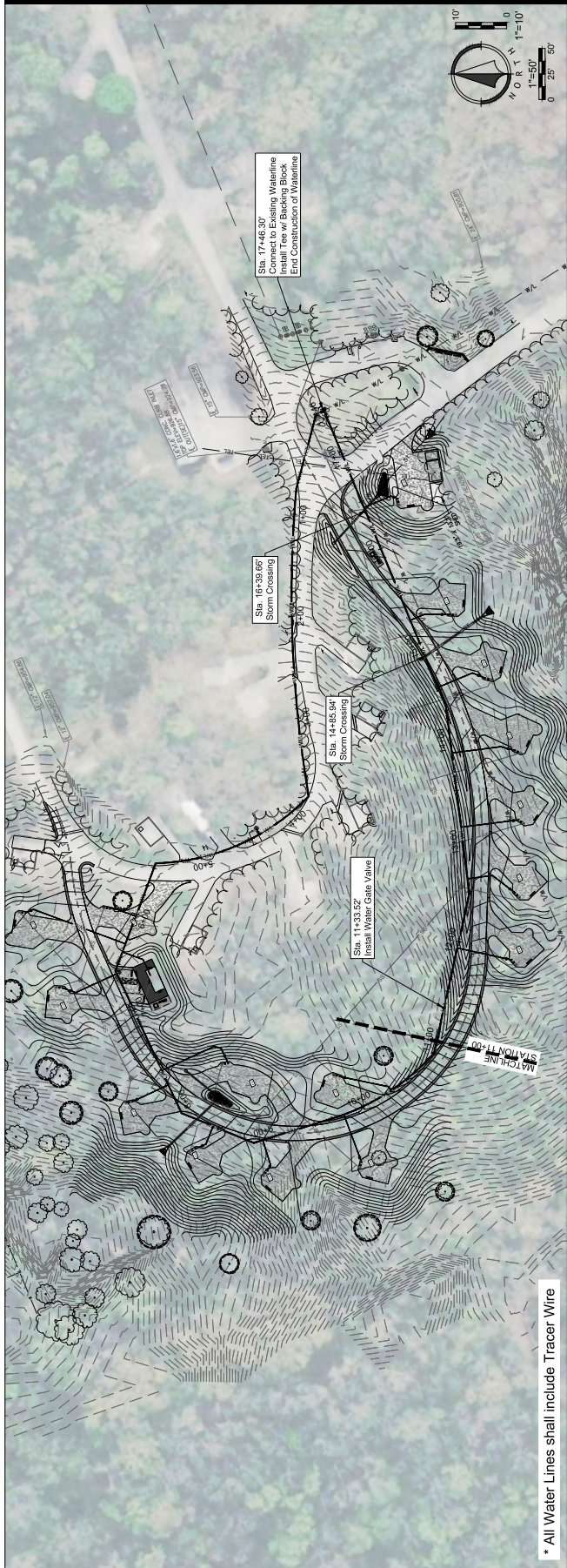

**Waterline Profile**

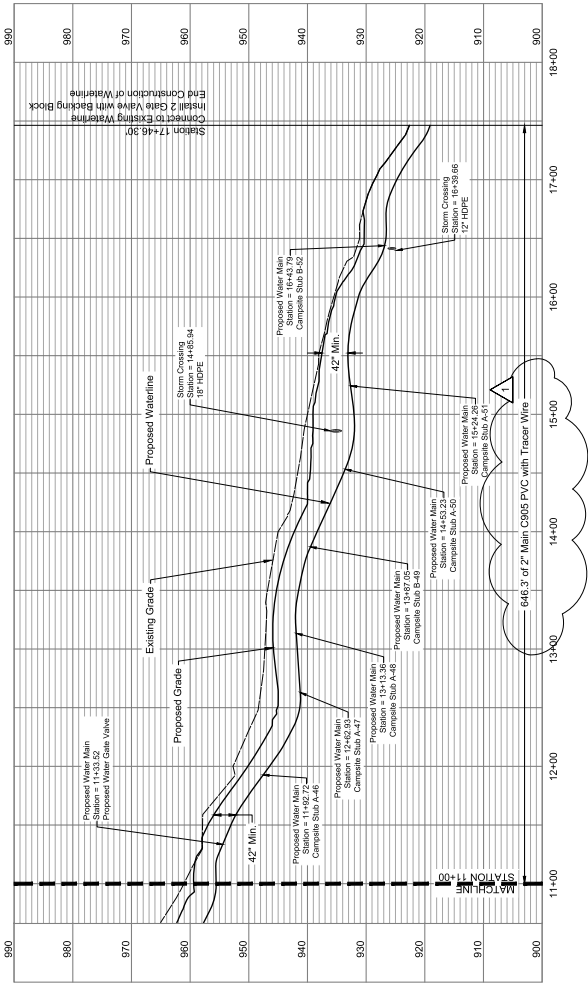

STATE OF MISSOURI  
MICHAEL L. PARSON,  
GOVERNOR



LANDSCAPE ARCHITECT:

**Vireo**  
123 N. 3rd Street, Suite 101  
Kennett, MO 64601  
P: 660.368.0000

SUPERVISOR/LEAD ENGINEER:

**REINFORCEMENT ENGINEERING**  
300 E. 7th Street  
Kennett, MO 64601  
P: 660.368.0000

DATE:

01/15/2023

**Antella**

**intertek psi**

OFFICE OF ADMINISTRATION  
DIVISION OF FACILITIES  
MANAGEMENT,  
DESIGN AND CONSTRUCTION

DEPARTMENT OF  
NATURAL RESOURCES,  
MISSOURI STATE PARKS

NEW PREMIUM CAMPSITES

WESTON BEND STATE PARK  
16600 MO-45 HWY  
WESTON, MO 64098

PROJECT # X2321-01  
SITE # 5118  
FACILITY # 7815118006

REVISION ADDRESS  
DATE: 01/15/2023  
REVISION: ADDRESS  
REVISION: ADDRESS  
REVISION: ADDRESS  
DATE: 12/12/2023

CAD DWG FILE:  
CHECKED BY: MMS  
DESIGNED BY: ZMM  
SHEET TITLE:

**SANITARY PLAN  
& PROFILE**

SHEET NUMBER:

**C-501**

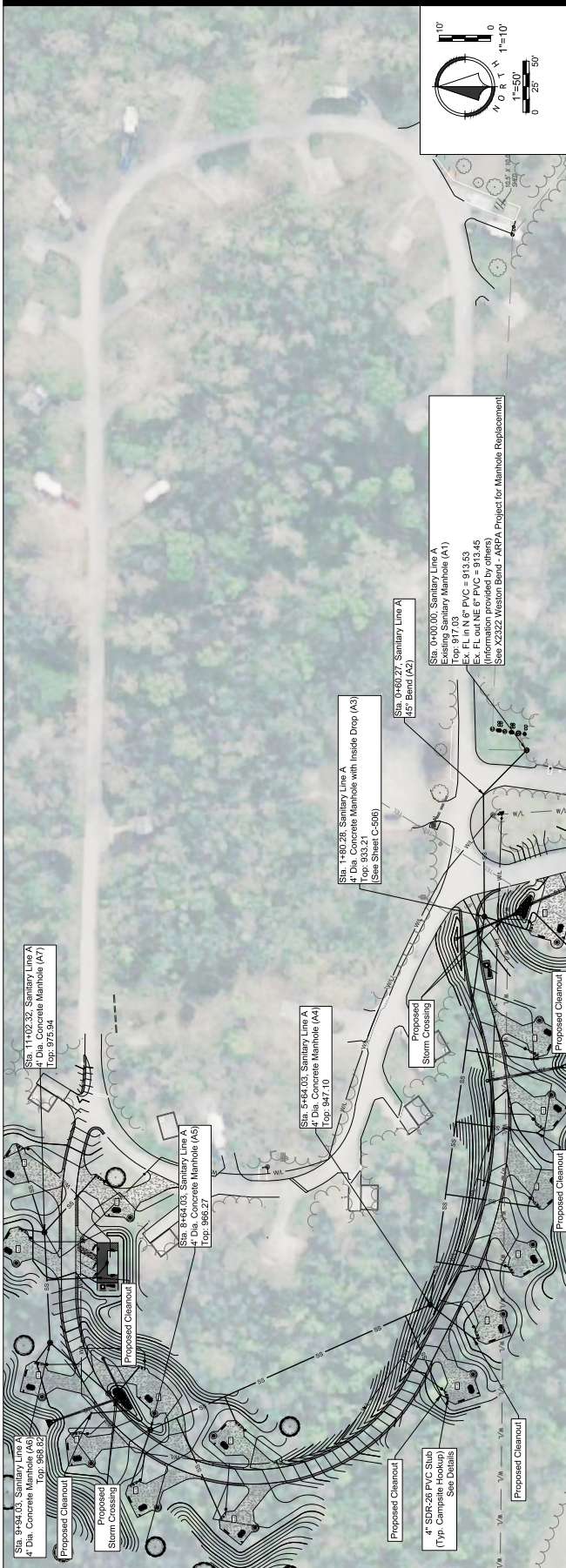

Station	Description	Profile Elevation (ft)
Sta. 11+02.32	Sanitary Line A 4" Dia. Concrete Manhole (A7)	910
Sta. 9+64.03	Sanitary Line A 4" Dia. Concrete Manhole (A5)	920
Sta. 8+64.03	Sanitary Line A 4" Dia. Concrete Manhole (A5)	930
Sta. 7+64.03	Sanitary Line A 4" Dia. Concrete Manhole (A5)	940
Sta. 6+64.03	Sanitary Line A 4" Dia. Concrete Manhole (A5)	950
Sta. 5+64.03	Sanitary Line A 4" Dia. Concrete Manhole (A5)	960
Sta. 4+64.03	Sanitary Line A 4" Dia. Concrete Manhole (A5)	970
Sta. 3+64.03	Sanitary Line A 4" Dia. Concrete Manhole (A5)	980
Sta. 2+64.03	Sanitary Line A 4" Dia. Concrete Manhole (A5)	990
Sta. 1+64.03	Sanitary Line A 4" Dia. Concrete Manhole (A5)	1000



**Vireo**  
LANDSCAPE ARCHITECT  
LIC. NO. 20220383  
4149 S. State, Suite 101  
Kansas City, Missouri 64108  
P 816-252-6800

**ROCKWELL ENGINEERS**  
SUPERVISOR & LEAD ENGINEER  
PROFESSIONAL ENGINEER  
1001 S. State, Suite 201  
Kansas City, Missouri 64108  
P 816-252-6800

**Antella**  
DESIGN & CONSTRUCTION  
1001 S. State, Suite 201  
Kansas City, Missouri 64108  
P 816-252-6800

**intertek**  
**psi**  
11711 E. 12th Ave, Suite 100  
Kansas City, Missouri 64116  
P 816-252-6800

**OFFICE OF ADMINISTRATION**  
DIVISION OF FACILITIES  
MANAGEMENT,  
DESIGN AND CONSTRUCTION

DEPARTMENT OF  
NATURAL RESOURCES,  
MISSOURI STATE PARKS

NEW PREMIUM CAMPSITES

WESTON BEND STATE PARK  
16600 MO-45 HWY  
WESTON, MO 64098

PROJECT # X2221-01  
SITE # 5118  
FACILITY # 7815118006

REVISIONS:  
DATE: 12/12/2023  
REVISION: ADDRESS  
DATE: 12/12/2023  
REVISION: ADDRESS  
DATE: 12/12/2023  
ISSUE DATE: 12/12/2023

CAD DWG FILE:  
DRAWN BY: MMS  
CHECKED BY: MMS  
DESIGNED BY: ZMM

SHEET TITLE:  
**SANITARY SEPTIC TANK  
PLAN**

SHEET NUMBER:  
**C-502**

**\*Proposed Septic Tank removed from project  
See X2322 Weston Bend - ARPA Project for Septic Tank Details  
& Manhole Replacement**



Existing Manhole  
Connect Proposed Sanitary Main to Manhole  
Contractor Shall Field Verify Manhole Information





LANDSCAPE ARCHITECT



1001 S. 20th Street  
Kerns, MO 64501



1001 S. 20th Street  
Kerns, MO 64501



1001 S. 20th Street  
Kerns, MO 64501

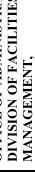

1001 S. 20th Street  
Kerns, MO 64501

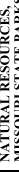

1001 S. 20th Street  
Kerns, MO 64501

OFFICE OF ADMINISTRATION  
DIVISION OF FACILITIES  
MANAGEMENT,  
DESIGN AND CONSTRUCTION

DEPARTMENT OF  
NATURAL RESOURCES,  
MISSOURI STATE PARKS

NEW PREMIUM CAMPSITES

WESTON BEND STATE PARK  
16600 MO-45 HWY  
WESTON, MO 64098

PROJECT # X2231-01  
SITE # S118  
FACILITY # 7815118006

REVISIONS:  
DATE: 10/20/2024  
REVISION: ADDRESS  
DATE: 10/20/2024  
REVISION: SHEET  
DATE: 10/20/2024  
ISSUE DATE: 12/12/2023

CAD DWG FILE:  
CHECKED BY: MMS  
DESIGNED BY: ZMM

SHEET TITLE:  
SANITARY STUBS &  
CALCS

SHEET NUMBER:  
C-503

SANITARY STUBS

LINE A

Campsite Number	Downstream Manhole	Distance Down Stream (LF)	Connection Type	Length of Service Line (LF)	Type of Service Line	Slope of Service Line	FL @ Connection	Tee Offset (T)	Length of Riser (R)	Length of Lateral (L)	Proposed Grade @ EOS+ (LLC)	Service Line EOS FL Elevation	Vertical Stub (LF)
52	A3	0	6"x4" TEE	47.57	4" PVC (SDR-26)	2.00%	921.00	0.50	0.00	47.57	925.37	922.45	2.92
51	A3	131.99	6"x4" TEE	72.48	4" PVC (SDR-26)	2.00%	929.27	0.50	3.00	70.90	937.00	933.74	3.26
50	A3	202.8	6"x4" TEE	87.75	4" PVC (SDR-26)	2.00%	932.09	0.50	2.00	86.70	939.10	936.03	3.07
49	A3	274.5	6"x4" TEE	92.78	4" PVC (SDR-26)	2.00%	934.95	0.50	0.00	92.78	940.80	937.31	3.49
48	A3	341.44	6"x4" TEE	76.02	4" PVC (SDR-26)	2.00%	937.62	0.50	0.00	76.02	942.80	939.64	3.16
47	A4	0	6"x4" TEE	59.00	4" PVC (SDR-26)	2.00%	939.70	0.50	0.00	59.00	944.60	941.38	3.22
46	A4	26.74	6"x4" TEE	92.61	4" PVC (SDR-26)	2.00%	941.19	0.50	2.50	91.30	948.80	945.65	3.15
45	A4	220.47	6"x4" TEE	28.39	4" PVC (SDR-26)	2.00%	953.46	0.50	13.00	21.56	968.40	965.45	2.95
44	A4	272.11	6"x4" TEE	110.58	4" PVC (SDR-26)	2.00%	956.72	0.50	8.00	106.38	968.90	966.16	2.74
43	A5	0	6"x4" TEE	58.47	4" PVC (SDR-26)	2.00%	958.90	0.50	5.75	55.45	968.25	965.40	2.85
41	A5	28.66	6"x4" TEE	38.82	4" PVC (SDR-26)	2.00%	958.99	0.50	0.00	38.82	968.35	965.40	6.09
42	A5	47.73	6"x4" TEE	63.52	4" PVC (SDR-26)	2.00%	959.18	0.50	2.50	63.52	968.10	963.07	3.03
40	A6	0	6"x4" TEE	24.67	4" PVC (SDR-26)	2.00%	960.40	0.50	1.00	24.14	965.10	962.23	2.87
39	A7	0	6"x4" TEE	66.85	4" PVC (SDR-26)	2.00%	965.08	0.50	5.00	64.22	975.75	971.12	4.63
38	A7	0	6"x4" TEE	89.45	4" PVC (SDR-26)	2.00%	969.00	0.50	1.50	88.66	975.80	972.55	3.25
28	A7	0	6"x4" TEE	74.67	4" PVC (SDR-26)	2.00%	969.00	0.50	3.00	73.09	976.70	973.51	3.19

SANITARY CAPACITY CALCS

Downstream Manhole	Users	Sewer Demand (GPD)	Contributing Flow (GPD)	Total Average Flow (GPD)	Total Average Flow (cfs)	Peak Factor	Total Peak Flow (cfs)	Pipe Size (Inches)	Slope %	Full Flow Velocity (fps)	67% Capacity (cfs)	Q	A	n	R	P
Shower House	40	15	600	600	0.0009	3	0.0028	6	7.94%	8.1	1.1	1.58	0.20	0.013	0.13	1.57
A7	3	120	360	960	0.0015	3	0.0045	6	7.94%	8.1	1.1	1.58	0.20	0.013	0.13	1.57
A6	3	120	360	1320	0.0020	3	0.0061	6	1.00%	2.9	0.4	0.56	0.20	0.013	0.13	1.57
A5	4	120	480	1800	0.0028	4	0.0111	6	6.33%	7.2	0.9	1.41	0.20	0.013	0.13	1.57
A4	5	120	600	2400	0.0037	5	0.0186	6	3.99%	5.7	0.8	1.12	0.20	0.013	0.13	1.57
A3	1	120	120	2520	0.0039	6	0.0234	6	3.81%	5.6	0.7	1.10	0.20	0.013	0.13	1.57

Note: Minimum Cleansing Velocity = 2 fps per MDNR Minimum Design Standards for Gravity Sewers



LANDSCAPE ARCHITECT:



1001 N. G. 20230383  
414 S.W. 2nd St. Ste. 101  
Kennebunk, ME 04043  
717-252-5000

SUBJECT: 4" SITE SEWER CAP  
DESIGNER: VIREO  
DATE: 1/18/2023

PROJECT: WESTON BEND STATE PARK  
LOCATION: WESTON BEND STATE PARK  
DATE: 1/18/2023

CONTRACT NO.: 2022-01  
DATE: 1/18/2023

OFFICE OF ADMINISTRATION  
DIVISION OF FACILITIES  
MANAGEMENT,  
DESIGN AND CONSTRUCTION

DEPARTMENT OF  
NATURAL RESOURCES,  
MISSOURI STATE PARKS

NEW PREMIUM CAMPSITES

WESTON BEND STATE PARK  
16600 MO-45 HWY  
WESTON, MO 64098

PROJECT # X2221-01  
SITE # 5118  
FACILITY # 7815118006

REVISIONS: (NONE)  
DATE: 1/18/2023  
REVISION: (NONE)  
DATE: 1/18/2023  
REVISION: (NONE)  
DATE: 1/18/2023

CAD DWG FILE: 230118-01.dwg  
CHECKED BY: MMS  
DESIGNED BY: ZMM

SHEET TITLE:  
SANITARY  
DETAILS I

SHEET NUMBER:  
C-504

The Tower Company, Inc.  
4" RV Site Sewer Cap, Cast Metal  
(Or approved equal)

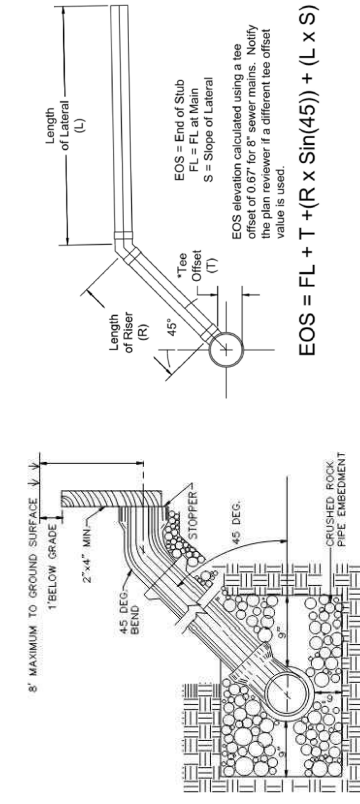
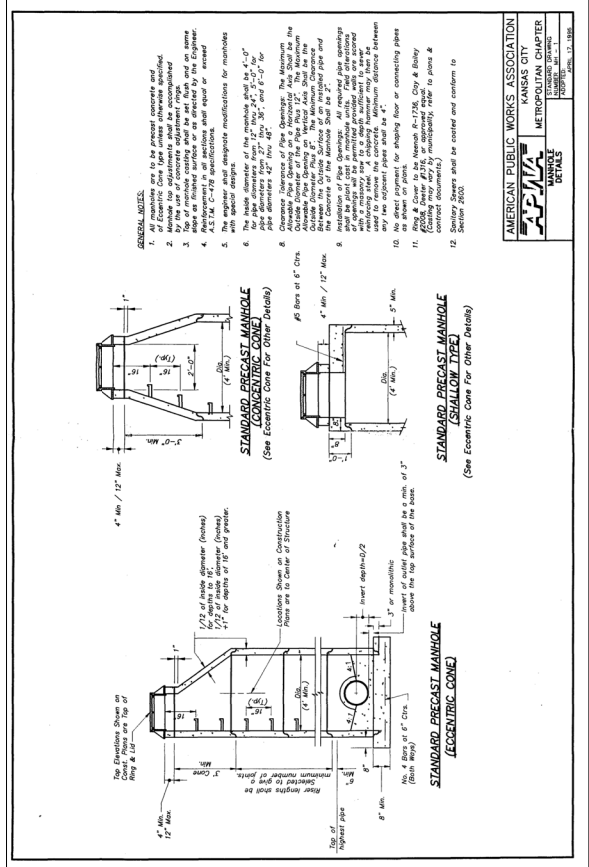
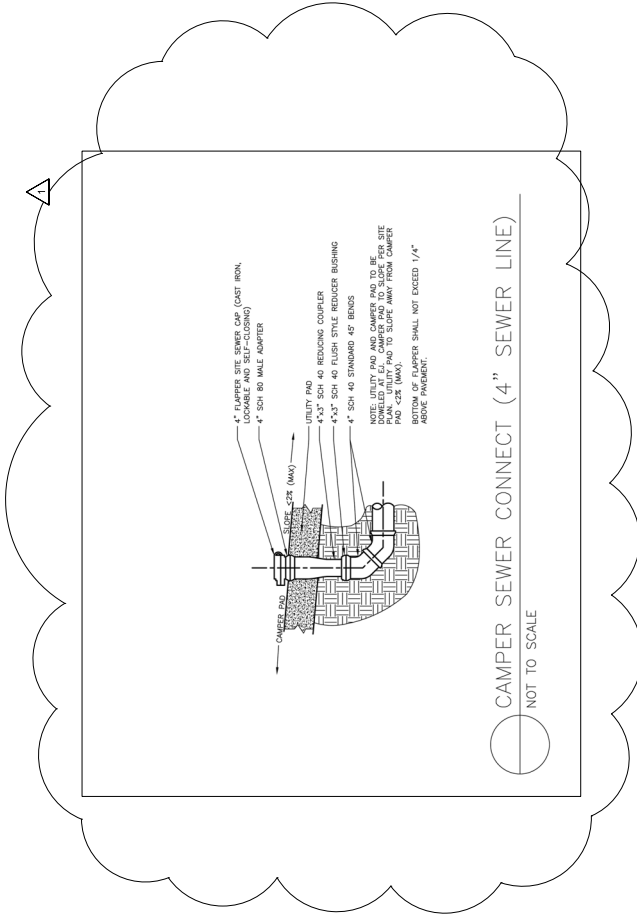

STANDARD DEEP TRENCH SERVICE RISER  
NOT TO SCALE

AMERICAN PUBLIC WORKS ASSOCIATION  
KANSAS CITY  
METROPOLITAN CHAPTER  
MANHOLE DETAILS  
REVISION 12-1999



**Vireo**  
INC. MS 20232838  
4149 S. State St. Ste. 101  
Kennett, MO 64603  
PH: 636-268-0000

**ROBERTSON ENGINEERING**  
SURVEYOR & CIVIL ENGINEER  
REINFORCEMENT CONTRACTOR  
401 E. 7th Street  
Kennett, MO 64603  
PH: 636-268-0000

**Antella**  
CONSTRUCTION  
1000 S. State St. Ste. 201  
Kennett, MO 64603  
PH: 636-268-0000

**intertek**  
**psi**  
11711 S. State St. Ste. 100  
Kennett, MO 64603  
PH: 636-268-0000

**OFFICE OF ADMINISTRATION  
DIVISION OF FACILITIES  
MANAGEMENT,  
DESIGN AND CONSTRUCTION**  
**DEPARTMENT OF  
NATURAL RESOURCES,  
MISSOURI STATE PARKS**

NEW PREMIUM CAMPSITES

WESTON BEND STATE PARK  
16600 MO-45 HWY  
WESTON, MO 64498

PROJECT # X2231-01  
SITE # 5118  
FACILITY # 7815118006

REVISIONS: ADDRESS  
DATE: 10/20/2024  
REVISION: ADDRESS  
DATE: 10/20/2024  
REVISION: ADDRESS  
DATE: 10/20/2024  
ISSUE DATE: 12/12/2023

CAD DWG FILE:           
DRAWN BY:           
CHECKED BY:           
DESIGNED BY: ZMM

SHEET TITLE:  
**WATER  
DETAILS**

SHEET NUMBER:  
**C-506**

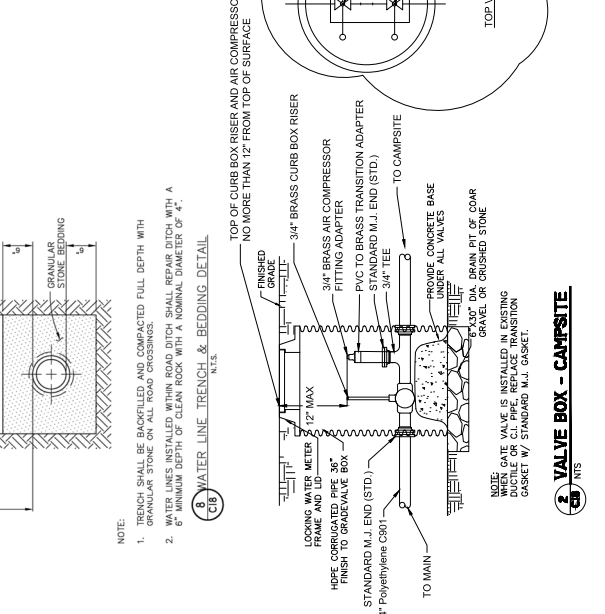
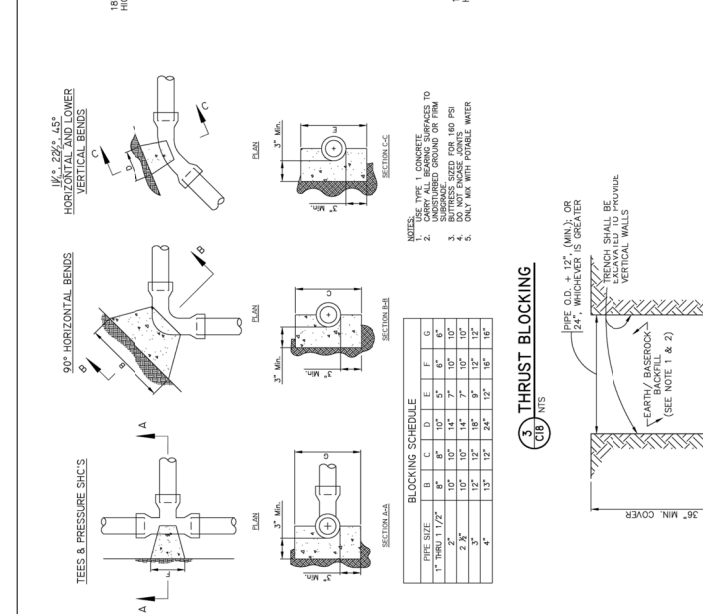
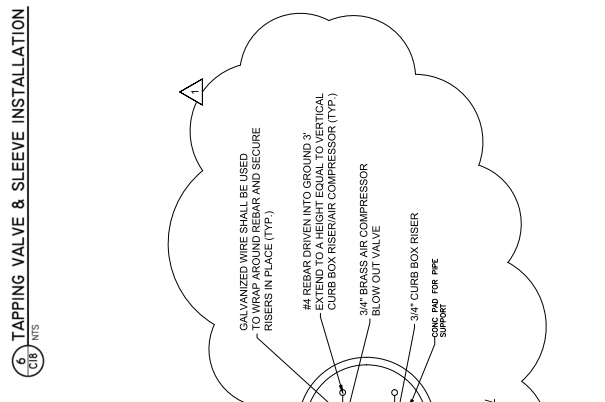
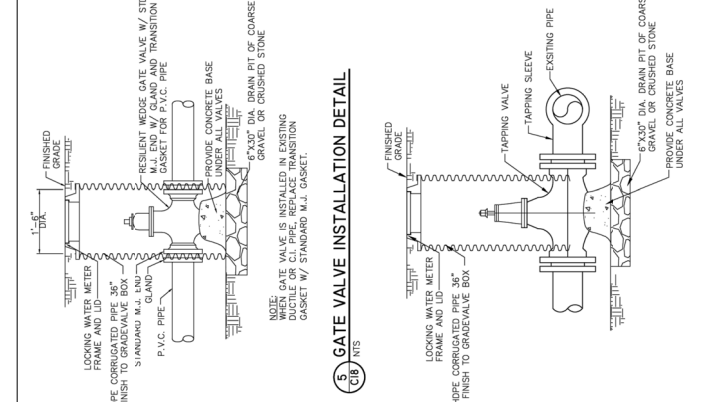
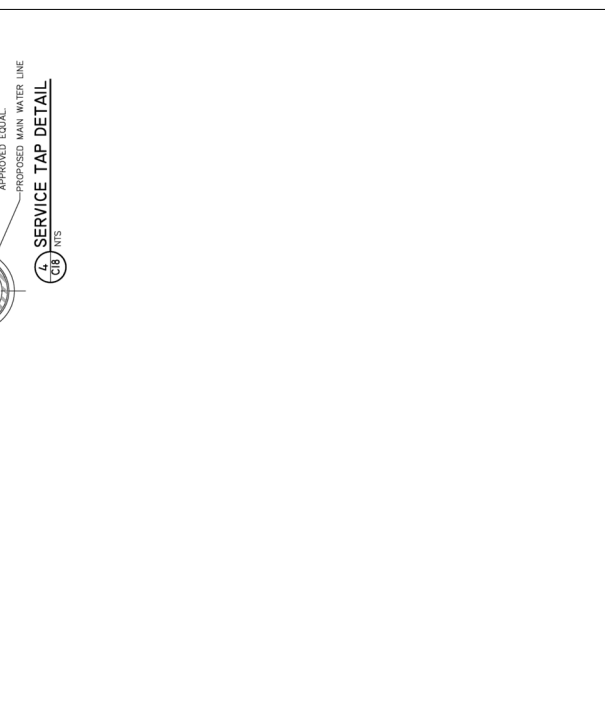
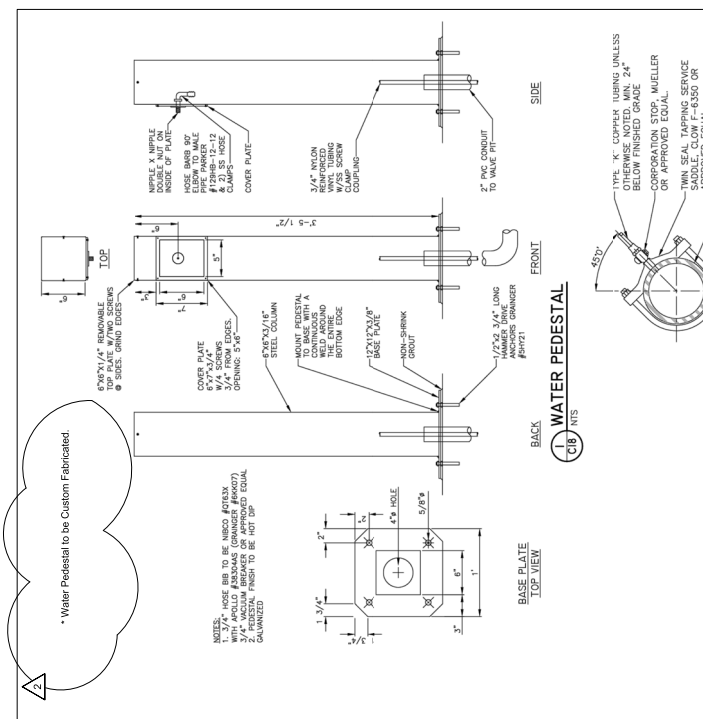

**Vireo**  
INC. MS 20232838  
4149 S. State St. Ste. 101  
Kennett, MO 64603  
PH: 636-268-0000

**ROBERTSON ENGINEERING**  
SURVEYOR & CIVIL ENGINEER  
REINFORCEMENT CONTRACTOR  
401 E. 7th Street  
Kennett, MO 64603  
PH: 636-268-0000

**Antella**  
CONSTRUCTION  
1000 S. State St. Ste. 201  
Kennett, MO 64603  
PH: 636-268-0000

**intertek**  
**psi**  
11711 S. State St. Ste. 100  
Kennett, MO 64603  
PH: 636-268-0000

**OFFICE OF ADMINISTRATION  
DIVISION OF FACILITIES  
MANAGEMENT,  
DESIGN AND CONSTRUCTION**  
**DEPARTMENT OF  
NATURAL RESOURCES,  
MISSOURI STATE PARKS**

NEW PREMIUM CAMPSITES

WESTON BEND STATE PARK  
16600 MO-45 HWY  
WESTON, MO 64498

PROJECT # X2231-01  
SITE # 5118  
FACILITY # 7815118006

REVISIONS: ADDRESS  
DATE: 10/20/2024  
REVISION: ADDRESS  
DATE: 10/20/2024  
REVISION: ADDRESS  
DATE: 10/20/2024  
ISSUE DATE: 12/12/2023

CAD DWG FILE:           
DRAWN BY:           
CHECKED BY:           
DESIGNED BY: ZMM

SHEET TITLE:  
**WATER  
DETAILS**

SHEET NUMBER:  
**C-506**



**LANDSCAPE ARCHITECT:**  
**vireo**  
LSC, INC. 20222328  
6409 S. State, Suite 101  
Kennett, MO, Missouri 64098  
P: 616-266-9000

**SURVEYOR & CIVIL ENGINEER:**  
**REINFORCEMENT ENGINEERING**  
401 E. 7th Street  
Kennett, MO, Missouri 64098  
P: 616-266-9000

**GENERAL CONTRACTORS:**  
**Antella**  
1000 Gateway Street, Suite 201  
Kennett, MO, Missouri 64098  
P: 616-266-9000

**ENGINEER:**  
**intertek psi**  
1111 West 10th Street, Suite 100  
Kennett, MO, Missouri 64098  
P: 616-266-9000

**OFFICE OF ADMINISTRATION**  
**DIVISION OF FACILITIES**  
**MANAGEMENT,**  
**DESIGN AND CONSTRUCTION**

**DEPARTMENT OF**  
**NATURAL RESOURCES,**  
**MISSOURI STATE PARKS**

**NEW PREMIUM CAMPSITES**

**WESTON BEND STATE PARK**  
**16600 MO-45 HWY**  
**WESTON, MO 64098**

**PROJECT # X2231-01**  
**SITE # 5118**  
**FACILITY # 7815118006**

**REVISION:**  
**DATE:**  
**REVISION:**  
**DATE:**  
**REVISION:**  
**DATE:**  
**ISSUE DATE: 12/12/2023**

**CAD DWG FILE:**  
**CHECKED BY:** CDP  
**DESIGNED BY:** AJS, CDP

**SHEET TITLE:**  
**SITE PLAN**  
**ENLARGEMENT**

**SHEET NUMBER:**

**L-402**

**SHEET 5 OF 56**  
**12/12/2023**

- CAMPSITE LEGEND**
- A4** BACK-IN STANDARD CAMPSITE (FRONT SIDE)
    - POURED-IN-PLACE CONCRETE PAVEMENT - 6" THICK
    - RE DETAIL 01 L1.502 AND SPECIFICATION 321333
  - B4** BACK-IN ASH STANDARD CAMPSITE
    - POURED-IN-PLACE CONCRETE PAVEMENT - 4" THICK
    - RE 01 L1.501 FOR LAYOUT AND ANNOTATIONS
  - C4** BACK-IN STANDARD CAMPSITE (LEFT SIDE)
    - POURED-IN-PLACE CONCRETE PAVEMENT - 4" THICK
    - RE 02 L1.500 FOR LAYOUT AND ANNOTATIONS
  - D4** PULL-THROUGH CAMPSITE
    - POURED-IN-PLACE CONCRETE PAVEMENT - 4" THICK
    - RE 02 L1.500 FOR LAYOUT AND ANNOTATIONS
  - E4** BACK-IN ASH CAMPSITE (FRONT SIDE)
    - POURED-IN-PLACE CONCRETE PAVEMENT - 6" THICK
    - RE 02 L1.501 FOR LAYOUT AND ANNOTATIONS

- SITE LEGEND**
- POURED-IN-PLACE CONCRETE PAVEMENT - 6" THICK  
RE DETAIL 01 L1.502 AND SPECIFICATION 321333
  - POURED-IN-PLACE CONCRETE PAVEMENT - 4" THICK  
RE DETAIL 06 L1.502 AND SPECIFICATION 321333
  - TREE PROTECTION FENCING  
RE DETAIL 01 L1.502
  - EXISTING TREE AND STUMP (18 INCH DIA. AND LARGER)  
TO BE REMOVED (RE SPECIFICATIONS)
  - CENTERLINE OF PROPOSED ROAD AND CAMPSITE ALIGNMENT
  - EG - EXISTING GRADE
  - TP - TOP OF PAVEMENT OR CONCRETE CURB

**MATCHLINE (SEE SHEET L-400)**

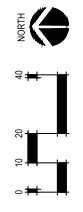
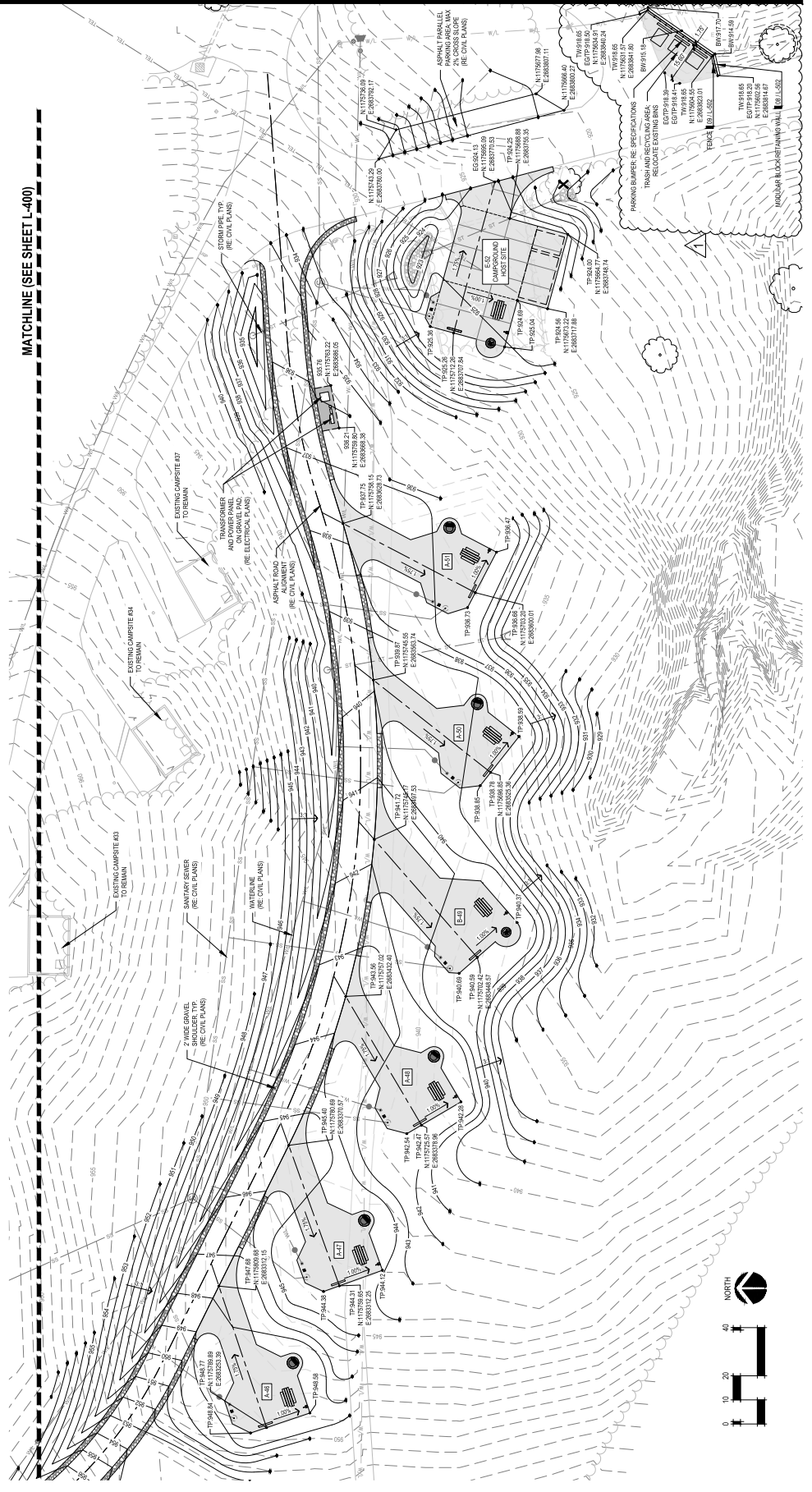



**vireo**  
LANDSCAPE ARCHITECT  
1025 N.W. 22ND STREET  
4149 S.W. 36th St. #101  
Kennebec, MO 64098  
716-256-8800

**SURVEYOR & CIVIL ENGINEER**  
RESIDENCE ENGINEERING  
401 E. 7th Street  
Kennebec, MO 64098  
716-256-8800

**Antella**  
100 GARLAND STREET, SUITE 201  
KENNEBEC, MISSOURI 64098  
716-254-1200

**intertek**  
**psi**  
11710 S. 29th Ave  
Kennebec, MO 64098  
716-251-0100

**OFFICE OF ADMINISTRATION**  
**DIVISION OF FACILITIES**  
**MANAGEMENT,**  
**DESIGN AND CONSTRUCTION**

**DEPARTMENT OF**  
**NATURAL RESOURCES,**  
**MISSOURI STATE PARKS**

NEW PREMIUM CAMPSITES

WESTON BEND STATE PARK  
16600 MO-45 HWY  
WESTON, MO 64098

PROJECT # X2231-01  
SITE # S118  
FACILITY # 7815118006

REVISION:	
DATE:	
REVISION:	
DATE:	
REVISION:	
DATE:	
ISSUE DATE:	12/12/2023

CAD DWG FILE:  
CHECKED BY: CDP  
DESIGNED BY: AHS, LCP  
SHEET TITLE:

**SITE DETAILS**

SHEET NUMBER:

**L-500**  
SHEET 6 OF 36  
12/12/2023

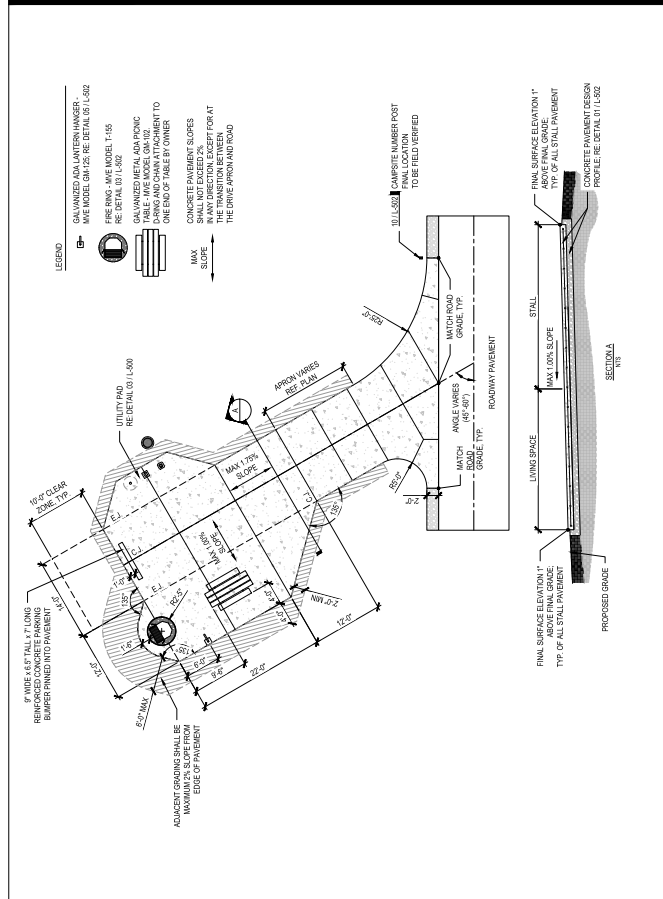

**STALL STYLE C - BACK-IN STANDARD (LEFT SIDE) 02**

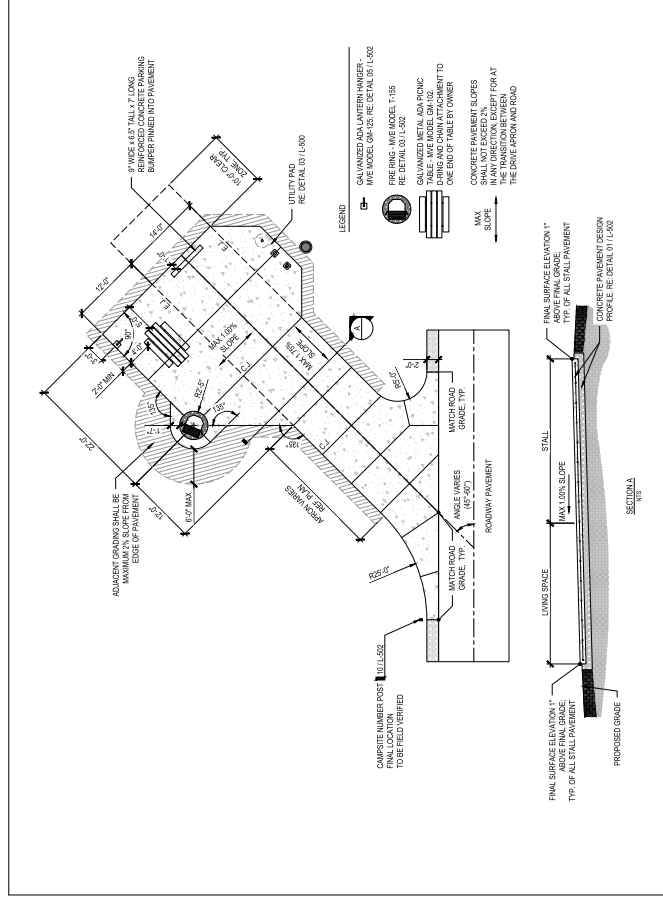

**STALL STYLE A - BACK-IN STANDARD (RIGHT SIDE) 01**

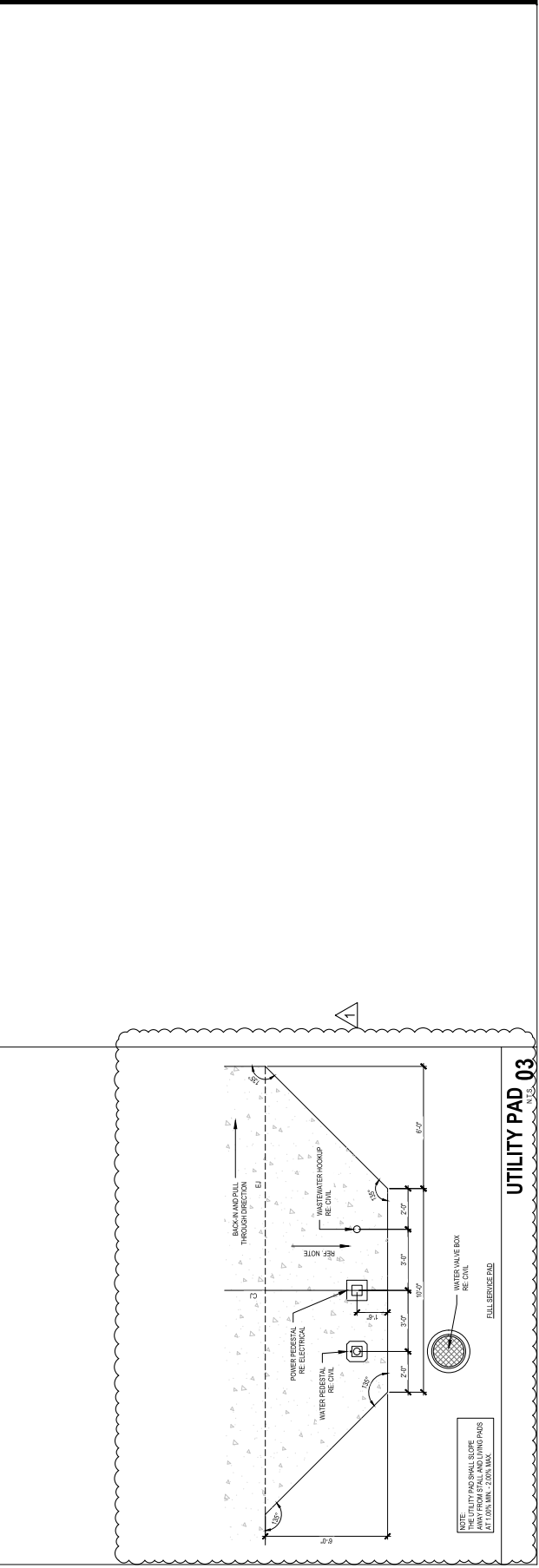

**UTILITY PAD 03**

NOTE:  
THE UTILITY PAD SHALL SLOPE AT 1.00% MAX. 2.00% MAX.



**vireo**  
LANDSCAPE ARCHITECT  
LIC. NO. 20232383  
4109 S. Olive, Suite 101  
Kansas City, Missouri 64118  
781.259.5600

**SURVEY & LAND ENGINEERS**  
RESURFACING INFRASTRUCTURE  
401 E. 7th Street  
Kansas City, Missouri 64108  
781.259.5600

**Antella**  
CONSTRUCTION MANAGEMENT  
1000 Gateway Blvd, Suite 200  
Kansas City, Missouri 64102  
781.259.5600

**intertek**  
**psi**  
CONSTRUCTION TESTING  
10101 W. 129th St., Suite 100  
Overland Park, Kansas 66209  
Kansas City, Kansas 66113  
781.259.5600

**OFFICE OF ADMINISTRATION**  
DIVISION OF FACILITIES  
MANAGEMENT,  
DESIGN AND CONSTRUCTION

DEPARTMENT OF  
NATURAL RESOURCES,  
MISSOURI STATE PARKS

NEW PREMIUM CAMPSITES

WESTON BEND STATE PARK  
16600 MO-45 HWY  
WESTON, MO 64098

PROJECT # X2231-01  
SITE # S118  
FACILITY # 7815118006

REVISION:  
DATE:  
REVISION:  
DATE:  
REVISION:  
DATE:  
ISSUE DATE: 12/12/2023

CAD DWG FILE:  
DRAWN BY: JCB  
CHECKED BY: CDP  
DESIGNED BY: AJS, LCBP

SHEET TITLE:  
**SITE DETAILS**

SHEET NUMBER:  
**L-501**

SHEET 7 OF 36  
12/12/2023

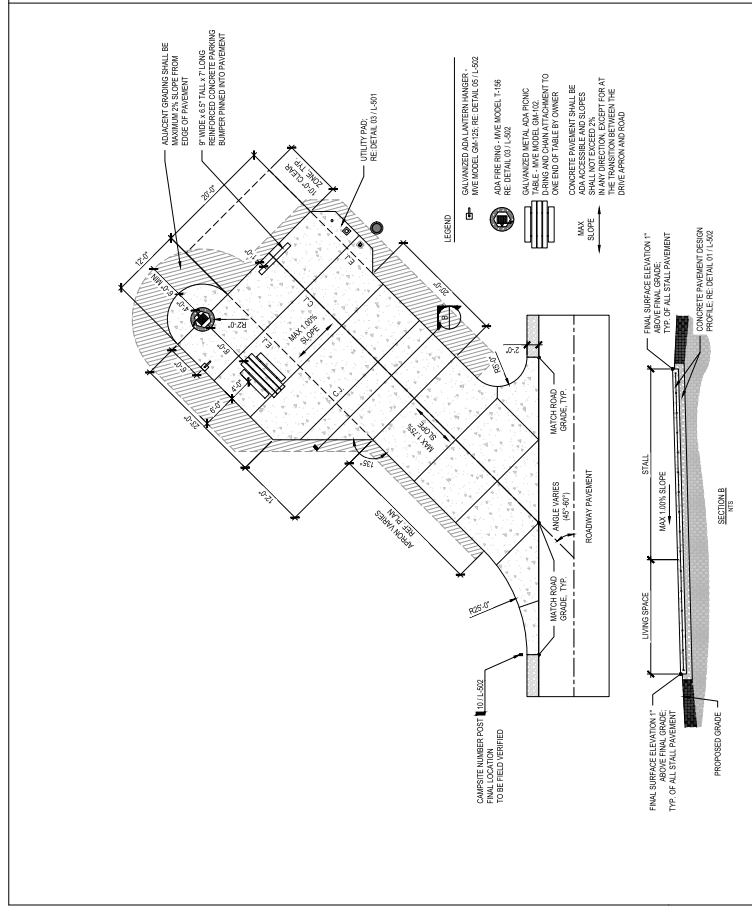
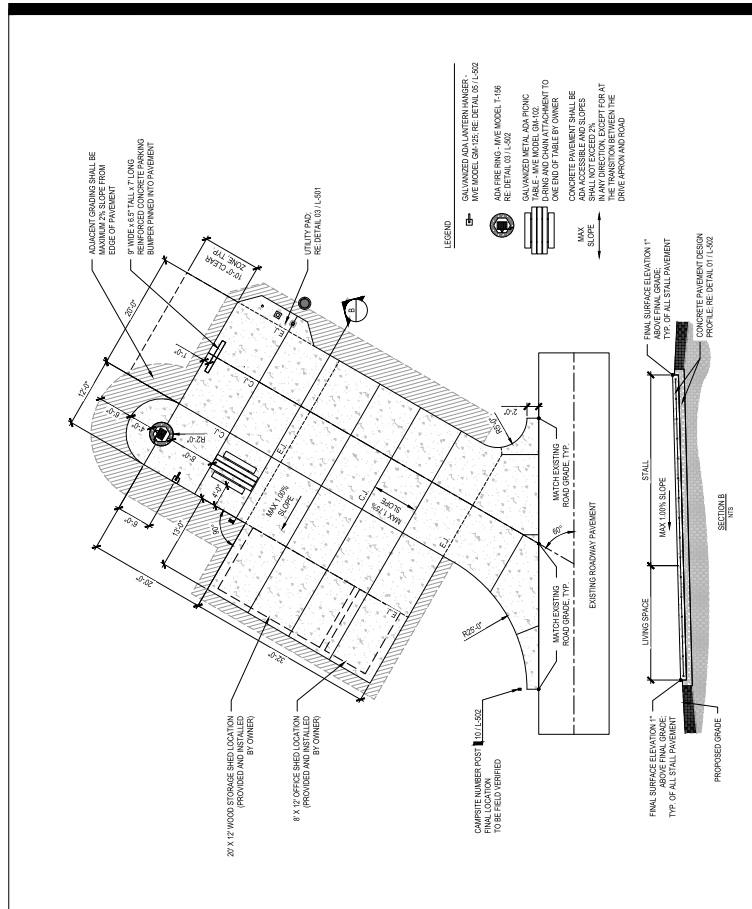

**STALL STYLE B - ADA BACK-IN STANDARD CAMPSITE 01**  
N.T.S.

**STALL STYLE E - ADA CAMPGROUND HOST SITE 02**  
N.T.S.



**ADA UTILITY PAD 03**  
N.T.S.