

# PROJECT MANUAL

*Water Storage Tank &  
Well House Renovations  
Lake Wappapello State Park  
Williamsville, Missouri*

Designed By: Civil Design Inc  
5220 Oakland Avenue  
St. Louis, MO 63110

Date Issued: June 21, 2024

Project No.: X2336-01

STATE of MISSOURI

---

OFFICE of ADMINISTRATION  
Facilities Management, Design & Construction

---

**SECTION 000107 - PROFESSIONAL SEALS AND CERTIFICATIONS**

**PROJECT NUMBER: X2336-01**

**THE FOLLOWING DESIGN PROFESSIONALS HAVE SIGNED AND SEALED THE ORIGINAL PLANS AND SPECIFICATIONS FOR THIS PROJECT, WHICH ARE ON FILE WITH THE DIVISION OF FACILITIES MANAGEMENT, DESIGN AND CONSTRUCTION:**

**GENERAL AND CIVIL**

**I AM RESPONSIBLE FOR THE FOLLOWING SPECIFICATION SECTIONS:  
DIVISION 1, 2, 13, 31, 33**

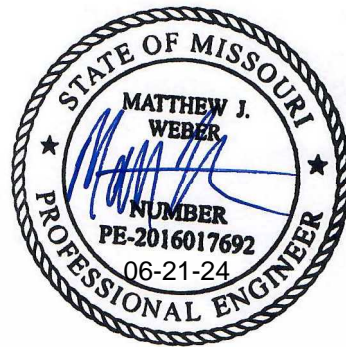

**TABLE OF CONTENTS**

<b>SECTION</b>	<b>TITLE</b>	<b>NUMBER OF PAGES</b>
<b>DIVISION 00 – PROCUREMENT AND CONTRACTING INFORMATION</b>		
<b>000000 INTRODUCTORY INFORMATION</b>		
000101	Project Manual Cover	1
000107	Professional Seals and Certifications	1
000110	Table of Contents	2
000115	List of Drawings	1
<b>001116</b>	<b>INVITATION FOR BID (IFB) plus Missouri Buys instructions and special notice</b>	<b>2</b>
<b>002113</b>	<b>INSTRUCTIONS TO BIDDERS (Includes MBE/WBE/SDVE Information)</b>	<b>8</b>
003144	MBE/WBE/SDVE Directory	1
<b>**The following documents may be found on MissouriBUYS at <a href="https://missouribuys.mo.gov/">https://missouribuys.mo.gov/</a>**</b>		
<b>004000 PROCUREMENT FORMS &amp; SUPPLEMENTS</b>		
004113	Bid Form	*
004336	Proposed Subcontractors Form	*
004337	MBE/WBE/SDVE Compliance Evaluation Form	*
004338	MBE/WBE/SDVE Eligibility Determination Form for Joint Ventures	*
004339	MBE/WBE/SDVE Good Faith Effort (GFE) Determination Forms	*
004340	SDVE Business Form	*
004541	Affidavit of Work Authorization	*
004545	Anti-Discrimination Against Israel Act Certification Form	*
<b>005000 CONTRACTING FORMS AND SUPPLEMENTS</b>		
005213	Construction Contract	3
005414	Affidavit for Affirmative Action	1
<b>006000 PROJECT FORMS</b>		
006113	Performance and Payment Bond	2
006325	Product Substitution Request	2
006519.16	Final Receipt of Payment and Release Form	1
006519.18	MBE/WBE/SDVE Progress Report	1
006519.21	Affidavit of Compliance with Prevailing Wage Law	1
<b>007000 CONDITIONS OF THE CONTRACT</b>		
007213	General Conditions	20
007300	Supplementary Conditions	1
007333	Supplementary General Conditions for Federally Funded/Assisted Construction Projects	21
007334	Terms and Conditions for Contractor Receipt if Federal ARPA SFRF Funds	9
007346	Wage Rate	4
<b>DIVISION 1 - GENERAL REQUIREMENTS</b>		
011000	Summary of Work	2
012100	Allowances	3
012600	Contract Modification Procedures	2
013100	Coordination	4
013115	Project Management Communications	4
013200	Schedules	4
013300	Submittals	5
013513.31	Site Security and Health Requirements (DNR)	4
015000	Construction Facilities and Temporary Controls	6
017400	Cleaning	2
017900	Demonstration and Training	6
<b>DIVISION 2 – SELECTIVE DEMOLITION</b>		
024119	Selective Demolition	6
<b>DIVISION 13 – SPECIAL CONSTRUCTION</b>		
133400	Precast Concrete Building (Pre-Assembled)	5
SECTION 000110 – TABLE OF CONTENTS		
9/9/20		

<b>DIVISION 31 – EARTHWORK</b>		
310000	Earthwork	2
311000	Site Clearing	5
312500	Erosion and Sedimentation Controls	5
<b>DIVISION 32 – EXTERIOR IMPROVEMENTS</b>		
323113	Chain Link Fences and Gates	6
<b>DIVISION 33 – UTILITIES</b>		
331300	Disinfection of Water Utility Distribution	3
331400	Water Utility Transmission and Distribution	6
331600	Multi-Column Elevated Steel Water Storage Tank	6
<b>APPENDICES</b>		
Appendix A	Geotechnical Report	16



## SECTION 000115 – LIST OF DRAWINGS

### PART 1 - GENERAL

#### 1.1 RELATED DOCUMENTS

- A. Drawings and general provisions of the Contract including General and Supplementary Conditions, Bid Form, and other Division 1 Specification Sections apply to this Section.

#### 1.2 SUMMARY

- A. This Section provides a comprehensive list of the drawings that comprise the Bid Documents for this project.

### PART 2 - PRODUCTS (NOT APPLICABLE)

### PART 3 - EXECUTION

#### 3.1 LIST OF DRAWINGS

- A. The following list of drawings is a part of the Bid Documents:

	<u>TITLE</u>	<u>SHEET #</u>	<u>DATE</u>	<u>CAD #</u>
1.	Cover Sheet	Sheet G-001	06/21/2024	G-GEN-01
2.	General Information	Sheet G-002	06/21/2024	G-GEN-02
3.	General Information	Sheet G-003	06/21/2024	G-GEN-02
4.	Demolition Plan	Sheet C-101	06/21/2024	C-SIT-01
5.	Site Plan	Sheet C-201	06/21/2024	C-SIT-01
6.	Details	Sheet C-501	06/21/2024	C-DTL-01
7.	Details	Sheet C-502	06/21/2024	C-DTL-01
8.	Details	Sheet C-503	06/21/2024	C-DTL-01

**END OF SECTION 000115**

## SECTION 001116 - INVITATION FOR BID

### 1.0 OWNER:

- A. The State of Missouri  
Office of Administration,  
Division of Facilities Management, Design and Construction  
Jefferson City, Missouri

### 2.0 PROJECT TITLE AND NUMBER:

- A. Water Storage Tank and Well House Renovations  
Lake Wappapello State Park  
Williamsville, Missouri  
**Project No.: X2336-01**

### 3.0 BIDS WILL BE RECEIVED:

- A. Until: 1:30 PM, September 19, 2024
- B. **Only electronic bids on MissouriBUYS shall be accepted: <https://missouribuys.mo.gov>. Bidder must be registered to bid.**

### 4.0 DESCRIPTION:

- A. Scope: The project consists of the construction of new watermain and miscellaneous improvements to the Park's existing water system..
- B. MBE/WBE/SDVE Goals: MBE 0%, WBE 0%, and SDVE 3%. **NOTE: Only MBE/WBE firms certified by the State of Missouri Office of Equal Opportunity as of the date of bid opening, or SDVE(s) meeting the requirements of Section 34.074, RSMo and 1 CSR 30-5.010, can be used to satisfy the MBE/WBE/SDVE participation goals for this project.**
- C. **\*\*NOTE:** Bidders are provided new Good Faith Effort (GFE) forms on MissouriBUYS.

### 5.0 PRE-BID MEETING:

- A. Place/Time: 10:00 AM, August 28, 2024, at 5580 State Highway 143, Patterson, MO 63956.
- B. Access to State of Missouri property requires presentation of a photo ID by all persons.

### 6.0 HOW TO GET PLANS & SPECIFICATIONS:

- A. View Only Electronic bid sets are available at no cost or paper bid sets for a deposit of \$100.00 from American Document Solutions (ADS). MAKE CHECKS PAYABLE TO: American Document Solutions. Mail to: American Document Solutions, 1400 Forum Blvd., Suite 7A, Columbia, Missouri 65203. Phone 573-446-7768, Fax 573-355-5433, <https://www.adsplanroom.net>. NOTE: Prime contractors will be allowed a maximum of two bid sets at the deposit rate shown above. Other requesters will be allowed only one bid set at this rate. Additional bid sets or parts thereof may be obtained by any bidder at the cost of printing and shipping by request to American Document Solutions at the address shown above. **Bidder must secure at least one bid set to become a planholder.**
- B. **Refunds: Return plans and specifications in unmarked condition within 15 working days of bid opening to American Document Solutions, 1400 Forum Blvd., Suite 7A, Columbia, Missouri 65203. Phone 573-446-7768, Fax 573-355-5433. Deposits for plans not returned within 15 working days shall be forfeited.**
- C. Information for upcoming bids, including downloadable plans, specifications, Invitation for Bid, bid tabulation, award, addenda, and access to the ADS planholders list, is available on the Division of Facilities Management, Design and Construction's web site: <https://oa.mo.gov/facilities/bid-opportunities/bid-listing-electronic-plans>.

### 7.0 POINT OF CONTACT:

- A. Designer: Civil Design Inc., Matt Weber, 314-863-5570, email: [mweber@civildesigninc.com](mailto:mweber@civildesigninc.com)
- B. Project Manager: Eric Hibdon, 573-508-3666, email: [Eric.Hibdon@oa.mo.gov](mailto:Eric.Hibdon@oa.mo.gov)

### 8.0 GENERAL INFORMATION:

- A. The State reserves the right to reject any and all bids and to waive all informalities in bids. No bid may be withdrawn for a period of 20 working days subsequent to the specified bid opening time. The contractor shall pay not less than the prevailing hourly rate of wages for work of a similar character in the locality in which the work is performed, as determined by the Missouri Department of Labor and Industrial Relations and as set out in the detailed plans and specifications.
- B. Bid results will be available at <https://oa.mo.gov/facilities/bid-opportunities/bid-listing-electronic-plans> after it is verified that at least one bid is awardable and affordable.
- C. This is a federally funded/assisted construction project that requires compliance by the awarded Bidder with applicable federal laws and regulations. The Bidder should review Section 007333, Supplementary General Conditions for Federally Funded/Assisted Construction Projects and Section 007334, Terms and Conditions for Contractor Receipt of Federal ARPA SFRF Funds, which are made part of this Invitation to Bid and will be made part of the resulting contract by reference.

## Very Important MissouriBUYS Instructions to Help Submit a Bid Correctly

- A. The bidder shall submit his or her bid and all supporting documentation on MissouriBUYS eProcurement System. No hard copy bids shall be accepted. Go to <https://missouribuys.mo.gov> and register. The bidder must register and complete a profile fully with all required documents submitted prior to submitting a bid.
- B. Once registered, log in.
1. Under "Solicitation" select "View Current Solicitations."
  2. Under "Filter by Agency" select "OA-FMDC-Contracts Chapter 8", then click "Filter Solicitation" button.
  3. Select "Active Solicitations" tab.
  4. To see the Solicitation Summary, click on the Project Number and the summary will open. Click each heading to open detailed information.
- C. Here are simplified instructions for uploading the bid to MissouriBUYS:
1. Find the solicitation by completing Steps 1 through 4 above.
  2. Select the three dots under "Actions." Select "Add New Response."
  3. When the Quote box opens, give the response a title and select "OK."
  4. The detailed solicitation will open. Select "Check All" for the Original Solicitation Documents, open each document, and select "Accept." If this step is not completed, a bid cannot be uploaded. Scroll to the bottom of the page and select "Add Attachments." If you do not see this command, not all documents have been opened and accepted.
  5. The Supplier Attachments box will open. Select "Add Attachment" again.
  6. The Upload Documents box will open. Read the instructions for uploading. Disregard the "Confidential" check box.
  7. Browse and attach up to 5 files at a time. Scroll to bottom of box and select "Upload." The Supplier Attachments box will open. Repeat Steps 5 through 7 if more than 5 files are to be uploaded.
  8. When the Supplier Attachments box opens again and uploading is complete, select "Done." A message should appear that the upload is successful. If it does not, go to the Bidder Response tab and select "Submit."
  9. The detailed solicitation will open. At the bottom select "Close."
- D. Any time a bidder wants to modify the bid, he or she will have to submit a new one. FMDC will open the last response the bidder submits. The bidder may revise and submit the bid up to the close of the solicitation (bid date and time). Be sure to allow for uploading time so that the bid is successfully uploaded prior to the 1:30 PM deadline; we can only accept the bid if it is uploaded before the deadline.
- E. If you want to verify that you are uploading documents correctly, please contact Paul Girouard: 573-751-4797, [paul.girouard@oa.mo.gov](mailto:paul.girouard@oa.mo.gov) ; April Howser: 573-751-0053, [April.Howser@oa.mo.gov](mailto:April.Howser@oa.mo.gov) ; or Mandy Roberson: 573-522-0074, [Mandy.Roberson@oa.mo.gov](mailto:Mandy.Roberson@oa.mo.gov).
- F. If you are experiencing login issues, please contact Web Procure Support (Proactis) at 866-889-8533 anytime from 7:00 AM to 7:00 PM Central Time, Monday through Friday. If you try using a userid or password several times that is incorrect, the system will lock you out. Web Procure Support is the only option to unlock you! If you forget your userid or password, Web Procure Support will provide a temporary userid or password. Also, if it has been a while since your last successful login and you receive an "inactive" message, contact Web Procure (Proactis). If you are having a registration issue, you may contact Cathy Holliday at 573-751-3491 or by email: [cathy.holliday@oa.mo.gov](mailto:cathy.holliday@oa.mo.gov).

## **SECTION 002113 – INSTRUCTIONS TO BIDDERS**

### **1.0 - SPECIAL NOTICE TO BIDDERS**

- A. If awarded a contract, the Bidder's employees, and the employees of all subcontractors, who perform the work on the project must adhere to requirements in Section 013513 – Site Security and Health Requirements as applicable per Agency.
- B. The Bidder's prices shall include all city, state, and federal sales, excise, and similar taxes that may lawfully be assessed in connection with the performance of work, and the purchased of materials to be incorporated in the work. THIS PROJECT IS NOT TAX EXEMPT.

### **2.0 - BID DOCUMENTS**

- A. The number of sets obtainable by any one (1) party may be limited in accordance with available supply.
- B. For the convenience of contractors, sub-contractors and suppliers, copies of construction documents are on file at the office of the Director, Division of Facilities Management, Design and Construction and on the Division's web site - <https://oa.mo.gov/facilities/bid-opportunities/bid-listing-electronic-plans>.

### **3.0 - BIDDERS' OBLIGATIONS**

- A. Bidders must carefully examine the entire site of the work and shall make all reasonable and necessary investigations to inform themselves thoroughly as to the facilities available as well as to all the difficulties involved in the completion of all work in accordance with the specifications and the plans. Bidders are also required to examine all maps, plans and data mentioned in the specifications. No plea of ignorance concerning observable existing conditions or difficulties that may be encountered in the execution of the work under this contract will be accepted as an excuse for any failure or omission on the part of the contractor to fulfill in every detail all of the requirements of the contract, nor accepted as a basis for any claims for extra compensation.
- B. Under no circumstances will contractors give their plans and specifications to another contractor. Any bid received from a contractor whose name does not appear on the list of plan holders may be subject to rejection.

### **4.0 - INTERPRETATIONS**

- A. No bidder shall be entitled to rely on oral interpretations as to the meaning of the plans and specifications or the acceptability of alternate products, materials, form or type of construction. Every request for interpretation shall be made in writing and submitted with all supporting documents not less than five (5) working days before opening of bids. Every interpretation made to a bidder will be in the form of an addendum and will be sent as promptly as is practicable to all persons to whom plans and specifications have been issued. All such addenda shall become part of the contract documents.
- B. Approval for an "acceptable substitution" issued in the form of an addendum as per Paragraph 4A above, and as per Article 3.1 of the General Conditions; ACCEPTABLE SUBSTITUTIONS shall constitute approval for use in the project of the product.
- C. An "acceptable substitution" requested after the award of bid shall be approved if proven to the satisfaction of the Owner and the Designer as per Article 3.1, that the product is acceptable in design, strength, durability, usefulness, and convenience for the purpose intended. Approval of the substitution after award is at the sole discretion of the Owner.
- D. A request for "Acceptable Substitutions" shall be made on the Section 006325 Substitution Request Form. The request shall be sent directly to the project Designer. A copy of said request should also be mailed to the Owner, Division of Facilities Management, Design and Construction, Post Office Box 809, Jefferson City, Missouri 65102.

## **5.0 - BIDS AND BIDDING PROCEDURE**

- A. Bidders shall submit all submission forms and accompanying documents listed in SECTION 004113 – BID FORM, Article 5.0, ATTACHMENTS TO BID by the stated time or their bid will be rejected for being non-responsive.

Depending on the specific project requirements, **the following is a GENERIC list** of all possible bid forms that may be due with bid submittals and times when they may be due. Please check for specific project requirements on the proposal form (Section 004113). ***Not all of the following bid forms may be required to be submitted.***

### **Bid Submittal – due before stated date and time of bid opening (see IFB):**

004113	Bid Form (all pages are always required)
004322	Unit Prices Form
004336	Proposed Subcontractors Form
004337	MBE/WBE/SDVE Compliance Evaluation Form
004338	MBE/WBE/SDVE Eligibility Determination for Joint Ventures
004339	MBE/WBE/SDVE GFE Determination
004340	SDVE Business Form
004541	Affidavit of Work Authorization
004545	Anti-Discrimination Against Israel Act Certification form

- B. All bids shall be submitted without additional terms and conditions, modification or reservation on the bid forms with each space properly filled. Bids not on these forms will be rejected.
- C. All bids shall be accompanied by a bid bond executed by the bidder and a duly authorized surety company, certified check, cashier's check or bank draft made payable to the Division of Facilities Management, Design and Construction, State of Missouri, in the amount indicated on the bid form, Section 004113. Failure of the contractor to submit the full amount required shall be sufficient cause to reject his bid. The bidder agrees that the proceeds of the check, draft or bond shall become the property of the State of Missouri, if for any reason the bidder withdraws his bid after closing, or if on notification of award refuses or is unable to execute tendered contract, provide an acceptable performance and payment bond, provide evidence of required insurance coverage and/or provide required copies of affirmative action plans within ten (10) working days after such tender.
- D. The check or draft submitted by the successful bidder will be returned after the receipt of an acceptable performance and payment bond and execution of the formal contract. Checks or drafts of all other bidders will be returned within a reasonable time after it is determined that the bid represented by same will receive no further consideration by the State of Missouri. Bid bonds will only be returned upon request.

## **6.0 - SIGNING OF BIDS**

- A. A bid from an individual shall be signed as noted on the Bid Form.
- B. A bid from a partnership or joint venture shall require only one signature of a partner, an officer of the joint venture authorized to bind the venture or an attorney-in-fact. If the bid is signed by an officer of a joint venture or an attorney-in-fact, a document evidencing the individual's authority to execute contracts should be included with the bid form.
- C. A bid from a limited liability company (LLC) shall be signed by a manager or a managing member of the LLC.
- D. A bid from a corporation shall have the correct corporate name thereon and the signature of an authorized officer of the corporation manually written. Title of office held by the person signing for the corporation shall appear, along with typed name of said individual. Corporate license number shall be provided and, if a corporation organized in a state other than Missouri, a Certificate of Authority to do business in the State of Missouri shall be attached. In addition, for corporate proposals, the President or Vice-President should sign as the bidder. If the signatory is other than the corporate president or vice president, the bidder must provide satisfactory evidence that the signatory has the legal authority to bind the corporation.

- E. A bid should contain the full and correct legal name of the Bidder. If the Bidder is an entity registered with the Missouri Secretary of State, the Bidder's name on the bid form should appear as shown in the Secretary of State's records.
- F. The Bidder should include its corporate license number on the Bid Form and, if the corporation is organized in a state other than Missouri, a Certificate of Authority to do business in the State of Missouri shall be attached to the bid form.

#### **7.0 - RECEIVING BID SUBMITTALS**

- A. It is the bidder's sole responsibility to assure receipt by Owner of bid submittals by the date and time specified in the Invitation for Bid. Bids received after the date and time specified shall not be considered by the Owner.
- B. Bids must be submitted through the MissouriBUYS statewide eProcurement system (<https://www.missouribuys.mo.gov/>) in accordance with the instructions for that system. The Owner shall only accept bids submitted through MissouriBUYS. Bids received by the Owner through any other means, including hard copies, shall not be considered and will be discarded by the Owner unopened.
- C. To respond to an Invitation for Bid, the Bidder must first register with MissouriBUYS by going through the MissouriBUYS Home Page (<https://www.missouribuys.mo.gov/>), clicking the "Register" button at the top of the page, and completing the Vendor Registration. Once registered, the Bidder accesses its account by clicking the "Login" button at the top of the MissouriBUYS Home Page. Enter your USERID and PASSWORD, which the Bidder will select. Under Solicitations, select "View Current Solicitations." A new screen will open. Under "Filter by Agency" select "OA-FMDC-Contracts Chapter 8." Under "Filter by Opp. No." type in the State Project Number. Select "Submit." Above the dark blue bar, select "Other Active Opportunities." To see the Solicitation Summary, single click the Opp. No. (Project Number) and the summary will open. Single quick click each blue bar to open detailed information. The Bidder must read and accept the Original Solicitation Documents and complete all identified requirements. The Bidder should download and save all of the Original Solicitation Documents on its computer so that the Bidder can prepare its response to these documents. The Bidder should upload its completed response to the downloaded documents as an attachment to the electronic solicitation response.
- D. Step-by-step instructions for how a registered vendor responds to a solicitation electronically are provided in Section 001116 – Invitation For Bid.
- E. The Bidder shall submit its bid on the forms provided by the Owner on MissouriBUYS with each space fully and properly completed, including all amounts required for alternate bids, unit prices, cost accounting data, etc. The Owner may reject bids that are not on the Owner's forms or that do not contain all requested information.
- F. No Contractor shall stipulate in his bid any conditions not contained in the specifications or standard bid form contained in the contract documents. To do so may subject the Contractor's bid to rejection.
- G. The completed forms shall be without interlineations, alterations or erasures.

#### **8.0 - MODIFICATION AND WITHDRAWAL OF BIDS**

- A. Bidder may withdraw his bid at any time prior to scheduled closing time for receipt of bids, but no bidder may withdraw his bid for a period of twenty (20) working days after the scheduled closing time for receipt of bids.
- B. The Bidder shall modify his or her original bid by submitting a revised bid on MissouriBUYS.

#### **9.0 - AWARD OF CONTRACT**

- A. The Owner reserves the right to reject any and/or all bids and further to waive all informalities in bidding when deemed in the best interest of the State of Missouri.
- B. The Owner reserves the right to let other contracts in connection with the work, including but not by way of limitation, contracts for the furnishing and installation of furniture, equipment, machines, appliances and other apparatus.

- C. The Owner shall award a contract to the lowest, responsive, responsible Bidder in accordance with Section 8.250, RSMo. No contract will be awarded to any Bidder who has had a contract with the Owner terminated within the preceding twelve months for material breach of contract or who has been suspended or debarred by the Owner.
- D. Award of alternates, if any, will be made in numerical order unless all bids received are such that the order of acceptance of alternates does not affect the determination of the lowest, responsive, responsible bidder.
- E. No bid shall be considered binding upon the Owner until the written contract has been properly executed, a satisfactory bond has been furnished, evidence of required insurance coverage, submittal of executed Section 004541, Affidavit of Work Authorization form, documentation evidencing enrollment and participation in a federal work authorization program has been received and an affirmative action plan submitted. Failure to execute and return the contract and associated documents within the prescribed period of time shall be treated, at the option of the Owner, as a breach of bidder's obligation and the Owner shall be under no further obligation to bidder.
- F. If the successful bidder is doing business in the State of Missouri under a fictitious name, he shall furnish to Owner, attached to the Bid Form, a properly certified copy of the certificate of Registration of Fictitious Name from the State of Missouri, and such certificate shall remain on file with the Owner.
- G. Any successful bidder which is a corporation organized in a state other than Missouri shall furnish to the Owner, attached to the Bid Form, a properly certified copy of its current Certificate of Authority to do business in the State of Missouri, such certificate to remain on file with the Owner. No contract will be awarded by the Owner unless such certificate is furnished by the bidder.
- H. Any successful bidder which is a corporation organized in the State of Missouri shall furnish at its own cost to the Owner, if requested, a Certificate of Good Standing issued by the Secretary of State, such certificate to remain on file with the Owner.
- I. Transient employers subject to Sections 285.230 and 285.234, RSMo, (out-of-state employers who temporarily transact any business in the State of Missouri) may be required to file a bond with the Missouri Department of Revenue. No contract will be awarded by the Owner unless the successful bidder certifies that he has complied with all applicable provisions of Section 285.230-234.
- J. Sections 285.525 and 285.530, RSMo, require business entities to enroll and participate in a federal work authorization program in order to be eligible to receive award of any state contract in excess of \$5,000. Bidders should submit with their bid an Affidavit of Work Authorization (Section 004541) along with appropriate documentation evidencing such enrollment and participation. Section-004541, Affidavit of Work Authorization is located on the MissouriBUYS solicitation for this project. Bidders must also submit an E-Verify Memorandum before the Owner may award a contract to the Bidder. Information regarding a E-Verify is located at <https://www.uscis.gov/e-verify/>. The contractor shall be responsible for ensuring that all subcontractors and suppliers associated with this contract enroll in E-Verify.

#### **10.0 - CONTRACT SECURITY**

- A. The successful bidder shall furnish a performance/payment bond as set forth in General Conditions Article 6.1 on a condition prior to the State executing the contract and issuing a notice to proceed.

#### **11.0 - LIST OF SUBCONTRACTORS**

- A. If required by "Section 004113 – Bid Form," each bidder must submit as part of their bid a list of subcontractors to be used in performing the work (Section 004336). The list must specify the name of the single designated subcontractor, for each category of work listed in "Section 004336 - Proposed Subcontractors Form." If work within a category will be performed by more than one subcontractor, the bidder must provide the name of each subcontractor and specify the exact portion of the work to be done by each. Failure to list the Bidder's firm, or a subcontractor for each category of work identified on the Bid Form or the listing of more than one subcontractor for any category without designating the portion of work to be performed by each shall be cause for rejection of the bid. If the bidder intends to perform any of the designated subcontract work with the use of his own employees, the bidder shall make that fact clear, by listing his own firm for the subject category. **If any category of work is left vacant, the bid shall be rejected.**



## **12.0 - WORKING DAYS**

- A. Contract duration time is stated in working days and will use the following definition in determining the actual calendar date for contract completion:
  - 1. Working days are defined as all calendar days except Saturdays, Sundays and the following State of Missouri observed holidays: New Year's Day, Martin Luther King, Jr. Day, Lincoln Day, Washington's Birthday, Truman Day, Memorial Day, Juneteenth, Independence Day, Labor Day, Columbus Day, Veterans Day, Thanksgiving Day and Christmas Day.

## **13.0 - AMERICAN AND MISSOURI - MADE PRODUCTS AND FIRMS**

- A. By signing the bid form and submitting a bid on this project, the Bidder certifies that it will use American and Missouri products as set forth in Article 1.7 of the General Conditions. Bidders are advised to review those requirements carefully prior to bidding.
- B. A preference shall be given to Missouri firms, corporations or individuals, or firms, corporations or individuals that maintain Missouri offices or places of business, when the quality of performance promised is equal or better and the price quoted is the same or less.
- C. Pursuant to Section 34.076, RSMo, a contractor or Bidder domiciled outside the boundaries of the State of Missouri shall be required, in order to be successful, to submit a bid the same percent less than the lowest bid submitted by a responsible contractor or Bidder domiciled in Missouri as would be required for such a Missouri domiciled contractor or Bidder to succeed over the bidding contractor or Bidder domiciled outside Missouri on a like contract or bid being let in the person's domiciliary state and, further, the contractor or Bidder domiciled outside the boundaries of Missouri shall be required to submit an audited financial statement as would be required of a Missouri domiciled contractor or Bidder on a like contract or bid being let in the domiciliary state of that contractor or Bidder.

## **14.0 – ANTI-DISCRIMINATION AGAINST ISRAEL ACT CERTIFICATION:**

- A. Pursuant to section 34.600, RSMo, if the Bidder meets the section 34.600, RSMo, definition of a “company” and the Bidder has ten or more employees, the Bidder must certify in writing that the Bidder is not currently engaged in a boycott of goods or services from the State of Israel as defined in section 34.600, RSMo, and shall not engage in a boycott of goods or services from the State of Israel, if awarded a contract, for the duration of the contract. The Bidder is requested to complete and submit the applicable portion of Section 004545 - Anti-Discrimination Against Israel Act Certification with their Bid Form. The applicable portion of the exhibit must be submitted prior to execution of a contract by the Owner and issuance of Notice to Proceed. If the exhibit is not submitted, the Owner shall rescind its Intent to Award and move to the next lowest, responsive, responsible bidder.

## **15.0 - MBE/WBE/SDVE INSTRUCTIONS**

- A. Definitions:
  - 1. “**MBE**” means a Minority Business Enterprise.
  - 2. “**MINORITY**” has the same meaning as set forth in 1 C.S.R. 10-17.010.
  - 3. “**MINORITY BUSINESS ENTERPRISE**” has the same meaning as set forth in section 37.020, RSMo.
  - 4. “**WBE**” means a Women’s Business Enterprise.
  - 5. “**WOMEN’S BUSINESS ENTERPRISE**” has the same meaning as set forth in section 37.020, RSMo.
  - 6. “**SDVE**” means a Service-Disabled Veterans Enterprise.
  - 7. “**SERVICE-DISABLED VETERAN**” has the same meaning as set forth in section 34.074, RSMo.
  - 8. “**SERVICE-DISABLED VETERAN ENTERPRISE**” has the same meaning as “Service-Disabled Veteran Business” set forth in section 34.074, RSMo.

B. MBE/WBE/SDVE General Requirements:

1. For all bids greater than \$100,000, the Bidder shall obtain MBE, WBE and SDVE participation in an amount equal to or greater than the percentage goals set forth in the Invitation for Bid and the Bid Form, unless the Bidder is granted a Good Faith Effort waiver by the Director of the Division, as set forth below. If the Bidder does not meet the MBE, WBE and SDVE goals, or make a good faith effort to do so, the Bidder shall be non-responsive, and its bid shall be rejected.
2. The Bidder should submit with its bid all of the information requested in the MBE/WBE/SDVE Compliance Evaluation Form for every MBE, WBE, or SDVE subcontractor or material supplier the Bidder intends to use for the contract work. The Bidder is required to submit all appropriate MBE/WBE/SDVE documentation before the stated time and date set forth in the Invitation for Bid. If the Bidder fails to provide such information by the specified date and time, the Owner shall reject the bid.
3. The Director reserves the right to request additional information from a Bidder to clarify the Bidder's proposed MBE, WBE, and/or SDVE participation. The Bidder shall submit the clarifying information requested by the Owner within two (2) Working Days of receiving the request for clarification.
4. Pursuant to section 34.074, RSMo, a Bidder that is a SDVE doing business as Missouri firm, corporation, or individual, or that maintains a Missouri office or place of business, shall receive a three-point bonus preference in the contract award evaluation process. The bonus preference will be calculated and applied by reducing the bid amount of the eligible SDVE by three percent of the apparent low responsive bidder's bid. Based on this calculation, if the eligible SDVE's evaluation is less than the apparent low responsive bidder's bid, the eligible SDVE's bid becomes the apparent low responsive bid. This reduction is for evaluation purposes only, and will have no impact on the actual amount(s) of the bid or the amount(s) of any contract awarded. In order to be eligible for the SDVE preference, the Bidder must complete and submit with its bid the Missouri Service Disabled Veteran Business Form, and any information required by the form. The form is available on the MissouriBUYS solicitation for this project.

C. Computation of MBE/WBE/SDVE Goal Participation:

1. A Bidder who is a MBE, WBE, or SDVE may count 100% of the contract towards the MBE, WBE or SDVE goal, less any amounts awarded to another MBE, WBE or SDVE. (NOTE: A MBE firm that bids as general contractor must obtain WBE and SDVE participation; a WBE firm that bids as a general contractor must obtain MBE and SDVE participation; and a SDVE firm that bids as general contractor must obtain MBE and WBE participation.) In order for the remaining contract amount to be counted towards the MBE, WBE or SDVE goal, the Bidder must complete the MBE/WBE/SDVE Compliance Evaluation Form (Section 004337) identifying itself as an MBE, WBE or SDVE.
2. The total dollar value of the work granted to a certified MBE, WBE or SDVE by the Bidder shall be counted towards the applicable goal.
3. Expenditures for materials and supplies obtained from a certified MBE, WBE, or SDVE supplier or manufacturer may be counted towards the MBE, WBE and SDVE goals, if the MBE, WBE, or SDVE assumes the actual and contractual responsibility for the provision of the materials and supplies.
4. The total dollar value of the work granted to a second or subsequent tier subcontractor or a supplier may be counted towards a Bidder's MBE, WBE and SDVE goals, if the MBE, WBE, or SDVE properly assumes the actual and contractual responsibility for the work.
5. The total dollar value of work granted to a certified joint venture equal to the percentage of the ownership and control of the MBE, WBE, or SDVE partner in the joint venture may be counted towards the MBE/WBE/SDVE goals.
6. Only expenditures to a MBE, WBE, or SDVE that performs a commercially useful function in the work may be counted towards the MBE, WBE and SDVE goals. A MBE, WBE, or SDVE performs a commercially useful function when it is responsible for executing a distinct element of the work and carrying out its responsibilities by actually performing, managing and supervising the work or providing supplies or manufactured materials.

D. Certification of MBE/WBE/SDVE Subcontractors:

1. In order to be counted towards the goals, an MBE or WBE must be certified by the State of Missouri Office of Equal Opportunity and an SDVE must be certified by the State of Missouri, Office of Administration, Division of Purchasing and Material Management or by the Department of Veterans Affairs.
2. The Bidder may determine the certification status of a proposed MBE or WBE subcontractor or supplier by referring to the Office of Equal Opportunity (OEO)'s online MBE/WBE directory (<https://apps1.mo.gov/MWBCertifiedFirms/>). The Bidder may determine the eligibility of a SDVE subcontractor or supplier by referring to the Division of Purchasing and Materials Management's online SDVE directory (<https://oao.mo.gov/sdve-certification-program/>) or the Department of Veterans Affairs' directory (<https://veterans.certify.sba.gov/#search>).
3. Additional information, clarifications, etc., regarding the listings in the directories may be obtained by calling the Division at (573)751-3339 and asking to speak to the Contract Specialist of record as shown in the Supplementary Conditions (Section 007300).

E. Waiver of MBE/WBE/SDVE Participation:

1. If a Bidder has made a good faith effort to secure the required MBE, WBE and/or SDVE participation and has failed, the Bidder shall submit with its bid the information requested in MBE/WBE/SDVE Good Faith Effort (GFE) Determination form. The GFE forms are located on the MissouriBUYS solicitation for this project. The Director will determine if the Bidder made a good faith effort to meet the applicable goals. If the Director determines that the Bidder did not make a good faith effort, the bid shall be rejected as being nonresponsive to the bid requirements. Bidders who demonstrate that they have made a good faith effort to include MBE, WBE, and/or SDVE participation will be determined to be responsive to the applicable participation goals, regardless of the percent of actual participation obtained, if the bid is otherwise acceptable.
2. In determining whether a Bidder has made a good faith effort to obtain MBE, WBE and/or SDVE participation, the Director may evaluate the factors set forth in 1 CSR 30-5.010(6)(C) and the following:
  - a. The amount of actual participation obtained;
  - b. How and when the Bidder contacted potential MBE, WBE, and SDVE subcontractors and suppliers;
  - c. The documentation provided by the Bidder to support its contacts, including whether the Bidder provided the names, addresses, phone numbers, and dates of contact for MBE/WBE/SDVE firms contacted for specific categories of work;
  - d. If project information, including plans and specifications, were provided to MBE/WBE/SDVE subcontractors;
  - e. Whether the Bidder made any attempts to follow-up with MBE, WBE or SDVE firms prior to bid;
  - f. Amount of bids received from any of the subcontractors and/or suppliers that the Bidder contacted;
  - g. The Bidder's stated reasons for rejecting any bids;
3. If no bidder has obtained any participation in a particular category (MBE/WBE/SDVE) or made a good faith effort to do so, the Director may waive that goal rather than rebid.

F. Contractor MBE/WBE/SDVE Obligations

1. If awarded a contract, the Bidder will be contractually required to subcontract with or obtain materials from the MBE, WBE, and SDVE firms listed in its bid, in amounts equal to or greater than the dollar amount bid, unless the amount is modified in writing by the Owner.

2. If the Contractor fails to meet or maintain the participation requirements contained in the Contractor's bid, the Contractor must satisfactorily explain to the Director why it cannot comply with the requirement and why failing meeting the requirement was beyond the Contractor's control. If the Director finds the Contractor's explanation unsatisfactory, the Director may take any appropriate action including, but not limited to:
  - a. Declaring the Contractor ineligible to participate in any contracts with the Division for up to twelve (12) months (suspension); and/or
  - b. Declaring the Contractor be non-responsive to the Invitation for Bid, or in breach of contract and rejecting the bid or terminating the contract.
3. If the Contractor replaces an MBE, WBE, or SDVE during the course of this contract, the Contractor shall replace it with another MBE, WBE, or SDVE or make a good faith effort to do so. All MBE, WBE and SDVE substitutions must be approved by the Director.
4. The Contractor shall provide the Owner with regular reports on its progress in meeting its MBE/WBE/SDVE obligations. At a minimum, the Contractor shall report the dollar-value of work completed by each MBE, WBE, or SDVE during the preceding month and the cumulative total of work completed by each MBE, WBE or SDVE to date with each monthly application for payment. The Contractor shall also make a final report, which shall include the total dollar-value of work completed by each MBE, WBE, and SDVE during the entire contract.

**STATE OF MISSOURI  
DIVISION OF FACILITIES MANAGEMENT,  
DESIGN AND CONSTRUCTION  
*MBE/WBE/SDVE DIRECTORIES***

---

---

The MBE/WBE Directory for goods and services is maintained by the Office of Equal Opportunity (OEO) and is located at the following web address:

<https://apps1.mo.gov/MWBCertifiedFirms/>

The SERVICE DISABLED VETERAN ENTERPRISE (SDVE) Directories may be accessed at the following web addresses:

<https://o eo.mo.gov/sdve-certification-program/>

<https://veterans.certify.sba.gov/#search>



# State of Missouri Construction Contract

THIS AGREEMENT is made (DATE) by and between:

## *Contractor Name and Address*

hereinafter called the "Contractor,"

and the **State of Missouri**, hereinafter called the "**Owner**", represented by the Office of Administration, Division of Facilities Management, Design and Construction, on behalf of the Department of Natural Resources Division of State Parks.

WITNESSETH, that the Contractor and the Owner, for the consideration stated herein agree as follows:

## **ARTICLE 1. STATEMENT OF WORK**

The Contractor shall furnish all labor and materials and perform all work required for furnishing and installing all labor, materials, equipment and transportation and everything necessarily inferred from the general nature and tendency of the plans and specifications for the proper execution of the work for:

**Project Name:**                    **Water Storage Tank and Well House Renovations  
Lake Wappapello State Park  
Williamsville, Missouri**

**Project Number:**                **X2336-01**

in strict accordance with the Contract Documents as enumerated in Article 7, all of which are made a part hereof.

## **ARTICLE 2. TIME OF COMPLETION**

The contract performance time is **300 working days** from the transmittal date of this agreement. The contract completion date is **MONTH, DAY, YEAR**. This time includes ten (10) working days for the Contractor to receive, sign and return the contract form along with required bonding and insurance certificates. Failure of the Contractor to provide correct bonding and insurance within the ten (10) working days shall not be grounds for a time extension. Receipt of proper bonding and insurance is a condition precedent to the formation of the contract and if not timely received, may result in forfeiture of the Contractor's bid security. Work may not commence until the Owner issues a written Notice to Proceed and must commence within seven (7) working days thereafter.

## **ARTICLE 3. LIQUIDATED DAMAGES**

Whenever time is mentioned in this contract, time shall be and is of the essence of this contract. The Owner would suffer a loss should the Contractor fail to have the work embraced in this contract fully completed on or before the time above specified. THEREFORE, the parties hereto realize in order to adjust satisfactorily the damages on account of such failure that it might be impossible to compute accurately or estimate the amount of such loss or damages which the Owner would sustain by reason of failure to complete fully said work within the time required by this contract. The Contractor hereby covenants and agrees to pay the Owner, as and for **liquidated damages, the sum of \$700** per day for each and every day, Sunday and legal holidays excepted, during which the work remains incomplete and unfinished. Any sum which may be due the Owner for such damages shall be deducted and retained by the Owner from any balance which may be due the Contractor when said work shall have been finished and accepted. But such provisions shall not release the Bond of the Contractor from liability according to its terms. In case of failure to complete, the Owner will be under no obligation to show or prove any actual or specific loss or damage.

**ARTICLE 4. CONTRACT SUM**

The Owner shall pay the Contractor for the prompt, faithful and efficient performance of the conditions and undertakings of this contract, subject to additions, and deductions as provided herein, in current funds the sum of:

Base Bid: \$

**TOTAL CONTRACT AMOUNT: (\$CONTRACT AMOUNT)**

**ARTICLE 5. PREVAILING WAGE RATE**

**MISSOURI PREVAILING WAGE LAW (Sections 290.210 to 290.340, RSMo):** The Contractor shall pay not less than the specified hourly rate of wages, as set out in the wage order attached to and made part of the specifications for work under this contract, to all workers performing work under the contract, in accordance with sections 290.210 to 290.340, RSMo. The Contractor shall forfeit a penalty to the Owner of one hundred dollars per day (or portion of a day) for each worker that is paid less than the specified rates for any work done under the contract by the Contractor or by any subcontractor, in accordance with section 290.250, RSMo.

**DAVIS-BACON ACT:** The requirements of the Davis-Bacon Act are not applicable to this project funded, which is funded solely by Coronavirus State and Local Fiscal Recover Funds (SLFRF) under the American Rescue Plan Act (ARPA).

**ARTICLE 6. MINORITY/WOMEN/SERVICE DISABLED VETERAN BUSINESS ENTERPRISE PARTICIPATION**

The Contractor has been granted a waiver of the 0% MBE and 0% WBE and 3% SDVE participation goals. The Contractor agrees to secure the MBE/WBE/SDVE participation amounts for this project as follows: (OR)

The Contractor has met the MBE/WBE/SDVE participation goals and agrees to secure the MBE/WBE/SDVE participation amounts for this project as follows:

MBE/WBE/SDVE Firm: Subcontract Amt:\$  
MBE/WBE/SDVE Firm: Subcontract Amt:\$  
MBE/WBE/SDVE Firm: Subcontract Amt:\$

Total \$

MBE/WBE/SDVE assignments identified above shall not be changed without a contract change signed by the Owner.

The Director of the Division of Facilities Management, Design and Construction or his Designee shall be the final authority to resolve disputes and disagreements between the Contractor and the MBE/WBE/SDVE firms listed above when such disputes impact the subcontract amounts shown above.

**ARTICLE 7. CONTRACT DOCUMENTS**

The following documents are hereby incorporated into this contract by reference (all division/section numbers and titles are as utilized in the Project Manual published by the Owner for this Project):

1. Division 0 – Procurement and Contracting Information, including, but not limited to:
  - a. Invitation for Bid (Section 001116)
  - b. Instructions to Bidders (Section 002113)
  - c. Supplementary Instructions to Bidders (if applicable) (Section 002213)
  - d. The following documents as completed and executed by the Contractor and accepted by the Owner, if applicable:
    - i. Bid Form (Section 004113)
    - ii. Proposed Contractors Form (Section 004336)
    - iii. MBE, WBE, SDVE Compliance Evaluation Form(s) (Section 004337)
    - iv. MBE, WBE, SDVE Eligibility Determination Form for Joint Ventures (Section 004338)



- v. MBE, WBE, SDVE Good Faith Effort (GFE) Determination Form (Section 004339)
- vi. Missouri Service Disabled Veteran Business Form (Section 004340)
- vii. Affidavit of Work Authorization (Section 004541)
- viii. Affidavit for Affirmative Action (Section 005414)
- e. Performance and Payment Bond, completed and executed by the Contractor and surety (Section 006113)
- f. General Conditions (Section 007213)
- g. Supplementary Conditions (Section 007300)
- h. Supplementary General Conditions for Federally Funded/Assisted Construction Projects (Section 007333)
- i. Wage Rate(s) (Section 007346)
- 2. Division 1 – General Requirements
- 3. All Drawings identified in the Project Manual
- 4. All Technical Specifications included in the Project Manual
- 5. Addenda, if applicable

**ARTICLE 8 – CERTIFICATION**

By signing this contract, the Contractor hereby re-certifies compliance with all legal requirements set forth in Section 6.0, Bidder’s Certifications of the Bid Form.

Further, if the Contractor provides any “personal information” as defined in §105.1500, RSMo concerning an entity exempt from federal income tax under Section 501(c) of the Internal Revenue Code of 1986, as amended, the Contractor understands and agrees that it is voluntarily choosing to enter into a state contract and providing such information for that purpose. The state will treat such personal information in accord with §105.1500, RSMo.

By signature below, the parties hereby execute this contract document.

**APPROVED:**

\_\_\_\_\_  
 Brian Yansen, Director  
 Division of Facilities Management,  
 Design and Construction

\_\_\_\_\_  
 Contractor’s Authorized Signature

I, Corporate Secretary, certify that I am Secretary of the corporation named above and that (CONTRACTOR NAME), who signed said contract on behalf of the corporation, was then (TITLE) of said corporation and that said contract was duly signed for and in behalf of the corporation by authority of its governing body, and is within the scope of its corporate powers.

\_\_\_\_\_  
*Corporate Secretary*



STATE OF MISSOURI  
 OFFICE OF ADMINISTRATION  
 DIVISION OF FACILITIES MANAGEMENT, DESIGN AND CONSTRUCTION  
**AFFIDAVIT FOR AFFIRMATIVE ACTION**

PROJECT NUMBER
----------------

NAME	First being duly sworn on oath states: that
he/she is the <input type="checkbox"/> sole proprietor <input type="checkbox"/> partner <input type="checkbox"/> officer or <input type="checkbox"/> manager or managing member of	
NAME	a <input type="checkbox"/> sole proprietorship <input type="checkbox"/> partnership <input type="checkbox"/> limited liability company (LLC)
or <input type="checkbox"/> corporation, and as such, said proprietor, partner, or officer is duly authorized to make this affidavit on behalf of said sole proprietorship, partnership, or corporation; that under the contract known as	

PROJECT TITLE
---------------

Less than 50 persons in the aggregate will be employed and therefore, the applicable Affirmative Action requirements as set forth in Article 1.4 of the General Conditions of the State of Missouri have been met.

PRINT NAME & SIGNATURE	DATE
------------------------	------

--	--

**NOTARY INFORMATION**

NOTARY PUBLIC EMBOSSER SEAL	STATE OF	COUNTY (OR CITY OF ST. LOUIS)	<b>USE RUBBER STAMP IN CLEAR AREA BELOW</b>
	SUBSCRIBED AND SWORN BEFORE ME, THIS		
	DAY OF	YEAR	
	NOTARY PUBLIC SIGNATURE	MY COMMISSION EXPIRES	
	NOTARY PUBLIC NAME (TYPED OR PRINTED)		

**SECTION 006113 - PERFORMANCE AND PAYMENT BOND FORM**

KNOW ALL MEN BY THESE PRESENTS, THAT we \_\_\_\_\_

as principal, and \_\_\_\_\_

\_\_\_\_\_ as Surety, are held and firmly bound unto the

STATE OF MISSOURI. in the sum of \_\_\_\_\_ Dollars (\$ \_\_\_\_\_ )

for payment whereof the Principal and Surety bind themselves, their heirs, executors, administrators and successors, jointly and severally, firmly by these presents.

WHEREAS, the Principal has, by means of a written agreement dated the \_\_\_\_\_

day of \_\_\_\_\_, 20\_\_\_\_\_, enter into a contract with the State of Missouri for

\_\_\_\_\_  
\_\_\_\_\_  
\_\_\_\_\_

(Insert Project Title and Number)

NOW, THEREFORE, if the Principal shall faithfully perform and fulfill all the undertakings, covenants, terms, conditions and agreements of said contract during the original term of said contract and any extensions thereof that may be granted by the State of Missouri, with or without notice to the Surety and during the life of any guaranty required under the contract; and shall also faithfully perform and fulfill all undertakings, covenants, terms, conditions and agreements of any and all duly authorized modifications of said contract that may hereafter be made with or without notice to the Surety; and shall also promptly make payment for materials incorporated, consumed or used in connection with the work set forth in the contract referred to above, and all insurance premiums, both compensation and all other kinds of insurance, on said work, and for all labor performed on such work, whether by subcontractor or otherwise, at not less than the prevailing hourly rate of wages for work of a similar character (exclusive of maintenance work) in the locality in which the work is performed and not less than the prevailing hourly rate of wages for legal holiday and overtime work (exclusive of maintenance work) in the locality in which the work is performed both as determined by the Department of Labor and Industrial Relations or determined by the Court of Appeal, as provided for in said contract and in any and all duly authorized modifications of said contract that may be hereafter made, with or without notice to the Surety, then, this obligation shall be void and of no effect, but it is expressly understood that if the Principal should make default in or should fail to strictly, faithfully and efficiently do, perform and comply with any or more of the covenants, agreements, stipulations, conditions, requirements or undertakings, as specified in or by the terms of said contract, and with the time therein named, then this obligation shall be valid and binding upon each of the parties hereto and this bond shall remain in full force and effect; and the same may be sued on at the instance of any material man, laborer, mechanic, subcontractor, individual, or otherwise to whom such payment is due, in the name of the State of Missouri, to the use of any such person.

AND, IT IS FURTHER specifically provided that any modifications which may hereinafter be made in the terms of the contract or in the work to be done under it or the giving by the Owner of any extension of the time for the performance of the contract or any other forbearance on the part of either the Owner or the Principal to the other, shall not in any way release the Principal and the Surety, or either or any of them, their heirs, executors, administrators and successors, from their liability hereunder, notice to the Surety of any such extension, modifications or forbearance being hereby waived.

IN WITNESS WHEREOF, the above bounden parties have executed the within instrument this \_\_\_\_\_ day of \_\_\_\_\_, 20 \_\_\_\_.

**AS APPLICABLE:**

**AN INDIVIDUAL**

Name: \_\_\_\_\_

Signature: \_\_\_\_\_

**A PARTNERSHIP**

Name of Partner: \_\_\_\_\_

Signature of Partner: \_\_\_\_\_

Name of Partner: \_\_\_\_\_

Signature of Partner: \_\_\_\_\_

**CORPORATION**

Firm Name: \_\_\_\_\_

Signature of President: \_\_\_\_\_

**SURETY**

Surety Name: \_\_\_\_\_

Attorney-in-Fact: \_\_\_\_\_

Address of Attorney-in-Fact: \_\_\_\_\_

Telephone Number of Attorney-in-Fact: \_\_\_\_\_

Signature Attorney-in-Fact: \_\_\_\_\_

**NOTE:** Surety shall attach Power of Attorney



**REASON FOR SUBSTITUTION**

---

---

---

---

---

---

**DOES PROPOSED SUBSTITUTION AFFECT OTHER PARTS OF WORK?**

YES     NO

IF YES, EXPLAIN

---

---

---

---

---

---

**SUBSTITUTION REQUIRES DIMENSIONAL REVISION OR REDESIGN OF STRUCTURE OR A/E WORK**

YES     NO

**BIDDER'S/CONTRACTOR'S STATEMENT OF CONFORMANCE OF PROPOSED SUBSTITUTION TO CONTRACT REQUIREMENT:**

We have investigated the proposed substitution. We believe that it is equal or superior in all respects to specified product, except as stated above; that it will provide the same Warranty as specified product; that we have included complete implications of the substitution; that we will pay redesign and other costs caused by the substitution which subsequently become apparent; and that we will pay costs to modify other parts of the Work as may be needed, to make all parts of the Work complete and functioning as a result of the substitution.

BIDDER/CONTRACTOR

DATE

**REVIEW AND ACTION**

Resubmit Substitution Request with the following additional information:

---

Substitution is accepted.

Substitution is accepted with the following comments:

---

Substitution is not accepted.

ARCHITECT/ENGINEER

DATE



PROJECT NUMBER
----------------

KNOW ALL MEN BY THESE PRESENT THAT:                    hereinafter called "Subcontractor" who heretofore entered into an agreement with                    hereinafter called "Contractor", for the performance of work and/or furnishing of material for the construction of the project entitled

(PROJECT TITLE, PROJECT LOCATION, AND PROJECT NUMBER)

at  
 \_\_\_\_\_  
 (ADDRESS OF PROJECT)

for the State of Missouri (Owner) which said subcontract is by this reference incorporated herein, in consideration of such final payment by Contractor.

DOES HEREBY:

1. ACKNOWLEDGE that they have been **PAID IN FULL** all sums due for work and materials contracted or done by their Subcontractors, Material Vendors, Equipment and Fixture Suppliers, Agents and Employees, or otherwise in the performance of the Work called for by the aforesaid Contract and all modifications or extras or additions thereto, for the construction of said project or otherwise.
2. RELEASE and fully, finally, and forever discharge the Owner from any and all suits, actions, claims, and demands for payment for work performed or materials supplied by Subcontractor in accordance with the requirements of the above referenced Contract.
1. REPRESENT that all of their Employees, Subcontractors, Material Vendors, Equipment and Fixture Suppliers, and everyone else has been **paid in full** all sums due them, or any of them, in connection with performance of said Work, or anything done or omitted by them, or any of them in connection with the construction of said improvements, or otherwise.

DATED this            day of            , 20    .

NAME OF SUBCONTRACTOR
-----------------------

BY (TYPED OR PRINTED NAME)
----------------------------

SIGNATURE
-----------

TITLE
-------

ORIGINAL: FILE/Closeout Documents





STATE OF MISSOURI  
 OFFICE OF ADMINISTRATION  
 DIVISION OF FACILITIES MANAGEMENT,  
 DESIGN AND CONSTRUCTION

**MBE/WBE/SDVE PROGRESS REPORT**

Remit with ALL Progress and Final Payments

(Please check appropriate box) CONSULTANT CONSTRUCTION

PAY APP NO.	PROJECT NUMBER
CHECK IF FINAL <input checked="" type="checkbox"/> <b>FINAL</b>	DATE

PROJECT TITLE
---------------

PROJECT LOCATION
------------------

FIRM
------

ORIGINAL CONTRACT SUM (Same as Line Item 1. on Form A of Application for Payment) \$	TOTAL CONTRACT SUM TO DATE (Same as Line Item 3. on Form A of Application for Payment) \$
---	--

THE TOTAL MBE/WBE/SDVE PARTICIPATION DOLLAR AMOUNT OF THIS PROJECT AS INDICATED IN THE ORIGINAL CONTRACT: \$
--

SELECT MBE, WBE, SDVE	TOTAL AMOUNT OF SUBCONTRACT	\$ AMOUNT PAID-TO-DATE	CONSULTANT/SUBCONSULTANT OR CONTRACTOR/SUBCONTRACTOR/SUPPLIER COMPANY NAME
<input type="checkbox"/> MBE <input type="checkbox"/> WBE <input type="checkbox"/> SDVE	\$	\$	
<input type="checkbox"/> MBE <input type="checkbox"/> WBE <input type="checkbox"/> SDVE	\$	\$	
<input type="checkbox"/> MBE <input type="checkbox"/> WBE <input type="checkbox"/> SDVE	\$	\$	
<input type="checkbox"/> MBE <input type="checkbox"/> WBE <input type="checkbox"/> SDVE	\$	\$	
<input type="checkbox"/> MBE <input type="checkbox"/> WBE <input type="checkbox"/> SDVE	\$	\$	
<input type="checkbox"/> MBE <input type="checkbox"/> WBE <input type="checkbox"/> SDVE	\$	\$	

Revised 05/21



STATE OF MISSOURI  
 OFFICE OF ADMINISTRATION  
 DIVISION OF FACILITIES MANAGEMENT, DESIGN AND CONSTRUCTION  
**AFFIDAVIT – COMPLIANCE WITH PREVAILING WAGE LAW**

PROJECT NUMBER
----------------

Before me, the undersigned Notary Public, in and for the County of \_\_\_\_\_

State of \_\_\_\_\_ personally came and appeared \_\_\_\_\_

(NAME)

\_\_\_\_\_ of the \_\_\_\_\_

(POSITION) (NAME OF THE COMPANY)

(a corporation) (a partnership) (a proprietorship) and after being duly sworn did depose and say that all provisions and requirements set out in Chapter 290, Sections 290.210 through and including 290.340, Missouri Revised Statutes, pertaining to the payment of wages to workmen employed on public works project have been fully satisfied and there has been no exception to the full and completed compliance with said provisions and requirements and with Wage Determination No: \_\_\_\_\_ issued by the Department of Labor and Industrial Relations, State of Missouri on the \_\_\_\_\_ day of \_\_\_\_\_ 20 \_\_\_\_\_ in carrying out the contract and working in connection with \_\_\_\_\_

(NAME OF PROJECT)

Located at \_\_\_\_\_ in \_\_\_\_\_ County

(NAME OF THE INSTITUTION)

Missouri, and completed on the \_\_\_\_\_ day of \_\_\_\_\_ 20 \_\_\_\_\_

SIGNATURE

**NOTARY INFORMATION**

NOTARY PUBLIC EMBOSSEER OR BLACK INK RUBBER STAMP SEAL	STATE	COUNTY (OR CITY OF ST. LOUIS)
	SUBSCRIBED AND SWORN BEFORE ME, THIS	
	DAY OF	YEAR
	NOTARY PUBLIC SIGNATURE	MY COMMISSION EXPIRES
NOTARY PUBLIC NAME (TYPED OR PRINTED)		<b>USE RUBBER STAMP IN CLEAR AREA BELOW</b>

FILE: Closeout Documents

# GENERAL CONDITIONS

## INDEX

ARTICLE:

**1. General Provisions**

- 1.1. Definitions
- 1.2. Drawings and Specifications
- 1.3. Compliance with Laws, Permits, Regulations and Inspections
- 1.4. Nondiscrimination in Employment
- 1.5. Anti-Kickback
- 1.6. Patents and Royalties
- 1.7. Preference for American and Missouri Products and Services
- 1.8. Communications
- 1.9. Separate Contracts and Cooperation
- 1.10. Assignment of Contract
- 1.11. Indemnification
- 1.12. Disputes and Disagreements

**2. Owner/Designer Responsibilities**

**3. Contractor Responsibilities**

- 3.1. Acceptable Substitutions
- 3.2. Submittals
- 3.3. As-Built Drawings
- 3.4. Guaranty and Warranties
- 3.5. Operation and Maintenance Manuals
- 3.6. Other Contractor Responsibilities
- 3.7. Subcontracts

**4. Changes in the Work**

- 4.1. Changes in the Work
- 4.2. Changes in Completion Time

**5. Construction and Completion**

- 5.1. Construction Commencement
- 5.2. Project Construction
- 5.3. Project Completion
- 5.4. Payments

**6. Bond and Insurance**

- 6.1. Bond
- 6.2. Insurance

**7. Termination or Suspension of Contract**

- 7.1. For Site Conditions
- 7.2. For Cause
- 7.3. For Convenience

## SECTION 007213 - GENERAL CONDITIONS

- A. These General Conditions apply to each section of these specifications. The Contractor is subject to the provisions contained herein.
- B. The General Conditions are intended to define the relationship of the Owner, the Designer and the Contractor thereby establishing certain rules and provisions governing the operation and performance of the work so that the work may be performed in a safe, orderly, expeditious and workmanlike manner.

## ARTICLE 1 – GENERAL PROVISIONS

### ARTICLE 1.1 - DEFINITIONS

As used in these contract documents, the following terms shall have the meanings and refer to the parties designated in these definitions.

1. **"COMMISSIONER"**: The Commissioner of the Office of Administration.
2. **"CONSTRUCTION DOCUMENTS"**: The "Construction Documents" shall consist of the Project Manual, Drawings and Addenda.
3. **"CONSTRUCTION REPRESENTATIVE"**: Whenever the term "Construction Representative" is used, it shall mean the Owner's Representative at the work site.
4. **"CONTRACTOR"**: Party or parties who have entered into a contract with the Owner to furnish work under these specifications and drawings.
5. **"DESIGNER"**: When the term "Designer" is used herein, it shall refer to the Architect, Engineer, or Consultant of Record specified and defined in Paragraph 2.0 of the Supplemental Conditions, or his duly authorized representative. The Designer may be either a consultant or state employee.
6. **"DIRECTOR"**: Whenever the term "Director" is used, it shall mean the Director of the Division of Facilities Management, Design and Construction or his Designee, representing the Office of Administration, State of Missouri. The Director is the agent of the Owner.
7. **"DIVISION"**: Shall mean the Division of Facilities Management, Design and Construction, State of Missouri.

8. **"INCIDENTAL JOB BURDENS"**: Shall mean those expenses relating to the cost of work, incurred either in the home office or on the job-site, which are necessary in the course of doing business but are incidental to the job. Such costs include office supplies and equipment, postage, courier services, telephone expenses including long distance, water and ice and other similar expenses.
9. **"JOINT VENTURE"**: An association of two (2) or more businesses to carry out a single business enterprise for profit for which purpose they combine their property, capital, efforts, skills and knowledge.
10. **"OWNER"**: Whenever the term "Owner" is used, it shall mean the State of Missouri, acting by and through the Office of Administration, Division of Facilities Management, Design and Construction.
11. **"PROJECT"**: Wherever the term "Project" is used, it shall mean the work required to be completed by the construction contract.
12. **"PROJECT MANUAL"**: The "Project Manual" shall consist of Introductory Information, Invitation for Bid, Instructions to Bidders, Bid Documents, Additional Information, Standard Forms, General Conditions, Supplemental General Conditions, General Requirements and Technical Specifications.
13. **"SUBCONTRACTOR"**: Party or parties who contract under, or for the performance of part or this entire Contract between the Owner and Contractor. The subcontract may or may not be direct with the Contractor.
14. **"WORK"**: All supervision, labor, materials, tool, supplies, equipment, and any incidental operations and/or activities required by or reasonably inferable from the Contract Documents necessary to construct the Project and to produce the results intended by the Contract Documents in a safe, expeditious, orderly, and workmanlike manner, and in the best manner known to each respective trade.
15. **"WORKING DAYS"**: are all calendar days except Saturdays, Sundays and the following holidays: New Year's Day, Martin Luther King, Jr. Day, Lincoln Day, Washington's Birthday (observed), Truman Day, Memorial Day, Juneteenth, Independence Day, Labor Day, Columbus Day, Veterans Day (observed), Thanksgiving Day, Christmas Day.

## ARTICLE 1.2 DRAWINGS AND SPECIFICATIONS

- A. In case of discrepancy between drawings and specifications, specifications shall govern. Should discrepancies in architectural drawings, structural drawings and mechanical drawings occur, architectural drawings shall govern and, in case of conflict between structural and mechanical drawings, structural drawings shall govern.
- B. Specifications are separated into titled divisions for convenience of reference only and to facilitate letting of contracts and subcontracts. The Contractor is responsible for establishing the scope of work for subcontractors, which may cross titled divisions. Neither the Owner nor Designer will establish limits and jurisdiction of subcontracts.
- C. Figured dimensions take precedence over scaled measurements and details over smaller scale general drawings. In the event of conflict between any of the documents contained within the contract, the documents shall take precedence and be controlling in the following sequence: addenda, supplementary general conditions, general conditions, division 1 specifications, technical division specifications, drawings, bid form and instructions to bidders.
- D. Anything shown on drawings and not mentioned in these specifications or vice versa, as well as any incidental work which is obviously necessary to complete the project within the limits established by the drawings and specifications, although not shown on or described therein, shall be performed by the Contractor at no additional cost as a part of his contract.
- E. Upon encountering conditions differing materially from those indicated in the contract documents, the Contractor shall promptly notify the Designer and Construction Representative in writing before such conditions are disturbed. The Designer shall promptly investigate said conditions and report to the Owner, with a recommended course of action. If conditions do materially differ and cause an increase or decrease in contract cost or time required for completion of any portion of the work, a contract change will be initiated as outlined in Article 4 of these General Conditions.
- E. Only work included in the contract documents is authorized, and the Contractor shall do no work other than that described therein or in accordance with appropriately authorized and approved contract changes.

## ARTICLE 1.3 - COMPLIANCE WITH LAWS, PERMITS, REGULATIONS AND INSPECTIONS

- A. Since the Owner is the State of Missouri, municipal or political subdivisions, zoning ordinances, construction codes (other than licensing of trades), and other like ordinances are not applicable to construction on Owner's property, and Contractor will not be required to submit drawings and specifications to any municipal or political subdivision, authority, obtain construction permits or any other licenses (other than licensing of trades) or permits from or submit to inspections by any municipality or political subdivision relating to the construction for this project. All permits or licenses required by municipality or political subdivision for operation on property not belonging to Owner shall be obtained by and paid for by Contractor. Each Contractor shall comply with all applicable laws, ordinances, rules and regulations that pertain to the work of this contract.
- B. Contractors, subcontractors and their employees engaged in the businesses of electrical, mechanical, plumbing, carpentry, sprinkler system work, and other construction related trades shall be licensed to perform such work by the municipal or political subdivision where the project is located, if such licensure is required by local code. Local codes shall dictate the level (master, journeyman, and apprentice) and the number, type and ratio of licensed tradesmen required for this project within the jurisdiction of such municipal or political subdivision.
- C. Equipment and controls manufacturers and their authorized service and installation technicians that do not maintain an office within the jurisdiction of the municipal or political subdivision but are a listed or specified contractor or subcontractor on this project are exempt from Paragraph 1.3 B above.
- D. The Contractor shall post a copy of the wage determination issued for the project and included as a part of the contract documents, in a prominent and easily accessible location at the site of construction for the duration of the project.
- E. Any contractor or subcontractor to such contractor at any tier signing a contract to work on this project shall provide a ten-hour Occupational Safety and Health Administration (OSHA) construction safety program for their on-site employees which includes a course in construction safety and health approved by OSHA or a similar program approved by the Department of Labor and Industrial Relations which is at least as stringent as an approved OSHA program. The contractor shall

forfeit as a penalty to the public body on whose behalf the contract is made or awarded, two thousand five hundred dollars plus one hundred dollars for each employee employed by the contractor or subcontractor, for each calendar day, or portion thereof, such employee is employed without the required training.

#### **ARTICLE 1.4 - NONDISCRIMINATION IN EMPLOYMENT**

A. The Contractor and his subcontractors will not discriminate against individuals based on race, color, religion, national origin, sex, disability, or age, but may use restrictions which relate to bona fide occupational qualifications. Specifically, the Contractor and his subcontractors shall not discriminate:

1. Against recipients of service on the basis of race, color, religion, national origin, sex, disability or age.
2. Against any employee or applicant, for employment on the basis of race, color, religion, national origin, sex or otherwise qualified disability status.
3. Against any applicant for employment or employee on the basis of age, where such applicant or employee is between ages 40 and 70 and where such Contractor employs at least 20 persons.
4. Against any applicant for employment or employee on the basis of that person's status as a disabled or Vietnam-era veteran.

The Contractor and his Subcontractors will take affirmative action to insure applicants for employment and employees are treated equally without regard to race, color, religion, national origin, sex, disability, or age. Such action shall include, but not be limited to, the following: employment, upgrading, demotion and transfer; recruitment or recruitment advertising; and selection for training, including apprenticeship. The Contractor and his Subcontractors will give written notice of their commitments under this clause to any labor union with which they have bargaining or other agreements.

B. The Contractor and his subcontractors shall develop, implement, maintain and submit in writing to the Owner an affirmative action program if at least fifty (50) persons in the aggregate are employed under this contract. If less than fifty (50) persons in the aggregate are to be employed under this contract, the Contractor shall submit, in lieu of the written affirmative action program, a properly executed Affidavit for Affirmative Action

in the form included in the contract specifications. For the purpose of this section, an "affirmative action program" means positive action to influence all employment practices (including, but not limited to, recruiting, hiring, promoting and training) in providing equal employment opportunity regardless of race, color, sex, national origin, religion, age (where the person affected is between age 40 and 70), disabled and Vietnam-era veteran status, and disability. Such "affirmative action program" shall include:

1. A written policy statement committing the total organization to affirmative action and assigning management responsibilities and procedures for evaluation and dissemination;
2. The identification of a person designated to handle affirmative action;
3. The establishment of non-discriminatory selection standards, objective measures to analyze recruitment, an upward mobility system, a wage and salary structure, and standards applicable to lay-off, recall, discharge, demotion and discipline;
4. The exclusion of discrimination from all collective bargaining agreements; and
5. Performance of an internal audit of the reporting system to monitor execution and to provide for future planning.

In the enforcement of this non-discrimination clause, the Owner may use any reasonable procedures available, including, but not limited to: requests, reports, site visits and inspection of relevant documents of contractors and subcontractors.

C. In the event of the Contractor's or his subcontractor's noncompliance with any provisions of this Article of the Contract, the Owner may cancel this contract in whole or in part or require the Contractor to terminate his contract with the subcontractor.

#### **ARTICLE 1.5 - ANTI-KICKBACK**

No employee of the division, shall have or acquire any pecuniary interest, whether direct or indirect, in this contract or in any part hereof. No officer, employee, designer, attorney, or administrator of or for the Owner who is authorized in such capacity and on behalf of the Owner to exercise any legislative, executive, supervisory or other similar functions in connection with the construction of the project, shall have or acquire any pecuniary interest, whether direct or indirect, in this contract, any material supply contract, subcontract,

insurance contract, or any other contract pertaining to the project.

#### **ARTICLE 1.6 - PATENTS AND ROYALTIES**

- A. The Contractor shall hold and save the Owner and its officers, agents, servants and employees harmless from liabilities of any nature or kind, including cost and expenses, for, or on account of, any patented or unpatented invention, process, article or appliance manufactured or used in the performance of this contract, including its use by the Owner, unless otherwise specifically stipulated in the contract documents.
- B. If the Contractor uses any design, device or materials covered by letters, patent or copyright, the Contractor shall provide for such use by suitable agreement with the Owner of such patented or copyrighted design, device or material. It is mutually agreed and understood, without exception, that the contract prices shall include all royalties or costs arising from the use of such design, device or materials, in any way involved in the work. The Contractor and/or his sureties shall indemnify and save harmless the Owner of the project from any and all claims for infringement by reason of the use of such patented or copyrighted design, device or materials or any trademark or copyright in connection with work agreed to be performed under this contract and shall indemnify the Owner for any cost, expense or damage it may be obliged to pay by reason of such infringement at any time during the prosecution of the work or after completion of the work.

#### **ARTICLE 1.7 - PREFERENCE FOR AMERICAN AND MISSOURI PRODUCTS AND SERVICES**

- A. By virtue of statutory authority a preference will be given to Missouri labor and to products of mines, forests and quarries of the state of Missouri when they are found in marketable quantities in the state, and all such materials shall be of the best quality and suitable character that can be obtained at reasonable market prices, all as provided for in Section 8.280, Missouri Revised Statutes and Cumulative Supplements.
- B. Furthermore, pursuant to Section 34.076 Missouri Revised Statutes and Cumulative Supplements, a preference shall be given to those persons doing business as Missouri firms, corporations, or individuals, or which maintain Missouri offices or places of business, when the quality of performance promised is equal or better and the price quoted is the same or less. In addition, in order for a non-domiciliary bidder to be successful, his bid must be that same percentage lower than a domiciliary Missouri bidder's bid, as would be

required for a Missouri bidder to successfully bid in the non-domiciliary state.

- C. In accordance with the Missouri Domestic Products Procurement Act Section 34.350 RSMo and Cumulative Supplements any manufactured goods or commodities used or supplied in the performance of this contract or any subcontract thereto shall be manufactured, assembled or produced in the United States, unless the specified products are not manufactured, assembled or produced in the United States in sufficient quantities to meet the agency's requirements or cannot be manufactured, assembled or produced in the United States within the necessary time in sufficient quantities to meet the contract requirements, or if obtaining the specified products manufactured, assembled or produced in the United States would increase the cost of this contract for purchase of the product by more than ten percent.

#### **ARTICLE 1.8 - COMMUNICATIONS**

- A. All notices, requests, instructions, approvals and claims must be in writing and shall be delivered to the Designer and copied to the Construction Representative for the project except as required by Article 1.12 Disputes and Disagreements, or as otherwise specified by the Owner in writing as stated in Section 012600. Any such notice shall be deemed to have been given as of the time of actual receipt.
- B. The Contractor shall attend on-site progress and coordination meetings, as scheduled by the Construction Representative, no less than once a month.
- C. The Contractor shall ensure that major subcontractors and suppliers shall attend monthly progress meetings as necessary to coordinate the work, and as specifically requested by the Construction Representative.

#### **ARTICLE 1.9 - SEPARATE CONTRACTS AND COOPERATION**

- A. The Owner reserves the right to let other contracts in connection with this work. The Contractor shall afford other contractors reasonable opportunity for the introduction and storage of their materials and the execution of their work and shall properly connect and coordinate his work with theirs.
- B. The Contractor shall consult the drawings for all other contractors in connection with this work. Any work conflicting with the above shall be brought to the attention of the Owner's Representative before the work is performed. If the Contractor fails to do this, and constructs any



work which interferes with the work of another contractor, the Contractor shall remove any part so conflicting and rebuild same, as directed by the Owner's Representative at no additional cost to the Owner.

- C. Each contractor shall be required to coordinate his work with other contractors so as to afford others reasonable opportunity for execution of their work. No contractor shall delay any other contractor by neglecting to perform contract work at the proper time. If any contractor causes delay to another, they shall be liable directly to that contractor for such delay in addition to any liquidated damages which might be due the Owner.
- D. Should the Contractor or project associated subcontractors refuse to cooperate with the instructions and reasonable requests of other Contractors or other subcontractors in the overall coordinating of the work, the Owner may take such appropriate action and issue directions, as required, to avoid unnecessary and unwarranted delays.
- E. Each Contractor shall be responsible for damage done to Owner's or other Contractor's property by him/her or workers in his employ through their fault or negligence.
- F. Should a Contractor sustain any damage through any act or omission of any other Contractor having a contract with the Owner, the Contractor so damaged shall have no claim or cause of action against the Owner for such damage, but shall have a claim or cause of action against the other Contractor to recover any and all damages sustained by reason of the acts or omissions of such Contractor. The phrase "acts or omissions" as used in this section shall be defined to include, but not be limited to, any unreasonable delay on the part of any such contractors.

#### **ARTICLE 1.10 - ASSIGNMENT OF CONTRACT**

- A. No assignment by Contractor of any amount or any part of this contract or of the funds to be received there under will be recognized unless such assignment has had the written approval of the Director and the surety has been given due notice of such assignment and has furnished written consent thereto. In addition to the usual recitals in assignment contracts, the following language must be set forth: "It is agreed that the funds to be paid to the assignee under this assignment are subject to performance by the Contractor of this contract and to claims or liens for services rendered or materials supplied for the performance of the work called for in said contract in favor of all persons, firms or corporations rendering such services or supplying such materials."

#### **ARTICLE 1.11 - INDEMNIFICATION**

- A. Contractor agrees to indemnify and save harmless Owner and its respective commissioners, officers, officials, agents, consultants and employees and Designer, their agents, servants and employees, from and against any and all liability for damage arising from injuries to persons or damage to property occasioned by any acts or omissions of Contractor, any subcontractors, agents, servants or employees, including any and all expense, legal or otherwise, which may be incurred by Owner or Designer, its agents, servants or employees, in defense of any claim, action or suit.
- B. The obligations of the Contractor under this paragraph shall not extend to the liability of the Designer, his agents or employees, arising out of (1) the preparation or approval of maps, drawings, opinions, reports, surveys, contract changes, design or specifications, or (2) giving of or the failure to give directions or instructions by the Designer, his agents or employees as required by this contract documents provided such giving or failure to give is the primary cause of the injury or damage.

#### **ARTICLE 1.12 - DISPUTES AND DISAGREEMENTS**

It is hereby expressly agreed and understood that in case any controversy or difference of opinion arises during construction, best efforts will be given to resolution at the field level. Should those efforts be unsuccessful, the Contractor has the right to appeal in writing, the decision of the Director's Designee to the Director at Room 730 Truman Building, P.O. Box 809, Jefferson City, Missouri 65102. The decision of the Director shall be final and binding on all parties.

#### **ARTICLE 2 -- OWNER/DESIGNER RESPONSIBILITIES**

- A. The Owner shall give all orders and directions contemplated under this contract relative to the execution of the work. During progress of work the Owner will be represented at the project site by the Construction Representative and/or Designer, whose responsibilities are to see that this contract is properly fulfilled.
- B. The Owner shall at all times have access to the work whenever it is in preparation or progress. The Contractors shall provide proper facilities for such access and for inspection and supervision.
- C. All materials and workmanship used in the work shall be subject to the inspection of the Designer and Construction Representative, and any work which is deemed defective shall be removed, rebuilt or made good immediately upon notice.

The cost of such correction shall be borne by the Contractor. Contractor shall not be entitled to an extension of the contract completion date in order to remedy defective work. All rejected materials shall be immediately removed from the site of the work.

- D. If the Contractor fails to proceed at once with the correction of rejected defective materials or workmanship, the Owner may, by separate contract or otherwise, have the defects remedied or rejected. Materials removed from the site and charge the cost of the same against any monies which may be due the Contractor, without prejudice to any other rights or remedies of the Owner.
- E. Failure or neglect on the part of Owner to observe faulty work, or work done which is not in accordance with the drawings and specifications shall not relieve the Contractor from responsibility for correcting such work without additional compensation.
- F. The Owner shall have the right to direct the Contractor to uncover any completed work.
  - 1. If the Contractor fails to adequately notify the Construction Representative and/or Designer of an inspection as required by the Contract Documents, the Contractor shall, upon written request, uncover the work. The Contractor shall bear all costs associated with uncovering and again covering the work exposed.
  - 2. If the Contractor is directed to uncover work, which was not otherwise required by the Contract Documents to be inspected, and the work is found to be defective in any respect, no compensation shall be allowed for this work. If, however, such work is found to meet the requirements of this contract, the actual cost of labor and material necessarily involved in the examination and replacement plus 10% shall be allowed the Contractor.
- G. The Designer shall give all orders and directions contemplated under this contract relative to the scope of the work and shall give the initial interpretation of the contract documents.
- H. The Owner may file a written notice to the Contractor to dismiss immediately any subcontractors, project managers, superintendents, foremen, workers, watchmen or other employees whom the Owner may deem incompetent, careless or a hindrance to proper or timely execution of the work. The Contractor shall comply with such notice as promptly as practicable without detriment to the work or its progress.

- I. If in the Owner's judgment it becomes necessary at any time to accelerate work, when ordered by the Owner in writing, the Contractor shall redirect resources to such work items and execute such portions of the work as may be required to complete the work within the current approved contract schedule.

### **ARTICLE 3 -- CONTRACTOR RESPONSIBILITIES**

The Contractor shall register and utilize the Owner's eBuilder digital project management system for submission of documents described in the following sections. This includes but is not limited to submittals as required by designer, payment applications, Request for Information (RFI), construction change orders, Request for Proposals (RFP), Designer Supplemental Instructions (DSI), etc.

#### **ARTICLE 3.1 -- ACCEPTABLE SUBSTITUTIONS**

- A. The Contractor may request use of any article, device, product, material, fixture, form or type of construction which in the judgment of the Owner and Designer is equal in all respects to that named. Standard products of manufacturers other than those specified will be accepted when, prior to the ordering or use thereof, it is proven to the satisfaction of the Owner and Designer that they are equal in design, strength, durability, usefulness and convenience for the purpose intended.
- B. Any changes required in the details and dimensions indicated on the drawings for the substitution of products other than those specified shall be properly made at the expense of the Contractor requesting the substitution or change.
- C. The Contractor shall submit a request for such substitutions in writing to the Owner and Designer within twenty (20) working days after the date of the "Notice to Proceed." Thereafter no consideration will be given to alternate forms of accomplishing the work. This Article does not preclude the Owner from exercising the provisions of Article 4 hereof.
- D. Any request for substitution by the Contractor shall be submitted in accordance with SECTION 002113 - INSTRUCTIONS TO BIDDERS.
- E. When a material has been approved, no change in brand or make will be permitted unless:
  - 1. Written verification is received from the manufacturer stating they cannot make delivery on the date previously agreed, or
  - 2. Material delivered fails to comply with contract requirements.

### ARTICLE 3.2 -- SUBMITTALS

- A. The Contractor's submittals must be submitted with such promptness as to allow for review and approval so as not to cause delay in the work. The Contractor shall coordinate preparation and processing of submittals with performance of construction activities.

Coordinate each submittal with fabrication, purchasing, testing, delivery, other submittals, and related activities that require sequential activity.

Submit four (4) copies to the Designer and additional copies as required for the subcontractors and material suppliers. Also provide copies to meet the requirements for maintenance manuals.

- B. All subcontractors' shop drawings and schedules shall be submitted by the Contractor and shall bear evidence that Contractor has received, reviewed, and approved them. Any shop drawings and schedules submitted without this evidence will be returned to the Contractor for resubmission.
- C. The Contractor shall include with the shop drawing, a letter indicating any and all deviations from the drawings and/or specifications. Failure to notify the Designer of such deviations will be grounds for subsequent rejection of the related work or materials. If, in the opinion of the Designer, the deviations are not acceptable, the Contractor will be required to furnish the item as specified and indicated on the drawings.
- D. The Designer shall check shop drawings and schedules with reasonable promptness and approve them only if they conform to the design concept of the project and comply with the information given in the contract documents. The approval shall not relieve the Contractor from the responsibility to comply with the drawings and specifications, unless the Contractor has called the Designer's attention to the deviation, in writing, at the time of submission and the Designer has knowingly approved thereof. An approval of any such modification will be given only under the following conditions:
1. It is in the best interest of the Owner
  2. It does not increase the contract sum and/or completion time
  3. It does not deviate from the design intent
  4. It is without prejudice to any and all rights under the surety bond.
- E. No extension of time will be granted because of the Contractor's failure to submit shop drawings and schedules in ample time to allow for review,

possible resubmission, and approval. Fabrication of work shall not commence until the Contractor has received approval. The Contractor shall furnish prints of approved shop drawings and schedules to all subcontractors whose work is in any way related to the work under this contract. Only prints bearing this approval will be allowed on the site of construction

- F. The Contractor shall maintain a complete file on-site of approved shop drawings available for use by the Construction Representative.

### ARTICLE 3.3 – AS-BUILT DRAWINGS

- A. The Contractor shall update a complete set of the construction drawings, shop drawings and schedules of all work monthly by marking changes, and at the completion of their work (prior to submission of request for final payment) note all changes and turn the set over to the Construction Representative. The updates shall show all addenda, all field changes that were made to adapt to field conditions, changes resulting from contract changes or supplemental instructions, and all locations of structures, buried installations of piping, conduit, and utility services. All buried and concealed items both inside and outside shall be accurately located as to depth and referenced to permanent features such as interior or exterior wall faces and dimensions shall be given in a neat and legible manner in a contrasting colored pencil or ink. If approved by the Designer, an electronic file format may be provided.

### ARTICLE 3.4 – GUARANTY AND WARRANTIES

- A. General Guaranty
1. Neither the final certificate of payment nor any provision in the contract documents nor partial use or occupancy of the premises by the Owner shall constitute an acceptance of work not done in accordance with contract requirements.
  2. The Contractor or surety shall remedy any defects in the work and pay for any damage to property resulting there from which shall appear within a period of one (1) year from the date of substantial completion unless a longer period is otherwise specified or a differing guaranty period has been established in the substantial completion certificate. The Owner will give notice of observed defects with reasonable promptness.
  3. In case of default on the part of the Contractor in fulfilling this part of this contract, the Owner may correct the work or repair the

damage and the cost and expense incurred in such event shall be paid by or recoverable from the Contractor or surety.

4. The work will be free from defects not inherent in the quality required or permitted, and that the Work will conform to the requirements of the Contract Documents. Work not conforming to these requirements, including substitutions not properly approved and authorized, may be considered defective. The Contractor's guaranty excludes remedy for damage or defect caused by abuse, modifications not executed by the Contractor, improper or insufficient maintenance, improper operation, or normal wear and tear under normal usage. If required by the Owner, the Contractor shall furnish satisfactory evidence as to the kind and quality of materials and equipment

**B. Extended Warranty**

Manufacturer's certificates of warranty shall be obtained for all major equipment. Warranty shall be obtained for at least one year. Where a longer period is offered at no additional cost or called for in the specific equipment specifications, the longer period shall govern.

**ARTICLE 3.5 -- OPERATION AND MAINTENANCE MANUALS**

- A. Immediately after equipment submittals are approved and no later than ten (10) working days prior to the substantial completion inspection, the Contractor shall provide to the Designer three (3) copies of operating instructions and service manuals, containing the following:

1. Start-up and Shut-down Procedures: Provide a step-by-step write up of all major equipment. When manufacturer's printed start-up, trouble shooting and shut-down procedures are available; they may be incorporated into the operating manual for reference.
2. Operating Instructions: Written operating instructions shall be included for the efficient and safe operation of all equipment.
3. Equipment List: List of all major equipment as installed shall be prepared to include model number, capacities, flow rate, name place data, shop drawings and air and water balance reports.
4. Service Instructions: Provide the following information for all pieces of equipment.

- a. Recommended spare parts including catalog number and name of local supplier or factory representative.
- b. Belt sizes, types, and lengths.
- c. Wiring diagrams.

5. Manufacturer's Certificate of Warranty as described in Article 3.4.

6. Prior to the final payment, furnish to the Designer three (4) copies of parts catalogs for each piece of equipment furnished by him/her on the project with the components identified by number for replacement ordering.

- B. Submission of operating instructions shall be done in the following manner.

1. Manuals shall be in quadruplicate, and all materials shall be bound into volumes of standard 8½" x 11" hard binders. Large drawings too bulky to be folded into 8½" x 11" shall be separately bound or folded and in envelopes, cross referenced and indexed with the manuals.
2. The manuals shall identify project name, project number, and include the name and address of the Contractor, subcontractors and manufacturers who were involved with the activity described in that particular manual.
3. Internally subdivide the binder contents with permanent page dividers, logically organized with tab titles clearly printed under reinforced laminated plastic tabs.
4. Contents: Prepare a Table of Contents for each volume, with each product or system description identified.

**ARTICLE 3.6 – OTHER CONTRACTOR RESPONSIBILITIES**

- A. The Contractor shall keep on site, during progress of the work, a competent superintendent satisfactory to the Construction Representative. The superintendent shall represent the Contractor and all agreements made by the superintendent shall be binding. The superintendent shall carefully study and compare all drawings, specifications and other instructions and shall promptly notify the Construction Representative and Designer, in writing, any error, inconsistency or omission which may be discovered. The superintendent shall coordinate all work on the project. Any change of the superintendent shall be approved by the Construction Representative.
- B. Contractor shall, at all times, enforce strict discipline and good order among his employees,

and shall not employ on the work any unfit person or anyone not skilled in the work assigned to him/her.

- C. The Contractor shall supply sufficient labor, material, plant and equipment and pay when due any laborer, subcontractor or supplier for supplies furnished and otherwise prosecute the work with diligence to prevent work stoppage and insure completion thereof within the time specified.
- D. The Contractor and each of his subcontractors shall submit to the Construction Representative, through the Designer such schedules of quantities and costs, progress schedules, payrolls, reports, estimates, records and other data as the Owner may request concerning work performed or to be performed under this contract.
- E. The Contractor, subcontractors, and material suppliers shall upon written request, give the Owner access to all time cards, material invoices, payrolls, estimates, profit and loss statements, and all other direct or indirect costs related to this work.
- F. The Contractor shall be responsible for laying out all contract work such as layout of architectural, structural, mechanical and electrical work, which shall be coordinated with layouts of subcontractors for general construction work. The Contractor is also responsible for unloading, uncrating and handling of all materials and equipment to be erected or placed by him/her, whether furnished by Contractor or others. No extra charges or compensation will be allowed as a result of failure to verify dimensions before ordering materials or fabricating items.
- G. The Contractor must notify the Construction Representative at least one working day before placing concrete or burying underground utilities, pipelines, etc.
- H. Contractors shall prearrange time with the Construction Representative for the interruption of any facility operation. Unless otherwise specified in these documents, all connections, alterations or relocations as well as all other portions of the work will be performed during normal working hours.
- I. The Contractor shall coordinate all work so there will not be prolonged interruptions of existing equipment operation. Any existing plumbing, heating, ventilating, air conditioning or electrical disconnections necessary for the project, which affect portions of this construction or building or any other building must be scheduled with the Construction Representative to minimize or avoid any disruption of facility operations. In no case,

unless previously approved in writing by the Construction Representative, shall utilities be left disconnected at the end of a work day or over a weekend. Any interruption of utilities either intentionally or accidentally shall not relieve the Contractor responsible for the interruption from the responsibility to repair and restore the utility to normal service. Repairs and restoration shall be made before the workers responsible for the repair and restoration leave the job.

- J. Contractors shall limit operations and storage of materials to the area within the project, except as necessary to connect to existing utilities, and shall not encroach on neighboring property. The Contractor shall be responsible for repair of their damage to property on or off the project site occurring during construction of project. All such repairs shall be made to the satisfaction of the property owner.
- K. Unless otherwise permitted, all materials shall be new and both workmanship and materials shall be of the best quality.
- L. Unless otherwise provided and stipulated within these specifications, the Contractor shall furnish, construct, and/or install and pay for materials, devices, mechanisms, equipment, all necessary personnel, utilities including, but not limited to water, heat, light and electric power, transportation services, applicable taxes of every nature, and all other facilities necessary for the proper execution and completion of the work.
- M. Contractor shall carefully examine the plans and drawings and shall be responsible for the proper fitting of his material, equipment and apparatus into the building.
- N. The Contractor or subcontractors shall not overload, or permit others to overload, any part of any structure during the performance of this contract.
- O. All temporary shoring, bracing, etc., required for the removal of existing work and/or for the installation of new work shall be included in this contract. The Contractor shall make good, at no cost to the Owner, any damage caused by improper support or failure of shoring in any respect. Each Contractor shall be responsible for shoring required to protect his work or adjacent property and improvements of Owner and shall be responsible for shoring or for giving written notice to adjacent property owners. Shoring shall be removed only after completion of permanent supports.

- P. The Contractor shall provide at the proper time such material as is required for support of the work. If openings are required, whether shown on drawings or not, the Contractor shall see that they are properly constructed.
- Q. During the performance of work the Contractor shall be responsible for providing and maintaining warning signs, lights, signal devices, barricades, guard rails, fences and other devices appropriately located on site which will give proper and understandable warning to all persons of danger of entry onto land, structure or equipment.
- R. The Contractor shall be responsible for protection, including weather protection, and proper maintenance of all equipment and materials.
- S. The Contractor shall be responsible for care of the finished work and shall protect same from damage or defacement until substantial completion by the Owner. If the work is damaged by any cause, the Contractor shall immediately begin to make repairs in accordance with the drawings and specifications. Contractor shall be liable for all damage or loss unless attributable to the acts or omissions of the Owner or Designer. Any claim for reimbursement shall be submitted in accordance with Article 4. After substantial completion the Contractor will only be responsible for damage resulting from acts or omissions of the Contractor or subcontractors through final warranty.
- T. In the event the Contractor encounters an unforeseen hazardous material, the Contractor shall immediately stop work in the area affected and report the condition to the Owner and Designer in writing. The Contractor shall not be required, pursuant to Article 4, to perform, any work relating to hazardous materials.
- U. In an emergency affecting safety of persons or property, the Contractor shall act, at the Contractor's discretion, to prevent threatened damage, injury or loss. Additional compensation or extension of time claimed by the Contractor on account of an emergency shall be determined as provided in Article 4.
- V. Before commencing work, Contractors shall confer with the Construction Representative and facility representative and review any facility rules and regulations which may affect the conduct of the work.
- W. Project signs will only be erected on major projects and only as described in the specifications. If no sign is specified, none shall be erected.

## **ARTICLE 3.7 -- SUBCONTRACTS**

- A. Subcontractor assignments as identified in the bid form shall not be changed without written approval of the Owner. The Owner will not approve changes of a listed subcontractor unless the Contractor documents, to the satisfaction of the Owner that the subcontractor cannot or will not perform the work as specified.
- B. The Contractor is fully responsible to the Owner for the acts and omissions of all subcontractors and of persons either directly or indirectly employed by them.
- C. Every subcontractor shall be bound by the applicable terms and provisions of these contract documents, but no contractual relationship shall exist between any subcontractor and the Owner unless the right of the Contractor to proceed with the work is suspended or this contract is terminated as herein provided, and the Owner in writing elects to assume the subcontract.
- D. The Contractor shall upon receipt of "Notice to Proceed" and prior to submission of the first payment request, notify the Designer and Construction Representative in writing of the names of any subcontractors to be used in addition to those identified in the bid form and all major material suppliers proposed for all parts of the work.

## **ARTICLE 4 -- CHANGES IN THE WORK**

### **4.1 CHANGES IN THE WORK**

- A. The Construction Representative, without giving notice to the surety and without invalidating this contract, may order extra work or make changes by altering, adding to or deducting from the work, this contract sum being adjusted accordingly. All such work shall be executed under the conditions of the original contract. A claim for extension of time caused by any change must be adjusted at the time of ordering such change. No future request for time will be considered.
- B. Each Contract Change shall include all costs required to perform the work including all labor, material, equipment, overheads and profit, delay, disruptions, or other miscellaneous expenses. No subsequent requests for additional compensation including claims for delay, disruption, or reduced efficiency as a result of each change will be considered. Values from the Schedule of Values will not be binding as a basis for additions to or deductions from the contract price.
- C. The amount of any adjustment in this contract price for authorized changes shall be agreed upon

before such changes become effective and shall be determined, through submission of a request for proposal, as follows:

1. By an acceptable fixed price proposal from the Contractor. Breakdowns shall include all takeoff sheets of each Contractor and subcontractor. Breakdown shall include a listing of each item of material with unit prices and number of hours of labor for each task. Labor costs per hour shall be included with labor burden identified, which shall be not less than the prevailing wage rate, etc. Overhead and profit shall be shown separately for each subcontractor and the Contractor.
2. By a cost-plus-fixed-fee (time and material) basis with maximum price, total cost not to exceed said maximum. Breakdown shall include a listing of each item of material with unit prices and number of hours of labor for each task. Labor costs per hour shall be included with labor burden identified, which shall be not less than the prevailing wage rate, etc. Overhead and profit shall be shown separately for each subcontractor and the Contractor.
3. By unit prices contained in Contractor's original bid form and incorporated in the construction contract.

D. Overhead and Profit on Contract Changes shall be applied as follows:

1. The overhead and profit charge by the Contractor and all subcontractors shall be considered to include, but is not limited to: incidental job burdens, small truck (under 1 ton) expense, mileage, small hand tools, warranty costs, company benefits and general office overhead. Project supervision including field supervision and job site office expense shall be considered a part of overhead and profit unless a compensable time extension is granted.
2. The percentages for overhead and profit charged on Contract Changes shall be subject to the following limits: (a) the percentage mark-up for the Contractor shall be limited to the Contractor's fee; (b) fifteen percent (15%) maximum for Work directly performed by employees of a subcontractor, or sub-subcontractor; (c) five percent (5%) maximum for the Work performed or passed through to the Owner by the Contractor; (d) five percent (5%) maximum subcontractor's mark-up for Work performed by a sub-subcontractor and

passed through to the Owner by the subcontractor and Contractor; and (e) in no case shall the total overhead and profit paid by the Owner on any Contract Changes exceed twenty-five percent (25%) of the cost of materials, labor and equipment (exclusive of Contractor or any Subcontractor overhead and profit) necessary to put the contract change work in place.

3. The Contractor will be allowed to add the cost of Contractor's payment and performance bonding, builder's risk insurance, and general liability insurance to their cost of work. The above listed bonding and insurance cost shall not exceed 2% and shall be allowed on the total cost of the added work, including overhead and profit.
  4. On proposals covering both increases and decreases in the amount of this contract, the application of overhead and profit shall be on the net change in the cost of the work.
  5. The percentage(s) for overhead and profit to be credited to the Owner on Contract Changes that are solely decreases in the quantity of work or materials shall be the same as those for additive Contract Changes provided above.
- E. No claim for an addition to this contract sum shall be valid unless authorized as aforesaid in writing by the Owner. In the event that none of the foregoing methods are agreed upon, the Owner may order the Contractor to perform work on a time and material basis. The cost of such work shall be determined by the Contractor's actual labor and material cost to perform the work plus overhead and profit as outlined herein. The Designer and Construction Representative shall approve the Contractor's daily time and material invoices for the work involved.
- F. If the Contractor claims that any instructions involve extra cost under this contract, the Contractor shall give the Owner's Representative written notice thereof within a reasonable time after the receipt of such instructions, and in any event before proceeding to execute the work. No such claim shall be valid unless so made and authorized by the Owner, in writing.
- G. In an emergency affecting the safety of life or of the structure or of adjoining property, the Contractor, without special instruction or authorization from the Construction Representative, is hereby permitted to act at their discretion to prevent such threatened loss or injury. The Contractor shall submit a claim for

compensation for such emergency work in writing to the Owner's Representative.

#### **ARTICLE 4.2 – CHANGES IN COMPLETION TIME**

- A. Extension of the number of work days stipulated in the Contract for completion of the work with compensation may be made when:
  - 1. The contractor documents that proposed Changes in the work, as provided in Article 4.1, extends construction activities critical to contract completion date, OR
  - 2. The Owner suspends all work for convenience of the Owner as provided in Article 7.3, OR
  - 3. An Owner caused delay extends construction activities critical to contract completion (except as provided elsewhere in these General Conditions). The Contractor is to review the work activities yet to begin and evaluate the possibility of rescheduling the work to minimize the overall project delay.
- B. Extension of the number of work days stipulated in the Contract for completion of the work without compensation may be made when:
  - 1. Weather-related delays occur, subject to provisions for the inclusion of a specified number of "bad weather" days when provided for in Section 012100-Allowances, OR
  - 2. Labor strikes or acts of God occur, OR
  - 3. The work of the Contractor is delayed on account of conditions which were beyond the control of the Contractor, subcontractors or suppliers, and were not the result of their fault or negligence.
- C. No time extension or compensation will be provided for delays caused by or within the control of the Contractor, subcontractors or suppliers and for concurrent delays caused by the Owner.
- D. The Contractor shall notify the Owner promptly of any occurrence or conditions which in the Contractor's opinion results in a need for an extension of time. The notice shall be in writing and shall include all necessary supporting materials with details of any resultant costs and be submitted in time to permit full investigation and evaluation of the Contractor's claim. The Owner shall promptly acknowledge the Contractor's notice and, after recommendation from the Owner's Representative and/or Designer, shall provide a decision to the Contractor. Failure on the part of the Contractor to provide such notice and to detail the costs shall constitute a waiver by

the Contractor of any claim. Requests for extensions of time shall be for working days only.

#### **ARTICLE 5 - CONSTRUCTION AND COMPLETION**

##### **ARTICLE 5.1 – CONSTRUCTION COMMENCEMENT**

- A. Upon receipt of the "Intent to Award" letter, the Contractor must submit the following properly executed instruments to the Owner:
    - 1. Contract;
    - 2. Performance/payment bond as described in Article 6.1;
    - 3. Certificates of Insurance, or the actual policies themselves, showing that the Contractor has obtained the insurance coverage required by Article 6.2.
    - 4. Written Affirmative Action Plans as required in Article 1.4.
- Above referenced items must be received by the Owner within ten (10) working days after the effective date of the contract. If not received, the Owner may treat the failure to timely submit them as a refusal by the Contractor to accept a contract for this work and may retain as liquidated damages the Contractor's bid bond, cashier's check or certified check as provided in the Instructions to Bidders. Upon receipt the Owner will issue a "Notice to Proceed" with the work to the Contractor.
- B. Within the time frame noted in Section 013200 - Schedules, following receipt of the "Notice to Proceed", the Contractor shall submit to the Owner a progress schedule and schedule of values, showing activities through the end of the contract period. Should the Contractor not receive written notification from the Owner of the disapproval of the schedule of values within fifteen (15) working days, the Contractor may consider it approved for purpose of determining when the first monthly Application and Certification for Payment may be submitted.
  - C. The Contractor may commence work upon receipt of the Division of Facilities Management, Design and Construction's "Notice to Proceed" letter. Contractor shall prosecute the work with faithfulness and energy, and shall complete the entire work on or before the completion time stated in the contract documents or pay to the Owner the damages resulting from the failure to timely complete the work as set out within Article 5.4.



## ARTICLE 5.2 -- PROJECT CONSTRUCTION

- A. Each Contractor shall submit for the Owner's approval, in reproducible form, a progress schedule showing the rate of progress and the order of the work proposed to carry on various phases of the project. The schedule shall be in conformance with the requirements outlined in Section 013200 – Schedules.
- B. Contractor shall employ and supply a sufficient force of workers, material, and equipment and shall pay when due, any worker, subcontractor or supplier and otherwise prosecute the work with such diligence so as to maintain the rate of progress indicated on the progress schedule, prevent work stoppage, and insure completion of the project within the time specified.

## ARTICLE 5.3 -- PROJECT COMPLETION

- A. Substantial Completion. A Project is substantially complete when construction is essentially complete and work items remaining to be completed can be done without interfering with the Owner's ability to use the Project for its intended purpose.
  1. Once the Contractor has reached what they believe is Substantial Completion, the Contractor shall notify the Designer and the Construction Representative of the following:
    - a. That work is essentially complete with the exception of certain listed work items. The list shall be referred to as the "Contractor's Punch."
    - b. That all Operation and Maintenance Manuals have been assembled and submitted in accordance with Article 3.5A.
    - c. That the Work is ready for inspection by the Designer and Construction Representative. The Owner shall be entitled to a minimum of ten working days notice before the inspection shall be performed.
  2. If the work is acceptable, the Owner shall issue a Certificate of Substantial Completion, which shall set forth the responsibilities of the Owner and the Contractor for utilities, security, maintenance, damage to the work and risk of loss. The Certificate shall also identify those remaining items of work to be performed by the Contractor. All such work items shall be complete within 30 working days of the date of the Certificate, unless the Certificate specifies a different time. If the

Contractor shall be required to perform tests that must be delayed due to climatic conditions, it is understood that such tests and affected equipment will be identified on the Certificate and shall be accomplished by the Contractor at the earliest possible date. Performance of the tests may not be required before Substantial Completion can be issued. The date of the issuance of the Certificate of Substantial Completion shall determine whether or not the work was completed within the contract time and whether or not Liquidated Damages are due.

3. If the work is not acceptable, and the Owner does not issue a Certificate of Substantial Completion, the Owner shall be entitled to charge the Contractor with the Designer's and Owner's costs of re-inspection, including time and travel.
- B. Partial Occupancy. Contractor agrees that the Owner shall be permitted to occupy and use any completed or partially completed portions of the Project, when such occupancy and use is in the Owner's best interest. Owner shall notify Contractor of its desire and intention to take Partial Occupancy as soon as possible but at least ten (10) working days before the Owner intends to occupy. If the Contractor believes that the portion of the work the Owner intends to occupy is not ready for occupancy, the Contractor shall notify the Owner immediately. The Designer shall inspect the work in accordance with the procedures above. If the Contractor claims increased cost of the project or delay in completion as a result of the occupancy, he shall notify the Owner immediately but in all cases before occupancy occurs.
- C. Final Completion. The Project is finally complete when the Certificate of Substantial Completion has been issued and all work items identified therein as incomplete have been completed, and when all administrative items required by the contract have been completed. Final Completion entitles the Contractor to payment of the outstanding balance of the contract amount including all change orders and retainage. Within five (5) working days of the date of the Certificate of Substantial Completion, the Contractor shall identify the cost to complete any outstanding items of work. The Designer shall review the Contractor's estimate and either approve it or provide an independent estimate for all such items. If the Contractor fails to complete the remaining items within the time specified in the Certificate, the Owner may terminate the contract and go to the surety for project completion in accordance with Article 7.2 or release the contract balance to the Contractor less 150% of the

approved estimate to complete the outstanding items. Upon completion of the outstanding items, when a final cost has been established, any monies remaining shall be paid to the Contractor. Failure to complete items of work does not relieve the Contractor from the obligation to complete the administrative requirements of the contract, such as the provisions of Article 5.3 FAILURE TO COMPLETE ALL ITEMS OF WORK UNDER THE CONTRACT SHALL BE CONSIDERED A DEFAULT AND BE GROUNDS FOR CONTRACT TERMINATION AND DEBARMENT.

- D. Liquidated Damages. Contractor agrees that the Owner may deduct from the contract price and retain as liquidated damages, and not as penalty or forfeiture, the sum stipulated in this contract for each work day after the Contract Completion Day on which work is not Substantially Complete. Assessment of Liquidated Damages shall not relieve the Contractor or the surety of any responsibility or obligation under the Contract. In addition, the Owner may, without prejudice to any other rights, claims, or remedies the Owner may have including the right to Liquidated Damages, charge the Contractor for all additional expenses incurred by the Owner and/or Designer as the result of the extended contract period through Final Completion. Additional Expenses shall include but not be limited to the costs of additional inspections.
- E. Early Completion. The Contractor has the right to finish the work before the contract completion date; however, the Owner assumes no liability for any hindrances to the Contractor unless Owner caused delays result in a time extension to the contract completion date. The Contractor shall not be entitled to any claims for lost efficiencies or for delay if a Certificate of Substantial Completion is given on or before the Contract Completion Date.

#### **ARTICLE 5.4 -- PAYMENT TO CONTRACTOR**

- A. Payments on account of this contract will be made monthly in proportion to the work which has been completed. Request for payment must be submitted on the Owner's forms. No other pay request will be processed. Supporting breakdowns must be in the same format as Owner's forms and must provide the same level of detail. The Designer will, within 5 working days from receipt of the contractor's request for payment either issue a Certificate for Payment to the Owner, for such amount as the Designer determines is properly due, or notify the Contractor in writing of reasons for withholding a Certificate. The Owner shall make payment within 30 calendar days after the

"Application and Certification for Payment" has been received and certified by the Designer. The following items are to be attached to the contractor's pay request:

1. Updated construction schedule
  2. Certified payrolls consisting of name, occupation and craft, number of hours worked and actual wages paid for each individual employee, of the Contractor and all subcontractors working on the project
- B. The Owner shall retain 5 percent of the amount of each such payment application, except as allowed by Article 5.4, until final completion and acceptance of all work covered by this contract.
- C. Each payment made to Contractor shall be on account of the total amount payable to Contractor and all material and work covered by paid partial payment shall thereupon become the sole property of Owner. This provision shall not be construed as relieving Contractor from sole responsibility for care and protection of materials and work upon which payments have been made or restoration of any damaged work or as a waiver of the right of Owner to require fulfillment of all terms of this contract.
- D. Materials delivered to the work site and not incorporated in the work will be allowed in the Application and Certification for Payment on the basis of one hundred (100%) percent of value, subject to the 5% retainage providing that they are suitably stored on the site or in an approved warehouse in accordance with the following requirements:
1. Material has previously been approved through submittal and acceptance of shop drawings conforming to requirements of Article 3.2 of General Conditions.
  2. Delivery is made in accordance with the time frame on the approved schedule.
  3. Materials, equipment, etc., are properly stored and protected from damage and deterioration and remain so - if not, previously approved amounts will be deleted from subsequent pay applications.
  4. The payment request is accompanied by a breakdown identifying the material equipment, etc. in sufficient detail to establish quantity and value.
- E. The Contractor shall be allowed to include in the Application and Certification for Payment, one hundred (100%) of the value, subject to retainage,

of major equipment and material stored off the site if all of the following conditions are met:

1. The request for consideration of payment for materials stored off site is made at least 15 working days prior to submittal of the Application for Payment including such material. Only materials inspected will be considered for inclusion on Application for Payment requests.
  2. Materials stored in one location off site are valued in excess of \$25,000.
  3. That a Certificate of Insurance is provided indicating adequate protection from loss, theft conversion or damage for materials stored off site. This Certificate shall show the State of Missouri as an additional insured for this loss.
  4. The materials are stored in a facility approved and inspected, by the Construction Representative.
  5. Contractor shall be responsible for, Owner costs to inspect out of state facilities, and any delays in the completion of the work caused by damage to the material or for any other failure of the Contractor to have access to this material for the execution of the work.
- F. The Owner shall determine the amount, quality and acceptability of the work and materials which are to be paid for under this contract. In the event any questions shall arise between the parties, relative to this contract or specifications, determination or decision of the Owner or the Construction Representative and the Designer shall be a condition precedent to the right of the Contractor to receive any money or payment for work under this contract affected in any manner or to any extent by such question.
- G. Payments Withheld: The Owner may withhold or nullify in whole or part any certificate to such extent as may be necessary to protect the Owner from loss on account of:
1. Defective work not remedied. When a notice of noncompliance is issued on an item or items, corrective action shall be undertaken immediately. Until corrective action is completed, no monies will be paid and no additional time will be allowed for the item or items. The cost of corrective action(s) shall be borne by the Contractor.
  2. A reasonable doubt that this contract can be completed for the unpaid balance.
3. Failure of the Contractor to update as-built drawings monthly for review by the Construction Representative.
  4. Failure of the Contractor to update the construction schedule.
- When the Construction Representative is satisfied the Contractor has remedied above deficiencies, payment shall be released.
- H. Final Payment: Upon receipt of written notice from the Contractor to the Designer and Project Representative that the work is ready for final inspection and acceptance, the Designer and Project Representative, with the Contractor, shall promptly make such inspection. If the work is acceptable and the contract fully performed, the Construction Representative shall complete a final acceptance report and the Contractor will be directed to submit a final Application and Certification for Payment. If the Owner approves the same, the entire balance shall be due and payable, with the exception of deductions as provided for under Article 5.4.
1. Where the specifications provide for the performance by the Contractor of (certain tests for the purpose of balancing and checking the air conditioning and heating equipment and the Contractor shall have furnished and installed all such equipment in accordance with the specifications, but said test cannot then be made because of climatic conditions, such test shall may be considered as required under the provisions of the specifications, Section 013300 and this contract may be substantial Full payment will not be made until the tests have been made and the equipment and system is finally accepted. If the tests are not completed when scheduled, the Owner may deduct 150% of the value of the tests from the final payment.
  2. The final payment shall not become due until the Contractor delivers to the Construction Representative:
    - a) A complete file of releases, on the standard form included in the contract documents as "Final Receipt of Payment and Release Form", from subcontractors and material suppliers evidencing payment in full for services, equipment and materials, as the case may require, if the Owner approves, or a consent from the Surety to final payment accepting liability for any unpaid amounts.

- b) An Affidavit of Compliance with Prevailing Wage Law, in the form as included in this contract specifications, properly executed by each subcontractor, and the Contractor
  - c) Certified copies of all payrolls
  - d) As-built drawings
3. If any claim remains unsatisfied after all payments are made, the Contractor shall refund to the Owner all monies that the latter may be compelled to pay in discharging such a claim including all costs and a reasonable attorney's fee.
  4. Missouri statute requires prompt payment from the Owner to the Contractor within thirty calendar days and from the Contractor to his subcontractors within fifteen calendar days. Failure to make payments within the required time frame entitles the receiving party to charge interest at the rate of one and one half percent per month calculated from the expiration of the statutory time period until paid.
  5. The value of all unused unit price allowances and/or 150% of the value of the outstanding work items, and/or liquidated damages may be deducted from the final pay request without executing a Contract Change. Any unit price items which exceed the number of units in the contract may be added by Contract Change.

**ARTICLE 6 -- INSURANCE AND BONDS**

**ARTICLE 6.1 -- BOND**

- A. Contractor shall furnish a performance/payment bond in an amount equal to 100% of the contract price to guarantee faithful performance of the contract and 100% of the contract price to guarantee the payment of all persons performing labor on the project and furnishing materials in connection therewith under this contract as set forth in the standard form of performance and payment bond included in the contract documents. The surety on such bond shall be issued by a surety company authorized by the Missouri Department of Insurance to do business in the state of Missouri.
- B. All Performance/Payment Bonds furnished in response to this provision shall be provided by a bonding company with a rating of B+ or higher as established by A.M. Best Company, Inc. in their most recent publication.

**ARTICLE 6.2 – INSURANCE**

- A. The successful Contractor shall procure and maintain for the duration of the contract issued a policy or policies of insurance for the protection of both the Contractor and the Owner and their respective officers, officials, agents, consultants and employees. The Owner requires certification of insurance coverage from the Contractor prior to commencing work.
- B. Minimum Scope and Extent of Coverage
  1. General Liability
 

Commercial General Liability, ISO coverage form number or equivalent CG 00 01 ("occurrence" basis), or I-SO coverage form number CG 00 02, or ISO equivalent.

If ISO equivalent or manuscript general liability coverage forms are used, minimum coverage will be as follows: Premises/Operations; Independent Contractors; Products/Completed Operations; personal Injury; Broad Form Property Damage including Completed Operations; Broad Form Contractual Liability Coverage to include Contractor's obligations under Article 1.11 Indemnification and any other Special Hazards required by the work of the contract.
  2. Automobile Liability
 

Business Automobile Liability Insurance, ISO Coverage form number or equivalent CA 00 01 covering automobile liability, code 1 "ANY AUTO".
  3. Workers' Compensation and Employer's Liability
 

Statutory Workers' Compensation Insurance for Missouri and standard Employer's Liability Insurance, or the authorization to self-insure for such liability from the Missouri Division of Workers' Compensation.
  4. Builder's Risk or Installation Floater Insurance
 

Insurance upon the work and all materials, equipment, supplies, temporary structures and similar items which may be incident to the performance of the work and located at or adjacent to the site, against loss or damage from fire and such other casualties as are included in extended coverage in broad "All Risk" form, including coverage for Flood and Earthquake, in an amount not less than the replacement cost of the work or this contract price, whichever is greater, with loss payable

to Contractor and Owner as their respective interests may appear.

Contractor shall maintain sufficient insurance to cover the full value of the work and materials as the work progresses, and shall furnish Owner copies of all endorsements. If Builder's Risk Reporting- Form of Endorsement is used, Contractor shall make all reports as required therein so as to keep in force an amount of insurance which will equal the replacement cost of the work, materials, equipment, supplies, temporary structures, and other property covered thereby; and if, as a result of Contractor's failure to make any such report, the amount of insurance so recoverable shall be less than such replacement cost, Contractor's interest in the proceeds of such insurance, if any, shall be subordinated to Owner's interest to the end that Owner may receive full reimbursement for its loss.

#### C. Minimum Limits of Insurance

##### 1. General Liability

Contractor

\$2,000,000 combined single limit per occurrence for bodily injury, personal injury, and property damage

\$2,000,000 annual aggregate

##### 2. Automobile Liability

\$2,000,000 combined single limit per occurrence for bodily injury and property damage

##### 3. Workers' Compensation and Employers Liability

Workers' Compensation limits as required by applicable State Statutes (generally unlimited) and minimum of \$1,000,000 limit per accident for Employer's Liability.

General Liability and Automobile Liability insurance may be arranged under individual policies for the full limits required or by a combination of underlying policies with the balance provided by a form-following Excess or Umbrella Liability policy.

#### D. Deductibles and Self-Insured Retentions

All deductibles, co-payment clauses, and self-insured retentions must be declared to and approved by the Owner. The Owner reserves the right to request the reduction or elimination of unacceptable deductibles or self-insured retentions,

as they would apply to the Owner, and their respective officers, officials, agents, consultants and employees. Alternatively, the Owner may request Contractor to procure a bond guaranteeing payment of losses and related investigations, claims administration, and defense expenses.

#### E. Other Insurance Provisions and Requirements

The respective insurance policies and coverage, as specified below, must contain, or be endorsed to contain the following conditions or provisions:

##### 1. General Liability

The Owner, and its respective commissioners, officers, officials, agents, consultants and employees shall be endorsed as additional insured's by ISO form CG 20 26 Additional Insured - Designated Person or Organization. As additional insured's, they shall be covered as to work performed by or on behalf of the Contractor or as to liability which arises out of Contractor's activities or resulting from the performance of services or the delivery of goods called for by the Contract.

Contractor's insurance coverage shall be primary with respect to all additional insured's. Insurance of self-insurance programs maintained by the designated additional -insured's shall be excess of the Contractor's insurance and shall not contribute with it.

Additionally, the Contractor and Contractor's general liability insurer shall agree to waive all rights of subrogation against the Owner and any of their respective officers, officials, agents, consultants or employees for claims, losses, or expenses which arise out of Contractor's activities or result from the performance of services or the delivery of goods called for by the Contract.

Contractor's failure to comply with the terms and conditions of these insurance policies shall not affect or abridge coverage for the Owner, or for any of their officers, officials, agents, consultants or employees.

##### 2. Automobile Insurance

The Owner, and their respective officers, officials, agents, consultants and employees shall be endorsed as additional insured's by ISO form CG 20 26 - Additional Insured Designated Person or Organization. As additional insured's, they shall be covered as to work performed by or on behalf of the Contractor or as to liability which arises out of Contractor's activities or resulting from the

performance of services or the delivery of goods called for by the Contract.

Contractor's insurance coverage shall be primary with respect to all additional insured's. Insurance or self-insurance programs maintained by the designated additional insured's shall be in excess of the Contractor's insurance and shall not contribute with it.

Additionally, the Contractor and Contractor's automobile insurer shall agree to waive all rights of subrogation against the Owner and any of their respective officers, officials, agents, consultants or employees for claims, losses, or expenses which arise out of Contractor's activities or result from the performance of services or the delivery of goods called for by the Contract.

Contractor's failure to comply with the terms and conditions of these insurance policies shall not affect or abridge coverage for the Owner or for any of its officers, officials, agents, consultants or employees.

3. Workers' Compensation/Employer's Liability

Contractor's workers' compensation insurance shall be endorsed with NCCI form WC 00 03 01 A - Alternative Employer Endorsement. The Alternative Employer Endorsement shall designate the Owner as "alternate employers."

4. All Coverages

Each insurance policy required by this section of the Contract shall contain a stipulation, endorsed if necessary, that the Owner will receive a minimum of a thirty (30) calendar day advance notice of any policy cancellation. Ten (10) calendar days advance notice is required for policy cancellation due to non-payment of premium.

F. Insurer Qualifications and Acceptability

Insurance required hereunder shall be issued by an A.M. Best, "B+" rated, Class IX insurance company approved to conduct insurance business in the state of Missouri.

G. Verification of Insurance Coverage

Prior to Owner issuing a Notice to Proceed, the Contractor shall furnish the Owner with Certificate(s) of Insurance and with any applicable original endorsements evidencing the required insurance coverage. The insurance certificates and endorsements are to be signed by a person authorized by that insurer to bind coverage on its

behalf. All certificates and endorsements received by the Owner are subject to review and approval by the Owner. The Owner reserves the right to require certified copies of all required policies at any time. If the scope of this contract will exceed one (1) year - or, if any of Contractor's applicable insurance coverage expires prior to completion of the work or services required under this contract - the Contractor will provide a renewal or replacement certificate before continuing work or services hereunder. If the Contractor fails to provide documentation of required insurance coverage, the Owner may issue a stop work order and no additional contract completion time and/or compensation shall be granted as a result thereof.

## **ARTICLE 7 – SUSPENSION OR TERMINATION OF CONTRACT**

### **ARTICLE 7.1 - FOR SITE CONDITIONS**

When conditions at the site of the proposed work are considered by the Owner to be unsatisfactory for prosecution of the work, the Contractor may be ordered in writing to suspend the work or any part thereof until reasonable conditions exist. When such suspension is not due to fault or negligence of the Contractor, time allowed for completion of such suspended work will be extended by a period of time equal to that lost due to delay occasioned by ordered suspension. This will be a no cost time extension.

### **ARTICLE 7.2 - FOR CAUSE**

A. Termination or Suspension for Cause:

1. If the Contractor shall file for bankruptcy, or should make a general assignment for the benefit of the creditors, or if a receiver should be appointed on account of insolvency, or if the contractor should persistently or repeatedly refuse or fail to supply enough properly skilled workers or proper materials, or if the contractor should fail to make prompt payment to subcontractors or for material or labor, or persistently disregard laws, ordinances or the instructions of the Owner, or otherwise be guilty of a substantial violation of any provision of this contract, then the Owner may serve notice on the Contractor and the surety setting forth the violations and demanding compliance with this contract. Unless within ten (10) consecutive calendar days after serving such notice, such violations shall cease and satisfactory arrangements for correction be made, the Owner may suspend the Contractor's right to proceed with the work or terminate this contract.

2. In the event the Owner suspends Contractor's right to proceed with the work or terminates the contract, the Owner may demand that the Contractor's surety take over and complete the work on this contract, after the surety submits a written proposal to the Owner and receives written approval and upon the surety's failure or refusal to do so within ten (10) consecutive calendar days after demand therefore, the Owner may take over the work and prosecute the same to completion by bid or negotiated contract, or the Owner may elect to take possession of and utilize in completing the work such materials, supplies, appliances and plant as may be on the site of the work, and all subcontractors, if the Owner elects, shall be bound to perform their contracts.
- B. The Contractor and its surety shall be and remain liable to the Owner for any excess cost or damages occasioned to the Owner as a result of the actions above set forth.
- C. The Contractor in the event of such suspension or termination shall not be entitled to receive any further payments under this contract until the work is wholly finished. Then if the unpaid balance under this contract shall exceed all expenses of the Owner as certified by the Director, such excess shall be paid to the Contractor; but, if such expenses shall exceed the unpaid balance as certified by the Director, the Contractor and their surety shall be liable for and shall pay the difference and any damages to the Owner.
- D. In exercising Owner's right to secure completion of the work under any of the provisions hereof, the Director shall have the right to exercise Owner's sole discretion as to the manner, methods and reasonableness of costs of completing the work.
- E. The rights of the Owner to suspend or terminate as herein provided shall be cumulative and not exclusive and shall be in addition to any other remedy provided by law.
- F. The Contractor in the event of such suspension or termination may be declared ineligible for Owner contracts for a minimal period of twelve (12) months. Further, no contract will be awarded to any Contractor who lists in their bid form any subcontractor whose prior performance has contributed, as determined by the Owner, to a breach of a contract. In order to be considered for state-awarded contracts after this period, the Contractor/subcontractor will be required to forward acceptance reports to the Owner regarding successful completion of non-state projects during the intervening twelve (12) months from the date

of default. No contracts will be awarded to a subcontractor/Contractor until the ability to perform responsibly in the private sector has been proven to the Owner.

#### **ARTICLE 7.3 -- FOR CONVENIENCE**

- A. The Owner may terminate or suspend the Contract or any portion of the Work without cause at any time, and at the Owner's convenience. Notification of a termination or suspension shall be in writing and shall be given to the Contractor and their surety. If the Contract is suspended, the notice will contain the anticipated duration of the suspension or the conditions under which work will be permitted to resume. If appropriate, the Contractor will be requested to demobilize and re-mobilize and will be reimbursed time and costs associated with the suspension.
- B. Upon receipt of notification, the Contractor shall:
  1. Cease operations when directed.
  2. Take actions to protect the work and any stored materials.
  3. Place no further subcontracts or orders for material, supplies, services or facilities except as may be necessary to complete the portion of the Contract that has not been terminated. No claim for payment of materials or supplies ordered after the termination date shall be considered.
  4. Terminate all existing subcontracts, rentals, material, and equipment orders.
  5. Settle all outstanding liabilities arising from termination with subcontractors and suppliers.
  6. Transfer title and deliver to the Owner, work in progress, completed work, supplies and other material produced or acquire for the work terminated, and completed or partially completed plans, drawings information and other property that, if the Contract had been completed, would be required to be furnished to the Owner.
- C. For termination without cause and at the Owner's convenience, in addition to payment for work completed prior to date of termination, the Contractor may be entitled to payment of other documented costs directly associated with the early termination of the contract. Payment for anticipated profit and unapplied overhead will not be allowed.

## SECTION 007300 - SUPPLEMENTARY CONDITIONS

### 1.0 GENERAL:

A. These Supplementary General Conditions clarify, add, delete, or otherwise modify standard terms and conditions of DIVISION 0, BIDDING AND CONTRACTING REQUIREMENTS.

### 2.0 CONTACTS:

Designer:

Matt Weber  
Civil Design Inc  
5220 Oakland Avenue  
St. Louis, MO 63110  
Telephone: 314-863-5570  
Email: [mweber@civildesigninc.com](mailto:mweber@civildesigninc.com)

Construction Representative:

Randy Duncan  
Division of Facilities Management, Design and Construction  
301 West High Street, Room 730  
Jefferson City, Missouri 65101  
Telephone: 573-526-0582  
Email: [Randy.Duncan@oa.mo.gov](mailto:Randy.Duncan@oa.mo.gov)

Project Manager:

Eric Hibdon  
Division of Facilities Management, Design and Construction  
301 West High Street, Room 730  
Jefferson City, Missouri 65101  
Telephone: 573-508-3666  
Email: [Eric.Hibdon@oa.mo.gov](mailto:Eric.Hibdon@oa.mo.gov)

Contract Specialist:

April Howser  
Division of Facilities Management, Design and Construction  
301 West High Street, Room 730  
Jefferson City, Missouri 65101  
Telephone: 573-751-0053  
Email: [April.Howser@oa.mo.gov](mailto:April.Howser@oa.mo.gov)

### 3.0 NOTICE: ALL BID MATERIALS ARE DUE AT THE TIME OF BID SUBMITTAL. THERE IS NO SECOND SUBMITTAL FOR THIS PROJECT.

### 4.0 FURNISHING CONSTRUCTION DOCUMENTS:

- A. The Owner will furnish the Contractor with approximately 3 complete sets of drawings and specifications at no charge.
- B. The Owner will furnish the Contractor with approximately 3 sets of explanatory or change drawings at no charge.
- C. The Contractor may make copies of the documents as needed with no additional cost to the Owner.

### 5.0 SAFETY REQUIREMENTS

Contractor and subcontractors at any tier shall comply with RSMo 292.675 and Article 1.3, E, of Section 007213, General Conditions.



**SUPPLEMENTARY GENERAL CONDITIONS**  
**FOR FEDERALLY FUNDED/ASSISTED CONSTRUCTION PROJECTS**

**(American Rescue Plan Act (ARPA) Projects)**

**1.0 Notice of Federal Funding**

This project is being performed in whole or in part using federal funds. Therefore, all work or services performed by the Contractor and its subcontractors shall be subject to the terms and conditions set forth below in addition to all terms and conditions in the Construction Contract, General Conditions, and other contract documents. The concepts, rules, and guidelines set forth in 2 C.F.R. 200 describing allowable costs and administrative requirements apply.

**2.0 Definitions**

As used herein, “Federal Government” means the government of the United States of America. “Federal Agency” means an agency, entity, department or division of the Federal Government that is providing funding for this project. All other terms shall have the meanings established in the Construction Contract, General Conditions, and/or Project Manual, unless such definitions conflict with a definition provided in an applicable statute or regulation.

**3.0 Conflicting Terms or Conditions**

To the extent that any terms or conditions set forth herein conflict with the Construction Contract or its General Conditions, the more stringent of the two terms and conditions shall govern.

**4.0 No Obligation by Federal Government**

The Federal Government is not a party to this contract and is not subject to any obligations or liabilities to the non-Federal entity, Contractor, or any other party pertaining to any matter resulting from the contract.

**5.0 Compliance with Federal Laws, Regulations and Executive Orders**

The Contractor and its subcontractors and suppliers are required to comply with all applicable Federal laws, regulations, and executive orders, regardless of whether set forth herein. The Contractor shall assist and enable the State of Missouri in complying with any requirements imposed by the Federal Agency as a condition of funding.

**6.0 Compliance with Civil Rights Provisions**

The Contractor shall comply with all Federal statutes, executive orders, and regulations relating to nondiscrimination. These include, but are not limited to the following:

Title VI of the Civil Rights Act of 1964 (P.L. 88-352) which prohibits discrimination on the basis of race, color or national origin;

Title IX of the Education Amendments of 1972, as amended (20 U.S.C. §§1681-1683, and 1685-1686), which prohibits discrimination on the basis of sex;

Section 504 of the Rehabilitation Act of 1973, as amended (29 U.S.C. §794), which prohibits discrimination on the basis of handicaps;

The Age Discrimination Act of 1975, as amended (42 U.S.C. §§6101-6107), which prohibits discrimination on the basis of age;

Title VIII of the Civil Rights Act of 1968 (42 U.S.C. §§3601 et seq.), as amended, relating to nondiscrimination in the sale, rental or financing of housing;

Title VII of the Civil Rights Act of 1964 (42 U.S.C. part 2000(e)), which prohibits discrimination against employees on the basis of religion;

Any other nondiscrimination provisions in the specific statute(s) under which application for Federal assistance is being made; and

The requirements of any other nondiscrimination statute(s) that may apply to the application.

#### **7.0 Equal Employment Opportunity (41 C.F.R. 60-1.4(b)).**

During the performance of this contract, the Contractor agrees as follows:

- (1) The Contractor will not discriminate against any employee or applicant for employment because of race, color, religion, sex, sexual orientation, gender identity, or national origin. The Contractor will take affirmative action to ensure that applicants are employed, and that employees are treated during employment without regard to their race, color, religion, sex, sexual orientation, gender identity, or national origin. Such action shall include, but not be limited to the following:

Employment, upgrading, demotion, or transfer; recruitment or recruitment advertising; layoff or termination; rates of pay or other forms of compensation; and selection for training, including apprenticeship. The Contractor agrees to post in conspicuous places, available to employees and applicants for employment, notices to be provided setting forth the provisions of this nondiscrimination clause.

- (2) The Contractor will, in all solicitations or advertisements for employees placed by or on behalf of the Contractor, state that all qualified applicants will receive consideration for employment without regard to race, color, religion, sex, sexual orientation, gender identity, or national origin.
- (3) The Contractor will not discharge or in any other manner discriminate against any employee or applicant for employment because such employee or applicant has inquired about, discussed, or disclosed the compensation of the employee or applicants or another employee or applicant. This provision shall not apply to instances in which an employee who has access to the compensation information of other employees or applicants as a part of such employee's essential job functions discloses the compensation of such other employees or applicants to individuals who do not otherwise have access to such information, unless such disclosure is in response to a formal complaint or charge, in furtherance of an investigation, proceeding, hearing, or action, including an investigation conducted by the employer, or is consistent with the Contractor's legal duty to furnish information.
- (4) The Contractor will send to each labor union or representative of workers with which he has a collective bargaining agreement or other contract or understanding, a notice to be provided advising the said labor union or workers' representatives of the Contractor's commitments under this section, and shall post copies of the notice in conspicuous places available to employees and applicants for employment.

- (5) The Contractor will comply with all provisions of Executive Order 11246 of September 24, 1965, and of the rules, regulations, and relevant orders of the Secretary of Labor.
- (6) The Contractor will furnish all information and reports required by Executive Order 11246 of September 24, 1965, and by rules, regulations, and orders of the Secretary of Labor, or pursuant thereto, and will permit access to his books, records, and accounts by the administering agency and the Secretary of Labor for purposes of investigation to ascertain compliance with such rules, regulations, and orders.
- (7) In the event of the Contractor's noncompliance with the nondiscrimination clauses of this contract or with any of the said rules, regulations, or orders, this contract may be canceled, terminated, or suspended in whole or in part and the Contractor may be declared ineligible for further Government contracts or federally assisted construction contracts in accordance with procedures authorized in Executive Order 11246 of September 24, 1965, and such other sanctions may be imposed and remedies invoked as provided in Executive Order 11246 of September 24, 1965, or by rule, regulation, or order of the Secretary of Labor, or as otherwise provided by law.
- (8) The Contractor will include the portion of the sentence immediately preceding paragraph (1) and the provisions of paragraphs (1) through (8) in every subcontract or purchase order unless exempted by rules, regulations, or orders of the Secretary of Labor issued pursuant to section 204 of Executive Order 11246 of September 24, 1965, so that such provisions will be binding upon each subcontractor or vendor. The Contractor will take such action with respect to any subcontract or purchase order as the administering agency may direct as a means of enforcing such provisions, including sanctions for noncompliance:

*Provided*, however, that in the event a Contractor becomes involved in, or is threatened with, litigation with a subcontractor or vendor as a result of such direction by the administering agency, the Contractor may request the United States to enter into such litigation to protect the interests of the United States.

The applicant further agrees that it will be bound by the above equal opportunity clause with respect to its own employment practices when it participates in federally assisted construction work: *Provided*, That if the applicant so participating is a State or local government, the above equal opportunity clause is not applicable to any agency, instrumentality or subdivision of such government which does not participate in work on or under the contract.

The applicant agrees that it will assist and cooperate actively with the administering agency and the Secretary of Labor in obtaining the compliance of contractors and sub contractors with the equal opportunity clause and the rules, regulations, and relevant orders of the Secretary of Labor, that it will furnish the administering agency and the Secretary of Labor such information as they may require for the supervision of such compliance, and that it will otherwise assist the administering agency in the discharge of the agency's primary responsibility for securing compliance.

The applicant further agrees that it will refrain from entering into any contract or contract modification subject to Executive Order 11246 of September 24, 1965, with a contractor debarred from, or who has not demonstrated eligibility for, Government contracts and federally assisted construction contracts pursuant to the Executive Order and will carry out such sanctions and penalties for violation of the equal opportunity clause as may be imposed upon contractors and sub contractors by the administering agency or the Secretary of Labor pursuant to Part II, Subpart D of the Executive Order. In addition, the applicant agrees that if it fails or refuses to comply with these undertakings, the administering agency may take any or all of the following actions: Cancel, terminate, or suspend in whole or in part this grant (contract, loan, insurance, guarantee); refrain from extending any

further assistance to the applicant under the program with respect to which the failure or refund occurred until satisfactory assurance of future compliance has been received from such applicant; and refer the case to the Department of Justice for appropriate legal proceedings.

**8.0 Notice of Requirement for Affirmative Action To Ensure Equal Employment Opportunity**  
(Executive Order 11246, 41 C.F.R. 60-4.2)

(1) The Offeror's or Bidder's attention is called to the "Equal Opportunity Clause" and the "Standard Federal Equal Employment Specifications" set forth herein.

(2) The goals and timetables for minority and female participation, expressed in percentage terms for the Contractor's aggregate workforce in each trade on all construction work in the covered area, are as follows:

<b>Time- tables</b>	<b>Goals for minority participation for each trade</b>	<b>Goals for female participation in each trade</b>
107	11.4	6.9

These goals are applicable to all the Contractor's construction work (whether or not it is Federal or federally assisted) performed in the covered area. If the contractor performs construction work in a geographical area located outside of the covered area, it shall apply the goals established for such geographical area where the work is actually performed. With regard to this second area, the contractor also is subject to the goals for both its federally involved and nonfederally involved construction.

The Contractor's compliance with the Executive Order and the regulations in 41 C.F.R. pt. 60-4 shall be based on its implementation of the Equal Opportunity Clause, specific affirmative action obligations required by the specifications set forth in 41 C.F.R. 60-4.3(a), and its efforts to meet the goals. The hours of minority and female employment and training must be substantially uniform throughout the length of the contract, and in each trade, and the contractor shall make a good faith effort to employ minorities and women evenly on each of its projects. The transfer of minority or female employees or trainees from Contractor to Contractor or from project to project for the sole purpose of meeting the Contractor's goals shall be a violation of the contract, the Executive Order and the regulations in 41 C.F.R. pt. 60-4. Compliance with the goals will be measured against the total work hours performed.

(3) The Contractor shall provide written notification to the Director of the Office of Federal Contract Compliance Programs within 10 working days of award of any construction subcontract in excess of \$10,000 at any tier for construction work under the contract resulting from this solicitation. The notification shall list the name, address and telephone number of the subcontractor; employer identification number of the subcontractor; estimated dollar amount of the subcontract; estimated starting and completion dates of the subcontract; and the geographical area in which the subcontract is to be performed.

(4) As used in this Notice, and in the contract resulting from this solicitation, the "covered area" is (insert description of the geographical areas where the contract is to be performed giving the state, county and city, if any).

**9.0 Standard Federal Equal Employment Opportunity Construction Contract Specifications**  
(Executive Order 11246 - 41 C.F.R. 60-4.3)

(1) As used in these specifications:

a. "Covered area" means the geographical area described in the solicitation from which this contract resulted;

b. "Director" means Director, Office of Federal Contract Compliance Programs, United States Department of Labor, or any person to whom the Director delegates authority;

c. "Employer identification number" means the Federal Social Security number used on the Employer's Quarterly Federal Tax Return, U.S. Treasury Department Form 941.

d. "Minority" includes:

(i) Black (all persons having origins in any of the Black African racial groups not of Hispanic origin);

(ii) Hispanic (all persons of Mexican, Puerto Rican, Cuban, Central or South American or other Spanish Culture or origin, regardless of race);

(iii) Asian and Pacific Islander (all persons having origins in any of the original peoples of the Far East, Southeast Asia, the Indian Subcontinent, or the Pacific Islands); and

(iv) American Indian or Alaskan Native (all persons having origins in any of the original peoples of North America and maintaining identifiable tribal affiliations through membership and participation or community identification).

(2) Whenever the Contractor, or any subcontractor at any tier, subcontracts a portion of the work involving any construction trade, it shall physically include in each subcontract in excess of \$10,000 the provisions of these specifications and the Notice which contains the applicable goals for minority and female participation and which is set forth in the solicitations from which this contract resulted.

(3) If the Contractor is participating (pursuant to 41 C.F.R. 60-4.5) in a Hometown Plan approved by the U.S. Department of Labor in the covered area either individually or through an association, its affirmative action obligations on all work in the Plan area (including goals and timetables) shall be in accordance with that Plan for those trades which have unions participating in the Plan. Contractors must be able to demonstrate their participation in and compliance with the provisions of any such Hometown Plan. Each contractor or subcontractor participating in an approved Plan is individually required to comply with its obligations under the EEO clause, and to make a good faith effort to achieve each goal under the Plan in each trade in which it has employees. The overall good faith performance by other contractors or subcontractors toward a goal in an approved Plan does not excuse any covered contractor's or subcontractor's failure to take good faith efforts to achieve the Plan goals and timetables.

(4) The Contractor shall implement the specific affirmative action standards provided in paragraphs 7 a through p of these specifications. The goals set forth in the solicitation from which this contract resulted are expressed as percentages of the total hours of employment and training of minority and female utilization the Contractor should reasonably be able to achieve in each construction trade in which it has employees in the covered area. Covered Construction contractors performing construction work in geographical areas where they do not have a Federal or federally assisted construction contract shall apply the minority and female goals established for the geographical area where the work is being performed. Goals are published periodically in the FEDERAL REGISTER in notice form, and such notices may be obtained from any Office of Federal Contract Compliance Programs office or from Federal procurement

contracting officers. The Contractor is expected to make substantially uniform progress in meeting its goals in each craft during the period specified.

(5) Neither the provisions of any collective bargaining agreement, nor the failure by a union with whom the Contractor has a collective bargaining agreement, to refer either minorities or women shall excuse the Contractor's obligations under these specifications, Executive Order 11246, or the regulations promulgated pursuant thereto.

(6) In order for the nonworking training hours of apprentices and trainees to be counted in meeting the goals, such apprentices and trainees must be employed by the Contractor during the training period, and the Contractor must have made a commitment to employ the apprentices and trainees at the completion of their training, subject to the availability of employment opportunities. Trainees must be trained pursuant to training programs approved by the U.S. Department of Labor.

(7) The Contractor shall take specific affirmative actions to ensure equal employment opportunity. The evaluation of the Contractor's compliance with these specifications shall be based upon its effort to achieve maximum results from its actions. The Contractor shall document these efforts fully, and shall implement affirmative action steps at least as extensive as the following:

a. Ensure and maintain a working environment free of harassment, intimidation, and coercion at all sites, and in all facilities at which the Contractor's employees are assigned to work. The Contractor, where possible, will assign two or more women to each construction project. The Contractor shall specifically ensure that all foremen, superintendents, and other on-site supervisory personnel are aware of and carry out the Contractor's obligation to maintain such a working environment, with specific attention to minority or female individuals working at such sites or in such facilities.

b. Establish and maintain a current list of minority and female recruitment sources, provide written notification to minority and female recruitment sources and to community organizations when the Contractor or its unions have employment opportunities available, and maintain a record of the organizations' responses.

c. Maintain a current file of the names, addresses and telephone numbers of each minority and female off-the-street applicant and minority or female referral from a union, a recruitment source or community organization and of what action was taken with respect to each such individual. If such individual was sent to the union hiring hall for referral and was not referred back to the Contractor by the union or, if referred, not employed by the Contractor, this shall be documented in the file with the reason therefor, along with whatever additional actions the Contractor may have taken.

d. Provide immediate written notification to the Director when the union or unions with which the Contractor has a collective bargaining agreement has not referred to the Contractor a minority person or woman sent by the Contractor, or when the Contractor has other information that the union referral process has impeded the Contractor's efforts to meet its obligations.

e. Develop on-the-job training opportunities and/or participate in training programs for the area which expressly include minorities and women, including upgrading programs and apprenticeship and trainee programs relevant to the Contractor's employment needs, especially those programs funded or approved by the Department of Labor. The Contractor shall provide notice of these programs to the sources compiled under 7b above.

f. Disseminate the Contractor's EEO policy by providing notice of the policy to unions and training programs and requesting their cooperation in assisting the Contractor in meeting its EEO obligations; by including it in any policy manual and collective bargaining agreement; by publicizing it in the company newspaper, annual report, etc.; by specific review of the policy with all management personnel and with all minority and female employees at least once a year; and by posting the company EEO policy on bulletin boards accessible to all employees at each location where construction work is performed.

g. Review, at least annually, the company's EEO policy and affirmative action obligations under these specifications with all employees having any responsibility for hiring, assignment, layoff, termination or other employment decisions including specific review of these items with onsite supervisory personnel such as Superintendents, General Foremen, etc., prior to the initiation of construction work at any job site. A written record shall be made and maintained identifying the time and place of these meetings, persons attending, subject matter discussed, and disposition of the subject matter.

h. Disseminate the Contractor's EEO policy externally by including it in any advertising in the news media, specifically including minority and female news media, and providing written notification to and discussing the Contractor's EEO policy with other contractors and subcontractors with whom the Contractor does or anticipates doing business.

i. Direct its recruitment efforts, both oral and written, to minority, female and community organizations, to schools with minority and female students and to minority and female recruitment and training organizations serving the Contractor's recruitment area and employment needs. Not later than one month prior to the date for the acceptance of applications for apprenticeship or other training by any recruitment source, the Contractor shall send written notification to organizations such as the above, describing the openings, screening procedures, and tests to be used in the selection process.

j. Encourage present minority and female employees to recruit other minority persons and women and, where reasonable, provide after school, summer and vacation employment to minority and female youth both on the site and in other areas of a Contractor's work force.

k. Validate all tests and other selection requirements where there is an obligation to do so under 41 C.F.R. pt. 60-3.

l. Conduct, at least annually, an inventory and evaluation at least of all minority and female personnel for promotional opportunities and encourage these employees to seek or to prepare for, through appropriate training, etc., such opportunities.

m. Ensure that seniority practices, job classifications, work assignments and other personnel practices, do not have a discriminatory effect by continually monitoring all personnel and employment related activities to ensure that the EEO policy and the Contractor's obligations under these specifications are being carried out.

n. Ensure that all facilities and company activities are nonsegregated except that separate or single-user toilet and necessary changing facilities shall be provided to assure privacy between the sexes.

o. Document and maintain a record of all solicitations of offers for subcontracts from minority and female construction contractors and suppliers, including circulation of solicitations to minority and female contractor associations and other business associations.

p. Conduct a review, at least annually, of all supervisors' adherence to and performance under the Contractor's EEO policies and affirmative action obligations.

(8) Contractors are encouraged to participate in voluntary associations which assist in fulfilling one or more of their affirmative action obligations (7a through p). The efforts of a contractor association, joint contractor-union, contractor-community, or other similar group of which the contractor is a member and participant, may be asserted as fulfilling any one or more of its obligations under 7a through p of these Specifications provided that the contractor actively participates in the group, makes every effort to assure that the group has a positive impact on the employment of minorities and women in the industry, ensures that the concrete benefits of the program are reflected in the Contractor's minority and female workforce participation, makes a good faith effort to meet its individual goals and timetables, and can provide access to documentation which demonstrates the effectiveness of actions taken on behalf of the Contractor. The obligation to comply, however, is the Contractor's and failure of such a group to fulfill an obligation shall not be a defense for the Contractor's noncompliance.

(9) A single goal for minorities and a separate single goal for women have been established. The Contractor, however, is required to provide equal employment opportunity and to take affirmative action for all minority groups, both male and female, and all women, both minority and non-minority. Consequently, the Contractor may be in violation of the Executive Order if a particular group is employed in a substantially disparate manner (for example, even though the Contractor has achieved its goals for women generally, the Contractor may be in violation of the Executive Order if a specific minority group of women is underutilized).

(10) The Contractor shall not use the goals and timetables or affirmative action standards to discriminate against any person because of race, color, religion, sex, sexual orientation, gender identity, or national origin.

(11) The Contractor shall not enter into any Subcontract with any person or firm debarred from Government contracts pursuant to Executive Order 11246.

(12) The Contractor shall carry out such sanctions and penalties for violation of these specifications and of the Equal Opportunity Clause, including suspension, termination and cancellation of existing subcontracts as may be imposed or ordered pursuant to Executive Order 11246, as amended, and its implementing regulations, by the Office of Federal Contract Compliance Programs. Any Contractor who fails to carry out such sanctions and penalties shall be in violation of these specifications and Executive Order 11246, as amended.

(13) The Contractor, in fulfilling its obligations under these specifications, shall implement specific affirmative action steps, at least as extensive as those standards prescribed in paragraph 7 of these specifications, so as to achieve maximum results from its efforts to ensure equal employment opportunity. If the Contractor fails to comply with the requirements of the Executive Order, the implementing regulations, or these specifications, the Director shall proceed in accordance with 41 C.F.R. 60-4.8.

(14) The Contractor shall designate a responsible official to monitor all employment related activity to ensure that the company EEO policy is being carried out, to submit reports relating to the provisions hereof as may be required by the Government and to keep records. Records shall at least include for each employee the name, address, telephone numbers, construction trade, union affiliation if any, employee identification number when assigned, social security number, race, sex, status (e.g., mechanic, apprentice trainee, helper, or laborer), dates of changes in status, hours worked per week in the indicated trade, rate of pay, and locations at which the work was performed. Records shall be maintained in an easily



understandable and retrievable form; however, to the degree that existing records satisfy this requirement, contractors shall not be required to maintain separate records.

(15) Nothing herein provided shall be construed as a limitation upon the application of other laws which establish different standards of compliance or upon the application of requirements for the hiring of local or other area residents (e.g., those under the Public Works Employment Act of 1977 and the Community Development Block Grant Program).

#### **10.0 Prohibition of Segregated Facilities**

- (1) The Contractor agrees that it does not and will not maintain or provide for its employees any segregated facilities at any of its establishments, and that it does not and will not permit its employees to perform their services at any location under its control where segregated facilities are maintained. The Contractor agrees that a breach of this clause is a violation of the Equal Employment Opportunity clause in this contract.
- (2) “Segregated facilities,” as used in this clause, means any waiting rooms, work areas, rest rooms and wash rooms, restaurants and other eating areas, time clocks, locker rooms and other storage or dressing areas, parking lots, drinking fountains, recreation or entertainment areas, transportation, and housing facilities provided for employees that are segregated by explicit directive or are in fact segregated on the basis of race, color, religion, sex, or national origin because of written or oral policies or employee custom. The term does not include separate or single-user rest rooms or necessary dressing or sleeping areas provided to assure privacy between the sexes.
- (3) The Contractor shall include this clause in every subcontract and purchase order that is subject to the Equal Employment Opportunity clause of this contract.

#### **11.0 Davis-Bacon Act (40 U.S.C. §§ 3141-3144, and §§ 3146-3148, and 29 C.F.R. pt. 5)**

*\*The requirements of the Davis-Bacon Act and this section are not applicable to this project, which is funded solely by Coronavirus State and Local Fiscal Recover Funds (SLFRF) under the American Rescue Plan Act (ARPA).*

- (1) Minimum wages.
  - (i) All laborers and mechanics employed or working upon the site of the work (or under the United States Housing Act of 1937 or under the Housing Act of 1949 in the construction or development of the project), will be paid unconditionally and not less often than once a week, and without subsequent deduction or rebate on any account (except such payroll deductions as are permitted by regulations issued by the Secretary of Labor under the Copeland Act (29 C.F.R. pt. 3)), the full amount of wages and bona fide fringe benefits (or cash equivalents thereof) due at time of payment computed at rates not less than those contained in the wage determination of the Secretary of Labor which is attached hereto and made a part hereof, regardless of any contractual relationship which may be alleged to exist between the Contractor and such laborers and mechanics. Contributions made or costs reasonably anticipated for bona fide fringe benefits under section 1(b)(2) of the Davis–Bacon Act on behalf of laborers or mechanics are considered wages paid to such laborers or mechanics, subject to the provisions of paragraph (a)(1)(iv) of this section; also, regular contributions made or costs incurred for more than a weekly period (but not less often than quarterly) under plans, funds, or programs which cover the particular weekly period, are deemed to be constructively made or incurred during such weekly period. Such laborers and mechanics shall be paid the appropriate wage rate and fringe benefits on the wage determination for the classification of work actually performed, without regard to skill,

except as provided in § 5.5(a)(4). Laborers or mechanics performing work in more than one classification may be compensated at the rate specified for each classification for the time actually worked therein: *Provided*, That the employer's payroll records accurately set forth the time spent in each classification in which work is performed. The wage determination (including any additional classification and wage rates conformed under paragraph (a)(1)(ii) of this section) and the Davis–Bacon poster (WH–1321) shall be posted at all times by the Contractor and its subcontractors at the site of the work in a prominent and accessible place where it can be easily seen by the workers.

- (ii)(A) The contracting officer shall require that any class of laborers or mechanics, including helpers, which is not listed in the wage determination and which is to be employed under the contract shall be classified in conformance with the wage determination. The contracting officer shall approve an additional classification and wage rate and fringe benefits therefore only when the following criteria have been met:
- (1) The work to be performed by the classification requested is not performed by a classification in the wage determination; and
  - (2) The classification is utilized in the area by the construction industry; and
  - (3) The proposed wage rate, including any bona fide fringe benefits, bears a reasonable relationship to the wage rates contained in the wage determination.
- (B) If the Contractor and the laborers and mechanics to be employed in the classification (if known), or their representatives, and the contracting officer agree on the classification and wage rate (including the amount designated for fringe benefits where appropriate), a report of the action taken shall be sent by the contracting officer to the Administrator of the Wage and Hour Division, U.S. Department of Labor, Washington, DC 20210. The Administrator, or an authorized representative, will approve, modify, or disapprove every additional classification action within 30 days of receipt and so advise the contracting officer or will notify the contracting officer within the 30–day period that additional time is necessary.
- (C) In the event the Contractor, the laborers or mechanics to be employed in the classification or their representatives, and the contracting officer do not agree on the proposed classification and wage rate (including the amount designated for fringe benefits, where appropriate), the contracting officer shall refer the questions, including the views of all interested parties and the recommendation of the contracting officer, to the Administrator for determination. The Administrator, or an authorized representative, will issue a determination within 30 days of receipt and so advise the contracting officer or will notify the contracting officer within the 30–day period that additional time is necessary.
- (D) The wage rate (including fringe benefits where appropriate) determined pursuant to paragraphs (a)(1)(ii)(B) or (C) of this section, shall be paid to all workers performing work in the classification under this contract from the first day on which work is performed in the classification.
- (iii) Whenever the minimum wage rate prescribed in the contract for a class of laborers or mechanics includes a fringe benefit which is not expressed as an hourly rate, the Contractor shall either pay the benefit as stated in the wage determination or shall pay another bona fide fringe benefit or an hourly cash equivalent thereof.
- (iv) If the Contractor does not make payments to a trustee or other third person, the Contractor may consider as part of the wages of any laborer or mechanic the amount of any costs reasonably anticipated in providing bona fide fringe benefits under a plan or program, *Provided*, That the Secretary of Labor has

found, upon the written request of the Contractor, that the applicable standards of the Davis–Bacon Act have been met. The Secretary of Labor may require the Contractor to set aside in a separate account assets for the meeting of obligations under the plan or program.

(2) Withholding. The (write in name of Federal Agency or the loan or grant recipient) shall upon its own action or upon written request of an authorized representative of the Department of Labor withhold or cause to be withheld from the Contractor under this contract or any other Federal contract with the same prime Contractor, or any other federally-assisted contract subject to Davis–Bacon prevailing wage requirements, which is held by the same prime Contractor, so much of the accrued payments or advances as may be considered necessary to pay laborers and mechanics, including apprentices, trainees, and helpers, employed by the Contractor or any subcontractor the full amount of wages required by the contract. In the event of failure to pay any laborer or mechanic, including any apprentice, trainee, or helper, employed or working on the site of the work (or under the United States Housing Act of 1937 or under the Housing Act of 1949 in the construction or development of the project), all or part of the wages required by the contract, the (Agency) may, after written notice to the Contractor, sponsor, applicant, or owner, take such action as may be necessary to cause the suspension of any further payment, advance, or guarantee of funds until such violations have ceased.

(3) Payrolls and basic records.

(i) Payrolls and basic records relating thereto shall be maintained by the Contractor during the course of the work and preserved for a period of three years thereafter for all laborers and mechanics working at the site of the work (or under the United States Housing Act of 1937, or under the Housing Act of 1949, in the construction or development of the project). Such records shall contain the name, address, and social security number of each such worker, his or her correct classification, hourly rates of wages paid (including rates of contributions or costs anticipated for bona fide fringe benefits or cash equivalents thereof of the types described in section 1(b)(2)(B) of the Davis–Bacon Act), daily and weekly number of hours worked, deductions made and actual wages paid. Whenever the Secretary of Labor has found under 29 C.F.R. 5.5(a)(1)(iv) that the wages of any laborer or mechanic include the amount of any costs reasonably anticipated in providing benefits under a plan or program described in section 1(b)(2)(B) of the Davis–Bacon Act, the Contractor shall maintain records which show that the commitment to provide such benefits is enforceable, that the plan or program is financially responsible, and that the plan or program has been communicated in writing to the laborers or mechanics affected, and records which show the costs anticipated or the actual cost incurred in providing such benefits. Contractors employing apprentices or trainees under approved programs shall maintain written evidence of the registration of apprenticeship programs and certification of trainee programs, the registration of the apprentices and trainees, and the ratios and wage rates prescribed in the applicable programs.

(ii)(A) The Contractor shall submit weekly for each week in which any contract work is performed a copy of all payrolls to the (write in name of appropriate federal agency) if the agency is a party to the contract, but if the agency is not such a party, the Contractor will submit the payrolls to the applicant, sponsor, or owner, as the case may be, for transmission to the (write in name of agency). The payrolls submitted shall set out accurately and completely all of the information required to be maintained under 29 C.F.R. 5.5(a)(3)(i), except that full social security numbers and home addresses shall not be included on weekly transmittals. Instead the payrolls shall only need to include an individually identifying number for each employee (e.g., the last four digits of the employee's social security number). The required weekly payroll information may be submitted in any form desired. Optional Form WH–347 is available for this purpose from the Wage and Hour Division Web site at <http://www.dol.gov/esa/whd/forms/wh347instr.htm> or its successor site. The prime Contractor is responsible for the submission of copies of payrolls by all subcontractors. Contractors and subcontractors shall maintain the full social security number and current address of each covered

worker, and shall provide them upon request to the (write in name of appropriate federal agency) if the agency is a party to the contract, but if the agency is not such a party, the Contractor will submit them to the applicant, sponsor, or owner, as the case may be, for transmission to the (write in name of agency), the Contractor, or the Wage and Hour Division of the Department of Labor for purposes of an investigation or audit of compliance with prevailing wage requirements. It is not a violation of this section for a prime Contractor to require a subcontractor to provide addresses and social security numbers to the prime Contractor for its own records, without weekly submission to the sponsoring government agency (or the applicant, sponsor, or owner).

(B) Each payroll submitted shall be accompanied by a “Statement of Compliance,” signed by the Contractor or subcontractor or his or her agent who pays or supervises the payment of the persons employed under the contract and shall certify the following:

(1) That the payroll for the payroll period contains the information required to be provided under § 5.5 (a)(3)(ii) of Regulations, 29 C.F.R. pt. 5, the appropriate information is being maintained under § 5.5 (a)(3)(i) of Regulations, 29 C.F.R. pt. 5, and that such information is correct and complete;

(2) That each laborer or mechanic (including each helper, apprentice, and trainee) employed on the contract during the payroll period has been paid the full weekly wages earned, without rebate, either directly or indirectly, and that no deductions have been made either directly or indirectly from the full wages earned, other than permissible deductions as set forth in Regulations, 29 C.F.R. pt. 3;

(3) That each laborer or mechanic has been paid not less than the applicable wage rates and fringe benefits or cash equivalents for the classification of work performed, as specified in the applicable wage determination incorporated into the contract.

(C) The weekly submission of a properly executed certification set forth on the reverse side of Optional Form WH-347 shall satisfy the requirement for submission of the “Statement of Compliance” required by paragraph (a)(3)(ii)(B) of this section.

(D) The falsification of any of the above certifications may subject the Contractor or subcontractor to civil or criminal prosecution under section 1001 of title 18 and section 231 of title 31 of the United States Code.

(iii) The Contractor or subcontractor shall make the records required under paragraph (a)(3)(i) of this section available for inspection, copying, or transcription by authorized representatives of the (write the name of the agency) or the Department of Labor, and shall permit such representatives to interview employees during working hours on the job. If the Contractor or subcontractor fails to submit the required records or to make them available, the Federal Agency may, after written notice to the Contractor, sponsor, applicant, or owner, take such action as may be necessary to cause the suspension of any further payment, advance, or guarantee of funds. Furthermore, failure to submit the required records upon request or to make such records available may be grounds for debarment action pursuant to 29 C.F.R. 5.12.

(4) Apprentices and trainees—

(i) Apprentices. Apprentices will be permitted to work at less than the predetermined rate for the work they performed when they are employed pursuant to and individually registered in a bona fide apprenticeship program registered with the U.S. Department of Labor, Employment and Training Administration, Office of Apprenticeship Training, Employer and Labor Services, or with a State Apprenticeship Agency recognized by the Office, or if a person is employed in his or her first 90 days of probationary

employment as an apprentice in such an apprenticeship program, who is not individually registered in the program, but who has been certified by the Office of Apprenticeship Training, Employer and Labor Services or a State Apprenticeship Agency (where appropriate) to be eligible for probationary employment as an apprentice. The allowable ratio of apprentices to journeymen on the job site in any craft classification shall not be greater than the ratio permitted to the Contractor as to the entire work force under the registered program. Any worker listed on a payroll at an apprentice wage rate, who is not registered or otherwise employed as stated above, shall be paid not less than the applicable wage rate on the wage determination for the classification of work actually performed. In addition, any apprentice performing work on the job site in excess of the ratio permitted under the registered program shall be paid not less than the applicable wage rate on the wage determination for the work actually performed. Where a Contractor is performing construction on a project in a locality other than that in which its program is registered, the ratios and wage rates (expressed in percentages of the journeyman's hourly rate) specified in the Contractor's or subcontractor's registered program shall be observed. Every apprentice must be paid at not less than the rate specified in the registered program for the apprentice's level of progress, expressed as a percentage of the journeymen hourly rate specified in the applicable wage determination. Apprentices shall be paid fringe benefits in accordance with the provisions of the apprenticeship program. If the apprenticeship program does not specify fringe benefits, apprentices must be paid the full amount of fringe benefits listed on the wage determination for the applicable classification. If the Administrator determines that a different practice prevails for the applicable apprentice classification, fringes shall be paid in accordance with that determination. In the event the Office of Apprenticeship Training, Employer and Labor Services, or a State Apprenticeship Agency recognized by the Office, withdraws approval of an apprenticeship program, the Contractor will no longer be permitted to utilize apprentices at less than the applicable predetermined rate for the work performed until an acceptable program is approved.

- (ii) Trainees. Except as provided in 29 C.F.R. 5.16, trainees will not be permitted to work at less than the predetermined rate for the work performed unless they are employed pursuant to and individually registered in a program which has received prior approval, evidenced by formal certification by the U.S. Department of Labor, Employment and Training Administration. The ratio of trainees to journeymen on the job site shall not be greater than permitted under the plan approved by the Employment and Training Administration. Every trainee must be paid at not less than the rate specified in the approved program for the trainee's level of progress, expressed as a percentage of the journeyman hourly rate specified in the applicable wage determination. Trainees shall be paid fringe benefits in accordance with the provisions of the trainee program. If the trainee program does not mention fringe benefits, trainees shall be paid the full amount of fringe benefits listed on the wage determination unless the Administrator of the Wage and Hour Division determines that there is an apprenticeship program associated with the corresponding journeyman wage rate on the wage determination which provides for less than full fringe benefits for apprentices. Any employee listed on the payroll at a trainee rate who is not registered and participating in a training plan approved by the Employment and Training Administration shall be paid not less than the applicable wage rate on the wage determination for the classification of work actually performed. In addition, any trainee performing work on the job site in excess of the ratio permitted under the registered program shall be paid not less than the applicable wage rate on the wage determination for the work actually performed. In the event the Employment and Training Administration withdraws approval of a training program, the Contractor will no longer be permitted to utilize trainees at less than the applicable predetermined rate for the work performed until an acceptable program is approved.
- (iii) Equal employment opportunity. The utilization of apprentices, trainees and journeymen under this part shall be in conformity with the equal employment opportunity requirements of Executive Order 11246, as amended, and 29 C.F.R. pt. 30.

- (5) Compliance with Copeland Act requirements. The Contractor shall comply with the requirements of 29 C.F.R. pt. 3, which are incorporated by reference in this contract.
- (6) Subcontracts. The Contractor or subcontractor shall insert in any subcontracts the clauses contained in 29 C.F.R. 5.5(a)(1) through (10) and such other clauses as the (write in the name of the Federal Agency) may by appropriate instructions require, and also a clause requiring the subcontractors to include these clauses in any lower tier subcontracts. The prime Contractor shall be responsible for the compliance by any subcontractor or lower tier subcontractor with all the contract clauses in 29 C.F.R. 5.5.
- (7) Contract termination: debarment. A breach of the contract clauses in 29 C.F.R. 5.5 may be grounds for termination of the contract, and for debarment as a Contractor and a subcontractor as provided in 29 C.F.R. 5.12.
- (8) Compliance with Davis–Bacon and Related Act requirements. All rulings and interpretations of the Davis–Bacon and Related Acts contained in 29 C.F.R. pts. 1, 3, and 5 are herein incorporated by reference in this contract.
- (9) Disputes concerning labor standards. Disputes arising out of the labor standards provisions of this contract shall not be subject to the general disputes clause of this contract. Such disputes shall be resolved in accordance with the procedures of the Department of Labor set forth in 29 C.F.R. pt.s 5, 6, and 7. Disputes within the meaning of this clause include disputes between the Contractor (or any of its subcontractors) and the contracting agency, the U.S. Department of Labor, or the employees or their representatives.
- (10) Certification of eligibility.
  - (i) By entering into this contract, the Contractor certifies that neither it (nor he or she) nor any person or firm who has an interest in the Contractor's firm is a person or firm ineligible to be awarded Government contracts by virtue of section 3(a) of the Davis–Bacon Act or 29 C.F.R. 5.12(a)(1).
  - (ii) No part of this contract shall be subcontracted to any person or firm ineligible for award of a Government contract by virtue of section 3(a) of the Davis–Bacon Act or 29 C.F.R. 5.12(a)(1).
  - (iii) The penalty for making false statements is prescribed in the U.S. Criminal Code, 18 U.S.C. § 1001.

### **12.0 Copeland “Anti-Kickback” Act**

- (1) The Contractor shall comply with 18 U.S.C. § 874, 40 U.S.C. § 3145, and the requirements of 29 C.F.R. pt. 3 as may be applicable, which are incorporated by reference into this contract. The Contractor and subcontractors are prohibited from inducing, by any means, any person employed on the project to give up any part of the compensation to which the employee is entitled.
- (2) The Contractor or subcontractor shall insert in any subcontracts the clause above, and also a clause requiring the subcontractors to include these clauses in any lower tier subcontracts. The prime Contractor shall be responsible for the compliance by any subcontractor or lower tier subcontractor with all of these contract clauses.
- (3) A breach of the contract clauses above may be grounds for termination of the contract, and for debarment as a Contractor and subcontractor as provided in 29 C.F.R. 5.12.

### **13.0 Contract Work Hours and Safety Standards Act (40 U.S.C. 3701 to 3708, 29 C.F.R. 5.5)**

- (1) Overtime requirements. No Contractor or subcontractor contracting for any part of the contract work which may require or involve the employment of laborers or mechanics shall require or permit any such laborer or mechanic in any workweek in which he or she is employed on such work to work in excess of forty hours in such workweek unless such laborer or mechanic receives compensation at a rate not less than one and one-half times the basic rate of pay for all hours worked in excess of forty hours in such workweek.
- (2) Violation; liability for unpaid wages; liquidated damages. In the event of any violation of the clause set forth in paragraph (1) of this section the Contractor and any subcontractor responsible therefor shall be liable for the unpaid wages. In addition, such Contractor and subcontractor shall be liable to the United States (in the case of work done under contract for the District of Columbia or a territory, to such District or to such territory), for liquidated damages. Such liquidated damages shall be computed with respect to each individual laborer or mechanic, including watchmen and guards, employed in violation of the clause set forth in paragraph (1) of this section, in the sum of \$27 for each calendar day on which such individual was required or permitted to work in excess of the standard workweek of forty hours without payment of the overtime wages required by the clause set forth in paragraph (b)(1) of this section.
- (3) Withholding for unpaid wages and liquidated damages. The Owner shall upon its own action or upon written request of an authorized representative of the Department of Labor withhold or cause to be withheld, from any moneys payable on account of work performed by the Contractor or subcontractor under any such contract or any other Federal contract with the same prime Contractor, or any other federally-assisted contract subject to the Contract Work Hours and Safety Standards Act, which is held by the same prime Contractor, such sums as may be determined to be necessary to satisfy any liabilities of such Contractor or subcontractor for unpaid wages and liquidated damages as provided in the clause set forth in paragraph (2) of this section.
- (4) Subcontracts. The Contractor or subcontractor shall insert in any subcontracts the clauses set forth in paragraph (1) through (4) of this section and also a clause requiring the subcontractors to include these clauses in any lower tier subcontracts. The prime Contractor shall be responsible for compliance by any subcontractor or lower tier subcontractor with the clauses set forth in paragraphs (1) through (4) of this section.

#### **14.0 Suspension and Debarment (Executive Orders 12549 and 12689, 2 C.F.R. pt. 180)**

- (1) A contract award (see 2 C.F.R. 180.220) must not be made to parties listed on the government-wide exclusions in the System for Award Management (SAM), in accordance with the OMB guidelines at 2 C.F.R. 180 that implement Executive Orders 12549 (3 C.F.R. pt. 1986 Comp., p. 189) and 12689 (3 C.F.R. pt. 1989 Comp., p. 235), “Debarment and Suspension.” SAM Exclusions contains the names of parties debarred, suspended, or otherwise excluded by agencies, as well as parties declared ineligible under statutory or regulatory authority other than Executive Order 12549.
- (2) The contractor is required to verify that none of the contractor’s principals (defined at 2 C.F.R. 180.995) or its affiliates (defined at 2 C.F.R. 180.905) are excluded (defined at 2 C.F.R. 180.940) or disqualified (defined at 2 C.F.R. 180.935).
- (3) The contractor must comply with 2 C.F.R. pt. 180, subpart C and the regulations of the granting Federal Agency regarding suspension and debarment, and must include a requirement to comply with these regulations in any lower tier covered transaction it enters into.

- (4) This certification is a material representation of fact relied upon by the Owner. If it is later determined that the Contractor did not comply with 2 C.F.R. pt. 180, subpart C in addition to remedies available to the Owner, the Federal Government may pursue available remedies, including but not limited to suspension and/or debarment.
- (5) By submitting a bid, the bidder or proposer agrees to comply with the requirements of 2 C.F.R. pt. 180, subpart C while this offer is valid and throughout the period of any contract that may arise from this offer. The bidder or proposer further agrees to include a provision requiring such compliance in its lower tier covered transactions.

#### **15.0 Byrd Anti-Lobbying Amendment (31 U.S.C. § 1352)**

- (1) Contractors that apply or bid for an award exceeding \$100,000 agree to file the required certification (set forth below), in compliance with 31 U.S.C. § 1352 (as amended).
- (2) Each tier certifies to the tier above that it will not and has not used Federal appropriated funds to pay any person or organization for influencing or attempting to influence an officer or employee of any agency, a Member of Congress, officer or employee of Congress, or an employee of a Member of Congress in connection with obtaining any Federal contract, grant, or any other award covered by 31 U.S.C. § 1352.
- (3) Each tier shall also disclose any lobbying with non-Federal funds that takes place in connection with obtaining any Federal award. Such disclosures are forwarded from tier to tier up to the recipient who in turn will forward the certification(s) to the awarding agency.

#### **CERTIFICATION REGARDING LOBBYING**

The Bidder or Offeror certifies by signing and submitting this bid or proposal, to the best of his or her knowledge and belief, that:

- (1) No Federal appropriated funds have been paid or will be paid, by or on behalf of the undersigned, to any person for influencing or attempting to influence an officer or employee of an agency, a Member of Congress, an officer or employee of Congress, or an employee of a Member of Congress in connection with the awarding of any Federal contract, the making of any Federal grant, the making of any Federal loan, the entering into of any cooperative agreement, and the extension, continuation, renewal, amendment, or modification of any Federal contract, grant, loan, or cooperative agreement.
- (2) If any funds other than Federal appropriated funds have been paid or will be paid to any person for influencing or attempting to influence an officer or employee of any agency, a Member of Congress, an officer or employee of Congress, or an employee of a Member of Congress in connection with this Federal contract, grant, loan, or cooperative agreement, the undersigned shall complete and submit Standard Form–LLL, “Disclosure Form to Report Lobbying,” in accordance with its instructions.
- (3) The undersigned shall require that the language of this certification be included in the award documents for all subawards at all tiers (including subcontracts, subgrants, and contracts under grants, loans, and cooperative agreements) and that all subrecipients shall certify and disclose accordingly.

This certification is a material representation of fact upon which reliance was placed when this transaction was made or entered into. Submission of this certification is a prerequisite for making or entering into this transaction imposed by section 1352, title 31, U.S. Code. Any person who fails to file the required



certification shall be subject to a civil penalty of not less than \$10,000 and not more than \$100,000 for each such failure.

#### **16.0 Procurement of Recovered Materials**

The Contractor shall comply with section 6002 of the Solid Waste Disposal Act, as amended by the Resource Conservation and Recovery Act (42 U.S.C. § 6962). The requirements of Section 6002 include procuring only items designated in guidelines of the Environmental Protection Agency (EPA) at 40 CFR part 247 that contain the highest percentage of recovered materials practicable, consistent with maintaining a satisfactory level of competition, where the purchase price of the item exceeds \$10,000 or the value of the quantity acquired during the preceding fiscal year exceeded \$10,000; procuring solid waste management services in a manner that maximizes energy and resource recovery; and establishing an affirmative procurement program for procurement of recovered materials identified in the EPA guidelines.

Information about this requirement, along with the list of EPA designated items, is available at EPA's Comprehensive Procurement Guidelines web site, <https://www.epa.gov/smm/comprehensive-procurement-guideline-cpg-program>.

#### **17.0 Fair Labor Standards Act**

All contracts and subcontracts that result from this solicitation incorporate by reference the provisions of 29 C.F.R. pt. 201, the Federal Fair Labor Standards Act (FLSA), with the same force and effect as if given in full text. The FLSA sets minimum wage, overtime pay, recordkeeping, and child labor standards for full and part-time workers. The Contractor has full responsibility to monitor compliance to the referenced statute or regulation. The Contractor must address any claims or disputes that arise from this requirement directly with the U.S. Department of Labor – Wage and Hour Division.

#### **18.0 Access to Records and Reports**

The Contractor must maintain an acceptable cost accounting system. The Contractor agrees to provide the Owner, the Federal Agency and the Comptroller General of the United States or any of their duly authorized representatives access to any books, documents, papers and records of the Contractor which are directly pertinent to the specific contract for the purpose of making audit, examination, excerpts and transcriptions. The Contractor agrees to maintain all books, records and reports required under this contract for a period of not less than three years after final payment is made and all pending matters are closed.

#### **19.0 Occupational Health and Safety Act**

All contracts and subcontracts that result from this solicitation incorporate by reference the requirements of 29 C.F.R. pt. 1910 with the same force and effect as if given in full text. The employer must provide a work environment that is free from recognized hazards that may cause death or serious physical harm to the employee. The employer retains full responsibility to monitor its compliance and their subcontractor's compliance with the applicable requirements of the Occupational Safety and Health Act of 1970 (29 C.F.R. pt. 1910). The employer must address any claims or disputes that pertain to a referenced requirement directly with the U.S. Department of Labor – Occupational Safety and Health Administration.

#### **20.0 Rights to Inventions**

Contracts or agreements that include the performance of experimental, developmental, or research work must provide for the rights of the Federal Government and the Owner in any resulting invention as established by 37 C.F.R. pt. 401, Rights to Inventions Made by Non-profit Organizations and Small

Business Firms under Government Grants, Contracts, and Cooperative Agreements. This contract incorporates by reference the patent and inventions rights as specified within 37 C.F.R. 401.14. Contractor must include this requirement in all sub-tier contracts involving experimental, developmental, or research work.

### **21.0 Energy Conservation**

The Contractor agrees to comply with mandatory standards and policies relating to energy efficiency which are contained in the state energy conservation plan issued in compliance with the Energy Policy and Conservation Act (42 U.S.C. § 6201 et seq.).

### **22.0 Clean Air Act and Federal Water Pollution Control Act**

- (1) If the amount of the Contract exceeds \$150,000, the Contractor agrees to comply with all applicable standards, orders or regulations issued pursuant to the Clean Air Act, as amended, 42 U.S.C. § 7401 et seq. and the Federal Water Pollution Control Act, as amended, 33 U.S.C. § 1251 et seq.
- (2) The Contractor agrees to report each violation to the Owner, and understands and agrees that the Owner will, in turn, report each violation as required to assure notification to the Federal Agency and the appropriate Environmental Protection Agency Regional Office.
- (3) The Contractor agrees to include these requirements in each subcontract exceeding \$150,000 financed in whole or in part with Federal assistance.

### **23.0 Contractor Employee Whistleblower Rights and Requirement to Inform Employees of Whistleblower Rights**

- (1) This contract and employees working on this contract will be subject to the whistleblower rights and remedies in the pilot program on contractor employee whistleblower protections established at 41 U.S.C. § 4712 by section 828 of the National Defense Authorization Act for Fiscal Year 2013 (Pub. L. 112-239) and FAR 3.908.
- (2) The Contractor shall inform its employees in writing, in the predominant language of the workforce, of employee whistleblower rights and protections under 41 U.S.C. § 4712, as described in section 3.908 of the Federal Acquisition Regulation.
- (3) The Contractor shall insert the substance of this clause, including this paragraph (c), in all subcontracts over the simplified acquisition threshold.

### **24.0 Veteran's Preference**

In the employment of labor (excluding executive, administrative, and supervisory positions), the Contractor and all sub-tier contractors must give preference to covered veterans as defined within Title 49 United States Code Section 47112. Covered veterans include Vietnam-era veterans, Persian Gulf veterans, Afghanistan-Iraq war veterans, disabled veterans, and small business concerns (as defined by 15 U.S.C. § 632) owned and controlled by disabled veterans. This preference only applies when there are covered veterans readily available and qualified to perform the work to which the employment relates.

### **25.0 Drug Free Workplace Act**

The Contractor shall provide a drug free workplace in accordance with the Drug Free Workplace Act of 1988, 41 U.S.C. Chapter 81, and all applicable regulations. The Contractor shall report any conviction of the Contractor's personnel under a criminal drug statute for violations occurring on the Contractor's premises or off the Contractor's premises while conducting official business. A report of a conviction shall be made to the state agency within five (5) working days after the conviction.

## **26.0 Access Requirements for Persons with Disabilities**

Contractor shall comply with 49 U.S.C. § 5301(d), stating Federal policy that the elderly and persons with disabilities have the same rights as other persons to use mass transportation services and facilities and that special efforts shall be made in planning and designing those services and facilities to implement that policy. Contractor shall also comply with all applicable requirements of Sec. 504 of the Rehabilitation Act (1973), as amended, 29 U.S.C. § 794, which prohibits discrimination on the basis of handicaps, and the Americans with Disabilities Act of 1990 (ADA), as amended, 42 U.S.C. § 12101 et seq., which requires that accessible facilities and services be made available to persons with disabilities, including any subsequent amendments thereto.

## **27.0 Seismic Safety**

The Contractor agrees to ensure that all work performed under this contract, including work performed by subcontractors, conforms to a building code standard that provides a level of seismic safety substantially equivalent to standards established by the National Earthquake Hazards Reduction Guidelines for Contract Provisions for Obligated Sponsors and Airport Improvement Program Projects Issued on June 19, 2018 Page 61 Program (NEHRP). Local building codes that model their code after the current version of the International Building Code (IBC) meet the NEHRP equivalency level for seismic safety.

## **28.0 Required Use of American Iron, Steel, Manufactured Products, and Construction Materials – Build America, Buy America (Pub. L. No. 117-58, §§ 70901-52)**

*\*The requirements of the Build America, Buy America Act and this section are not applicable to projects funded solely by Coronavirus State and Local Fiscal Recover Funds (SLFRF) under the American Rescue Plan Act (ARPA). The Contractor will be subject to the requirements of the Build America, Buy America Act only if SLFRF funds are used in conjunction with funds from another federal program that requires enforcement of the Build America, Buy America Act. Information about federal funding sources is provided in the Invitation for Bid.*

The Owner is the recipient of an award of Federal financial assistance from a program for infrastructure for this project. Pursuant to the Build America, Buy America Act of the Infrastructure Investment and Jobs Act ("IIJA"), Pub. L. No. 117-58, none of the funds provided under the Federal award may be used unless the requirements of the domestic content procurement preference outlined below are met. Therefore, the Contractor shall ensure the following:

- (1) all iron and steel used in the project are produced in the United States--this means all manufacturing processes, from the initial melting stage through the application of coatings, occurred in the United States;
- (2) all manufactured products used in the project are produced in the United States—this means the manufactured product was manufactured in the United States; and the cost of the components of the manufactured product that are mined, produced, or manufactured in the United States is greater than 55 percent of the total cost of all components of the manufactured product, unless another

standard for determining the minimum amount of domestic content of the manufactured product has been established under applicable law or regulation; and

(3) all construction materials are manufactured in the United States—this means that all manufacturing processes for the construction material occurred in the United States.

The Buy America preference only applies to articles, materials, and supplies that are consumed in, incorporated into, or affixed to an infrastructure project. As such, it does not apply to tools, equipment, and supplies, such as temporary scaffolding, brought to the construction site and removed at or before the completion of the infrastructure project. Nor does a Buy America preference apply to equipment and furnishings, such as movable chairs, desks, and portable computer equipment, that are used at or within the finished infrastructure project, but are not an integral part of the structure or permanently affixed to the infrastructure project.

### *Waivers*

When necessary, recipients of Federal financial assistance may apply for, and the awarding agency may grant, a waiver from the domestic content procurement preference.

When the Federal agency has made a determination that one of the following exceptions applies, the awarding official may waive the application of the domestic content procurement preference in any case in which the agency determines that:

(1) applying the domestic content procurement preference would be inconsistent with the public interest;

(2) the types of iron, steel, manufactured products, or construction materials are not produced in the United States in sufficient and reasonably available quantities or of a satisfactory quality; or

(3) the inclusion of iron, steel, manufactured products, or construction materials produced in the United States will increase the cost of the overall project by more than 25 percent. A request to waive the application of the domestic content procurement preference must be in writing. The agency will provide instructions on the format, contents, and supporting materials required for any waiver request. Waiver requests are subject to public comment periods of no less than 15 days and must be reviewed by the Made in America Office.

There may be instances where an award qualifies, in whole or in part, for an existing waiver described on the awarding agency web site.

If the Contractor determines that an application for a waiver is necessary or an existing waiver is applicable to this project, the Contractor shall timely notify the Owner. The Owner will make a determination if a waiver is applicable or if a waiver application is necessary. The Contractor shall not submit any waiver application or information directly to the Federal agency without prior approval by the Owner.

### *Definitions*

“Construction materials” includes an article, material, or supply—other than an item of primarily iron or steel; a manufactured product; cement and cementitious materials; aggregates such as stone, sand, or gravel; or aggregate binding agents or additives—that is or consists primarily of: • non-ferrous metals; • plastic and polymer-based products (including polyvinylchloride, composite building materials, and polymers used in fiber optic cables); • glass (including optic glass); • lumber; or • drywall.

“Domestic content procurement preference” means all iron and steel used in the project are produced in the United States; the manufactured products used in the project are produced in the United States; or the construction materials used in the project are produced in the United States.

“Infrastructure” includes, at a minimum, the structures, facilities, and equipment for, in the United States, roads, highways, and bridges; public transportation; dams, ports, harbors, and other maritime facilities; intercity passenger and freight railroads; freight and intermodal facilities; airports; water systems, including drinking water and wastewater systems; electrical transmission facilities and systems; utilities; broadband infrastructure; and buildings and real property. Infrastructure includes facilities that generate, transport, and distribute energy.

“Project” means the construction, alteration, maintenance, or repair of infrastructure in the United States.

### **29.0 Prohibition on Certain Telecommunication and Video Surveillances Services or Equipment (Pub. L. 115-232, Section 889)**

Section 889(b) of the John S. McCain National Defense Authorization Act for Fiscal Year 2019, Pub. L. No. 115-232, and 2 C.F.R. § 200.216 prohibit the head of a Federal executive agency and recipients or subrecipients of funds from such agencies from obligating or expending grant, cooperative agreement, loan, or loan guarantee funds on certain telecommunications products or from certain entities for national security reasons. Pursuant to such provisions, the Contractor understands and agrees that the Contractor and its subcontractors shall not obligate or expend loan or grant funds from the Federal Agency under this Contract to:

- (1) Procure or obtain;
- (2) Extend or renew a contract to procure or obtain; or
- (3) Enter into a contract (or extend or renew a contract) to procure or obtain equipment, services, or systems that uses covered telecommunications equipment or services as a substantial or essential component of any system, or as critical technology as part of any system. As described in [Public Law 115–232](#), section 889, covered telecommunications equipment is telecommunications equipment produced by Huawei Technologies Company or ZTE Corporation (or any subsidiary or affiliate of such entities).
  - (i) For the purpose of public safety, security of government facilities, physical security surveillance of critical infrastructure, and other national security purposes, video surveillance and telecommunications equipment produced by Hytera Communications Corporation, Hangzhou Hikvision Digital Technology Company, or Dahua Technology Company (or any subsidiary or affiliate of such entities).
  - (ii) Telecommunications or video surveillance services provided by such entities or using such equipment.
  - (iii) Telecommunications or video surveillance equipment or services produced or provided by an entity that the Secretary of Defense, in consultation with the Director of the National Intelligence or the Director of the Federal Bureau of Investigation, reasonably believes to be an entity owned or controlled by, or otherwise connected to, the government of a covered foreign country.

**TERMS AND CONDITIONS FOR CONTRACTOR**  
**RECEIPT OF FEDERAL ARPA SFRF FUNDS**

**I. Use of Funds:** \_\_\_\_\_ (“Contractor”) understands and agrees that the State of Missouri has received funds for this project under section 602(c) of the Social Security Act (“Act”), as added by Section 9901 of the American Rescue Plan Act (“ARPA”), Pub. L. No. 117-2 (March 11, 2021), 135 Stat. 4, 223–26, and the funds disbursed under such grant may only be used in compliance with the ARPA and the U.S. Department of the Treasury (“Treasury”)’s regulations implementing that section and guidance, and in compliance with all other restrictions and specifications on use set forth in or applicable through this agreement.

**Period of Performance:** The period of performance for the award begins on the date hereof and ends no later than December 31, 2026. Contractor may use funds granted under this agreement to cover eligible costs incurred during the period of performance, but no later than December 31, 2024.

**Reporting:** Contractor agrees to comply with any reporting obligations established by Treasury or the State of Missouri (“State”), as it relates to this agreement.

**Maintenance of and Access to Records:** Contractor shall maintain records and financial documents sufficient to evidence compliance with section 602(c) of the Act and Treasury’s regulations implementing that section and guidance regarding the eligible uses of funds. Contractor shall also maintain records and financial documents: 1. sufficient for the State, with respect to Contractor’s participation in this grant agreement, to evidence compliance with section 602(c) of the Act and Treasury’s regulations implementing that section and guidance regarding the eligible uses of funds; and 2. necessary for the State, with respect to Contractor’s participation in this agreement, to comply with obligations under 2 C.F.R. Part 200 and any other applicable law. The Treasury Office of Inspector General, the Government Accountability Office, their authorized representatives, the State, or its authorized representatives, shall have the right of access to records and documents (electronic and otherwise) of Contractor in order to conduct audits or other investigations or reviews. Records shall be maintained by Contractor for a period of five (5) years after the end of the period of performance. Wherever practicable, records should be collected, transmitted, and stored in open and machine-readable formats. Contractor’s obligations under this section shall include, without limitation, maintenance of the following specified types of records and financial documents: contracts, invoices, receipts, payrolls, and financial statements.

**Pre-award Costs:** Pre-award costs, as defined at 2 C.F.R. § 200.458, may not be paid with funding from this agreement.

**Compliance with Applicable Law and Regulations:** Contractor agrees to comply with the requirements of section 602 of the Act, regulations adopted by Treasury pursuant to section 602(f) of the Act, guidance issued by Treasury regarding the foregoing, and all other restrictions and specifications set forth in or applicable through this agreement. Contractor also agrees to comply with all other applicable state and federal statutes, regulations, and executive orders, and

Contractor shall provide for such compliance by other parties in any agreements it enters into with other parties relating to this grant.

Federal regulations applicable to this agreement include, without limitation, the following:

i. If the amount of this agreement is expected to equal or exceed \$25,000, or if this agreement is for federally-required audit services, OMB Guidelines to Agencies on Governmentwide Debarment and Suspension (Nonprocurement), 2 C.F.R. Part 180, and Treasury's implementing regulation at 31 C.F.R. Part 19, including both the requirement to comply with that part's Subpart C as a condition of participation in this transaction, and the requirement to pass the requirement to comply with that subpart to each person with whom the participant enters into a covered transaction at the next lower tier;

ii. Recipient Integrity and Performance Matters, pursuant to which the award term set forth at 2 C.F.R. Part 200, Appendix XII, is hereby incorporated by reference;

iii. Uniform Relocation Assistance and Real Property Acquisitions Act of 1970 (42 U.S.C. §§ 4601–4655) and implementing regulations; and

iv. Generally applicable federal environmental laws and regulations.

Federal statutes and regulations prohibiting discrimination applicable to this agreement include, without limitation, the following:

i. Title VI of the Civil Rights Act of 1964 (42 U.S.C. §§ 2000d *et seq.*) and Treasury's implementing regulations at 31 C.F.R. Part 22, which prohibit discrimination on the basis of race, color, or national origin under programs or activities receiving federal financial assistance;

ii. the Fair Housing Act, Title VIII of the Civil Rights Act of 1968 (42 U.S.C. §§ 3601 *et seq.*) which prohibits discrimination in housing on the basis of race, color, religion, national origin, sex, familial status, or disability;

iii. Section 504 of the Rehabilitation Act of 1973, as amended (29 U.S.C. § 794), which prohibits discrimination on the basis of disability under any program or activity receiving federal financial assistance;

iv. the Age Discrimination Act of 1975, as amended (42 U.S.C. §§ 6101 *et seq.*) and Treasury's implementing regulations at 31 C.F.R. Part 23, which prohibit discrimination on the basis of age in programs or activities receiving federal financial assistance; and

v. For local governments only, Title II of the Americans with Disabilities Act of 1990, as amended (42 U.S.C. §§ 12101 *et seq.*), which prohibits discrimination on the basis of disability under programs, activities, and services provided or made available by state and local governments or instrumentalities or agencies thereto.

Remedial Actions: The State reserves the right to impose additional conditions or requirements on Contractor's receipt of this funds under this agreement, as the State deems necessary or advisable, in order to facilitate compliance with any existing or additional conditions or requirements imposed upon the State by Treasury for the State's receipt of ARPA funds. The State also reserves the right to seek recoupment or repayment of funds under this agreement in whole or in part, in the event that Treasury seeks recoupment or repayment of payments made to the State, for reasons relating to Contractor's acts or omissions respecting this agreement. These reservations are expressed without limitation to any other rights the State may hold, either to impose additional conditions or requirements on Contractor's receipt of funds under this agreement or to recoup such funds in whole or in part, under this agreement or other applicable law.

Hatch Act: Contractor agrees to comply, as applicable, with requirements of the Hatch Act (5 U.S.C. §§ 1501–1508 and 7324–7328), which limit certain political activities of State or local government employees whose principal employment is in connection with an activity financed in whole or in part by this federal assistance.

False Statements: Contractor understands that making false statements or claims in connection with this award is a violation of federal law and may result in criminal, civil, or administrative sanctions, including fines, imprisonment, civil damages and penalties, debarment from participating in federal awards or contracts, and/or any other remedy available by law.

Publications: Any publications produced with funds from this agreement must display the following language: "This product [is being] [was] supported, in whole or in part, by federal award number [enter project FAIN] awarded to State of Missouri by the U.S. Department of the Treasury."

Debts Owed State and Federal Government: Any funds paid to Contractor (1) in excess of the amount to which Contractor is finally determined to be authorized to retain under the terms of this agreement; (2) that are determined by the Treasury Office of Inspector General to have been misused; or (3) that are determined by Treasury to be subject to a repayment obligation pursuant to sections 602(e) and 603(b)(2)(D) of the Act and have not been repaid by Contractor shall constitute a debt owed by the State to the federal government. In such instance, the funds constituting the State's debt to the federal government shall also constitute Contractor's debt to the State. Debts owed by Contractor to the State must be paid promptly by Contractor. A debt owed the State by Contractor under this agreement is delinquent if it has not been paid by the date specified in the State's initial demand for payment, unless other satisfactory arrangements have been made or if Contractor knowingly or improperly retains funds that are a debt as defined in this paragraph. The State will take any actions available to it to collect such a debt, including but not limited to actions available to it under the "Remedial Actions" paragraph found in this same section (I) above. The rights of the State as expressed in this paragraph are in addition to, and do not imply the exclusion of, any other rights the State may have under applicable law to collect a debt or seek damages from Contractor.

Disclaimer: In its award of federal financial assistance to the State, Treasury provides that the United States expressly disclaims any and all responsibility or liability to the State or third



persons for the actions of the State or third persons resulting in death, bodily injury, property damages, or any other losses resulting in any way from the performance of this award or any other losses resulting in any way from the performance of this award or any contract or subcontract under this award. Furthermore, in its award of federal financial assistance to the State, Treasury also states that the acceptance of this award by the State does not in any way establish an agency relationship between the United States and the State. This disclaimer applies with equal force to this agreement.

Increasing Seat Belt Use in the United States: Pursuant to Executive Order 13043, 62 FR 19217 (Apr. 18, 1997), Contractor is hereby encouraged to adopt and enforce on-the-job seat belt policies and programs for its employees when operating company-owned, rented or personally owned vehicles, and to encourage any subcontractors to do the same.

Reducing Text Messaging While Driving: Pursuant to federal Executive Order 13513, 74 FR 51225 (Oct. 6, 2009), the State hereby encourages Contractor to adopt and enforce policies that ban text messaging while driving, and to encourage any subcontractors to do the same.<sup>1</sup>

**II.** By entering into this agreement, Contractor ensures its current and future compliance with Title VI of the Civil Rights Act of 1964, as amended, which prohibits exclusion from participation, denial of the benefits of, or subjection to discrimination under programs and activities receiving federal funds, of any person in the United States on the ground of race, color, or national origin (42 U.S.C. § 2000d et seq.), as implemented by Treasury Title VI regulations at 31 C.F.R. Part 22 and other pertinent executive orders such as federal Executive Order 13166; directives; circulars; policies; memoranda and/or guidance documents.

Contractor acknowledges that federal Executive Order 13166, “Improving Access to Services for Persons with Limited English Proficiency,” seeks to improve access to federally assisted programs and activities for individuals who, because of national origin, have Limited English Proficiency (“LEP”). Contractor understands that denying a person access to its programs, services, and activities because of LEP is a form of national origin discrimination prohibited under Title VI of the Civil Rights Act of 1964 and Treasury’s implementing regulations. Accordingly, Contractor shall initiate reasonable steps, or comply with Treasury’s directives, to ensure that LEP persons have meaningful access to its programs, services, and activities. Contractor understands and agrees that meaningful access may entail providing language assistance services, including oral interpretation and written translation where necessary, to ensure effective communication in Contractor’s programs, services, and activities.

Contractor agrees to consider the need for language services for LEP persons during development of applicable budgets and when conducting programs, services, and activities. As a resource, Treasury has published its LEP guidance at 70 FR 6067. For more information on LEP, please visit <http://www.lep.gov>.

---

<sup>1</sup> Section I is based on requirements set forth in Treasury’s Coronavirus State Fiscal Recovery Fund Award Terms and Conditions document, executed by the State on July 26, 2021.

Contractor acknowledges and agrees that compliance with this assurance constitutes a condition of continued receipt of federal financial assistance and is binding upon Contractor and Contractor's successors, transferees, and assignees for the period in which such assistance is provided.

*Contractor shall comply with Title VI of the Civil Rights Act of 1964, which prohibits recipients of federal financial assistance from excluding from a program or activity, denying benefits of, or otherwise discriminating against a person on the basis of race, color, or national origin (42 U.S.C. § 2000d et seq.), as implemented by the Department of the Treasury's Title VI regulations, 31 C.F.R. Part 22, which are herein incorporated by reference and made a part of this agreement. Title VI also includes protection to persons with "Limited English Proficiency" in any program or activity receiving federal financial assistance, 42 U.S.C. § 2000d et seq., as implemented by the Department of the Treasury's Title VI regulations 31 C.F.R. Part 22, and herein incorporated by reference and made a part of this agreement.*

Contractor shall cooperate in any enforcement or compliance review activities by Treasury or the State of the aforementioned obligations. Enforcement may include investigation, arbitration, mediation, litigation, and monitoring of any settlement agreements that may result from these actions. That is, Contractor shall comply with information requests, on-site compliance review, and reporting requirements.

Contractor shall maintain and provide to applicants, beneficiaries, their representatives, or any other party requesting the same, information on how to file a Title VI complaint of discrimination with the State of Missouri.

Contractor shall provide to the State documentation of an administrative agency's or court's findings of non-compliance of Title VI and efforts to address the non-compliance, including any voluntary compliance or other agreements between Contractor and the administrative agency that makes any such finding. If Contractor settles a case or matter alleging such discrimination, Contractor must provide to the State documentation of the settlement. If Contractor has not been the subject of any court or administrative agency finding of discrimination, Contractor shall so state.

The United States of America has the right to seek judicial enforcement of the terms of this assurances section and nothing in this section alters or limits the federal enforcement measures that the United States may take in order to address violations of this section or applicable federal law.

Under penalty of perjury, the undersigned certifies that he/she has read and understood this section's obligations as herein described, that any information submitted in conjunction with this assurance document is accurate and complete, and that Contractor is in compliance with the aforementioned nondiscrimination requirements.

By signing this certification, the undersigned represents his or her intention, and legal authorization, to do so on behalf of Contractor.<sup>2</sup>

\_\_\_\_\_  
Signature of Contractor's Authorized Representative

Date: \_\_\_\_\_

\_\_\_\_\_  
Printed Name of Contractor's Authorized Representative

Contractor's Unique Entity Identifier: \_\_\_\_\_  
(\*Name associated with the Unique Entity Identifier must match the Contractor's name on contract documents)

**III.** This agreement shall be conducted in accordance with the standards set forth at 2 C.F.R. §§ 200.317 through 200.327, as applicable. Pursuant to 2 C.F.R. § 200.327 and Appendix II to Part 200 of Title 2 of the C.F.R.:

i. Contracts for more than \$250,000 must address administrative, contractual, or legal remedies in instances where contractors violate or breach contract terms, and provide for such sanctions and penalties as appropriate.

ii. All contracts in excess of \$10,000 must address termination for cause and for convenience by the State, including the manner by which it will be effected and the basis for settlement.

iii. Except as otherwise provided under 41 C.F.R. Part 60, all contracts that meet the definition of "federally assisted construction contract" in 41 C.F.R. Part 60-1.3 must include the equal opportunity clause provided under 41 C.F.R. 60-1.4(b), in accordance with Executive Order 11246, "Equal Employment Opportunity" (30 FR 12319, 12935, 3 CFR Part, 1964-1965 Comp., p.339), as amended by Executive Order 11375, "Amending Executive Order 11246 Relating to Equal Employment Opportunity," and implementing regulations at 41 C.F.R. Part 60, "Office of Federal Contract Compliance Programs, Equal Employment Opportunity, Department of Labor."

iv. When required by federal program legislation, all prime construction contracts in excess of \$2,000 awarded by non-federal entities must include a provision for compliance with the Davis-Bacon Act (40 U.S.C. 3141-3144, and 3146-3148) as supplemented by Department of Labor regulations (29 C.F.R. Part 5, "Labor Standards Provisions Applicable to Contracts Covering Federally Financed and Assisted Construction"). In accordance with the statute,

<sup>2</sup> Section II is based on requirements set forth in Treasury's Assurance of Compliance with Civil Rights Requirements document, executed by the State on July 26, 2021.

contractors must be required to pay wages to laborers and mechanics at a rate not less than the prevailing wages specified in a wage determination made by the Secretary of Labor. In addition, contractors must be required to pay wages not less than once a week. The non-federal entity must place a copy of the current prevailing wage determination issued by the Department of Labor in each solicitation. The decision to award a contract must be conditioned upon the acceptance of the wage determination. The non-federal entity must report all suspected or reported violations to the federal awarding agency. The contracts must also include a provision for compliance with the Copeland “Anti-Kickback” Act (40 U.S.C. 3145), as supplemented by Department of Labor regulations (29 C.F.R. Part 3, “Contractors and Subcontractors on Public Building or Public Work Financed in Whole or in Part by Loans or Grants from the United States”). The Act provides that each contractor must be prohibited from inducing, by any means, any person employed in the construction, completion, or repair of public work, to give up any part of the compensation to which he or she is otherwise entitled. The non-federal entity must report all suspected or reported violations to the federal awarding agency.

v. Where applicable, all contracts awarded by the non-federal entity in excess of \$100,000 that involve the employment of mechanics or laborers must include a provision for compliance with 40 U.S.C. 3702 and 3704, as supplemented by Department of Labor regulations (29 CFR Part 5). Under 40 U.S.C. 3702 of the Contract Work Hours and Safety Standards Act, each contractor must be required to compute the wages of every mechanic and laborer on the basis of a standard work week of 40 hours. Work in excess of the standard work week is permissible provided that the worker is compensated at a rate of not less than one and a half times the basic rate of pay for all hours worked in excess of 40 hours in the work week. The requirements of 40 U.S.C. 3704 are applicable to construction work and provide that no laborer or mechanic must be required to work in surroundings or under working conditions which are unsanitary, hazardous or dangerous. These requirements do not apply to the purchases of supplies or materials or articles ordinarily available on the open market, or contracts for transportation or transmission of intelligence.<sup>3</sup>

vi. If the State or Contractor wishes to enter into a contract or subcontract with a small business firm or nonprofit organization regarding the substitution of parties, assignment or performance of experimental, developmental, or research work under the State’s award of ARPA funds or this agreement, the State and/or Contractor must comply with the requirements of 37 C.F.R. Part 401, “Rights to Inventions Made by Nonprofit Organizations and Small Business Firms Under Government Grants, Contracts and Cooperative Agreements,” and any implementing regulations issued by the awarding agency.

vii. Contracts and subgrants of amounts in excess of \$150,000 must contain a provision that requires the non-federal award to agree to comply with all applicable standards, orders or regulations issued pursuant to the Clean Air Act (42 U.S.C. 7401-7671q) and the Federal Water Pollution Control Act as amended (33 U.S.C. 1251-1387). Violations must be reported to the

---

<sup>3</sup> Additionally, “in any contract subject only to the Contract Work Hours and Safety Standards Act and not to any of the other statutes cited in [29 C.F.R.] § 5.1,” 29 C.F.R. § 5.5(c) requires that another clause be included “in any such contract,” *id.* For language appropriate to construction of this additional clause, see 29 C.F.R. § 5.5(c).

Federal awarding agency and the Regional Office of the Environmental Protection Agency (EPA). [

viii. A contract award (see 2 CFR 180.220) must not be made to parties listed on the governmentwide exclusions in the System for Award Management (SAM), in accordance with the OMB guidelines at 2 C.F.R. 180 that implement Executive Orders 12549 (3 C.F.R. Part 1986 Comp., p. 189) and 12689 (3 C.F.R. Part 1989 Comp., p. 235), “Debarment and Suspension.” SAM Exclusions contains the names of parties debarred, suspended, or otherwise excluded by agencies, as well as parties declared ineligible under statutory or regulatory authority other than Executive Order 12549. This requirement applies when the amount of the agreement is expected to equal or exceed \$25,000, or if the agreement is for federally-required audit services. 2 C.F.R. § 180.220.]

ix. Contractors that apply or bid for an award exceeding \$100,000 must file the certification required by 31 U.S.C. § 1352, the Byrd Anti-Lobbying Amendment. Under that law, each tier certifies to the tier above that it will not and has not used federal appropriated funds to pay any person or organization for influencing or attempting to influence an officer or employee of any agency, a member of Congress, officer or employee of Congress, or an employee of a member of Congress in connection with obtaining any federal contract, grant or any other award covered by 31 U.S.C. § 1352. Each tier must also disclose any lobbying with non-federal funds that takes place in connection with obtaining any federal award. Such disclosures are forwarded from tier to tier up to the non-federal award.

x. A non-federal entity that is a state agency or agency of a political subdivision of a state and its contractors must comply with section 6002 of the Solid Waste Disposal Act, as amended by the Resource Conservation and Recovery Act. The requirements of Section 6002 include procuring only items designated in guidelines of the Environmental Protection Agency (EPA) at 40 CFR Part 247 that contain the highest percentage of recovered materials practicable, consistent with maintaining a satisfactory level of competition, where the purchase price of the item exceeds \$10,000 or the value of the quantity acquired during the preceding fiscal year exceeded \$10,000; procuring solid waste management services in a manner that maximizes energy and resource recovery; and establishing an affirmative procurement program for procurement of recovered materials identified in the EPA guidelines. In the performance of this agreement, Contractor shall make maximum use of products containing recovered materials that are EPA-designated items unless the product cannot be acquired: 1. competitively within a timeframe providing for compliance with this agreement’s performance schedule; 2. meeting this agreement’s performance requirements; or 3. at a reasonable price. Information about this requirement, along with the list of EPA-designated items, is available at EPA’s Comprehensive Procurement Guidelines webpage: <http://www.epa.gov/smm/comprehensive-procurement-guideline-cpg-program>. Contractor also agrees to comply with all other applicable requirements of Section 6002 of the Solid Waste Disposal Act.

xi. Pursuant to Pub. L. No. 115-232, H.R. 5515 (115<sup>th</sup> Congress, 2018), and 2 C.F.R. § 200.216, funds provided by this agreement shall not be obligated or expended to: 1. Procure or obtain; 2. Extend or renew a contract to procure or obtain; or 3. Enter into a contract (or extend or renew a contract) to procure or obtain equipment, services, or systems that uses covered

telecommunications equipment or services as a substantial or essential component of any system, or as critical technology as part of any system. For purposes of this prohibition, “covered telecommunications equipment or services” has the meaning as set forth at Sec. 889(f)(3) of Pub. L. No. 115-232. *See also* 2 C.F.R. § 200.216.

xii. Pursuant to 2 C.F.R. § 200.322, as appropriate and to the extent consistent with law, Contractor should, to the greatest extent practicable under this agreement, provide a preference for the purchase, acquisition, or use of goods, products, or materials produced in the United States (including but not limited to iron, aluminum, steel, cement, and other manufactured products). For purposes of this provision: 1. “produced in the United States” means, for iron and steel products, that all manufacturing processes, from the initial melting stage through the application of coatings, occurred in the United States. 2. “manufactured products” means items and construction materials composed in whole or in part of non-ferrous metals such as aluminum; plastics and polymer-based products such as polyvinyl chloride pipe; aggregates such as concrete; glass, including optical fiber; and lumber.

# Missouri

## Division of Labor Standards

### WAGE AND HOUR SECTION



MICHAEL L. PARSON, Governor

# Annual Wage Order No. 31

Section 012  
**BUTLER COUNTY**

In accordance with Section 290.262 RSMo 2000, within thirty (30) days after a certified copy of this Annual Wage Order has been filed with the Secretary of State as indicated below, any person who may be affected by this Annual Wage Order may object by filing an objection in triplicate with the Labor and Industrial Relations Commission, P.O. Box 599, Jefferson City, MO 65102-0599. Such objections must set forth in writing the specific grounds of objection. Each objection shall certify that a copy has been furnished to the Division of Labor Standards, P.O. Box 449, Jefferson City, MO 65102-0449 pursuant to 8 CSR 20-5.010(1). A certified copy of the Annual Wage Order has been filed with the Secretary of State of Missouri.

Original Signed by \_\_\_\_\_

Todd Smith, Director  
Division of Labor Standards

Filed With Secretary of State: \_\_\_\_\_ **March 8, 2024**

Last Date Objections May Be Filed: **April 8, 2024**

Prepared by Missouri Department of Labor and Industrial Relations

Building Construction Rates for  
BUTLER County

Section 012

OCCUPATIONAL TITLE	**Prevailing Hourly Rate
Asbestos Worker	\$25.51*
Boilermaker	\$25.51*
Bricklayer-Stone Mason	\$25.51*
Carpenter	\$52.52
Lather	
Linoleum Layer	
Millwright	
Pile Driver	
Cement Mason	\$50.66
Plasterer	
Communication Technician	\$25.51*
Electrician (Inside Wireman)	\$25.51*
Electrician Outside Lineman	\$25.51*
Lineman Operator	
Lineman - Tree Trimmer	
Groundman	
Groundman - Tree Trimmer	
Elevator Constructor	\$25.51*
Glazier	\$25.51*
Ironworker	\$69.33
Laborer	\$42.63
General Laborer	
First Semi-Skilled	
Second Semi-Skilled	
Mason	\$25.51*
Marble Mason	
Marble Finisher	
Terrazzo Worker	
Terrazzo Finisher	
Tile Setter	
Tile Finisher	
Operating Engineer	\$25.51*
Group I	
Group II	
Group III	
Group III-A	
Group IV	
Group V	
Painter	\$25.51*
Plumber	\$70.96
Pipe Fitter	
Roofer	\$46.21
Sheet Metal Worker	\$74.88
Sprinkler Fitter	\$25.51*
Truck Driver	\$25.51*
Truck Control Service Driver	
Group I	
Group II	
Group III	
Group IV	

\*The Division of Labor Standards received fewer than 1,000 reportable hours for this occupational title. The public works contracting minimum wage is established for this occupational title using data provided by Missouri Economic Research and Information Center.

\*\*The Prevailing Hourly Rate includes any applicable fringe benefit amounts for each occupational title as defined in RSMo Section 290.210.



Heavy Construction Rates for  
BUTLER County

Section 012

OCCUPATIONAL TITLE	**Prevailing Hourly Rate
Carpenter	\$25.51*
Millwright	
Pile Driver	
Electrician (Outside Lineman)	\$25.51*
Lineman Operator	
Lineman - Tree Trimmer	
Groundman	
Groundman - Tree Trimmer	
Laborer	\$47.97
General Laborer	
Skilled Laborer	
Operating Engineer	\$67.64
Group I	
Group II	
Group III	
Group IV	
Truck Driver	\$25.51*
Truck Control Service Driver	
Group I	
Group II	
Group III	
Group IV	

Use Heavy Construction Rates on Highway and Heavy construction in accordance with the classifications of construction work established in 8 CSR 30-3.040(3).

Use Building Construction Rates on Building construction in accordance with the classifications of construction work established in 8 CSR 30-3.040(2).

If a worker is performing work on a heavy construction project within an occupational title that is not listed on the Heavy Construction Rate Sheet, use the rate for that occupational title as shown on the Building Construction Rate Sheet.

\*The Division of Labor Standards received fewer than 1,000 reportable hours for this occupational title. Public works contracting minimum wage is established for this occupational title using data provided by Missouri Economic Research and Information Center.

\*\*The Prevailing Hourly Rate includes any applicable fringe benefit amounts for each occupational title.

# OVERTIME and HOLIDAYS

## OVERTIME

For all work performed on a Sunday or a holiday, not less than twice (2x) the prevailing hourly rate of wages for work of a similar character in the locality in which the work is performed or the public works contracting minimum wage, whichever is applicable, shall be paid to all workers employed by or on behalf of any public body engaged in the construction of public works, exclusive of maintenance work.

For all overtime work performed, not less than one and one-half (1½) the prevailing hourly rate of wages for work of a similar character in the locality in which the work is performed or the public works contracting minimum wage, whichever is applicable, shall be paid to all workers employed by or on behalf of any public body engaged in the construction of public works, exclusive of maintenance work or contractual obligation. For purposes of this subdivision, "**overtime work**" shall include work that exceeds ten hours in one day and work in excess of forty hours in one calendar week; and

A thirty-minute lunch period on each calendar day shall be allowed for each worker on a public works project, provided that such time shall not be considered as time worked.

## HOLIDAYS

January first;  
The last Monday in May;  
July fourth;  
The first Monday in September;  
November eleventh;  
The fourth Thursday in November; and  
December twenty-fifth;

If any holiday falls on a Sunday, the following Monday shall be considered a holiday.

## SECTION 011000 – SUMMARY OF WORK

### PART 1 - GENERAL

#### 1.1 RELATED DOCUMENTS

- A. Drawings and general provisions of the Contract including General and Supplementary Conditions and Division 1 Specification Sections apply to this Section.

#### 1.2 WORK COVERED BY CONTRACT DOCUMENTS

- A. The Project consists of improving operability and reliability of the existing water distribution system at Lake Wappapello State Park (LWSP), thereby reducing the **burden** on park staff.
  - 1. Project Location: Lake Wappapello State Park 8005 State Highway 172, Williamsville, Missouri.
  - 2. Owner: State of Missouri, Office of Administration, Division of Facilities Management, Design and Construction, Harry S Truman State Office Building, Post Office Box 809, 301 West High Street, Jefferson City, Missouri 65102.
- B. Contract Documents, dated June 21, 2024 were prepared for the Project by Civil Design, Inc., 5220 Oakland Avenue, St. Louis, MO 63110.
- C. The Work consists of replacement of the existing tank and well house, hydro-excavation, and site piping improvements at LWSP.
  - 1. The Work includes an elevated water storage tank, a precast concrete well house, site piping, a water meter, sampling station, and electrical wiring.
- D. The Work will be constructed under a single prime contract.

#### 1.3 WORK SEQUENCE

- A. The Work shall be completed in a single phase. Water service is to remain at all times.

#### 1.4 CONTRACTOR USE OF PREMISES

- A. General: During the construction period the Contractor shall have full use of the premises for construction operations, including use of the site. The Contractor's use of the premises limited only by the Owner's right to perform work or to retain other contractors on portions of the Project.
- B. Use of the Site: Limit use of the premises to work in areas indicated. Confine operations to areas within contract limits indicated. Do not disturb portions of the site beyond the areas in which the Work is indicated.
  - 1. Owner Occupancy: Allow for Owner occupancy and use by the public.
  - 2. Driveways and Entrances: Keep driveways and entrances serving the premises clear and available to the Owner, the Owner's employees, and emergency vehicles at all times. Do not use these areas for parking or storage of materials. Schedule deliveries to minimize space and time requirements for storage of materials and equipment on-site.

## **1.5 OCCUPANCY REQUIREMENTS**

- A. Full Owner Occupancy: The Owner will occupy the site and existing building during the entire construction period. Cooperate with the Owner during construction operations to minimize conflicts and facilitate owner usage. Perform the Work so as not to interfere with the Owner's operations.

**PART 2 - PRODUCTS (Not Applicable)**

**PART 3 - EXECUTION (Not Applicable)**

**END OF SECTION 011000**

## **SECTION 012100 – ALLOWANCES**

### **PART 1 - GENERAL**

#### **1.1 RELATED DOCUMENTS**

- A. Drawings and general provisions of the Contract including General and Supplementary Conditions and other Division 1 Specification Sections apply to this Section.

#### **1.2 SUMMARY**

- A. This Section includes administrative and procedural requirements governing allowances.
  - 1. Certain items are specified in the Contract Documents by allowances. Allowances have been established in lieu of additional requirements and to defer selection of actual materials and equipment to a later date when additional information is available for evaluation. If necessary, additional requirements will be issued by Change Order.
- B. Types of allowances include the following:
  - 1. Lump-sum allowances.
  - 2. Weather allowances.
- C. Related Sections include the following:
  - 1. Division 1 Section "Contract Modification Procedures" for procedures for submitting and handling Change Orders for allowances.
  - 2. Division 1 Section "Unit Prices" for procedures for using unit prices.

#### **1.3 WEATHER ALLOWANCE**

- A. Included within the completion period for this project are a specified number of “bad weather” days (see Schedule of Allowances).
- B. The Contractor’s progress schedule shall clearly indicate the bad weather day allowance as an “activity” or “activities”. In the event weather conditions preclude performance of critical work activities for 50% or more of the Contractor’s scheduled workday, that day shall be declared unavailable for work due to weather (a “bad weather” day) and charged against the above allowance. Critical work activities will be determined by review of the Contractor’s current progress schedule.
- C. The Contractor’s Representative and the Construction Representative shall agree monthly on the number of “bad weather” days to be charged against the allowance. This determination will be documented in writing and be signed by the Contractor and the Construction Representatives. If there is a failure to agree on all or part of the “bad weather” days for a particular month, that disagreement shall be noted on this written document and signed by each party’s representative. Failure of the Contractor’s representative to sign the “bad weather” day documentation after it is presented, with or without the notes of disagreement, shall constitute agreement with the “bad weather” day determination contained in that document.
- D. There will be no modification to the time of contract performance due solely to the failure to deplete the “bad weather” day allowance.

- E. Once this allowance is depleted, a no cost Change Order time extension will be executed for “bad weather” days, as defined above, encountered during the remainder of the Project.

#### **1.4 SELECTION AND PURCHASE**

- A. At the earliest practical date after award of the Contract, Designer of the date when final selection and purchase of each product or system described by an allowance must be completed to avoid delaying the Work.
- B. At Designer's request, obtain proposals for each allowance for use in making final selections. Include recommendations that are relevant to performing the Work.
- C. Purchase products and systems selected by Designer from the designated supplier.

#### **1.5 SUBMITTALS**

- A. Submit proposals for purchase of products or systems included in allowances, in the form specified for Change Orders.
- B. Submit invoices or delivery slips to show actual quantities of materials delivered to the site for use in fulfillment of each allowance.
- C. Coordinate and process submittals for allowance items in same manner as for other portions of the Work.

#### **1.6 COORDINATION**

- A. Coordinate allowance items with other portions of the Work. Furnish templates as required to coordinate installation.

#### **1.7 LUMP-SUM ALLOWANCES**

- A. Unless otherwise indicated, Contractor's costs for receiving and handling at Project site, labor, installation, overhead and profit, and similar costs related to products and materials under allowance shall be included as part of the Contract Sum and not part of the allowance.

### **PART 2 - PRODUCTS (Not Used)**

### **PART 3 - EXECUTION**

#### **3.1 EXAMINATION**

- A. Examine products covered by an allowance promptly on delivery for damage or defects. Return damaged or defective products to manufacturer for replacement.

#### **3.2 PREPARATION**

- A. Coordinate materials and their installation for each allowance with related materials and installations to ensure that each allowance item is completely integrated and interfaced with related work.

### **3.3 SCHEDULE OF ALLOWANCES**

- A. Weather Allowance: Included within the completion period for this Project are ten (10) “bad weather” days.

**END OF SECTION 012100**

## **SECTION 012600 – CONTRACT MODIFICATION PROCEDURES**

### **PART 1 - GENERAL**

#### **1.1 RELATED DOCUMENTS**

- A. Drawings and general provisions of the Contract including General and Supplementary Conditions and other Division 1 Specification Sections apply to this Section.

#### **1.2 SUMMARY**

- A. This Section specifies administrative and procedural requirements for handling and processing Contract Modifications.
- B. Related Sections include the following:
  - 1. Division 1, Section 012100 "Allowances" for procedural requirements for handling and processing Allowances.
  - 2. Division 1, Section 012200 "Unit Prices" for administrative requirements for using Unit Prices.
  - 3. Division 1, Section 013115 "Project Management Communications" for administrative requirements for communications.
  - 4. Division 0, Section 007213, Article 3.1 "Acceptable Substitutions" for administrative procedures for handling Requests for Substitutions made after Contract award.
  - 5. Division 0, Section 007213, Article 4.0 "Changes in the Work" for Change Order requirements.

#### **1.3 REQUESTS FOR INFORMATION**

- A. In the event that the Contractor or Subcontractor, at any tier, determines that some portion of the Drawings, Specifications, or other Contract Documents requires clarification or interpretation, the Contractor shall submit a "Request for Information" (RFI) in writing to the Designer. A RFI may only be submitted by the Contractor and shall only be submitted on the RFI forms provided by the Owner. The Contractor shall clearly and concisely set forth the issue for which clarification or interpretation is sought and why a response is needed. In the RFI, the Contractor shall set forth an interpretation or understanding of the requirement along with reasons why such an understanding was reached.
- B. Responses to RFI shall be issued within ten (10) working days of receipt of the Request from the Contractor unless the Designer determines that a longer time is necessary to provide an adequate response. If a longer time is determined necessary by the Designer, the Designer will, within five (5) working days of receipt of the request, notify the Contractor of the anticipated response time. If the Contractor submits a RFI on a time sensitive activity on the current project schedule, the Contractor shall not be entitled to any time extension due to the time it takes the Designer to respond to the request provided that the Designer responds within the ten (10) working days set forth above.
- C. Responses from the Designer will not change any requirement of the Contract Documents. In the event the Contractor believes that a response to a RFI will cause a change to the requirements of the Contract Document, the Contractor shall give written



notice to the Designer requesting a Change Order for the work. Failure to give such written notice within ten (10) working days, shall waive the Contractor's right to seek additional time or cost under Article 4, "Changes in the Work" of the General Conditions.

#### **1.4 MINOR CHANGES IN THE WORK**

- A. Designer will issue supplemental instructions authorizing Minor Changes in the Work, not involving adjustment to the Contract Amount or the Contract Time, on "Designer's Supplemental Instructions" (DSI).

#### **1.5 PROPOSAL REQUESTS**

- A. The Designer or Owner Representative will issue a detailed description of proposed Changes in the Work that may require adjustment to the Contract Amount or the Contract Time. The proposed Change Description will be issued using the "Request for Proposal" (RFP) form. If necessary, the description will include supplemental or revised Drawings and Specifications.
  - 1. Proposal Requests issued by the Designer or Owner Representative are for information only. Do not consider them instructions either to stop work in progress or to execute the proposed change.
  - 2. Within ten (10) working days after receipt of Proposal Request, submit a proposal for the cost adjustments to the Contract Amount and the Contract Time necessary to execute the Change. The Contractor shall submit his proposal on the appropriate Change Order Detailed Breakdown form. Subcontractors may use the appropriate Change Order Detailed Breakdown form or submit their proposal on their letterhead provided the same level of detail is included. All proposals shall include:
    - a. A detailed breakdown of costs per Article 4.1 of the General Conditions.
    - b. If requesting additional time per Article 4.2 of the General Conditions, include an updated Contractor's Construction Schedule that indicates the effect of the Change including, but not limited to, changes in activity duration, start and finish times, and activity relationship.

#### **1.6 CHANGE ORDER PROCEDURES**

- A. On Owner's approval of a Proposal Request, the Designer or Owner Representative will issue a Change Order for signatures of Owner and Contractor on the "Change Order" form.

#### **PART 2 - PRODUCTS (Not Used)**

#### **PART 3 - EXECUTION (Not Used)**

**END OF SECTION 012600**

## **SECTION 013100 – COORDINATION**

### **PART 1 - GENERAL**

#### **1.1 RELATED DOCUMENTS**

- A. Drawings and general provisions of the Contract including General and Supplementary Conditions and other Division 1 Specification Sections apply to this Section.

#### **1.2 SUMMARY**

- A. This Section includes administrative provisions for coordinating construction operations on Projects including, but not limited to, the following:
  - 1. Coordination Drawings.
  - 2. Administrative and supervisory personnel.
  - 3. Project meetings.
- B. Each Contractor shall participate in coordination requirements. Certain areas of responsibility will be assigned to a specific Contractor.
- C. Related Sections include the following:
  - 1. Division 1, Section 013200 "Schedules" for preparing and submitting Contractor's Construction Schedule.
  - 2. Articles 1.8.B and 1.8.C of Section 007213 "General Conditions" for coordinating meetings onsite.
  - 3. Article 5.4.H of Section 007213 "General Conditions" for coordinating Closeout of the Contract.

#### **1.3 COORDINATION**

- A. Coordination: Coordinate construction operations included in different Sections of the Specifications to ensure efficient and orderly installation of each part of the Work. Coordinate construction operations included in different Sections, which depend on each other for proper installation, connection, and operation.
- B. Coordination: Each Contractor shall coordinate its construction operations with those of other contractors and entities to ensure efficient and orderly installation of each part of the Work. Each Contractor shall coordinate its operations with operations included in different Sections that depend on each other for proper installation, connection, and operation.
  - 1. Schedule construction operations in sequence required to obtain the best results where installation of one part of the Work depends on installation of other components, before or after its own installation.
  - 2. Coordinate installation of different components with other Contractors to ensure maximum accessibility for required maintenance, service, and repair.
  - 3. Make adequate provisions to accommodate items scheduled for later installation.
  - 4. Where availability of space is limited, coordinate installation of different components to ensure maximum performance and accessibility for required

maintenance, service, and repair of all components including mechanical and electrical.

- C. Prepare memoranda for distribution to each party involved outlining special procedures required for coordination. Include such items as required notices, reports, and list of attendees at meetings.
  - 1. Prepare similar memoranda for Owner and separate Contractors if coordination of their Work is required.
- D. Administrative Procedures: Coordinate scheduling and timing of required administrative procedures with other construction activities and activities of other Contractors to avoid conflicts and to ensure orderly progress of the Work. Such administrative activities include, but are not limited to, the following:
  - 1. Preparation of Contractor's Construction Schedule.
  - 2. Preparation of the Schedule of Values.
  - 3. Installation and removal of temporary facilities and controls.
  - 4. Delivery and processing of submittals.
  - 5. Progress meetings.
  - 6. Preinstallation conferences.
  - 7. Startup and adjustment of systems.
  - 8. Project Closeout activities.
- E. Conservation: Coordinate construction activities to ensure that operations are carried out with consideration given to conservation of energy, water, and materials.
  - 1. Salvage materials and equipment involved in performance of, but not actually incorporated into, the Work. Refer to other Sections for disposition of salvaged materials that are designated as Owner's property.

#### **1.4 SUBMITTALS**

- A. Coordination Drawings: Prepare Coordination Drawings if limited space availability necessitates maximum utilization of space for efficient installation of different components or if coordination is required for installation of products and materials fabricated by separate entities.
- B. Key Personnel Names: Within fifteen (15) work days of starting construction operations, submit a list of key personnel assignments including superintendent and other personnel in attendance at Project site. Identify individuals and their duties and responsibilities; list addresses and telephone numbers including home and office telephone numbers. Provide names, addresses, and telephone numbers of individuals assigned as standbys in the absence of individuals assigned to Project.
  - 1. Post copies of list in Project meeting room, in temporary field office, and by each temporary telephone. Keep list current at all times.

#### **1.5 PROJECT MEETINGS**

- A. The Owner's Construction Representative will schedule a Pre-Construction Meeting prior to beginning of construction. The date, time, and exact place of this meeting will be determined after Contract Award and notification of all interested parties. The

Contractor shall arrange to have the Job Superintendent and all prime Subcontractors present at the meeting. During the Pre-Construction Meeting, the construction procedures and information necessary for submitting payment requests will be discussed and materials distributed along with any other pertinent information.

1. Minutes: Designer will record and distribute meeting minutes.
- B. Progress Meetings: The Owner's Construction Representative will conduct Monthly Progress Meetings as stated in Articles 1.8.B and 1.8.C of Section 007213 "General Conditions".
1. Minutes: Designer will record and distribute to Contractor the meeting minutes.
- C. Preinstallation Conferences: Contractor shall conduct a preinstallation conference at Project site before each construction activity that requires coordination with other construction.
1. Attendees: Installer and representatives of Manufacturers and Fabricators involved in or affected by the installation and its coordination or integration with other materials and installations that have preceded or will follow, shall attend the meeting. Advise Designer and Construction Representative of scheduled meeting dates.
  2. Agenda: Review progress of other construction activities and preparations for the particular activity under consideration including requirements for the following:
    - a. Contract Documents
    - b. Options
    - c. Related RFIs
    - d. Related Change Orders
    - e. Purchases
    - f. Deliveries
    - g. Submittals
    - h. Review of mockups
    - i. Possible conflicts
    - j. Compatibility problems
    - k. Time schedules
    - l. Weather limitations
    - m. Manufacturer's written recommendations
    - n. Warranty requirements
    - o. Compatibility of materials
    - p. Acceptability of substrates
    - q. Temporary facilities and controls
    - r. Space and access limitations
    - s. Regulations of authorities having jurisdiction
    - t. Testing and inspecting requirements

- u. Installation procedures
  - v. Coordination with other Work
  - w. Required performance results
  - x. Protection of adjacent Work
  - y. Protection of construction and personnel
3. Contractor shall record significant conference discussions, agreements, and disagreements including required corrective measures and actions.
  4. Reporting: Distribute minutes of the meeting to each party present and to parties who should have been present.
  5. Do not proceed with installation if the conference cannot be successfully concluded. Initiate whatever actions are necessary to resolve impediments to performance of the Work and reconvene the conference at earliest feasible date.
  6. Revise paragraph below if Project requires holding progress meetings at different intervals. Insert special intervals such as "every third Tuesday" to suit special circumstances.
  7. Project name
  8. Name and address of Contractor
  9. Name and address of Designer
  10. RFI number including RFIs that were dropped and not submitted
  11. RFI description
  12. Date the RFI was submitted
  13. Date Designer's response was received
  14. Identification of related DSI or Proposal Request, as appropriate

**PART 2 - PRODUCTS (Not Used)**

**PART 3 - EXECUTION (Not Used)**

**END OF SECTION 013100**

## SECTION 013115 - PROJECT MANAGEMENT COMMUNICATIONS

### PART 1 - GENERAL

#### 1.1 RELATED DOCUMENTS

- A. Drawings and general provisions of the Contract including General and Supplementary Conditions, Bid Form, and other Division 1 Specification Sections apply to this Section.
- B. Division 1, Section 013300 - Submittals
- C. Division 1, Section 012600 – Contract Modification Procedures

#### 1.2 SUMMARY

- A. Project Management Communications: The Contractor shall use the Internet web based project management communications tool, E-Builder® ASP software, and protocols included in that software during this project. The use of project management communications as herein described does not replace or change any contractual responsibilities of the participants.
  - 1. Project management communications is available through E-Builder® as provided by "e-Builder®" in the form and manner required by the Owner.
  - 2. The project communications database is on-line and fully functional. User registration, electronic and computer equipment, and Internet connections are the responsibility of each project participant. The sharing of user accounts is prohibited
- B. Support: E-Builder® will provide on-going support through on-line help files.
- C. Copyrights and Ownership: Nothing in this specification or the subsequent communications supersedes the parties' obligations and rights for copyright or document ownership as established by the Contract Documents. The use of CAD files, processes or design information distributed in this system is intended only for the project specified herein.
- D. Purpose: The intent of using E-Builder® is to improve project work efforts by promoting timely initial communications and responses. Secondly, to reduce the number of paper documents while providing improved record keeping by creation of electronic document files
- E. Authorized Users: Access to the web site will be by individuals who are authorized users.
  - 1. Individuals shall complete the E-Builder New Company/User Request Form located at the following web site: <https://oa.mo.gov/facilities/vendor-links/contractor-forms>.

Completed forms shall be emailed to the following email address: [OA.FMDCE-BuilderSupport@oa.mo.gov](mailto:OA.FMDCE-BuilderSupport@oa.mo.gov).

2. Authorized users will be contacted directly and assigned a temporary user password.
  3. Individuals shall be responsible for the proper use of their passwords and access to data as agents of the company in which they are employed.
- F. Administrative Users: Administrative users have access and control of user licenses and all posted items. **DO NOT POST PRIVATE OR YOUR COMPANY CONFIDENTIAL ITEMS IN THE DATABASE!** Improper or abusive language toward any party or repeated posting of items intended to deceive or disrupt the work of the project will not be tolerated and will result in deletion of the offensive items and revocation of user license at the sole discretion of the Administrative User(s).
- G. Communications: The use of fax, email and courier communication for this project is discouraged in favor of using E-Builder® to send messages. Communication functions are as follows:
1. Document Integrity and Revisions:
    - a. Documents, comments, drawings and other records posted to the system shall remain for the project record. The authorship time and date shall be recorded for each document submitted to the system. Submitting a new document or record with a unique ID, authorship, and time stamp shall be the method used to make modifications or corrections.
    - b. The system shall make it easy to identify revised or superseded documents and their predecessors.
    - c. Server or Client side software enhancements during the life of the project shall not alter or restrict the content of data published by the system. System upgrades shall not affect access to older documents or software.
  2. Document Security:
    - a. The system shall provide a method for communication of documents. Documents shall allow security group assignment to respect the contractual parties communication except for Administrative Users. **DO NOT POST PRIVATE OR YOUR COMPANY CONFIDENTIAL ITEMS IN THE DATABASE!**
  3. Document Integration:
    - a. Documents of various types shall be logically related to one another and discoverable. For example, requests for information, daily field reports, supplemental sketches and photographs shall be capable of reference as related records.
  4. Reporting:
    - a. The system shall be capable of generating reports for work in progress, and logs for each document type. Summary reports generated by the system shall be available for team members.
  5. Notifications and Distribution:
    - a. Document distribution to project members shall be accomplished both within the extranet system and via email as appropriate. Project document distribution to parties outside of the project communication system shall be

accomplished by secure email of outgoing documents and attachments, readable by a standard email client.

6. Required Document Types:
  - a. RFI, Request for Information.
  - b. Submittals, including record numbering by drawing and specification section.
  - c. Transmittals, including record of documents and materials delivered in hard copy.
  - d. Meeting Minutes.
  - e. Application for Payments (Draft or Pencil).
  - f. Review Comments.
  - g. Field Reports.
  - h. Construction Photographs.
  - i. Drawings.
  - j. Supplemental Sketches.
  - k. Schedules.
  - l. Specifications.
  - m. Request for Proposals
  - n. Designer's Supplemental Instructions
  - o. Punch Lists

H. Record Keeping: Except for paper documents, which require original signatures and large format documents (greater than 8½ x 11 inches), all other 8½ x 11 inches documents shall be submitted by transmission in electronic form to the E-Builder® web site by licensed users.

- a. The Owner and his representatives, the Designer and his consultants, and the Contractor and his Sub Contractors and suppliers at every tier shall respond to documents received in electronic form on the web site, and consider them as if received in paper document form.
- b. The Owner and his representatives, the Designer and his consultants, and the Contractor and his Sub Contractors and suppliers at every tier reserves the right to and shall reply or respond by transmissions in electronic form on the web site to documents actually received in paper document form.
- c. The Owner and his representatives, the Designer and his consultants, and the Contractor and his Sub Contractors and suppliers at every tier reserves the right to and shall copy any paper document into electronic form and make same available on the web site.

I. Minimum Equipment and Internet Connection: In addition to other requirements specified in this Section, the Owner and his representatives, the Construction Manager and his representatives, the Architect and his consultants, and the Contractor and his sub-contractors and suppliers at every tier required to have a user license(s) shall be responsible for the following:



1. Providing suitable computer systems for each licensed user at the users normal work location<sup>1</sup> with high-speed Internet access, i.e. DSL, local cable company's Internet connection, or T1 connection.
2. Each of the above referenced computer systems shall have the following minimum system<sup>2</sup> and software requirements:
  - a. Desktop configuration (Laptop configurations are similar and should be equal to or exceed desktop system.)
    - 1) Operating System: Windows XP or newer
    - 2) Internet Browser: Internet Explorer 6.01SP2+ (Recommend IE7.0+)
    - 3) Minimum Recommend Connection Speed: 256K or above
    - 4) Processor Speed: 1 Gigahertz and above
    - 5) RAM: 512 mb
    - 6) Operating system and software shall be properly licensed.
    - 7) Internet Explorer version 7 (current version is a free distribution for download). This specification is not intended to restrict the host server or client computers provided that industry standard HTTP clients may access the published content.
    - 8) Adobe Acrobat Reader (current version is a free distribution for download).
    - 9) Users should have the standard Microsoft Office Suite (current version must be purchased) or the equivalent.

**PART 2 - PRODUCTS (Not Applicable)**

**PART 3 - EXECUTION (Not Applicable.)**

**END OF SECTION 013115**

---

<sup>1</sup> The normal work location is the place where the user is assigned for more than one-half of his time working on this project.

<sup>2</sup> The minimum system herein will not be sufficient for many tasks and may not be able to process all documents and files stored in the E-Builder® Documents area.

## **SECTION 013200 – SCHEDULE – BAR CHART**

### **PART 1 - GENERAL**

#### **1.1 RELATED DOCUMENTS**

- A. Drawings and general provisions of the Contract including General and Supplementary Conditions, Bid Form, and other Division 1 Specification Sections apply to this Section.

#### **1.2 SUMMARY**

- A. This Section includes requirements for a Bar Chart Schedule for the project construction activities, schedule of submittals, and schedule for testing.

### **PART 2 - PRODUCTS – (Not Applicable)**

### **PART 3 - EXECUTION**

#### **3.1 SUBMITTAL PROCEDURES**

- A. The Contractor shall submit to the Designer, within ten (10) working days following the Notice to Proceed, a Progress Schedule including Schedule of Values showing the rate of progress the Contractor agrees to maintain and the order in which he proposed to carry out the various phases of Work. No payments shall be made to the Contractor until the Progress Schedule has been approved by the Owner.
  - 1. The Schedule of Values must have the following line items included with the value of the item as indicated below:
    - a. O&M's (Owner's Manual)
      - 1) \$1,000,000.00 (One million) and under – 2% of the total contract amount
      - 2) Over \$1,000,000.00 (One million) – 1% of the total contract amount
    - b. Close Out Documents
      - 1) \$1,000,000.00 (One million) and under – 2% of the total contract amount
      - 2) Over \$1,000,000.00 (One million) – 1% of the total contract amount
    - c. General Conditions
      - 1) No more than 10%
- B. The Contractor shall submit an updated Schedule for presentation at each Monthly Progress Meeting. The Schedule shall be updated by the Contractor as necessary to reflect the current Schedule and its relationship to the original Schedule. The updated Schedule shall reflect any changes in the logic, sequence, durations, or completion date. Payments to the Contractor shall be suspended if the Progress Schedule is not adequately updated to reflect actual conditions.

- C. The Contractor shall submit Progress Schedules to Subcontractors to permit coordinating their Progress Schedules to the general construction Work. The Contractor shall coordinate preparation and processing of Schedules and reports with performance of other construction activities.

### 3.2 CONSTRUCTION PROGRESS SCHEDULE – BAR CHART SCHEDULE

- A. Bar-Chart Schedule: The Contractor shall prepare a comprehensive, fully developed, horizontal bar chart-type Contractor’s Construction Schedule. The Contractor for general construction shall prepare the Construction Schedule for the entire Project. The Schedule shall show the percentage of work to be completed at any time, anticipated monthly payments by Owner, as well as significant dates (such as completion of excavation, concrete foundation work, underground lines, superstructure, rough-ins, enclosure, hanging of fixtures, etc.) which shall serve as check points to determine compliance with the approved Schedule. The Schedule shall also include an activity for the number of “bad” weather days specified in Section 012100 – Allowances.
  - 1. The Contractor shall provide a separate time bar for each significant construction activity. Provide a continuous vertical line to identify the first working day of each week.
    - a. If practical, use the same Schedule of Values breakdown for schedule time bars.
  - 2. The Contractor shall provide a base activity time bar showing duration for each construction activity. Each bar is to indicate start and completion dates for the activity. The Contractor is to place a contrasting bar below each original schedule activity time for indicating actual progress and planned remaining duration for the activity.
  - 3. The Contractor shall prepare the Schedule on a minimal number of separate sheets to readily show the data for the entire construction period.
  - 4. Secure time commitments for performing critical elements of the Work from parties involved. Coordinate each element on schedule with other construction activities. Include minor elements involved in the overall sequence of the Work. Show each activity in proper sequence. Indicate graphically the sequences necessary for completion of related portions of the Work.
  - 5. Coordinate the Contractor’s Construction Schedule with the Schedule of Values, list of subcontracts, Submittal Schedule, progress reports, payment requests, and other required schedules and reports.
  - 6. Indicate the Intent to Award and the Contract Substantial Completion dates on the schedule.
- B. Phasing: Provide notations on the schedule to show how the sequence of the Work is affected by the following:
  - 1. Requirement for Phased completion
  - 2. Work by separate Contractors
  - 3. Work by the Owner
  - 4. Pre-purchased materials
  - 5. Coordination with existing construction
  - 6. Limitations of continued occupancies

7. Un-interruptible services
  8. Partial Occupancy prior to Substantial Completion
  9. Site restrictions
  10. Provisions for future construction
  11. Seasonal variations
  12. Environmental control
- C. Work Stages: Use crosshatched bars to indicate important stages of construction for each major portion of the Work. Such stages include, but are not necessarily limited to, the following:
1. Subcontract awards
  2. Submittals
  3. Purchases
  4. Mockups
  5. Fabrication
  6. Sample testing
  7. Deliveries
  8. Installation
  9. Testing
  10. Adjusting
  11. Curing
  12. Startup and placement into final use and operation
- D. Area Separations: Provide a separate time bar to identify each major area of construction for each major portion of the Work. For the purposes of this Article, a “major area” is a story of construction, a separate building, or a similar significant construction element.
1. Indicate where each construction activity within a major area must be sequenced or integrated with other construction activities to provide for the following:
    - a. Structural completion.
    - b. Permanent space enclosure
    - c. Completion of mechanical installation
    - d. Completion of the electrical portion of the Work
    - e. Substantial Completion

### **3.3 SCHEDULE OF SUBMITTALS**

- A. Upon acceptance of the Construction Progress Schedule, prepare and submit a complete schedule of submittals. Coordinate the submittal schedule with Section 013300 SUBMITTALS, the approved Construction Progress Schedule, list of subcontracts, Schedule of Values and the list of products.
- B. Prepare the schedule in chronological order. Provide the following information

1. Scheduled date for the first submittal
  2. Related Section number
  3. Submittal category
  4. Name of the Subcontractor
  5. Description of the part of the Work covered
  6. Scheduled date for resubmittal
  7. Scheduled date for the Designer's final release or approval
- C. Distribution: Following the Designer's response to the initial submittal schedule, print and distribute copies to the Designer, Owner, subcontractors, and other parties required to comply with submittal dates indicated.
1. Post copies in the Project meeting room and temporary field office.
  2. When revisions are made, distribute to the same parties and post in the same locations. Delete parties from distribution when they have completed their assigned part of the Work and are no longer involved in construction activities.
- D. Schedule Updating: Revise the schedule after each meeting or other activity where revisions have been recognized or made. Issue the updated schedule concurrently with the report of each meeting.

### **3.4 SCHEDULE OF INSPECTIONS AND TESTS**

- A. Prepare a schedule of inspections, tests, and similar services required by the Contract Documents. Submit the schedule with (15) days of the date established for commencement of the Contract Work. The Contractor is to notify the testing agency at least (5) working days in advance of the required tests unless otherwise specified.
- B. Form: This schedule shall be in tabular form and shall include, but not be limited to, the following:
1. Specification Section number
  2. Description of the test
  3. Identification of applicable standards
  4. Identification of test methods
  5. Number of tests required
  6. Time schedule or time span for tests
  7. Entity responsible for performing tests
  8. Requirements for taking samples
  9. Unique characteristics of each service
- C. Distribution: Distribute the schedule to the Owner, Architect, and each party involved in performance of portions of the Work where inspections and tests are required.

**END OF SECTION 013200**

## **SECTION 013300 – SUBMITTALS**

### **PART 1 - GENERAL**

#### **1.1 RELATED DOCUMENTS**

- A. Drawings and general provisions of the Contract including General and Supplementary Conditions, Bid Form, and other Division 1 Specification Sections apply to this Section.
- B. Division 1, Section 013115 “Project Management Communications” for administrative requirements for communications.

#### **1.2 SUMMARY**

- A. This Section includes administrative and procedural requirements for submittals required for performance of the Work including the following:
  - 1. Shop Drawings
  - 2. Product Data
  - 3. Samples
  - 4. Quality Assurance Submittals
  - 5. Construction Photographs
  - 6. Operating and Maintenance Manuals
  - 7. Warranties
- B. Administrative Submittals: Refer to General and Supplementary Conditions other applicable Division 1 Sections and other Contract Documents for requirements for administrative submittals. Such submittals include, but are not limited to, the following:
  - 1. Construction Progress Schedule including Schedule of Values
  - 2. Performance and Payment Bonds
  - 3. Insurance Certificates
  - 4. Applications for Payment
  - 5. Certified Payroll Reports
  - 6. Partial and Final Receipt of Payment and Release Forms
  - 7. Affidavit – Compliance with Prevailing Wage Law
  - 8. Record Drawings
  - 9. Notifications, Permits, etc.
- C. The Contractor is obliged and responsible to check all shop drawings and schedules to assure compliance with contract plans and specifications. The Contractor is responsible for the content of the shop drawings and coordination with other contract work. Shop drawings and schedules shall indicate, in detail, all parts of an Item or Work including erection and setting instructions and integration with the Work of other trades.
- D. The Contractor shall at all times make a copy, of all approved submittals, available on site to the Construction Representative.

### **1.3 SUBMITTAL PROCEDURES**

- A. The Contractor shall comply with the General and Supplementary Conditions and other applicable sections of the Contract Documents. The Contractor shall submit, with such promptness as to cause no delay in his work or in that of any other contractors, all required submittals indicated in Part 3.1 of this section and elsewhere in the Contract Documents. Coordinate preparation and processing of submittals with performance of construction activities. Transmit each submittal sufficiently in advance of performance of related construction activities to avoid delay.
  - 1. Coordinate each submittal with fabrication, purchasing, testing, delivery, other submittals, and related activities that require sequential activity.
  - 2. Coordinate transmittal of different types of submittals for related elements of the Work so processing will not be delayed by the need to review submittals concurrently for coordination.
    - a. The Designer reserves the right to withhold action on a submittal requiring coordination with other submittals until all related submittals are received.
  
- B. Each drawing and/or series of drawings submitted must be accompanied by a letter of transmittal giving a list of the titles and numbers of the drawings. Each series shall be numbered consecutively for ready reference and each drawing shall be marked with the following information:
  - 1. Date of Submission
  - 2. Name of Project
  - 3. Location
  - 4. Section Number of Specification
  - 5. State Project Number
  - 6. Name of Submitting Contractor
  - 7. Name of Subcontractor
  - 8. Indicate if Item is submitted as specified or as a substitution

### **1.4 SHOP DRAWINGS**

- A. Comply with the General Conditions, Article 3.2.
  
- B. The Contractor shall submit newly prepared information drawn accurately to scale. Highlight, encircle, or otherwise indicate deviations from the Contract Documents. Do not reproduce Contract Documents or copy standard information as the basis of Shop Drawings. Standard information prepared without specific reference to the Project is not a Shop Drawing.
  
- C. Shop Drawings include fabrication and installation drawings, setting diagrams, schedules, patterns, templates, and similar drawings including the following information:
  - 1. Dimensions
  - 2. Identification of products and materials included by sheet and detail number
  - 3. Compliance with specified standards
  - 4. Notation of coordination requirements

5. Notation of dimensions established by field measurement
6. Sheet Size: Except for templates, patterns and similar full-size Drawings, submit Shop Drawings on sheets at least 8½"x11" but no larger than 36"x48".

## **1.5 PRODUCT DATA**

- A. The Contractor shall comply with the General Conditions, Article 3.2.
- B. The Contractor shall collect Product Data into a single submittal for each element of construction or system. Product Data includes printed information, such as manufacturer's installation instructions, catalog cuts, standard color charts, roughing-in diagrams and templates, standard wiring diagrams, and performance curves.
  1. Mark each copy to show applicable choices and options. Where printed Product Data includes information on several products that are not required, mark copies to indicate the applicable information including the following information:
    - a. Manufacturer's printed recommendations
    - b. Compliance with Trade Association standards
    - c. Compliance with recognized Testing Agency standards
    - d. Application of Testing Agency labels and seals
    - e. Notation of dimensions verified by field measurement
    - f. Notation of coordination requirements
  2. Do not submit Product Data until compliance with requirements of the Contract Documents has been confirmed.

## **1.6 SAMPLES**

- A. The Contractor shall comply with the General Conditions, Article 3.2.
- B. The Contractor shall submit full-size, fully fabricated samples, cured and finished as specified, and physically identical with the material or product proposed. Samples include partial sections of manufactured or fabricated components, cuts or containers of materials, color range sets, and swatches showing color, texture, and pattern.
  1. The Contractor shall mount or display samples in the manner to facilitate review of qualities indicated. Prepare samples to match the Designer's sample including the following:
    - a. Specification Section number and reference
    - b. Generic description of the Sample
    - c. Sample source
    - d. Product name or name of the Manufacturer
    - e. Compliance with recognized standards
    - f. Availability and delivery time
  2. The Contractor shall submit samples for review of size, kind, color, pattern, and texture. Submit samples for a final check of these characteristics with other elements and a comparison of these characteristics between the final submittal and the actual component as delivered and installed.



- a. Where variation in color, pattern, texture, or other characteristic is inherent in the material or product represented, submit at least three (3) multiple units that show approximate limits of the variations.
  - b. Refer to other Specification Sections for requirements for samples that illustrate workmanship, fabrication techniques, details of assembly, connections, operation, and similar construction characteristics.
  - c. Refer to other Sections for samples to be returned to the Contractor for incorporation in the Work. Such samples must be undamaged at time of use. On the transmittal, indicate special requests regarding disposition of sample submittals.
  - d. Samples not incorporated into the Work, or otherwise designated as the Owner's property, are the property of the Contractor and shall be removed from the site prior to Substantial Completion.
3. Field samples are full-size examples erected onsite to illustrate finishes, coatings, or finish materials and to establish the Project standard.
    - a. The Contractor shall comply with submittal requirements to the fullest extent possible. The Contractor shall process transmittal forms to provide a record of activity.

## **1.7 QUALITY ASSURANCE DOCUMENTS**

- A. The Contractor shall comply with the General Conditions, Article 3.2
- B. The Contractor shall submit quality control submittals including design data, certifications, manufacturer's instructions, manufacturer's field reports, and other quality-control submittals as required under other Sections of the Specifications.
- C. Certifications: Where other Sections of the Specifications require certification that a product, material, or installation complies with specified requirements, submit a notarized certification from the Manufacturer certifying compliance with specified requirements.
  1. Signature: Certification shall be signed by an officer of the Manufacturer or other individual authorized to contractually bind the Company.
- D. Inspection and Test Reports: The Contractor shall submit the required inspection and test reports from independent testing agencies as specified in this Section and in other Sections of the Contract Documents.
- E. Construction Photographs: The Contractor shall submit record construction photographs as specified in this Section and in other Sections of the Contract Documents.
  1. The Contractor shall submit digital photographs. The Construction Administrator shall determine the quantity and naming convention at the preconstruction meeting.
  2. The Contractor shall identify each photograph with project name, location, number, date, time, and orientation.
  3. The Contractor shall submit progress photographs monthly unless specified otherwise. Photographs shall be taken one (1) week prior to submitting.
  4. The Contractor shall take four (4) site photographs from differing directions and a minimum of five (5) interior photographs indicating the relative progress of the Work.

## 1.8 OPERATING AND MAINTENANCE MANUALS AND WARRANTIES

- A. The Contractor shall submit all required manufacturer's operating instructions, maintenance/service manuals, and warranties in accordance with the General Conditions, Article 3.5, and Supplementary Conditions along with this and other Sections of the Contract Documents.

## PART 2 - PRODUCTS (Not Applicable)

## PART 3 - EXECUTION

### 3.1 REQUIRED SUBMITTALS

- A. The Contractor shall submit the following information for materials and equipment to be provided under this contract.

SPEC SECTION	TITLE	CATEGORY
013200	Schedules	Construction Schedule
013200	Schedules	Schedule of Values
013200	Schedules	List of Subcontractors
013200	Schedules	Major Material Suppliers
017900	Demonstration and Training	Operation / Maintenance Manual
024119	Selective Demolition	Schedule of Values
133400	Precast Concrete Building	Certification
133400	Precast Concrete Building	Product Data
323113	Chain Link Fence and Gates	Product Data
323113	Chain Link Fence and Gates	Shop Drawings
331300	Disinfection of Water Utility Distribution	Product Data
331300	Disinfection of Water Utility Distribution	Test Report
331300	Disinfection of Water Utility Distribution	Certification
331400	Water Utility Transmission and Distribution	Product Data
331400	Water Utility Transmission and Distribution	Certification
331600	Multi-Column Elevated Steel Water Storage Tank	Product Data
331600	Multi-Column Elevated Steel Water Storage Tank	Shop Drawings
331600	Multi-Column Elevated Steel Water Storage Tank	Certification
331600	Multi-Column Elevated Steel Water Storage Tank	Warranty

## **SECTION 013513.31 - SITE SECURITY AND HEALTH REQUIREMENTS (DNR)**

### **PART 1 - GENERAL**

#### **1.1 RELATED DOCUMENTS**

- A. Drawings and general provisions of the Contract including General and Supplementary Conditions, Bid Form, and other Division 1 Specification Sections apply to this Section.

#### **1.2 SUBMITTALS**

- A. List of required submittals:
  - 1. Materials Safety Data Sheets for all hazardous materials to be brought onsite.
  - 2. Schedule of proposed shutdowns, if applicable.
  - 3. A list of the names of all employees who will submit fingerprints for a background check, and the signed privacy documents identified below for each employee.

### **PART 2 - PRODUCTS (Not Applicable)**

### **PART 3 - EXECUTION**

#### **3.1 ACCESS TO THE SITE**

- A. The Contractor shall arrange with Facility Representatives to establish procedures for the controlled entry of workers and materials into the work areas at the Facility.
- B. The Contractor shall establish regular working hours with Facility Representatives. The Contractor must report changes in working hours or overtime to Facility Representatives and obtain approval twenty-four (24) hours ahead of time. The Contractor shall report emergency overtime to Facility Representatives as soon as it is evident that overtime is needed. The Contractor must obtain approval from Facility Representatives for all work performed after dark.
- C. The Contractor shall provide the name and phone number of the Contractor's employee or agent who is in charge onsite; this individual must be able to be contacted in case of emergency. The Contractor must be able to furnish names and address of all employees upon request.
- D. All construction personnel shall visibly display issued identification cards.

#### **3.2 FIRE PROTECTION, SAFETY, AND HEALTH CONTROLS**

- A. The Contractor shall take all necessary precautions to guard against and eliminate possible fire hazards.
  - 1. Onsite burning is prohibited.
  - 2. The Contractor shall store all flammable or hazardous materials in proper containers

- located outside the buildings or offsite, if possible.
3. The Contractor shall provide and maintain, in good order, during construction fire extinguishers as required by the National Fire Protection Association. In areas of flammable liquids, asphalt, or electrical hazards, 15-pound carbon dioxide or 20-pound dry chemical extinguishers shall be provided.
- B. The Contractor shall not obstruct streets or walks without permission from the Owner's Construction Representative and Facility Representatives.
  - C. The Contractor's personnel shall not exceed the speed limit of 15 mph while at the Facility unless otherwise posted.
  - D. The Contractor shall take all necessary, reasonable measures to reduce air and water pollution by any material or equipment used during construction. The Contractor shall keep volatile wastes in covered containers, and shall not dispose of volatile wastes or oils in storm or sanitary drains.
  - E. The Contractor shall keep the project site neat, orderly, and in a safe condition at all times. The Contractor shall immediately remove all hazardous waste, and shall not allow rubbish to accumulate. The Contractor shall provide onsite containers for collection of rubbish and shall dispose of it at frequent intervals during the progress of the Work.
  - F. Fire exits, alarm systems, and sprinkler systems shall remain fully operational at all times, unless written approval is received from the Owner's Construction Representative and the appropriate Facility Representative at least twenty-four (24) hours in advance. The Contractor shall submit a written time schedule for any proposed shutdowns.
  - G. For all hazardous materials brought onsite, Material Safety Data Sheets shall be on site and readily available upon request at least a day before delivery.
  - H. Alcoholic beverages or illegal substances shall not be brought upon the Facility premises. The Contractor's workers shall not be under the influence of any intoxicating substances while on the Facility premises.

### **3.3 DISRUPTION OF UTILITIES**

- A. The Contractor shall give a minimum of seventy-two (72) hours written notice to the Construction Representative and the Facility Representative before disconnecting electric, gas, water, fire protection, or sewer service to any building.
- B. The Contractor shall give a minimum of seventy-two (72) hours written notice to the Construction Representative and Facility Representative before closing any access drives, and shall make temporary access available, if possible. The Contractor shall not obstruct streets, walks, or parking.

### **3.4 PROTECTION OF PERSONS AND PROPERTY**

- A. SAFETY PRECAUTIONS AND PROGRAMS

1. The Contractor shall at all times conduct operations under this Contract in a manner to avoid the risk of bodily harm to persons or risk of damage to any property. The Contractor shall promptly take precautions which are necessary and adequate against conditions created during the progress of the Contractor's activities hereunder which involve a risk of bodily harm to persons or a risk of damage to property. The Contractor shall continuously inspect Work, materials, and equipment to discover and determine any such conditions and shall be solely responsible for discovery, determination, and correction of any such conditions. The Contractor shall comply with applicable safety laws, standards, codes, and regulations in the jurisdiction where the Work is being performed, specifically, but without limiting the generality of the foregoing, with rules, regulations, and standards adopted pursuant to the Williams-Steiger Occupational Safety and Health Act of 1970 and applicable amendments.
2. All contractors, subcontractors and workers on this project are subject to the Construction Safety Training provisions 292.675 RSMo.
3. In the event the Contractor encounters on the site, material reasonably believed to be asbestos, polychlorinated biphenyl (PCB), lead, mercury, or other material known to be hazardous, which has not been rendered harmless, the Contractor shall immediately stop Work in the area affected and report the condition to the Owner's Representative and the Architect in writing. The Work in the affected area shall not thereafter be resumed except by written agreement of the Owner's Representative and Contractor if in fact the material is asbestos or polychlorinated biphenyl (PCB) and has not been rendered harmless. The Work in the affected area shall be resumed in the absence of asbestos or polychlorinated biphenyl (PCB), or when it has been rendered harmless by written agreement of the Owner's Representative and the Contractor. "Rendered Harmless" shall mean that levels of such materials are less than any applicable exposure standards, including but limited to OSHA regulations.

#### B. SAFETY OF PERSONS AND PROPERTY

1. The Contractor shall take reasonable precautions for safety of, and shall provide protection to prevent damage, injury, or loss to:
  - a. clients, staff, the public, construction personnel, and other persons who may be affected thereby;
  - b. the Work and materials and equipment to be incorporated therein, whether in storage on or off the site, under care, custody, or control of the Contractor or the Contractor's Subcontractors of any tier; and
  - c. other property at the site or adjacent thereto, such as trees, shrubs, lawns, walks, pavements, roadways, structures, and utilities not designated for removal, relocation, or replacement in the course of construction.
2. The Contractor shall give notices and comply with applicable laws, standards, codes, ordinances, rules, regulations, and lawful orders of public authorities bearing on safety of persons or property or their protection from damage, injury, or loss.
3. The Contractor shall erect and maintain, as required by existing conditions and performance of the Contract, safeguards for safety and protection, including, but not limited to, posting danger signs and other warnings against hazards, promulgating safety regulations, and notifying owners and users of adjacent sites and utilities.
4. When use or storage of explosives or other hazardous materials or equipment or unusual methods are necessary for execution of the Work, the Contractor shall exercise the highest degree of care and carry on such activities under supervision of properly qualified

- personnel.
5. The Contractor shall promptly remedy damage and loss (other than damage or loss insured under property insurance required by the Contract Documents) to property referred to in this Section caused in whole or in part by the Contractor, a Subcontractor of any tier, or anyone directly or indirectly employed by any of them, or by anyone for whose acts they may be liable, and for which the Contractor is responsible under this Section, except damage or loss attributable solely to acts or omissions of Owner or the Architect or anyone directly or indirectly employed by either of them, or by anyone for whose acts either of them may be liable, and not attributable to the fault or negligence of the Contractor. The foregoing obligations of the Contractor are in addition to the Contractor's other obligations stated elsewhere in the Contract.
  6. The Contractor shall designate a responsible member of the Contractor's organization at the site whose duty shall be the prevention of accidents, and the maintaining, enforcing and supervising of safety precautions and programs. This person shall be the Contractor's superintendent unless otherwise designated by the Contractor in writing to the Owner's Representative and Architect. The Contractor shall hold regularly scheduled safety meetings to instruct Contractor personnel on safety practices, accident avoidance and prevention, and the Project Safety Program. The Contractor shall furnish safety equipment and enforce the use of such equipment by its employees and its subcontractors of any tier.
  7. The Contractor shall not load or permit any part of the construction or site to be loaded so as to endanger its safety.
  8. The Contractor shall promptly report in writing to the Owner all accidents arising out of or in connection with the Work which cause death, lost time injury, personal injury, or property damage, giving full details and statements of any witnesses. In addition, if death, serious personal injuries, or serious property damages are caused, the accident shall be reported immediately.
  9. The Contractor shall promptly notify in writing to the Owner of any claims for injury or damage to personal property related to the work, either by or against the Contractor.
  10. The Owner assumes no responsibility or liability for the physical condition or safety of the Work site or any improvements located on the Work site. The Contractor shall be solely responsible for providing a safe place for the performance of the Work. The Owner shall not be required to make any adjustment in either the Contract Sum or Contract Time concerning any failure by the Contractor or any Subcontractor to comply with the requirements of this Paragraph.
  11. In no event shall the Owner have control over, charge of, or any responsibility for construction means, methods, techniques, sequences or procedures or for safety precautions and programs in connection with the Work, notwithstanding any of the rights and authority granted the Owner in the Contract Documents.
  12. The Contractor shall maintain at his own cost and expense, adequate, safe and sufficient walkways, platforms, scaffolds, ladders, hoists and all necessary, proper, and adequate equipment, apparatus, and appliances useful in carrying on the Work and which are necessary to make the place of Work safe and free from avoidable danger for clients, staff, the public and construction personnel, and as may be required by safety provisions of applicable laws, ordinances, rules regulations and building and construction codes.

**END OF SECTION 013513.31**

## **SECTION 015000 – CONSTRUCTION FACILITIES AND TEMPORARY CONTROLS**

### **PART 1 - GENERAL**

#### **1.1 RELATED DOCUMENTS**

- A. Drawings and general provisions of the Contract including General and Supplementary Conditions, Bid Form, and other Division 1 Specification Sections apply to this Section.

#### **1.2 SUMMARY**

- A. This Section includes requirements for construction facilities and temporary controls including temporary utilities, support facilities, security, and protection.
- B. Temporary utilities include, but are not limited to, the following:
  - 1. Water service and distribution
  - 2. Sanitary facilities, including drinking water
- C. Support facilities include, but are not limited to, the following:
  - 1. Temporary project identification signs and bulletin boards
  - 2. Waste disposal services
  - 3. Construction aids and miscellaneous services and facilities
- D. Security and protection facilities include, but are not limited to, to following:
  - 1. Barricades, warning signs, and lights
  - 2. Sidewalk bridge or enclosure fence for the site
  - 3. Environmental protection

#### **1.3 SUBMITTALS**

- A. Temporary Utilities: Submit reports of tests, inspections, meter readings, and similar procedures performed on temporary utilities.
- B. Implementation and Termination Schedule: Within (15) days of the date established for commencement of the Work, submit a schedule indicating implementation and termination of each temporary utility.

#### **1.4 QUALITY ASSURANCE**

- A. Regulations: Comply with industry standards and applicable laws and regulations including, but not limited to, the following:
  - 1. Building code requirements
  - 2. Health and safety regulations
  - 3. Utility company regulations
  - 4. Police, fire department, and rescue squad rules
  - 5. Environmental protection regulations

- B. Standards: Comply with NFPA 241 “Standard for Safeguarding Construction, Alterations, and Demolition Operations”. ANSI A10 Series standards for “Safety Requirements for Construction and Demolition”, and NECA Electrical Design Library “Temporary Electrical Facilities”.
  - 1. Electrical Service: Comply with NEMA, NECA, and UL standards and regulations for temporary electric service. Install service in compliance with NFPA 70 “National Electric Code”.
- C. Inspections: Arrange for authorities having jurisdiction to inspect and test each temporary utility before use. Obtain required certifications and permits.

## **1.5 PROJECT CONDITIONS**

- A. Temporary Utilities: Prepare a schedule indicating dates for implementation and termination of each temporary utility. At the earliest feasible time, when acceptable to the Owner, change over from use of temporary service to use of permanent service.
- B. Conditions of Use: Keep temporary services and facilities clean and neat in appearance. Operate in a safe and efficient manner. Relocate temporary services and facilities as the Work progresses. Do not overload facilities or permit them to interfere with progress. Take necessary fire-prevention measures. Do not allow hazardous, dangerous, or unsanitary conditions, or public nuisances to develop or persist onsite.

## **PART 2 - PRODUCTS**

### **2.1 MATERIALS**

- A. General: Provide new materials. If acceptable to the Designer, the Contractor may use undamaged, previously used materials in serviceable condition. Provide materials suitable for use intended.
- B. Lumber and Plywood: Comply with requirements in Division 6 Section “Rough Carpentry”.
  - 1. For job-built temporary office, shops, and sheds within the construction area, provide UL-labeled, fire-treated lumber and plywood for framing, sheathing, and siding.
  - 2. For signs and directory boards, provide exterior-type, Grade B-B high-density concrete form overlay plywood of sized and thicknesses indicated.
  - 3. For fences and vision barriers, provide minimum 3/9” (9.5mm) thick exterior plywood.
  - 4. For safety barriers, sidewalk bridges, and similar uses, provide minimum 5/8” (16mm) thick exterior plywood.
- C. Paint: Comply with requirements of Division 9 Section “Painting”.
  - 1. For job-built temporary offices, shops, sheds, fences, and other exposed lumber and plywood, provide exterior-grade acrylic-latex emulsion over exterior primer.
  - 2. For sign panels and applying graphics, provide exterior-grade alkyd gloss enamel over exterior primer.
  - 3. For interior walls of temporary offices, provide two (2) quarts interior latex-flat wall paint.



- D. Water: Provide potable water approved by local health authorities.
- E. Open-Mesh Fencing: Provide 0.120" (3mm) thick, galvanized 2" (50mm) chainlink fabric fencing 6' (2m) high with galvanized steel pipe posts, 1½" (38mm) ID for line posts and 2½" (64mm) ID for corner posts.

## 2.2 EQUIPMENT

- A. General: Provide new equipment. If acceptable to the Designer, the Contractor may use undamaged, previously used equipment in serviceable condition. Provide equipment suitable for use intended.
- B. Water Hoses: Provide ¾" (19mm), heavy-duty, abrasion-resistant, flexible rubber hoses 100' (30m) long, with pressure rating greater than the maximum pressure of the water distribution system. Provide adjustable shutoff nozzles at hose discharge.
- C. Electrical Outlets: Provide properly configured, NEMA-polarized outlets to prevent insertion of 110 to 120V plugs into higher voltage outlets. Provide receptacle outlets equipped with ground-fault circuit interrupters, reset button, and pilot light for connection of power tools and equipment.
- D. Electrical Power Cords: Provide grounded extension cords. Use hard-service cords where exposed to abrasion and traffic. Provide waterproof connectors to connect separate lengths of electric cords if single lengths will not reach areas where construction activities are in progress. Do not exceed safe length-voltage rating.
- E. Temporary Toilet Units: Provide self-contained, single-occupant toilet units of the chemical, aerated re-circulation, or combustion type. Provide units properly vented and fully enclosed with a glass-fiber-reinforced polyester shell or similar nonabsorbent material.
- F. Fire Extinguishers: Provide hand-carried, portable, UL-rated, Class A fire extinguishers for temporary offices and similar spaces. In other locations, provide hand-carried, portable, UL-rated, Class ABC, dry-chemical extinguishers, or a combination of extinguishers of NFPA-recommended classes for the exposures.
  - 1. Comply with NFPA 10 and NFPA 241 for classification, extinguishing agent, and size required by location and class of fire exposure.

## PART 3 - EXECUTION

### 3.1 INSTALLATION

- A. Use qualified personnel for installation of temporary facilities. Locate facilities where they will serve the Project adequately and result in minimum interference with performance of the Work. Relocate and modify facilities as required.
- B. Provide each Facility ready for use when needed to avoid delay. Maintain and modify as required. Do not remove until facilities are no longer needed or are replaced by authorized use of completed permanent facilities.

### **3.2 TEMPORARY UTILITY INSTALLATION**

- A. General: Engage the appropriate local utility company to install temporary service or connect to existing service. Where company provides only part of the service, provide the remainder with matching, compatible materials and equipment. Comply with company recommendations.
  - 1. Arrange with company and existing users for a time when service can be interrupted, if necessary, to make connections for temporary services.
  - 2. Provide adequate capacity at each stage of construction. Prior to temporary utility availability, provide trucked-in services.
  - 3. Obtain easements to bring temporary utilities to the site where the Owner's easements cannot be used for that purpose.
  - 4. Use Charges: Cost or use charges for temporary facilities are not chargeable to the Owner or Designer. Neither the Owner nor Designer will accept cost or use charges as a basis of claims for Change Order.
- B. Temporary Water Service: The Owner will provide water for construction purposes from the existing building system. All required temporary extensions shall be provided and removed by the Contractor. Connection points and methods of connection shall be designated and approved by the Construction Representative.
- C. Temporary Electric Power Service: The Owner will provide electric power for construction lighting and power tools. Contractors using such services shall pay all costs of temporary services, circuits, outlet, extensions, etc.
- D. Temporary Toilets: Install self-contained toilet units. Use of pit-type privies will not be permitted. Comply with regulations and health codes for the type, number, location, operation, and maintenance of fixtures and facilities. Install where facilities will best serve the Project's needs.
  - 1. Shield toilets to ensure privacy.
  - 2. Provide separate facilities for male and female personnel.
  - 3. Provide toilet tissue materials for each facility.
- E. Provide earthen embankments and similar barriers in and around excavations and subgrade construction, sufficient to prevent flooding by runoff of storm water from heavy rains.

### **3.3 SUPPORT FACILITIES INSTALLATION**

- A. General: Locate field offices, storage sheds, and other temporary construction and support facilities for easy access.
  - 1. Maintain support facilities until near Substantial Completion. Remove prior to Substantial Completion. Personnel remaining after Substantial Completion will be permitted to use permanent facilities, under conditions acceptable to the Owner.
- B. Storage Facilities: The Owner will provide storage onsite as designated by the Facility Representative or the Construction Representative. Areas for use by the Contractor for storage will be identified at the Pre-Bid Meeting.

- C. Construction Parking: Parking at the site will be provided in the areas designated at the Pre-Construction Meeting.
- D. Signs: Prepare project identification and other signs of size indicated. Install signs where indicated to inform the public and persons seeking entrance to the Project. Support on posts or framing of preservative-treated wood or steel. Do not permit installation of unauthorized signs.
  - 1. Project Identification Signs: Engage an experienced sign painter to apply graphics. Comply with details indicated.
  - 2. Temporary Signs: Prepare signs to provide directional information to construction personnel and visitors.
- E. Collection and Disposal of Waste: Collect waste from construction areas and elsewhere daily. Comply with requirements of NFPA 241 for removal of combustible waste material and debris. Enforce requirements strictly. Do not hold materials more than seven (7) days during normal weather or three (3) days when the temperature is expected to rise above 80°F (27°C). Handle hazardous, dangerous, or unsanitary waste materials separately from other waste by containerizing properly. Dispose of material lawfully.

### **3.4 SECURITY AND PROTECTION FACILITIES INSTALLATION**

- A. Barricades, Warning Signs, and Lights: Comply with standards and code requirements for erection of structurally adequate barricades. Paint with appropriate colors, graphics, and warning signs to inform personnel and the public of the hazard being protected against. Where appropriate and needed, provide lighting including flashing red or amber lights.
- B. Enclosure Fence: Before excavation begins, install an enclosure fence with lockable entrance gates. Locate where indicated, or enclose the entire site or the portion determined sufficient to accommodate construction operations. Install in a manner that will prevent people, dogs, and other animals from easily entering the site, except by the entrance gates.
  - 1. Provide open-mesh, chainlink fencing with posts set in a compacted mixture of gravel and earth.
  - 2. Provide plywood fence, 8' (2.5m) high, framed with (4) 2"x4" (50mm x 100mm) rails, and preservative-treated wood posts spaced not more than 8' (2.5m) apart.
- C. Security Enclosure and Lockup: Install substantial temporary enclosure of partially completed areas of construction. Provide locking entrances to prevent unauthorized entrance, vandalism, theft, and similar violations of security.
  - 1. Storage: Where materials and equipment must be stored and are of value or attractive for theft, provide a secure lockup. Enforce discipline in connection with the installation and release of material to minimize the opportunity for theft and vandalism.
- D. Environmental Protection: Provide protection, operate temporary facilities, and conduct construction in ways and by methods that comply with environmental regulations and minimize the possibility that air, waterways, and subsoil might be contaminated or polluted or that other undesirable effects might result. Avoid use of tools and equipment that produce harmful noise. Restrict use of noisemaking tools and equipment to hours that will minimize complaints from persons or firms near the site.

### **3.5 OPERATION, TERMINATION AND REMOVAL**

- A. Supervision: Enforce strict discipline in use of temporary facilities. Limit availability of temporary facilities to essential and intended uses to minimize waste and abuse.
- B. Maintenance: Maintain facilities in good operating condition until removal. Protect from damage by freezing temperatures and similar elements.
  - 1. Maintain operation of temporary enclosures, heating, cooling, humidity control, ventilation, and similar facilities on a 24-hour basis where required to achieve indicated results and to avoid possibility of damage.
  - 2. Protection: Prevent water-filled piping from freezing. Maintain markers for underground lines. Protect from damage during excavation operations.
- C. Termination and Removal: Unless the Designer requests that it be maintained longer, remove each temporary facility when the need has ended, when replaced by authorized use of a permanent facility, or no later than Substantial Completion. Complete or, if necessary, restore permanent construction that may have been delayed because of interference with the temporary facility. Repair damaged Work, clean exposed surfaces, and replace construction that cannot be satisfactorily repaired.
  - 1. Materials and facilities that constitute temporary facilities are the Contractor's property. The Owner reserves the right to take possession of project identification signs.

**END OF SECTION 015000**

## **SECTION 017400 – CLEANING**

### **PART 1 - GENERAL**

#### **1.1 RELATED DOCUMENTS**

- A. Drawings and general provisions of the Contract including General and Supplementary Conditions, Bid Form, and other Division 1 Specification Sections apply to this Section.

#### **1.2 SUMMARY**

- A. This Section includes administrative and procedural requirements for cleaning during the Project.
- B. Environmental Requirements: Conduct cleaning and waste-disposal operations in compliance with local laws and ordinances. Comply fully with federal and local environmental and anti-pollution regulations.
  - 1. Do not dispose of volatile wastes such as mineral spirits, oil, or paint thinner in storm or sanitary drains.
  - 2. Burning or burying of debris, rubbish, or other waste material on the premises is not permitted.

### **PART 2 - PRODUCTS**

#### **2.1 MATERIALS**

- A. Cleaning Agents: Use cleaning materials and agents recommended by the manufacturer or fabricator for the surface to be cleaned. Do not use cleaning agents that are potentially hazardous to health or property or that might damage finished surfaces.

### **PART 3 - EXECUTION**

#### **3.1 PROGRESS CLEANING**

- A. General
  - 1. Retain all stored items in an orderly arrangement allowing maximum access, not impeding drainage or traffic, and providing the required protection of materials.
  - 2. Do not allow the accumulation of scrap, debris, waste material, and other items not required for construction of this Work.
  - 3. At least once each week, and more often if necessary, completely remove all scrap, debris, and waste material from the jobsite.
  - 4. Provide adequate storage for all items awaiting removal from the jobsite, observing all requirements for fire protection and protection of the ecology.
- B. Site
  - 1. Daily, inspect the site and pick up all scrap, debris, and waste material. Remove all such items to the place designated for their storage.
  - 2. Weekly, inspect all arrangements of materials stored onsite. Re-stack, tidy, or otherwise service all material arrangements.

3. Maintain the site in a neat and orderly condition at all times.
- C. Structures
1. Daily, inspect the structures and pick up all scrap, debris, and waste material. Remove all such items to the place designated for their storage.
  2. In preparation for installation of succeeding materials, clean the structures or pertinent portions thereof to the degree of cleanliness recommended by the manufacturer of the succeeding material, using all equipment and materials required to achieve the required cleanliness.

### **3.2 FINAL CLEANING**

- A. General: Provide final cleaning operations when indicated. Employ experienced workers or professional cleaners for final cleaning. Clean each surface or unit of Work to the condition expected from a commercial building cleaning and maintenance program. Comply with manufacturer's instructions.
- B. Complete the following cleaning operations before requesting inspection for certification of Substantial Completion for the entire Project or a portion of the Project.
1. Clean the Project Site, yard and grounds, in areas disturbed by construction activities including landscape development areas, of rubbish, waste material, litter, and foreign substances.
  2. Sweep paved areas broom clean. Rake grounds that are neither planted nor paved to a smooth, even-textured surface.
  3. Remove petrochemical spills, stains, and other foreign deposits.
  4. Remove tools, construction equipment, machinery, and surplus material from the site.
  5. Touch up and otherwise repair and restore marred, exposed finishes and surfaces. Replace finishes and surfaces that cannot be satisfactorily repaired or restored or that already show evidence of repair or restoration.
    - a. Do not paint over "UL" and similar labels, including mechanical and electrical nameplates.
  6. Wipe surfaces of mechanical and electrical equipment, and similar equipment. Remove excess lubrication, paint and mortar droppings, and other foreign substances.
  7. Leave the Project clean and ready for occupancy.
- C. Removal of Protection: Remove temporary protection and facilities installed during construction to protect previously completed installations during the remainder of the construction period.
- D. Compliances: Comply with governing regulations and safety standards for cleaning operations. Remove waste materials from the site and dispose of lawfully.
1. Where extra materials of value remain after Final Acceptance by the Owner, they become the Owner's property.

**END OF SECTION 017400**

## **SECTION 017900 - DEMONSTRATION AND TRAINING**

### **PART 1 - GENERAL**

#### **1.1 RELATED DOCUMENTS**

- A. Drawings and general provisions of the Contract, including General and Supplementary Conditions and other Division 01 Specification Sections, apply to this Section.

#### **1.2 SUMMARY**

- A. Section includes administrative and procedural requirements for instructing Owner's personnel, including the following:
  - 1. Demonstration of operation of systems, subsystems, and equipment.
  - 2. Training in operation and maintenance of systems, subsystems, and equipment.
  - 3. Demonstration and training video recordings.

#### **1.3 INFORMATIONAL SUBMITTALS**

- A. Instruction Program: Submit outline of instructional program for demonstration and training, including a list of training modules and a schedule of proposed dates, times, length of instruction time, and instructors' names for each training module. Include learning objective and outline for each training module.
- B. Attendance Record: For each training module, submit list of participants and length of instruction time.
- C. Evaluations: For each participant and for each training module, submit results and documentation of performance-based test.

#### **1.4 CLOSEOUT SUBMITTALS**

- A. Demonstration and Training Video Recordings: Submit two copies within seven days of end of each training module.
  - 1. Identification: On each copy, provide an applied label with the following information:
    - a. Name of Project.
    - b. Name and address of videographer.
    - c. Name of Architect.
    - d. Name of Construction Manager.
    - e. Name of Contractor.
    - f. Date of video recording.
  - 2. Transcript: Prepared in PDF electronic format. Include a cover sheet with same label information as the corresponding video recording and a table of contents with links to corresponding training components. Include name of Project and date of video recording on each page.
  - 3. At completion of training, submit complete training manual(s) for Owner's use in PDF electronic file format on compact disc.

## **1.5 QUALITY ASSURANCE**

- A. **Facilitator Qualifications:** A firm or individual experienced in training or educating maintenance personnel in a training program similar in content and extent to that indicated for this Project, and whose work has resulted in training or education with a record of successful learning performance.
- B. **Instructor Qualifications:** A factory-authorized service representative experienced in operation and maintenance procedures and training.
- C. **Preinstruction Conference:** Conduct conference at Project site to comply with requirements in Section 013100 "Coordination". Review methods and procedures related to demonstration and training including, but not limited to, the following:
  - 1. Inspect and discuss locations and other facilities required for instruction.
  - 2. Review and finalize instruction schedule and verify availability of educational materials, instructors' personnel, audiovisual equipment, and facilities needed to avoid delays.
  - 3. Review required content of instruction.
  - 4. For instruction that must occur outside, review weather and forecasted weather conditions and procedures to follow if conditions are unfavorable.

## **1.6 COORDINATION**

- A. Coordinate instruction schedule with Owner's operations. Adjust schedule as required to minimize disrupting Owner's operations and to ensure availability of Owner's personnel.
- B. Coordinate instructors, including providing notification of dates, times, length of instruction time, and course content.
- C. Coordinate content of training modules with content of approved emergency, operation, and maintenance manuals. Do not submit instruction program until operation and maintenance data has been reviewed and approved by Architect.

## **PART 2 - PRODUCTS**

### **2.1 INSTRUCTION PROGRAM**

- A. **Program Structure:** Develop an instruction program that includes individual training modules for each system and for equipment not part of a system, as required by individual Specification Sections.
- B. **Training Modules:** Develop a learning objective and teaching outline for each module. Include a description of specific skills and knowledge that participant is expected to master. For each module, include instruction for the following as applicable to the system, equipment, or component:
  - 1. **Basis of System Design, Operational Requirements, and Criteria:** Include the following:
    - a. System, subsystem, and equipment descriptions.
    - b. Performance and design criteria if Contractor is delegated design responsibility.
    - c. Operating standards.
    - d. Regulatory requirements.



- e. Equipment function.
  - f. Operating characteristics.
  - g. Limiting conditions.
  - h. Performance curves.
2. Documentation: Review the following items in detail:
- a. Emergency manuals.
  - b. Operations manuals.
  - c. Maintenance manuals.
  - d. Project record documents.
  - e. Identification systems.
  - f. Warranties and bonds.
  - g. Maintenance service agreements and similar continuing commitments.
3. Emergencies: Include the following, as applicable:
- a. Instructions on meaning of warnings, trouble indications, and error messages.
  - b. Instructions on stopping.
  - c. Shutdown instructions for each type of emergency.
  - d. Operating instructions for conditions outside of normal operating limits.
  - e. Sequences for electric or electronic systems.
  - f. Special operating instructions and procedures.
4. Operations: Include the following, as applicable:
- a. Startup procedures.
  - b. Equipment or system break-in procedures.
  - c. Routine and normal operating instructions.
  - d. Regulation and control procedures.
  - e. Control sequences.
  - f. Safety procedures.
  - g. Instructions on stopping.
  - h. Normal shutdown instructions.
  - i. Operating procedures for emergencies.
  - j. Operating procedures for system, subsystem, or equipment failure.
  - k. Seasonal and weekend operating instructions.
  - l. Required sequences for electric or electronic systems.
  - m. Special operating instructions and procedures.
5. Adjustments: Include the following:
- a. Alignments.
  - b. Checking adjustments.
  - c. Noise and vibration adjustments.
  - d. Economy and efficiency adjustments.
6. Troubleshooting: Include the following:
- a. Diagnostic instructions.
  - b. Test and inspection procedures.
7. Maintenance: Include the following:

- a. Inspection procedures.
  - b. Types of cleaning agents to be used and methods of cleaning.
  - c. List of cleaning agents and methods of cleaning detrimental to product.
  - d. Procedures for routine cleaning
  - e. Procedures for preventive maintenance.
  - f. Procedures for routine maintenance.
  - g. Instruction on use of special tools.
8. Repairs: Include the following:
- a. Diagnosis instructions.
  - b. Repair instructions.
  - c. Disassembly; component removal, repair, and replacement; and reassembly instructions.
  - d. Instructions for identifying parts and components.
  - e. Review of spare parts needed for operation and maintenance.

## **PART 3 - EXECUTION**

### **3.1 PREPARATION**

- A. Assemble educational materials necessary for instruction, including documentation and training module. Assemble training modules into a training manual organized in coordination with requirements in Section 007213 "General Conditions".
- B. Set up instructional equipment at instruction location.

### **3.2 INSTRUCTION**

- A. Engage qualified instructors to instruct Owner's personnel to adjust, operate, and maintain systems, subsystems, and equipment not part of a system.
  - 1. Architect will furnish an instructor to describe basis of system design, operational requirements, criteria, and regulatory requirements.
  - 2. Owner will furnish an instructor to describe Owner's operational philosophy.
  - 3. Owner will furnish Contractor with names and positions of participants.
- B. Scheduling: Provide instruction at mutually agreed on times. For equipment that requires seasonal operation, provide similar instruction at start of each season.
  - 1. Schedule training with Owner with at least seven days' advance notice.
- C. Training Location and Reference Material: Conduct training on-site in the completed and fully operational facility using the actual equipment in-place. Conduct training using final operation and maintenance data submittals.
- D. Cleanup: Collect used and leftover educational materials and remove from Project site. Remove instructional equipment. Restore systems and equipment to condition existing before initial training use.

### 3.3 DEMONSTRATION AND TRAINING VIDEO RECORDINGS

- A. General: Engage a qualified commercial videographer to record demonstration and training video recordings. Record each training module separately. Include classroom instructions and demonstrations, board diagrams, and other visual aids, but not student practice.
  - 1. At beginning of each training module, record each chart containing learning objective and lesson outline.
- B. Video: Provide minimum 640 x 480 video resolution converted to format file type acceptable to Owner, on electronic media.
  - 1. Electronic Media: Read-only format compact disc acceptable to Owner, with commercial-grade graphic label.
  - 2. File Hierarchy: Organize folder structure and file locations according to project manual table of contents. Provide complete screen-based menu.
  - 3. File Names: Utilize file names based upon name of equipment generally described in video segment, as identified in Project specifications.
  - 4. Contractor and Installer Contact File: Using appropriate software, create a file for inclusion on the Equipment Demonstration and Training DVD that describes the following for each Contractor involved on the Project, arranged according to Project table of contents:
    - a. Name of Contractor/Installer.
    - b. Business address.
    - c. Business phone number.
    - d. Point of contact.
    - e. E-mail address.
- C. Recording: Mount camera on tripod before starting recording, unless otherwise necessary to adequately cover area of demonstration and training. Display continuous running time.
  - 1. Film training session(s) in segments not to exceed 15 minutes.
    - a. Produce segments to present a single significant piece of equipment per segment.
    - b. Organize segments with multiple pieces of equipment to follow order of Project Manual table of contents.
    - c. Where a training session on a particular piece of equipment exceeds 15 minutes, stop filming and pause training session. Begin training session again upon commencement of new filming segment.
- D. Light Levels: Verify light levels are adequate to properly light equipment. Verify equipment markings are clearly visible prior to recording.
  - 1. Furnish additional portable lighting as required.
- E. Narration: Describe scenes on video recording by audio narration by microphone while video recording is recorded. Include description of items being viewed.
- F. Transcript: Provide a transcript of the narration. Display images and running time captured from videotape opposite the corresponding narration segment.

- G. Preproduced Video Recordings: Provide video recordings used as a component of training modules in same format as recordings of live training.

**END OF SECTION 017900**

## **SECTION 024119 - SELECTIVE DEMOLITION**

### **PART 1 - GENERAL**

#### **1.1 RELATED DOCUMENTS**

- A. Drawings and general provisions of the Contract, including General and Supplementary Conditions and Division 1, 31, and 33 Specification Sections, apply to this Section.

#### **1.2 SUMMARY**

- A. This Section includes the following:
  - 1. Demolition and removal of a building.
  - 2. Demolition and removal of selected site elements.
  - 3. Demolition and removal of selected portions of utility piping.
  - 4. Patching and repairs.

#### **1.3 DEFINITIONS**

- A. **Remove:** Remove and legally dispose of items except those indicated to be reinstalled, salvaged, or to remain the Owner's property.
- B. **Remove and Salvage:** Items indicated to be removed and salvaged remain the Owner's property. Remove, clean, and pack or crate items to protect against damage. Identify contents of containers and deliver to Owner's designated storage area.
- C. **Existing to Remain:** Protect construction indicated to remain against damage and soiling during selective demolition. When permitted by the Architect, items may be removed to a suitable, protected storage location during selective demolition and then cleaned and reinstalled in their original locations.

#### **1.4 MATERIALS OWNERSHIP**

- A. Except for items or materials indicated to be reused, salvaged, reinstalled, or otherwise indicated to remain the Owner's property, demolished materials shall become the Contractor's property and shall be removed from the site with further disposition at the Contractor's option.

#### **1.5 SUBMITTALS**

- A. **General:** Submit each item in this Article according to the Conditions of the Contract and Division 1 Specification Sections, for information only, unless otherwise indicated.
- B. Proposed dust-control measures.
- C. Proposed noise-control measures.
- D. Schedule of selective demolition activities indicating the following:
  - 1. Detailed sequence of selective demolition and removal work, with starting and ending dates for each activity.
  - 2. Interruption of utility services.

3. Coordination for shutoff, capping, and continuation of utility services.
- E. Inventory of items to be removed and salvaged.
- F. Photographs or videotape, sufficiently detailed, of existing conditions of adjoining construction and site improvements that might be misconstrued as damage caused by selective demolition operations.
- G. Record drawings at Project closeout.
  1. Identify and accurately locate capped utilities and other subsurface structural, electrical, or mechanical conditions.
- H. Landfill records indicating receipt and acceptance of hazardous wastes by a landfill facility licensed to accept hazardous wastes.

## **1.6 QUALITY ASSURANCE**

- A. Demolition Firm Qualifications: Engage an experienced firm that has successfully completed selective demolition Work similar to that indicated for this Project.
- B. Regulatory Requirements: Comply with governing EPA notification regulations before starting selective demolition. Comply with hauling and disposal regulations of authorities having jurisdiction.

## **1.7 PROJECT CONDITIONS**

- A. Provide not less than 72 hours' notice to Owner of activities that will affect Owner's operations.
- B. Owner assumes no responsibility for actual condition of buildings to be selectively demolished.
  1. Conditions existing at time of inspection for bidding purpose will be maintained by Owner as far as practical.
- C. Asbestos: It is not expected that asbestos will be encountered in the Work. If any materials suspected of containing asbestos are encountered, do not disturb the materials. Immediately notify the Engineer and the Owner.
  1. Asbestos will be removed by Owner before start of Work.
- D. Storage or sale of removed items or materials on-site will not be permitted.

## **1.8 SCHEDULING**

- A. Selective demolition will take place between November 1<sup>st</sup>, 2024 – April 1<sup>st</sup>, 2025, while the water supply is shut down in the park for the season. The frost-free water hydrants at the Ridge Campground will be the only operable water supply during these months.

## **1.9 WARRANTY**

- A. Existing Special Warranty: Remove, replace, patch, and repair materials and surfaces cut or damaged during selective demolition, by methods and with materials so as not to void existing warranties.

## **PART 2 - PRODUCTS**

### **2.1 REPAIR MATERIALS**

- A. Use repair materials identical to existing materials.
  - 1. Where identical materials are unavailable or cannot be used for exposed surfaces, use materials that visually match existing adjacent surfaces to the fullest extent possible.
  - 2. Use materials whose installed performance equals or surpasses that of existing materials.

## **PART 3 - EXECUTION**

### **3.1 EXAMINATION**

- A. Verify that utilities have been disconnected and capped.
- B. Survey existing conditions and correlate with requirements indicated to determine extent of selective demolition required.
- C. Inventory and record the condition of items to be removed and reinstalled and items to be removed and salvaged.
- D. When unanticipated mechanical, electrical, or structural elements that conflict with the intended function or design are encountered, investigate and measure the nature and extent of the conflict. Promptly submit a written report to the Engineer.
- E. Survey the condition of the building to determine whether removing any element might result in structural deficiency or unplanned collapse of any portion of the structure or adjacent structures during selective demolition.
- F. Perform surveys as the Work progresses to detect hazards resulting from selective demolition activities.

### **3.2 BUILDING UTILITY SERVICES**

- A. Maintain existing utilities indicated to remain in service and protect them against damage during selective demolition operations.
  - 1. Do not interrupt existing utilities serving occupied or operating facilities, except when authorized in writing by Owner and authorities having jurisdiction. Provide temporary services during interruptions to existing utilities, as acceptable to Owner and to governing authorities.
    - a. Provide not less than 72 hours' notice to Owner if shutdown of service is required during changeover.
- B. Utility Requirements: Locate, identify, disconnect, and seal or cap off indicated utility services serving building to be demolished.
  - 1. Owner will arrange to shut off indicated utilities with utility companies when requested by Contractor.

2. Cut off pipe or conduit in walls or partitions to be removed. Cap, valve, or plug and seal the remaining portion of pipe or conduit.
- C. Utility Requirements: Do not start selective demolition work until utility disconnecting and sealing have been completed and verified in writing.

### **3.3 PREPARATION**

- A. Drain, purge, or otherwise remove, collect, and dispose of chemicals, gases, explosives, acids, flammables, or other dangerous materials before proceeding with selective demolition operations.
- B. Employ a certified, licensed exterminator to treat building and to control rodents and vermin before and during selective demolition operations.
- C. Conduct demolition operations and remove debris to ensure minimum interference with roads, streets, walks, and other adjacent occupied and used facilities.
1. Do not close or obstruct streets, walks, or other adjacent occupied or used facilities without permission from Owner and authorities having jurisdiction. Provide alternate routes around closed or obstructed traffic ways if required by governing regulations.
- D. Conduct demolition operations to prevent injury to people and damage to adjacent buildings and facilities to remain. Ensure safe passage of people around selective demolition area.
1. Erect temporary protection, such as walks, fences, railings, canopies, and covered passageways, where required by authorities having jurisdiction.
  2. Protect existing site improvements, appurtenances, and landscaping to remain.
  3. Erect a plainly visible fence around drip line of individual trees or around perimeter drip line of groups of trees to remain.

### **3.4 POLLUTION CONTROLS**

- A. Use water mist, temporary enclosures, and other suitable methods to limit the spread of dust and dirt. Comply with governing environmental protection regulations.
1. Do not use water when it may create hazardous or objectionable conditions, such as ice, flooding, and pollution.
- B. Remove and transport debris in a manner that will prevent spillage on adjacent surfaces and areas.
- C. Clean adjacent structures and improvements of dust, dirt, and debris caused by selective demolition operations. Return adjacent areas to condition existing before start of selective demolition.

### **3.5 BUILDING DEMOLITION**

- A. Demolish and remove existing construction only to the extent required by new construction and as indicated. Use methods required to complete Work within limitations of governing regulations and as follows:
1. Do not use cutting torches until work area is cleared of flammable materials. At concealed spaces, such as duct and pipe interiors, verify condition and contents



of hidden space before starting flame-cutting operations. Maintain portable fire-suppression devices during flame-cutting operations.

2. Maintain adequate ventilation when using cutting torches.
  3. Remove decayed, vermin-infested, or otherwise dangerous or unsuitable materials and promptly dispose of off-site.
  4. Dispose of demolished items and materials promptly. On-site storage or sale of removed items is prohibited.
- B. Demolish concrete and masonry in small sections. Cut concrete and masonry at junctures with construction to remain, using power-driven masonry saw or hand tools; do not use power-driven impact tools.
- C. Break up and remove concrete slabs on grade, unless otherwise shown to remain.
- D. Remove resilient floor coverings and adhesive according to recommendations of the Resilient Floor Covering Institute's (RFCI) "Recommended Work Practices for the Removal of Resilient Floor Coverings" and Addendum.
1. Remove residual adhesive and prepare substrate for new floor coverings by one of the methods recommended by RFCI.
- E. Remove air-conditioning equipment without releasing refrigerants.

### **3.6 WATER TOWER DEMOLITION**

- A. Ensure proposed water tower is fully operable prior to demolition of existing water tower.
- B. Disassemble and salvage water tower infrastructure, platform, and storage tank.

### **3.7 SELECTIVE PIPED UTILITY DEMOLITION**

- A. Disconnect, demolish, and remove piped utility systems, equipment, and components indicated to be removed.
  1. Piping to Be Removed: Remove portion of piping indicated to be removed and cap or plug remaining piping with same or compatible piping material.
  2. Piping to Be Abandoned in Place: Drain piping. Fill abandoned piping with flowable fill, and cap or plug piping with same or compatible piping material.
  3. Equipment to Be Removed: Disconnect and cap services and remove equipment.
  4. Equipment to Be Removed and Reinstalled: Disconnect and cap services and remove, clean, and store equipment; when appropriate, reinstall, reconnect, and make operational.
  5. Equipment to Be Removed and Salvaged: Disconnect and cap services and remove equipment and deliver to Owner.
- B. If pipe, insulation, or equipment to remain is damaged in appearance or is unserviceable, remove damaged or unserviceable portions and replace with new products of equal capacity and quality.

### **3.8 DISPOSAL OF DEMOLISHED MATERIALS**

- A. General: Promptly dispose of demolished materials. Do not allow demolished materials to accumulate on-site.

- B. Burning: Do not burn demolished materials.
- C. Disposal: Transport demolished materials off Owner's property and legally dispose of them.

### **3.9 CLEANING**

- A. Return adjacent areas to condition existing before start of selective demolition.

### **3.10 SELECTIVE DEMOLITION SCHEDULE**

- A. Remove the following:
  - 1. Well House
  - 2. Water Utility Piping
- B. Remove and salvage the following:
  - 1. Water Tank
  - 2. Water Tank Platform
  - 3. Water Tank Infrastructure

**END OF SECTION 024119**

## SECTION 133400 – PRECAST CONCRETE BUILDING (PRE-ASSEMBLED)

### PART 1 - GENERAL

#### 1.1 RELATED DOCUMENTS

- A. Drawings of the Contract apply to this Section.

#### 1.2 SUMMARY

- A. Contractor shall furnish a precast concrete transportable utility building with electrical package to be delivered and placed on crushed stone foundation in accordance with manufacturer's recommendations. Manufacturer to provide building with all necessary openings as specified by contractor in conformance with manufacturer's structural requirements.

#### 1.3 REFERENCES

- A. ACI-318-11: Building Code Requirements for Structural Concrete and Commentary
- B. ASCE/SEI 7-10: Minimum Design Loads for Buildings and Other Structures
- C. IBC 2012: International Building Code
- D. PCI Design Handbook, 7th Edition
- E. Concrete Reinforcing Institute, Manual of Standard Practice

#### 1.4 SYSTEM DESCRIPTION

- A. Design Requirements
  - 1. Minimum Building Dimensions:
    - a. Exterior: 10' x 12' x 8'-10"
    - b. Interior: 9'-4" x 11'-4" x 7'-6 1/2"
- B. **Case 1: Typical**
  - 1. Design Loads:
    - a. Seismic Design Category 'C', Risk Design Category II
    - b. Roof Live Load (Snow) – 30 PSF
    - c. Floor Live Load – 150 PSF
    - d. Wind Loading\* – 115 MPH
    - e. \*Design loads relate to precast components only, not accessories (i.e. doors, windows, vents, etc.
    - f.
- C. Roof
  - 1. Roof style, pitch, overhang, and finishes shall be in accordance with the manufacturer's specifications.

- D. Roof, floor, and wall panels must each be produced as single component monolithic panels. No roof, floor, or vertical wall joints will be allowed, except at corners, peak of the roof and along perimeter. Wall panels shall be set on top of floor panel.
- E. Floor panel must have ½” step-down around the entire perimeter to prevent water migration into the building along the bottom of wall panels.

## **1.5 SUBMITTALS**

- A. Engineering calculations that are designed and sealed by a professional engineer, licensed to practice in the State of Missouri, shall be submitted for approval.
- B. Manufacturers’ product literature shall be provided for any plumbing, electrical, and miscellaneous installed fixtures demonstrating compliance with these specifications.

## **1.6 QUALITY ASSURANCE**

- A. The precast concrete building producer shall be a plant-certified member of either the National Precast Concrete Association (NPCA), The Precast/Prestressed Concrete Institute (PCI), or equal.
- B. The precast concrete building producer shall demonstrate product knowledge and must have a minimum of 5 years experience manufacturing and setting precast concrete.

## **PART 2 - PRODUCTS**

### **2.1 MANUFACTURERS**

- A. Approved Manufacturers
  - 1. Easi-Set Worldwide – Model 1012
  - 2. CXT Precast Products – Schweitzer Model
  - 3. Crest Precast – Standard 10’x12’ Building
  - 4. Or Approved Equivalent.

### **2.2 MATERIALS**

- A. Concrete: Steel-reinforced, 5000 PSI minimum 28-day compressive strength, air-entrained (ASTM C260).
- B. Reinforcing Steel: ASTM A615, grade 60 unless otherwise specified. Welded Wire Fabric: ASTM 185, Grade 65
- C. Post-tensioning Strand: 41K Polystrand CP50, ½” 270 KSI Seven-Wire strand, enclosed within a greased plastic sheath (ASTM A416). Roof and floor each shall be post-tensioned by a proprietary, second generation design using a single, continuous tendon. Said tendon is placed in the concrete slab to form a perimeter loop starting from one corner of the slab to a point where the cable entered the slab. The tendon then turns 90 degrees and follows the cable member(s) in the periphery to a point midway along the “X” axis of the concrete building panel and then turns 90 degrees along the “Y” axis of the concrete building panel. This bisects the concrete building panel and crosses the opposite parallel portion of the cable member and exits from an adjacent side of the concrete building panel. This creates a cable pattern with no less than 2.5 parallel cables

in any direction. To ensure a watertight design, no alternate methods shall be substituted for the post-tensioning.

- D. Sealant: All joints between panels shall be caulked on the exterior and interior surface of the joints. Exterior caulk reveal to be 3/8"x 3/4" deep so that sides of the joint are parallel for proper caulk adhesion. Back of the joint to be taped with bond breaking tape to ensure adhesion of caulk to parallel sides of joint and not the back.
- E. Vents: Two screened aluminum vents to be cast in rear wall.
- F. Panel Connections: Roof-to-wall connections (at eaves) shall be securely fastened together utilizing cast-in carbon steel embeds complying with ASTM A36 and welded in conformance with AWS, Structural Welding Code. All other panel connections shall be securely fastened together with 3/8" thick steel brackets. Steel is to be of structural quality, hot-rolled carbon complying with ASTM A36 and hot dipped galvanized after fabrication. All fasteners to be 1/2" diameter bolts complying with ASTM A325 for carbon steel bolts. Cast-in anchors used for panel connections to be Dayton-Superior F-63 coil inserts, or equal. All inserts for corner connections must be secured directly to form before casting panels. No floating-in of connection inserts shall be allowed.

### 2.3 ACCESSORIES

- A. **Roof Hatch:** Furnish and install where indicated on plans metal roof hatch - width: 3'0" (914mm) x length: 3'0" (914mm). Length denotes hinge side. The roof hatch shall be single leaf. The roof hatch shall be preassembled from the manufacturer.
- B. **Doors and Frames:** Shall comply with Steel Door Institute "Recommended Specifications for Standard Steel Doors and Frames" (SDI-100) and as herein specified. All door and frame galvanizing shall be in accordance with ASTM A924 and A653, A60 minimum coating thickness.
  - 1. The buildings shall be equipped with double 3'-0" x 6'-8" x 1-3/4" thick insulated, 18-gauge, metal doors with 16-gauge frames (to meet wall thickness). Doors to have flush top cap. 12-gauge flat astragals shall be applied to the active leaf to protect against the elements or forced opening. Doors and frames shall be factory bonderized and painted with one coat of rust inhibitive primer and one finish coat of enamel paint; color to be BOLT BROWN unless specified otherwise.
  - 2. Doors and frames shall meet SDI standard Level 2, 1 3/4" heavy duty.
- C. **Door Hardware:**
  - 1. Pull Handle: Shall meet requirements of ANSI A156.2. Shall be thru bolt attached and constructed of a minimum 3/4" diameter stainless pull handle sized 8" center to center with a stainless backer plate, minimum 0.053" on both sides.
  - 2. Hinges: Shall comply with ANSI A156.1 and be of the ball bearing, non-removable pin type (3 per door minimum). Hinges shall be 4 1/2" x 4 1/2" US26D (652) brushed chrome finish. Manufacturer shall provide a lifetime limited warranty.
  - 3. Deadbolt: Commercial Grade Deadbolt conforming to ANSI 156.5 furnished with a 2 1/4" face plate and a 1" projecting deadbolt with hardened steel pins. Dead bolts shall be UL and ADA approved. Finish shall be US26D (626) brushed chrome finish. Manufacturer shall provide a lifetime limited warranty.

4. Surface Bolt: 8" Surface bolt UL listed. Finish US26D (626) brushed chrome finish. (2 per inactive leaf)
5. Threshold: Bumper Seal type threshold with a maximum 1" rise to prevent water intrusion. Thresholds shall be approved for UL 10B suitable for use with fire doors rated up to three hours.
6. Overhead Door Holder: Heavy duty surface mounted hold open device with hold open/stop angle of 85 to 110 degrees. Construction shall be stainless steel. Finish US32D (630) satin stainless steel finish.
7. Drip Cap: Aluminum drip cap with minimum projection of 2 ½" shall be furnished.
8. Door Stop: ANSI 156.16 approved wall mounted door stop with keeper constructed of a corrosion resistant cast brass material. Finish US26D (626) brushed chrome finish.
9. Acceptable Manufacturers
  - a. Hinges - McKinney, Hager, Bommer, Pemko
  - b. Locksets & Latches - Sargent, Corbin Rosswin, Schlage, Yale
  - c. Closers - Norton, Corbin Russwin, (IL) LCN, Yale
  - d. Overhead Stops - Rixson, Sargent, Glynn-Johnson
  - e. Thresholds & Weatherstrip - McKinney, Pemko, National Guard

## 2.4 FINISHES

- A. Coordinate with Owner's representative on building finishes.

## PART 3 - EXECUTION

### 3.1 SITE PREPARATION

- A. Work under this section relates to placement of the utility building on a prepared foundation and site.
  1. All material, methods of construction, and testing & inspection shall conform to the applicable requirements of the codes and standards listed in the project specifications.
  2. Stone shall be a minimum of 6" thick and down to firm subgrade. The vertical soil capacity under stone shall be compacted to have minimum bearing of 1,500 pounds per square foot. Stone shall be 3/8" or smaller and must be screeded level within ¼" in both directions. Stone shall be placed within a perimeter form with flat and level top edge for screeding. Forming material shall remain around stone until after the building is set.
  3. The crushed stone base shall be kept within the confines of the soil or perimeter form. Do not allow the base to become unconfined so that it may wash, erode, or otherwise be undermined.
  4. Provide positive drainage around the building.

### **3.2 SITE ACCESS**

- A. Contractor must provide a level, unobstructed area large enough for a crane and a tractor-trailer to park adjacent to the pad. Crane must be able to place outriggers within 5'-0" of edge of pad; truck and crane must be able to get side by side under their own power. No overhead lines may be within 75' radius of center of pad. Firm roadbed with turns that allow 65' lowbed tractor-trailer must be provided directly to site. No building shall be placed closer than 2'-0" to an existing structure unless specifically permitted.

**END OF SECTION 133400**

## **SECTION 310000 – EARTHWORK**

### **PART 1 - GENERAL**

#### **1.1 RELATED DOCUMENTS**

- A. Drawings of the Contract other Division 31 Specification Sections apply to this Section.

#### **1.2 SUMMARY**

- A. This Section shall specify the requirements and standards for trenching, bedding, and backfill soils for pipes, and for compacting, testing, and inspection of bedding and backfill soil in addition to trench configurations and general requirements and guidelines for trenching and excavation for pipe installations.

#### **1.3 SPECIFICATIONS AND STANDARDS**

ASTM D 1557	Standard Test Methods for Laboratory Compaction Characteristics of Soil Using Modified Effort (56,000 lbf/ft <sup>3</sup> )
-------------	---

### **PART 2 - PRODUCTS**

#### **2.1 MATERIALS**

- A. Granular Backfill
  - 1. Select granular backfill shall consist of crushed limestone and screenings consistent with MoDOT Type 5 Aggregate Classification.
- B. Bedding Material
  - 1. Bedding material under lawns shall be fine, readily compatible soil as shown in the Drawings.

### **PART 3 - EXECUTION**

#### **3.1 SET-UP AND INSTALLATION**

- A. Trench Excavation
  - 1. The Contractor shall be responsible for shoring and benching trench excavations in accordance with all local, state, federal, and OSHA requirements.
  - 2. The width of the pipe trench shall be sufficient to permit satisfactory jointing of the pipe and thorough tamping of the bedding material under and around the pipe, but it shall not be less than the external diameter of the pipe plus 6 inches on each side. The trench walls shall be approximately vertical as shown in the Drawings.



B. Backfilling and Compaction

1. General

- a. Pipes shall be inspected before any backfill is placed; any pipes found to be out of alignment, unduly settled, or damaged shall be removed and re-laid or replaced at the Contractor's expense.
- b. When the top of the pipe is even with or below the top of the trench, the backfill shall be compacted in layers not exceeding 6 inches on both sides of the pipe and shall be brought up 36 inches above the top of the pipe or to natural ground level, whichever is greater. Care shall be exercised to thoroughly compact the backfill material under the haunches of the pipe. Material shall be brought up evenly on both sides of the pipe.
- c. Compact backfill to 95% maximum density as determined by the modified proctor compaction test (ASTM D 1557).

2. Utility Trench – Under Pavement

- a. See Utility Trench – Under Pavement detail in the Drawings for reference.

3. Utility Trench – Under Lawn

- a. Compact bedding material under lawns to 85% maximum density as determined by the modified proctor compaction test (ASTM D 1557).
- b. See Utility Trench – Under Lawn detail in the Drawings for reference.

**END OF SECTION 310000**

## **SECTION 311000 – SITE CLEARING**

### **PART 1 - GENERAL**

#### **1.1 RELATED DOCUMENTS**

- A. Drawings and general provisions of the Contract, including General and Supplementary Conditions and Division 01 Specification Sections, apply to this Section.

#### **1.2 SUMMARY**

- A. This Section includes the following:
  - 1. Protecting existing trees to remain.
  - 2. Removing existing trees.
  - 3. Clearing and grubbing.
  - 4. Stripping and stockpiling topsoil.
  - 5. Removing above- and below-grade site improvements.
  - 6. Disconnecting, capping or sealing, and removing site.
  - 7. Temporary erosion and sedimentation control measures.
- B. Related Sections include the following:
  - 1. Division 01 Section "Temporary Facilities and Controls" for temporary utilities, temporary construction and support facilities, temporary security and protection facilities.
  - 2. Division 01 Section "Execution" for verifying utility locations and for recording field measurements.
  - 3. Division 31 Section "Earth Moving" for soil materials, excavating, backfilling, and site grading.

#### **1.3 DEFINITIONS**

- A. Topsoil: Natural or cultivated surface-soil layer containing organic matter and sand, silt, and clay particles; friable, pervious, and black or a darker shade of brown, gray, or red than underlying subsoil; reasonably free of subsoil, clay lumps, gravel, and other objects more than 2-inches in diameter; and free of subsoil and weeds, roots, toxic materials, or other nonsoil materials.
- B. Tree Protection Zone: Area surrounding individual trees or groups of trees to be protected during construction, and defined by the drip line of individual trees or the perimeter drip line of groups of trees, unless otherwise indicated.

#### **1.4 MATERIAL OWNERSHIP**

- A. Except for stripped topsoil or other materials indicated to remain Owner's property, cleared materials shall become Contractor's property and shall be removed from Project site.

## **1.5 SUBMITTALS**

- A. Photographs or videotape, sufficiently detailed, of existing conditions of trees and plantings, adjoining construction, and site improvements that might be misconstrued as damage caused by site clearing.

## **1.6 QUALITY ASSURANCE**

- A. Preinstallation Conference: Conduct conference at Project site to comply with requirements in Division 01 Section "Project Management and Coordination."

## **1.7 PROJECT CONDITIONS**

- A. Traffic: Minimize interference with adjoining roads, streets, walks, and other adjacent occupied or used facilities during site-clearing operations.
  - 1. Do not close or obstruct streets, walks, or other adjacent occupied or used facilities without permission from Owner and authorities having jurisdiction.
  - 2. Provide alternate routes around closed or obstructed traffic ways if required by authorities having jurisdiction.
- B. Salvable Improvements: Carefully remove items indicated to be salvaged and store on Owner's premises where indicated.
- C. Utility Locator Service: Notify utility locator service for area where Project is located before site clearing.
- D. Do not commence site clearing operations until temporary erosion and sedimentation control measures are in place.

## **PART 2 - PRODUCTS**

### **2.1 SOIL MATERIALS**

- A. Satisfactory Soil Materials: Requirements for satisfactory soil materials are specified in Division 31 Section "Earth Moving."
  - 1. Obtain approved borrow soil materials off-site when satisfactory soil materials are not available on-site.

## **PART 3 - EXECUTION**

### **3.1 PREPARATION**

- A. Protect and maintain benchmarks and survey control points from disturbance during construction.
- B. Locate and clearly flag trees and vegetation to remain or to be relocated.
- C. Protect existing site improvements to remain from damage during construction.
  - 1. Restore damaged improvements to their original condition, as acceptable to Owner.

### **3.2 TEMPORARY EROSION AND SEDIMENTATION CONTROL**

- A. Provide temporary erosion and sedimentation control measures to prevent soil erosion and discharge of soil-bearing water runoff or airborne dust to adjacent properties and walkways.
- B. Inspect, repair, and maintain erosion and sedimentation control measures during construction until permanent vegetation has been established.

- C. Remove erosion and sedimentation controls and restore and stabilize areas disturbed during removal.

### **3.3 TREE PROTECTION**

- A. Erect and maintain temporary fencing around tree protection zones before starting site clearing. Remove fence when construction is complete.
  - 1. Do not store construction materials, debris, or excavated material within fenced area.
  - 2. Do not permit vehicles, equipment, or foot traffic within fenced area.
  - 3. Maintain fenced area free of weeds and trash.
- B. Do not excavate within tree protection zones, unless otherwise indicated.
- C. Where excavation for new construction is required within tree protection zones, hand clear and excavate to minimize damage to root systems. Use narrow-tine spading forks, comb soil to expose roots, and cleanly cut roots as close to excavation as possible.
  - 1. Cover exposed roots with burlap and water regularly.
  - 2. Temporarily support and protect roots from damage until they are permanently redirected and covered with soil.
  - 3. Coat cut faces of roots more than 1-1/2 inches in diameter with an emulsified asphalt or other approved coating formulated for use on damaged plant tissues.
  - 4. Backfill with soil as soon as possible.
- D. Repair or replace trees and vegetation indicated to remain that are damaged by construction operations, in a manner approved by Owner.
  - 1. Employ an arborist, licensed in jurisdiction where Project is located, to submit details of proposed repairs and to repair damage to trees and shrubs.
  - 2. Replace trees that cannot be repaired and restored to full-growth status, as determined by Owner.

### **3.4 UTILITIES**

- A. Owner will arrange for disconnecting and sealing indicated utilities that serve existing structures before site clearing, when requested by Contractor.
  - 1. Verify that utilities have been disconnected and capped before proceeding with site clearing.
- B. Locate, identify, disconnect, and seal or cap off utilities indicated to be removed.
  - 1. Arrange with utility companies to shut off indicated utilities.
  - 2. Owner will arrange to shut off indicated utilities when requested by Contractor.
- C. Existing Utilities: Do not interrupt utilities serving facilities occupied by Owner or others unless permitted under the following conditions and then only after arranging to provide temporary utility services according to requirements indicated:
  - 1. Notify Owner not less than two days in advance of proposed utility interruptions.
  - 2. Do not proceed with utility interruptions without Architect's written permission.
- D. Excavate for and remove underground utilities indicated to be removed.
- E. Removal of underground utilities is included in Division 16 and Division 33.

### **3.5 CLEARING AND GRUBBING**

- A. Remove obstructions, trees, shrubs, grass, and other vegetation to permit installation of new construction.
  - 1. Do not remove trees, shrubs, and other vegetation indicated to remain or to be relocated.
  - 2. Cut minor roots and branches of trees indicated to remain in a clean and careful manner where such roots and branches obstruct installation of new construction.
  - 3. Grind stumps and remove roots, obstructions, and debris extending to a depth of 12-inches below exposed subgrade.
  - 4. Use only hand methods for grubbing within tree protection zone.
  - 5. Chip removed tree branches and legally dispose of off-site.
- B. Fill depressions caused by clearing and grubbing operations with satisfactory soil material unless further excavation or earthwork is indicated.
  - 1. Place fill material in horizontal layers not exceeding a loose depth of 6 inches and compact each layer to a density equal to adjacent original ground.

### **3.6 TOPSOIL STRIPPING**

- A. Remove sod and grass before stripping topsoil.
- B. Strip topsoil to whatever depths are encountered in a manner to prevent intermingling with underlying subsoil or other waste materials.
  - 1. Remove subsoil and nonsoil materials from topsoil, including trash, debris, weeds, roots, and other waste materials.
- C. Stockpile topsoil materials away from edge of excavations without intermixing with subsoil. Grade and shape stockpiles to drain surface water.
  - 1. Limit height of topsoil stockpiles to 72 inches.
  - 2. Do not stockpile topsoil within tree protection zones.
  - 3. Dispose of excess topsoil as specified for waste material disposal.
  - 4. Stockpile surplus topsoil to allow for respreading deeper topsoil.

### **3.7 SITE IMPROVEMENTS**

- A. Remove existing above- and below-grade improvements as indicated and as necessary to facilitate new construction.
- B. Remove slabs, paving, curbs, gutters, and aggregate base as indicated.
  - 1. Unless existing full-depth joints coincide with line of demolition, neatly saw-cut length of existing pavement to remain before removing existing pavement. Saw-cut faces vertically.
  - 2. Paint cut ends of steel reinforcement in concrete to remain to prevent corrosion.

### **3.8 DISPOSAL**

- A. Disposal: Remove surplus soil material, unsuitable topsoil, obstructions, demolished materials, and waste materials including trash and debris, and legally dispose of them off Owner's property.

1. Separate recyclable materials produced during site clearing from other nonrecyclable materials. Store or stockpile without intermixing with other materials and transport them to recycling facilities.

**END OF SECTION 311000**

## **SECTION 312500 – EROSION AND SEDIMENTATION CONTROLS**

### **PART 1 - GENERAL**

#### **1.1 RELATED DOCUMENTS**

- A. Drawings of the Contract and other Division 31 Specification Sections apply to this Section.

#### **1.2 SUMMARY**

- A. This Section shall consist of temporary measures needed to control erosion and water pollution. These temporary measures shall include silt fencing and seeding and mulching. These temporary measures shall be installed at the locations where needed to control erosion and water pollution during the construction of the Project, and as directed by the Engineer, and as shown in the Drawings.
- B. The Erosion Control Plan presented in the Drawings serves as a minimum for the requirements of erosion control during construction. The Contractor has the ultimate responsibility for providing adequate erosion control and water quality throughout the duration of the Project. Therefore, if the provided plan is not working sufficiently to protect the Project areas, then Contractor shall provide additional measures as required to obtain the required protection. The Contractor shall include in the bid price for erosion control a minimum of all items shown on the Erosion Control Plan and any additional items that may be needed to control erosion and water pollution.

### **PART 2 - PRODUCTS**

#### **2.1 MATERIALS**

- A. All materials shall be submitted for approval prior to installation.
- B. Materials may include hay bales, straw, fiber mats, fiber netting, wood cellulose, fiber fabric, gravel, and other suitable materials, and shall be reasonably clean, free of deleterious materials, and certified weed free.
- C. Silt Fence
  - 1. A temporary barrier of geotextile fabric held up by wooden or metal posts driven into the ground shall be installed on the contours across a slope to intercept sediment laden runoff from small drainage areas of disturbed soil.
- D. Temporary Seeding and Mulching
  - 1. Temporary grass cover shall be a quick growing species, suitable to the area, in accordance with local criteria and permit requirements, which will provide temporary cover, and not compete with the grasses sown for permanent cover.
  - 2. All grass seed shall be approved by the Engineer and in accordance with local regulations prior to installation.
  - 3. A surface mulch shall be used to control runoff and erosion on disturbed land prior to vegetation establishment.

## **PART 3 - EXECUTION**

### **3.1 GENERAL**

- A. All temporary and permanent erosion and sediment control practices shall be maintained and repaired as needed to ensure continued performance of their intended function.
- B. The Owner will monitor the Contractor's erosion control methods.
  - 1. If the overall function and intent of erosion control is not being met, the Owner will require the Contractor to provide additional measures as required to obtain the desired results.
  - 2. Costs for any additional erosion control measures shall be paid for at contract unit prices.
- C. The erosion control features installed by the Contractor shall be adequately maintained by the Contractor until the Project is accepted.

### **3.2 PROTECTION OF ADJACENT PROPERTIES**

- D. Properties adjacent to the site of a land disturbance shall be protected from sediment deposition.
- E. In addition to the erosion control measures required on the Drawings, perimeter controls may be required if damage to adjacent properties is likely, and may include, but is not limited to:
  - 1. Vegetated buffer strip around the lower perimeter of the land disturbance.
    - a. Vegetated buffer strips may be used only where runoff in sheet flow is expected and should be at least twenty (20) feet in width.
  - 2. Sediment barriers such as straw bales, erosion logs, and silt fences.
  - 3. Sediment basins and porous landscape detention ponds.
  - 4. Combination of above measures.

### **3.3 CONSTRUCTION**

- A. Stabilization of Disturbed Areas
  - 1. Temporary sediment control measures shall be established within five (5) days from time of exposure/disturbance.
  - 2. Permanent erosion protection measures shall be established within five (5) days after final grading of areas.
- B. Stabilization of Sediment and Erosion Control Measures
  - 1. Sediment barriers, perimeter dikes, and other measures intended to either trap sediment or prevent runoff from flowing over disturbed areas shall be constructed as a first step in grading and be made functional before land disturbance takes place.
  - 2. Earthen structures such as dams, dikes, and diversions shall be stabilized within five (5) days of installation.



3. Stormwater outlets shall also be stabilized prior to any upstream land disturbing activities.
- C. Stabilization of Waterways and Outlets
1. All onsite stormwater conveyance channels used by the Contractor for temporary erosion control purposes shall be designed and constructed with adequate capacity and protection to prevent erosion during storm and runoff events.
  2. Stabilization adequate to prevent erosion shall also be provided at the outlets of all pipes and channels.
- D. Storm Sewer Inlet Protection
1. All storm sewer inlets which are made operable during construction or which drain stormwater runoff from a construction site shall be protected from sediment deposition by the use of filters.
- E. Construction Access Routes
1. Wherever construction vehicles enter or leave a construction site, a stabilized construction entrance is required.
  2. Where sediment is transported onto a public road surface, the roads shall be cleaned thoroughly at the end of each day.
  3. Sediment shall be removed from roads by shoveling or sweeping and be transported to a sediment-controlled disposal area.
  4. Street washing shall be allowed only after sediment is removed in this manner.
- F. Installation of Sediment and Erosion Control Measures
1. Silt Fence
    - a. Silt fences are to be constructed on a level contour. Sufficient area should exist behind the fence for ponding to occur without flooding or overtopping the fence.
    - b. A trench should be excavated approximately 6 in. wide and 6 in. deep along the line of the proposed silt fence.
    - c. The bottom of the silt fence should be keyed-in a minimum of 12 in.
    - d. Posts should be spaced a maximum of 6 ft apart and driven securely into the ground a minimum of 18 in. or 12 in. below the bottom of the trench.
    - e. When standard strength filter fabric is used, a plastic or wire mesh support fence should be fastened securely to the upslope side of posts using heavy-duty wire staples at least 1 in. long. The mesh should extend into the trench. When extra-strength filter fabric and closer post spacing are used, the mesh support fence may be eliminated. Filter fabric should be purchased in a long roll, then cut to the length of the barrier. When joints are necessary, filter cloth should be spliced together only at a support post, with a minimum 6 in. overlap and both ends securely fastened to the post.
    - f. The trench should be backfilled with compacted native material.
    - g. Construct silt fences with a setback of at least 3 ft from the toe of a slope. Where a silt fence is determined to be not practicable due to specific site conditions, the silt fence may be constructed at the toe of the slope, but



4. Silt fences that are damaged and become unsuitable for the intended purpose should be removed from the site of work, disposed of, and replaced with new silt fence barriers.
  5. Sediment that accumulates in the BMP must be periodically removed in order to maintain BMP effectiveness. Sediment should be removed when the sediment accumulation reaches one-third of the barrier height. Sediment removed during maintenance may be incorporated into earthwork on the site or disposed at an appropriate location.
  6. Silt fences should be left in place until the upstream area is permanently stabilized. Until then, the silt fence must be inspected and maintained.
  7. Holes, depressions, or other ground disturbance caused by the removal of the silt fences should be backfilled and repaired.
- B. Temporary Seeding and Mulching
1. Monitor for erosion damage and adequate cover. Reseed, fertilize, and apply mulch when and where necessary.

### **3.4 DISPOSITION OF TEMPORARY MEASURES**

- A. All temporary erosion and sediment control measures shall be disposed of within thirty (30) days after final site stabilization is achieved or after the temporary measures are no longer needed as determined by the Owner.
- B. Trapped sediment and other disturbed soil areas resulting from the disposition of temporary measures shall be permanently stabilized to prevent further erosion.
- C. Substantial Completion of Erosion Control Measures
1. At the time specified in the contract documents, and subject to compliance with specified materials and installation requirements, the Contractor shall receive a Substantial Completion Certificate for temporary erosion control measures.
  2. Maintenance of Erosion Control Measures after Substantial Completion
    - a. The Contractor shall be responsible for maintaining temporary erosion control measures as specified in the Drawings and Contract Documents until such time as the Work has been accepted by the Owner.
- D. Final Completion and Acceptance of Erosion Control Measures
1. After the Engineer and the Owner have determined that the drainage area has stabilized, the Contractor shall remove all remaining temporary erosion control measures.
  2. Any damage to the site shall be repaired to the satisfaction of the Engineer and at no cost to the Owner.

**END OF SECTION 312500**

## **SECTION 323113 - CHAIN LINK FENCES AND GATES**

### **PART 1 - GENERAL**

#### **1.1 RELATED DOCUMENTS**

- A. Drawings and general provisions of the Contract, including General and Supplementary Conditions and Division 01 Specification Sections, apply to this Section.

#### **1.2 SUMMARY**

- A. This Section includes the following:
  - 1. Chain-Link Fences
  - 2. Swing Gates
- B. Related Sections include the following:
  - 1. Division 31 Section "Earthwork" for site excavation, fill, and backfill where chain-link fences and gates are located.

#### **1.3 SUBMITTALS**

- A. Product Data: Include construction details, material descriptions, dimensions of individual components and profiles, and finishes for chain-link fences and gates.
  - 1. Fence and gate posts, rails, and fittings.
  - 2. Chain-link fabric, reinforcements, and attachments.
  - 3. Gates and hardware.
- B. Shop Drawings: Show locations of fences, gates, posts, rails, tension wires, details of extended posts, extension arms, gate swing, or other operation, hardware, and accessories. Indicate materials, dimensions, sizes, weights, and finishes of components. Include plans, gate elevations, sections, details of post anchorage, attachment, bracing, and other required installation and operational clearances.
- C. Qualification Data: For Installer.
- D. Field quality-control test reports.

#### **1.4 QUALITY ASSURANCE**

- A. Installer Qualifications: An experienced installer who has completed chain-link fences and gates similar in material, design, and extent to those indicated for this Project and whose work has resulted in construction with a record of successful in-service performance.
  - 1. Engineering Responsibility: Preparation of data for chain-link fences and gates, including Shop Drawings, based on testing and engineering analysis of manufacturer's standard units in assemblies similar to those indicated for this Project.

## 1.5 PROJECT CONDITIONS

- A. Field Measurements: Verify layout information for chain-link fences and gates shown on Drawings in relation to property survey and existing structures. Verify dimensions by field measurements.
- B. Interruption of Existing Utility Service: Do not interrupt utility services to facilities occupied by Owner or others unless permitted under the following conditions and then only after arranging to provide temporary utility services according to requirements indicated:
  - 1. Notify Engineer no fewer than two days in advance of proposed interruption of utility services.
  - 2. Do not proceed with interruption of utility services without Engineer's written permission.

## PART 2 - PRODUCTS

### 2.1 FENCE FRAMING

- A. Posts and Rails: Comply with ASTM F 1043 for framing, ASTM F 1083 for Group IC round pipe, and the following:
  - 1. Group: IA, round steel pipe, Schedule 40
  - 2. Fence Height: 6 feet
  - 3. Strength Requirement: Light industrial according to ASTM F 1043.
  - 4. Post Diameter and Thickness: According to ASTM F 1043 or ASTM F 1083.
  - 5. Post Size and Thickness: According to ASTM F 1043.
  - 6. Coating for Steel Framing:
    - a. Metallic Coating:
      - 1) Type A, consisting of not less than minimum 2.0-oz./sq. ft. average zinc coating per ASTM A 123 or 4.0-oz./sq. ft. zinc coating per ASTM A 653.
      - 2) Type B, zinc with organic overcoat, consisting of a minimum of 0.9 oz./sq. ft. of zinc after welding, a chromate conversion coating, and a clear, verifiable polymer film.
      - 3) External, Type B, zinc with organic overcoat, consisting of a minimum of 0.9 oz./sq. ft. of zinc after welding, a chromate conversion coating, and a clear, verifiable polymer film. Internal, Type D, consisting of 81 percent, not less than 0.3-mil thick, zinc pigmented coating.
      - 4) Type C, Zn-5-Al-MM alloy, consisting of not less than 1.8-oz./sq. ft. coating.
      - 5) Coatings: Any coating above.
  - 7. Aluminum Finish: Mill finish complying with ASTM B 429.

### 2.2 SWING GATES

- A. General: Comply with ASTM F 900 for single swing gate types.

1. Metal Pipe and Tubing: Galvanized steel. Comply with ASTM F 1043 and ASTM F 1083 for materials and protective coatings.
  2. Metal Pipe and Tubing: Aluminum. Comply with ASTM B 429 and ASTM F 1043 for materials and protective coatings.
- B. Frames and Bracing: Fabricate members from round, galvanized steel or aluminum tubing with outside dimension and weight according to ASTM F 900.
- C. Frame Corner Construction:
1. Assembled with corner fittings and 5/16-inch diameter, adjustable truss rods for panels 5 feet wide or wider.
- D. Extended Gate Posts and Frame Members: Extend gate posts and frame end members above top of chain-link fabric at both ends of gate frame as indicated by manufacturer and as required to attach barbed wire assemblies.
- E. Hardware: Latches permitting operation from both sides of gate, hinges, and keepers for each gate leaf more than 5 feet wide. Fabricate latches with integral eye openings for padlocking, padlock accessible from both sides of gate.

### **2.3 FITTINGS**

- A. General: Comply with ASTM F 626.
- B. Post and Line Caps: Provide for each post.
1. Line post caps with loop to receive tension wire or top rail.
- C. Rail and Brace Ends: Attach rails securely to each gate, corner, pull, and end post.
- D. Rail Fittings: Provide the following as required by manufacturer:
1. Top Rail Sleeves: Pressed-steel, round-steel tubing, or Aluminum Alloy 6063 not less than 6 inches long.
  2. Rail Clamps: Line and corner boulevard clamps for connecting bottom rails in the fence line-to-line posts.
- E. Tension and Brace Bands: Pressed steel or Aluminum Alloy 6063.
- F. Tension Bars: Steel or aluminum, length not less than 2 inches shorter than full height of chain-link fabric. Provide one bar for each gate and end post, and two for each corner and pull post.
- G. Truss Rod Assemblies: Steel, hot-dip galvanized after threading or mill-finished aluminum rod and turnbuckle or other means of adjustment.
- H. Tie Wires, Clips, and Fasteners: According to ASTM F 626.
1. Standard Round Wire Ties: For attaching chain-link fabric to posts, rails, and frames, complying with the following:
    - a. Hot-Dip Galvanized Steel: 0.106-inch or 0.148-inch diameter wire.
    - b. Aluminum: ASTM B 211; Alloy 1350-H19; 0.148-inch or 0.192-inch diameter, mill-finished wire.

- I. Finish:
  - 1. Metallic Coating for Pressed Steel or Cast Iron: Not less than 1.2 oz. /sq. ft. zinc.
  - 2. Aluminum: Mill finish.

## **2.4 CAST-IN-PLACE CONCRETE**

- A. Materials: Portland cement complying with ASTM C 150, Type I aggregates complying with ASTM C 33, and potable water.
  - 1. Concrete Mixes: Normal-weight concrete with not less than 3000-psi, 28 day compressive strength, 3-inch slump, and 1-inch maximum size aggregate.

## **2.5 GROUT AND ANCHORING CEMENT**

- A. Nonshrink, Nonmetallic Grout: Premixed, factory-packaged, nonstaining, noncorrosive, nongaseous grout complying with ASTM C 1107. Provide grout, as recommended by manufacturer, for exterior applications.
- B. Erosion-Resistant Anchoring Cement: Factory-packaged, nonshrink, nonstaining, hydraulic-controlled expansion cement formulation for mixing with potable water at Project site to create pourable anchoring, patching, and grouting compound. Provide formulation that is resistant to erosion from water exposure without needing protection by a sealer or waterproof coating as recommended by manufacturer, for exterior applications.

# **PART 3 - EXECUTION**

## **3.1 EXAMINATION**

- A. Examine areas and conditions, with Installer present, for compliance with requirements for site clearing, earthwork, pavement work, and other conditions affecting performance.
  - 1. Do not begin installation before final grading is completed, unless otherwise permitted by Engineer.
  - 2. Proceed with installation only after unsatisfactory conditions have been corrected.

## **3.2 PREPARATION**

- A. Stake locations of fence lines, gates, and terminal posts. Do not exceed intervals of 500 feet or line of sight between stakes. Indicate locations of utilities, lawn sprinkler system, underground structures, benchmarks, and property monuments.

## **3.3 INSTALLATION, GENERAL**

- A. Install chain-link fencing to comply with ASTM F 567 and more stringent requirements specified.
  - 1. Install fencing on established boundary lines inside property line.

## **3.4 CHAIN-LINK FENCE INSTALLATION**

- A. Post Excavation: Drill or hand-excavate holes for posts to diameters and spacings indicated, in firm, undisturbed soil.

- B. Post Setting: Set posts in concrete, with mechanical anchors, or by mechanically driving into soil at indicated spacing into firm, undisturbed soil.
  - 1. Verify that posts are set plumb, aligned, and at correct height and spacing, and hold in position during setting with concrete or mechanical devices.
  - 2. Concrete Fill: Place concrete around posts to dimensions indicated and vibrate or tamp for consolidation. Protect aboveground portion of posts from concrete splatter.
    - a. Exposed Concrete: Extend 2 inches above grade; shape and smooth to shed water.
    - b. Concealed Concrete: Top 2 inches below grade or as indicated on Drawings to allow covering with surface material.
    - c. Posts Set into Concrete in Sleeves: Use steel pipe sleeves preset and anchored into concrete for installing posts. After posts have been inserted into sleeves, fill annular space between post and sleeve with nonshrink, nonmetallic grout or anchoring cement, mixed and placed to comply with anchoring material manufacturer's written instructions, and finished sloped to drain water away from post.
    - d. Posts Set into Voids in Concrete: Form or core drill holes not less than 5 inches deep and 3/4 inch larger than OD of post. Clean holes of loose material, insert posts, and fill annular space between post and concrete with nonshrink, nonmetallic grout or anchoring cement, mixed and placed to comply with anchoring material manufacturer's written instructions, and finished sloped to drain water away from post.
  - 3. Mechanically Driven Posts: Drive into soil to depth of 36 inches. Protect post top to prevent distortion.
- C. Terminal Posts: Locate terminal end, corner, and gate posts per ASTM F 567 and terminal pull posts at changes in horizontal or vertical alignment of as indicated on Drawings.
- D. Line Posts: Space line posts uniformly at 8 feet o.c.
- E. Post Bracing and Intermediate Rails: Install according to ASTM F 567, maintaining plumb position and alignment of fencing. Install braces at end and gate posts and at both sides of corner and pull posts.
  - 1. Locate horizontal braces at midheight of fabric 6 feet or higher, on fences with top rail and at 2/3 fabric height on fences without top rail. Install so posts are plumb when diagonal rod is under proper tension.
- F. Tension Wire: Install according to ASTM F 567, maintaining plumb position and alignment of fencing. Pull wire taut, without sags.
- G. Top Rail: Install according to ASTM F 567, maintaining plumb position and alignment of fencing. Run rail continuously through line post caps, bending to radius for curved runs and terminating into rail end attached to posts or post caps fabricated to receive rail at terminal posts. Provide expansion couplings as recommended by fencing manufacturer.
- H. Bottom Rails: Install, spanning between posts.



- I. Barbed Wire: Install barbed wire uniformly spaced, angled toward security side of fence or as indicated on Drawings. Pull wire taut and install securely to extension arms and secure to end post or terminal arms.

### **3.5 GATE INSTALLATION**

- A. Install gates according to manufacturer's written instructions, level, plumb, and secure for full opening without interference. Attach hardware using tamper-resistant or concealed means. Install ground-set items in concrete for anchorage. Adjust hardware for smooth operation and lubricate where necessary.

### **3.6 ADJUSTING**

- A. Gate: Adjust gate to operate smoothly, easily, and quietly, free of binding, warp, excessive deflection, distortion, nonalignment, misplacement, disruption, or malfunction, throughout entire operational range. Confirm that latches and locks engage accurately and securely without forcing or binding.

**END OF SECTION 323113**

# SECTION 331300 – DISINFECTION OF WATER UTILITY DISTRIBUTION

## PART 1 - GENERAL

### 1.1 RELATED DOCUMENTS

- A. Drawings of the Contract and other Division 33 Specification Sections apply to this Section.

### 1.2 SUMMARY

- A. This Section includes disinfection of potable water distribution and transmission system; and testing and reporting results.

### 1.3 REFERENCES

AWWA B300	Hypochlorites
AWWA B301	Liquid Chlorine
AWWA B302	Ammonium Sulfate
AWWA B303	Sodium Chlorite
AWWA C651	Disinfecting Water Mains
AWWA C900	Polyvinyl Chloride (PVC) Pressure Pipe and Fabricated Fittings, 4 in. Through 60 in.

### 1.4 SUBMITTALS

- A. Product Data: Submit procedures, proposed chemicals, and treatment levels for review.
- B. Test Reports: Indicate results comparative to specified requirements.
- C. Certificate: Certify cleanliness of water distribution system meets or exceeds specified requirements.

### 1.5 CLOSEOUT SUBMITTALS

- A. Disinfection Report:
  - 1. Type and form of disinfectant used.
  - 2. Date and time of disinfectant injection start and completion.
  - 3. Test locations.
  - 4. Name of person collecting samples.
  - 5. Initial and 24 hour disinfectant residuals in treated water in ppm for each outlet tested.
  - 6. Date and time of flushing start and completion.

7. Disinfectant residual after flushing in ppm for each outlet tested.
- B. Bacteriological Report:
1. Date issued, project name, and testing laboratory name, address, and telephone number.
  2. Time and date of water sample collection.
  3. Name of person collecting samples.
  4. Test locations.
  5. Initial and 24 hour disinfectant residuals in ppm for each outlet tested.
  6. Coliform bacteria test results for each outlet tested.
  7. Certify water conforms, or fails to conform, to bacterial standards of authority
  8. having jurisdiction.
- C. Water Quality Certificate: Certify water conforms to quality standards of authority having jurisdiction, suitable for human consumption.

## **1.6 QUALITY ASSURANCE**

- A. Perform Work in accordance with AWWA C651; maintain one copy of document on site.

## **PART 2 - PRODUCTS**

### **2.1 DISINFECTION CHEMICALS**

- A. Chemicals: AWWA B300, Hypochlorite, AWWA B301, Liquid Chlorine, AWWA B302, Ammonium Sulfate, and AWWA B303, Sodium Chlorite.

## **PART 3 - EXECUTION**

### **3.1 EXAMINATION**

- A. Verify piping system has been cleaned, inspected, and pressure tested.
- B. Perform scheduling and disinfecting activity with start-up, water pressure testing, adjusting and balancing, and demonstration procedures, including coordination with related systems.

### **3.2 INSTALLATION**

- C. Provide and attach required equipment to perform the Work of this Section.
- D. Perform disinfection of water distribution system.
- E. Introduce treatment into piping system.
- F. Maintain disinfectant in system for 24 hours minimum.
- G. Flush, circulate, and clean until required cleanliness is achieved; use municipal domestic water. The new system must be thoroughly flushed until no trace of dirt or foreign matter is visible. The sterilizing agent used must produce a solution of water and chlorine of not

less than 50 parts per million available chlorine throughout the entire new piping system. Prior to flushing, the chlorine residual shall be measured. If it is less than 25 ppm, the system shall be re-disinfected using 50 ppm available chlorine in accordance with AWWA standards. After the chlorine solution has remained in the new piping system for at least 24 hours, the lines shall be thoroughly flushed until the normal residual chlorine in the system is measured.

H. Replace permanent system devices removed for disinfection.

### **3.3 FIELD QUALITY CONTROL**

#### **A. Disinfection, Flushing, and Sampling**

1. Notify Engineer, Owner and testing agency 72 hours in advance of test and have witness test.
2. Disinfect pipeline installation in accordance with AWWA C651. Use of liquid chlorine is not permitted.
3. Upon completion of retention period required for disinfection, flush pipeline until chlorine concentration in water leaving pipeline is no higher than that generally prevailing in existing system or is acceptable for domestic use.
4. Legally dispose of chlorinated water. When chlorinated discharge may cause damage to environment, apply neutralizing chemical to chlorinated water to neutralize chlorine residual remaining in water.
5. After final flushing and before pipeline is connected to existing system or placed in service, employ an approved independent testing laboratory to sample, test, and certify water quality suitable for human consumption. A minimum of two samples shall be collected from each sampling site for total coliform analysis. The number of sites depends on the amount of new construction but must include all dead end lines, be representative of the water in the newly constructed mains, and shall be collected a minimum of every 1,200 linear feet. These samples must be collected at least 24 hours apart and must show the water line to be absent of total coliform bacteria.
6. If the membrane filter method of analysis is used for the coliform analysis, noncoliform growth must also be reported.
7. The chlorine residual must also be measured and reported.
8. If the non-coliform growth is greater than 80 colonies per 100 milliliters, the sample result is invalid and must be repeated.
9. All samples must be analyzed by a State certified laboratory.

**END OF SECTION 331300**

# SECTION 331400 – WATER UTILITY TRANSMISSION AND DISTRIBUTION

## PART 1 - GENERAL

### 1.1 RELATED DOCUMENTS

- A. Drawings of the Contract and other Division 03 and 33 Specification Sections apply to this Section.

### 1.2 SUMMARY

- A. This Section includes installation, operation, and maintenance of:
  - 1. Pipe and fittings for public water mains and service connections.
  - 2. Valves.

### 1.3 REFERENCES

ANSI/NSF 61	Drinking Water System Components – Health Effects
ANSI/NSF 372	Drinking Water System Components – Lead Content
ASTM D2241	Polyvinyl Chloride (PVC) Pressure-Rated Pipe (SDR Series)
ASTM D3139	Joints for Plastic Pressure Pipes Using Flexible Elastomeric Seals
ASTM F477	Elastomeric Seals (Gaskets) for Joining Plastic Pipe
AWWA C110	Ductile-Iron and Gray-Iron Fittings
AWWA C153	Ductile-Iron Compact Fittings
AWWA C550	Protective Interior Coatings for Valves and Hydrants
AWWA C900	Polyvinyl Chloride (PVC) Pressure Pipe and Fabricated Fittings 4 in.- 60 in.

### 1.4 SUBMITTALS

- A. Product Data/Source Quality
  - 1. Manufacturer information regarding pipe, pipe fittings, valves, and appurtenances including component material, assembly, and parts diagram.
  - 2. Shop test results and inspection data, certified by manufacturer.
- B. Testing Procedures
  - 1. Submit proposed testing procedures, methods, apparatus, and sequencing. Obtain Engineer approval prior to commencing testing.

- C. Manufacturer Instructions
  - 1. Detailed instructions on installation requirements, including storage and handling procedures.
- D. Manufacturer's Certificate
  - 1. Certify that products meet or exceed specified requirements.
- E. Field Quality-Control Submittals
  - 1. Results of Contractor-furnished laboratory testing and field test results.

### **1.5 CLOSEOUT SUBMITTALS**

- A. Record and submit actual locations of piping, valves, connections, thrust restraints, and invert elevations.
- B. Identify and describe unexpected variations in subsoil conditions or utilities.

### **1.6 SPECIAL REQUIREMENTS AND CONSIDERATIONS**

- A. All materials which may contact drinking water, including pipes, gaskets, lubricants, and O-Rings, shall be ANSI-certified as meeting the requirements of ANSI/NSF Standard 61, Drinking Water System Components – Health Effects. To permit field-verification of this certification, all components shall be appropriately stamped with the NSF logo.
- B. Pipe, joints, fittings, and valves shall conform to applicable sections of AWWA Standards C104-A21.4-08 through C550-05 and C900-07 through C950-07.
- C. All pipe materials and fittings shall be “lead free” in accordance with Section 1417 of the Federal Safe Drinking Water Act. They shall be certified as meeting ANSI/NSF 372 or Annex G of ANSI/SNF 61.

### **1.7 QUALITY ASSURANCE**

- A. Materials in Contact with Potable Water: Certified according to NSF 61 and NSF 372.
- B. Perform Work according to AWWA and PVC Pipe Association standards.

### **1.8 DELIVERY, STORAGE, AND HANDLING**

- A. Inspection: Accept materials on site in manufacturer's original packaging and inspect for damage.
- B. Storage
  - 1. Store materials according to manufacturer instructions.
  - 2. Block individual and stockpiled pipe lengths to prevent moving.
  - 3. Do not place pipe or pipe materials on private property or in areas obstructing pedestrian or vehicle traffic.
  - 4. Store PVC materials out of sunlight.

- C. Protection
  - 1. Protect materials from moisture and dust by storing in clean, dry locations remote from construction operations areas.
  - 2. Provide additional protection according to manufacturer instructions.

## **PART 2 - PRODUCTS**

### **2.1 POLYVINYL CHLORIDE PIPE (PVC)**

- A. All PVC pipe used for transmission lines shall be AWWA C900. All PVC pipe used for secondary irrigation lines shall be AWWA C900.
- B. Conformance: All PVC pipe shall conform to the latest revisions of the following specifications:
  - 1. AWWA Spec. C900 (PVC pressure pipe for water) 4
  - 2. ASTM Spec. D-2241 (Dimensions, Class, SDR, and tolerances)
  - 3. National Sanitation Foundation Testing Laboratories (NFS)
  - 4. Rubber Gasketing shall conform to ASTM F477
  - 5. Joints in compliance with ASTM D3139
- C. Pipe Dimensions:
  - 1. Standard lengths shall be 20 feet.
  - 2. Wall thickness shall be in accordance with ASTM D-2241.
  - 3. Pipe ends shall be beveled to accept the gasketed coupling (4" and larger).
- D. Couplings and Fittings:
  - 1. For pipelines over 2 inches in diameter, ductile iron fittings in conformance with AWWA C110 or C153 shall be used on PVC pipelines and shall have mechanical, flanged or push-on rubber gasket joints.
  - 2. Where PVC fittings or couplings are used, they shall be furnished by the pipe manufacturer and shall accommodate the pipe for which they are to be used.
  - 3. They shall have a minimum pressure rating of 200 psi.
  - 4. Insertion depth of the pipe in the coupling shall be controlled by a gauge mark or mechanical stop in the coupling which will allow for a thermal expansion and contraction.
- E. Lubrication: Lubrication shall be water soluble, non-toxic, non-objectionable in taste and odor imparted to the fluid, be non-supporting of bacteria growth, and have no deteriorating effect on the PVC or rubber gaskets.
- F. Concrete Blocking
  - 1. All fittings at bends and branches in water pipe lines shall be provided with concrete thrust blocking in addition to mechanical restraints.
  - 2. All bolts shall be greased, and bends will be wrapped with 8 mil plastic.
  - 3. Blocking shall be poured in place and shall bear against solid undisturbed earth at the sides and bottom of the trench excavation and shall be shaped in order to not obstruct access to the joints of the pipe or fitting.

4. Blocking is required under all fittings on pipelines of 4 inches in diameter and greater.

## **2.2 GATE VALVES**

- A. In cases where there is limited vertical clearance or when the operating nut of the gate valve would be less than three (3) feet from the surface, horizontal gate valves shall be used.
- B. Furnish gate valves that conform to the requirements of AWWA C900.
- C. Operating Direction: Open counterclockwise.
- D. Buried Valves: Unless otherwise shown or specified, in line valves shall be of Mechanical Joint connection design for buried service. Flange connections shall be used connecting valves to tees or crosses for buried service.
- E. Buried Valves shall have 2" operation nuts.
- F. Horizontal gate valves shall have 2:1 beveled gear reduction, unless otherwise approved by the Engineer.

## **2.3 CHECK VALVES**

- A. 4" single body, high pressure 316 stainless steel check valves shall be used where indicated in the plans to prevent backflow of water into mixing system.
- B. Furnish check valves that conform to the requirements of AWWA C900.

## **2.4 VALVE BOXES**

- A. All buried valves shall be installed with cast iron, 2-piece, sleeve type, with an expanded bell base, 5 ¼ inch shaft valve boxes.
- B. All valve nut extensions shall be pinned or otherwise locked to the valve nut.

## **2.5 WATER METER**

- A. The type, size, and manufacturer of water meter, meter box, and meter setter shall meet local water district requirements.

## **2.6 HARDWARE, ACCESSORIES, & BOLT PACKS**

- A. All hardware, bolt packs, etc. to be buried shall be greased with food grade FM grease and wrapped in 8 mil (min) plastic secured in place using heavy duty adhesive tape.
- B. All hardware, piloting, bolt packs, etc. to be exposed (including in manholes and vaults) shall be Stainless Steel unless otherwise approved by the Engineer.

## **PART 3 - EXECUTION**

### **3.1 PREPARATION**

- A. Cut pipe ends square, ream pipe and tub ends to full pipe diameter, remove burrs.
- B. Remove scale and dirt on inside and outside before assembly.



- C. Prepare pipe connections to equipment with flanges or unions.

### **3.2 BEDDING**

- A. Refer to Division 31 Section 310000 "Earthwork."

### **3.3 INSTALLATION – PIPE & FITTINGS**

- A. The bottom of the trench shall be cut flat, true and even to provide uniform bearing for the full length of the pipe barrel.
- B. Under no circumstances shall pipe or accessories be dropped into the trench.
- C. Each pipe shall be laid true to line and grade and in such manner as to form a close concentric joint with adjoining pipe to prevent sudden offsets.
- D. Pipe bedding and trench backfill shall be as defined in Division 31 Section 310000 "Earthwork."
- E. As work progresses, interior of pipe shall be cleared of dirt and other superfluous materials.
- F. Trenches shall be kept free from water until pipe jointing has been completed. Pipe shall not be laid when conditions or trench or weather is unsuitable for such work.
- G. At all times when work is not in progress, all open ends of pipe and fittings shall be securely closed so that no water, earth, or other substance will enter pipe or fittings.
- H. Maintain separation of water main and services from sewer piping in accordance with local code.
- I. Install pipe to indicated elevation to within tolerance of 5/8 inches.
- J. Route pipe in straight line.
- K. Install pipe to allow for expansion and contraction without stressing pipe or joints.
- L. Form and place concrete for thrust restraints at each elbow, change of direction, or dead end of pipe main.
- M. Establish elevations of buried piping with not less than 3 feet of cover.
- N. Tracer Wire Installation
  - 1. Copper tracer wire to be installed the total length of pipeline with a branch to each tee, and cross. (See Drawings):
    - a. Copper wire should be #12-gauge single strand jacketed wire, manufactured for underground service.
    - b. Wire shall be continuous without breaks. Splices shall be made with petroleum filled wire nut caps.
    - c. Tracer Wire to be secured to top of pipe at a minimum of every ten feet, by means other than metallic.

### **3.4 INSTALLATION – VALVES**

- A. Set valves on solid bearing.
- B. Locate valves on property lines, at each intersection, and not more than 500 feet between.
- C. Center and plumb valve box over valve. Set box cover flush with finished grade with concrete collar as per standard drawings.
- D. Set hydrants plumb; locate pumper nozzle perpendicular to and facing roadway.
- E. Valves located next to fittings shall be connected via flange x flange joints.
- F. Anchorages: Provide anchorages for tees, wyes, crosses, plugs, caps, bends, and valves. After installation, apply full coat of asphalt or other acceptable corrosion-retarding material to surfaces of ferrous anchorages.

### **3.5 INSTALLATION – WATER METER**

- A. Comply with local water company requirements and plumbing codes regarding testing installation requirements.
- B. Install meter according to manufacturer requirements.

### **3.6 FIELD QUALITY CONTROL**

- A. Hydrostatic Testing
  - 1. Pressure test piping system according to AWWA C900.
- B. Tracer Wire Continuity Test
  - 1. Test tracer wire for continuity after service connections have been completed and prior to final pavement or restoration. Verify that tracer wire is locatable with electronic utility locating equipment. Repair breaks or separations and re-test for continuity.
- C. Flush and disinfect system in accordance with Division 33 Section 331300 “Disinfecting of Water Utility Distribution.”
- D. If tests indicate the Work does not meet specified requirements, remove work, replace, and retest.

**END OF SECTION 331400**

# **SECTION 331600 – MULTI-COLUMN ELEVATED STEEL WATER STORAGE TANK**

## **PART 1 - GENERAL**

### **1.1 RELATED DOCUMENTS**

- A. Drawings of the Contract and other Division 03 and 33 Specification Sections apply to this Section.

### **1.2 SUMMARY**

- A. Description of Work
  1. The Work to be performed under this section consists of the furnishing of all materials, tools, equipment, labor, and incidentals necessary for the design, manufacture, delivery, erection, painting, disinfection and testing of a multi-column elevated storage tank. The tank is to be complete with all accessories specified herein and is to be erected on foundations to be designed and constructed by the Tank Contractor. The tank shall meet all requirements of AWWA D100-11 Standard for Welded Carbon Steel Tanks for Water Storage.
  2. The contracting company shall own their fabrication facilities. Divided responsibilities between erection and fabrication will not be allowed.
  3. A qualified supervisor employed by the Contractor shall be on site at all times during construction of the steel support structure and water tank.
  4. The Contractor shall have completed the design, construction, and commissioning of at least ten (10) multi-column elevated tanks with an equal style and design that have been completed within the last five years.

### **1.3 SUBMITTALS**

- A. Each bidder shall submit with their proposal a design sketch of the tank and foundation they propose to furnish. The general plan of the structure must show all major dimensions including the tank diameter, the height to low and high-water levels, the sizes of all principal and secondary members, thickness of all plates, arrangement of members, and size of the tank foundation, including approximate quantities of concrete and rebar.
- B. The successful bidder must submit shop drawings for all proposed work to include the tank foundation, concrete mix design, tank structure showing plate thicknesses, members, details of all connections, special details and member loads, piping, valves, painting and other pertinent information as required per the project plans and specifications. These drawings shall be sealed by a registered Professional Engineer in the State of Missouri.

### **1.4 SHIPPING, HANDLING, AND STORAGE**

- A. Deliver paint in unopened containers with unbroken seals and labels showing designated name, specification number, color, directions for use, manufacturer, and date of manufacture, legible and intact at time of use. Handle and store water storage tank systems, components, and parts to prevent distortions and other damage that could affect their structural, mechanical, or electrical integrity. Replace damaged items that cannot be restored to original condition. Store items subject to deterioration by exposure to elements, in a well-drained location, protected from weather, and accessible for inspection and handling.

## **PART 2 - PRODUCTS**

### **2.1 ELEVATED STORAGE TANK**

- A. Governing Specifications
1. Material, design, welding, shop fabrication, erection, testing, and inspection of the proposed elevated water storage tank shall be in compliance with the latest revision of AWWA D100 for “Welded Carbon Steel Tanks for Water Storage” and ACI 318.
  2. The multi-column elevated tank shall consist of the following components: foundation, welded steel support tower, and a welded steel water tank. The elevated tank shall be in accordance with the shape, dimensions, and details required by these specifications.
  3. The following design parameters shall apply, and the structure shall safely withstand the following loads acting separately or in combination:
    - a. Weight of the structure.
    - b. Weight of the water in the tank.
    - c. The structure shall be designed to withstand wind velocities in accordance with AWWA D100-11.
    - d. Seismic design in accordance with AWWA D100-11.
    - e. Snow load in accordance with AWWA D100-11.
    - f. Minimum thickness of plates in contact with water: ¼ inch.
  4. All steel in the structure shall be manufactured, rolled, or shaped in accordance with AWWA D100-11.
- B. Preference shall be given to designs of good appearance, with operating characteristics which give a constant pressure on the mains, as is consistent with the manufacturer’s standards and economics of design.
1. The tank shall have a capacity of 5,000 gallons.

### **2.2 FOUNDATIONS**

- A. Foundation design shall be based on the recommendations provided in the Geotechnical Report. The Owner shall retain the services of a testing firm to confirm that the design conditions are in conformance with design recommendations. The design of the foundation shall be in accordance with the requirements of ACI 301, ACI 318, and the Geotechnical Report. Minimum concrete compressive strength shall be 3,000 psi at 28 days.
- B. The Tank Contractor shall furnish and install all materials, labor, and equipment necessary to complete the tank foundation, complete with anchor bolts, reinforcing steel, and concrete.
- C. The Tank Contractor shall design and prepare construction plans and details for the foundations in accordance with the requirements of the specifications. The foundation construction drawings shall be sealed by a registered Professional Engineer in the State of Missouri and submitted to the Engineer for review and final approval.
- D. All testing of materials concerning the foundations shall be performed by an independent testing laboratory satisfactory to the Engineer.

## 2.3 ASSEMBLIES

### A. Tank Accessories

1. Tank Accessories shall be according to Section 5 of AWWA D100 and as specified. Additional requirements for accessories are as follows:
  - a. Tank Vent
    - 1) The tank vent should be sized for needed venting capacity for maximum inflow or outflow considering a main break at the base of the tank. The overflow pipe shall not be considered a tank vent. The vent will be designed to prevent the ingress of birds, insects, or animals, and minimize condensation on the underside of the roof. There should be provisions in the vent design to release differential pressures caused by clogging of the mesh non-corrodible vent screen.
  - b. Overflow
    - 1) Overflow pipe shall be according to AWWA D100-11, Sec. 5.3. The carbon steel overflow pipe (Sch. 20) shall be designed for a maximum fill rate of 35 GPM, with a maximum water level of not more than 6 inches above the weir. The overflow shall originate at the top in a weir box and terminate near grade, discharging onto a splash block to direct water away from the foundation. The discharge point of the overflow shall have a removable #12 mesh stainless steel screen.
  - c. Inlet/Outlet Piping
    - 1) Inlet/outlet piping shall be according to AWWA D100-11, Sec. 5.2.2. Provide a combined inlet/outlet pipe made of carbon steel (Sch. STD) that extends from the top flange of the base elbow and terminates 12 to 18 inches above the base of the riser as detailed in the Drawings. The inlet/outlet pipe shall be equipped with a protective cap to prevent entry of foreign materials dropping from above.
  - d. Ladders, Platforms, and Safety Devices
    - 1) Ladders, platforms, and safety devices must be provided in accordance with Sections 7.4 of AWWA D100. Location of ladders must be as shown on the drawings. Section 7.4 of AWWA D100 represents the minimum requirement. In addition, safety cage, rest platforms, roof platforms, roof ladder handrails, and other safety devices must be provided as required by federal or local laws or regulations.
  - e. Valve Chamber
    - 1) Valve chamber must be sufficiently large to house all control valves and fittings; and allow for unobstructed maintenance and replacement. Valve Chamber shall be according to the Drawings.
  - f. High and Low Water Level Alarm System
    - 1) Provide high and low level devices for alarm monitoring and an intermediate device for tank water level status. All three water levels must be indicated by their respective pilot lights; green for high, amber for intermediate and red for low water levels, and a buzzer for low and high water levels. Buzzer and the respective

pilot lights at high and low water levels must be energized while the high or low water level pilot device is actuated. Depressing a silencing button must silence the buzzer indicating the water level and must remain in OFF condition. The pilot light must remain energized. Resetting the pilot light must de-energize the pilot light and release the buzzer from its sealed-off condition.

- g. A bronze tank identification plate shall be mounted above the riser manway. The identification plate shall contain the following information:
  - 1) Tank contractor's name
  - 2) Year erected
  - 3) Tank capacity in U.S. gallons
  - 4) Tank head range
  - 5) Tank style
  - 6) Contractor's serial number or project number
  - 7) Tank contractor's erection foreman

## **2.4 COATINGS**

- A. Tank Coating System for Welded Tanks
  - 1. Provide exterior coating systems and interior coating systems detailed in the Construction Drawings.

## **2.6 CHLORINE**

- A. AWWA B300 for hypochlorites or AWWA B301 for liquid chlorine, mixed with water to give the solutions required in AWWA C652.

## **PART 3 - EXECUTION**

### **3.1 ERECTION OF TANK**

- A. All parts forming the structure shall be built in accordance with approved drawings. Welding procedures and general welding requirements shall be in accordance with AWWA D100-11, Sections 8 and 10. Welding shall only be performed by ASME qualified welders. Records of these qualification tests shall be available to the Engineer. The work at all times shall be open to the Engineer or their representative.
- B. Roof Lap Joints: All interior roof lap joints and roof penetrations shall be sealed by means of continuous caulking.
- C. Upon completion of the tank erection, the Tank Contractor will remove or dispose of all rubbish and other unsightly material caused by its operation and will leave the premises in good appearance.

### **3.2 TESTING**

- A. After tank construction has been completed and the tank painted, the tank shall be hydrostatically tested by filling it with water to be furnished by the Owner. Any leaks shall be repaired, and the structure made watertight. No repair work will be done on any point unless the water level in the tank is at least two feet below the joint being repaired.

- B. In addition, the Tank Contractor shall test the weld joints by means of radiographic testing. All testing shall be done in accordance with AWWA D100-11, Section 11. The radiographic film test results will become the property of the Owner.

### **3.1 PIPING INSTALLATION (EXCEPT FOR OVERFLOW PIPING)**

#### **A. General Guidelines**

- 1. Where details of fabrication or installation are not shown on the drawings, installation must conform to Section 1 and 4 of AWWA C600.

#### **B. Testing of Valves and Piping**

- 1. After the elevated tank has been erected and the valves and piping installed, and before field painting is begun, the valves and piping must be hydrostatically tested in accordance with Section 5 of AWWA C600. Submit each coating manufacturer's technical data, application instructions, Safety Data Sheets (SDS), and certificate for compliance for VOC content. Submit copies of the following test results:
  - a. Manufacturer's mill test reports for plate material.
  - b. Mill and shop inspections by a commercial inspection agency.
  - c. After acceptance of the structure, the radiographic film and test segments.
  - d. At the conclusion of the work, a written report covering the hydrostatic test and certifying that the work was inspected in accordance with Section 11.2.1 of AWWA D100.
- 2. Replace with sound material any defective material disclosed by the pressure test; the test must be repeated until the test results are satisfactory.

#### **C. Pipe Lining and Coating**

- 1. Pipe lining and coating shall be as detailed in the Drawings.

#### **D. Plugging Ends**

- 1. Cap or plug pipe ends left for future connections as directed.

### **3.2 PAINTING AND COATING OF TANK**

- A. Exterior and interior surface coatings for welded storage tanks shall be as detailed in the Drawings.

- B. Each coating manufacturer's tank coating system technical data, application instructions, SDS, and certificate for compliance for VOC content must be submitted to the Contracting Officer. Application, curing time, mixing, and thinning of the coating materials must be in strict accordance with the manufacturer's instructions. The use of thinners must not alter the required minimum dry thickness or adversely affect the VOC content.

### **3.3 TEST AND DISINFECTION**

- A. The structure will be tested by filling the tank with water and any leaks or defects which may appear will be repaired. Prior to acceptance, Contractor shall disinfect the tank in accordance with AWWA C-652 Method 3.

- B. After disinfecting the tank and returning the chlorine residual to normal, two bacteriological tests shall be taken 24 hours apart. Both tests must come back non-detectable.

### **3.4 SAFETY**

- A. The Contractor shall strictly comply with all applicable statutes, regulations, orders, rules, requirements and standards of all governmental authorities having jurisdiction with respect to the project, including without limitation, federal, state, and local OSHA and health regulations as well as the latest professional practices.
- B. The Contractor shall, at its own expense, protect its employees and other persons from risk of injury, bodily harm, or death arising out of or in any way connected with work performed.
- C. Prior to commencing work, all personnel on the jobsite will have a minimum ten (10) hours of OSHA safety training or equivalent training within the previous year.

### **3.5 GUARANTEE**

- A. The Contractor shall guarantee the structure against any defects in material or workmanship for a period of one (1) year from the date of substantial completion. If any defect is discovered and reported to the Contractor during the guarantee period, the Contractor shall make the necessary repairs without charge to the Owner.

**END OF SECTION 331600**



8606 Page Avenue  
St. Louis, Missouri 63114  
www.mwtesting.com

314 739-2727 Office  
314 739-5429 Fax  
314 739-8589 Accounting Fax

May 22, 2024

Civil Design, Inc.  
120 Commerce Drive, Suite 100  
Holts Summit, Missouri 65043

Attn: Mr. Matt Weber, P.E.

**GEOTECHNICAL EXPLORATION**  
**MT JOB NO. 15915**  
**ELEVATED WATER TANK AND PUMP HOUSE**  
**LAKE WAPPAPELLO, MISSOURI**

Gentlemen:

Submitted herein is the report of our geotechnical exploration conducted for the referenced project. This work was authorized by the signed acceptance of our April 25, 2024 proposal.

### INTRODUCTION

A geotechnical exploration has been performed for a new water tank and pump house in Lake Wappapello, Missouri. The study consisted of borings, laboratory testing, and engineering analyses.

Purpose and Scope. The purpose of the study was to explore the subsurface conditions at the site, and develop recommendations for the earth-related aspects of the design and construction of the proposed project. The scope of the study included:

- conducting a field exploration program;
- conducting laboratory testing;
- performing engineering analyses to develop recommendations regarding feasible foundation types and related design parameters, seismic design considerations, suitability of on-site soil for use in engineered fills, and earth-related construction procedures; and
- the preparation of this summary report.

Project Characteristics. The construction of an elevated water tower and pump house is planned for a site in Lake Wappapello, Missouri as shown in Figure 1. The site layout is provided in Figure 2.

We understand the project consists of the construction of a 5,000-gallon elevated water tank and pump house at Lake Wappapello. The proposed water tank will be situated immediately east of the existing water tank to be replaced. The tank will be elevated 21 feet and supported on four legs. The pump house will be a single-story, masonry structure.

Detailed loading information is not currently available; for purposes of this report, maximum column loads for the water tower have been assumed to be 20 kips and maximum wall loads for the pump house have been assumed to be 2 kips per linear foot. The site for the water tower is a relatively level graveled lot.

### FIELD EXPLORATION

Two borings (designated B-1 and B-2) were drilled at the locations shown in Figure 2. The borings were located in the field by measuring from existing site features and should therefore be considered approximate. Surface elevations were interpolated from the provided Partial Topographic Survey provided by CDI. The borings were advanced to depths of 15 and 18.5 feet below the existing ground surface, with an all-terrain (ATV) mounted rotary drill rig using four-inch-diameter continuous-flight augers (CFA). Boring 1 was offset twice after encountering auger refusal at 2 and 2.5 feet below the existing ground surface.

Standard penetration tests were generally obtained at 2.5- to 5.0-foot intervals in the overburden soils. Representative samples of the soils encountered were sealed in glass jars for further observation and laboratory testing.

The samples were sealed, secured, and transported to our laboratory for observation and testing. The sampling intervals, soil descriptions, standard penetration data, ground water observations, and other pertinent field information are summarized on the boring logs in the appendix.

### LABORATORY TESTING

The samples were observed and visually classified, and the boring logs were edited as necessary. Moisture content determinations were made for all samples. The results of the laboratory tests are presented on the boring logs.

### SUBSURFACE CONDITIONS

The subsurface conditions were explored by drilling two borings at the locations shown in Figure 2. An idealized soil profile for this site generally consists of crushed rock (where present) overlying fill, underlain by natural, undisturbed, cohesive soil grading to weathered rock.

A generalized soil profile was developed from the borings and is presented in Figure 3. A legend to aid in the interpretation of the profiles is provided in Figure 4.

Surficial Zone. A 4-inch-thick layer of crushed rock was encountered in Boring 2.

Existing Fill. Fill encountered in the borings extended to depths of 3 to 4.5 feet. The fill consists of crushed rock with various amounts of low-plastic silty clay. Standard penetration resistances (N-values) obtained within the fill range between 7 and 50+ blows per foot (bpf). The moisture contents of the fill range between 7 and 11 percent. The N-value and moisture content data, in our opinion, indicate that the existing fill has received compactive effort.

Natural Overburden. The natural overburden profile generally consists of residual high-plastic clay containing varying amounts of rock which formed as a result of weathering of the underlying parent bedrock. Standard penetration resistances (N-values) indicated the overburden to generally be hard in consistency but are considered to be artificially high due to the abundance of weathered rock within the overburden.

Bedrock. The top of intact bedrock, identified by the refusal of the drilling auger, was encountered in Boring 1 at a depth of 18.5 feet below the existing ground surface. Refusal was also encountered at 2 and 2.5 feet below the ground surface east of the existing water tower. Pinnacles, domes, and irregularities will result in variations in the bedrock surface. Bedrock in this area is generally classified as chert and dolomite.

Ground Water. Short-term ground water level readings made during the field exploration indicated that the borings were dry during drilling and upon completion. Ground water levels will fluctuate with variations in seasonal precipitation.

## REGIONAL GEOLOGY

The subject site is located in the Ozark Plateau Physiographic Province, which is characterized by rugged topography formed in thin residual soils atop sedimentary bedrock. Karst activity is common, forming underground caverns that often lead to depressions and sinkholes. The predominant bedrock formation is the Roubidoux Formation of the Ordovician System, and consists of chert, dolomite, and sandstone. The Gasconade Dolomite Member is also predominant in the area and is described as light brownish-gray, cherty dolomite.

## DESIGN RECOMMENDATIONS

Our findings indicate that the proposed water tower and pump house can be supported on spread footings or a mat foundation bearing on compacted fill. The existing fill appears to have received compactive effort. The high plastic clay encountered during drilling is deemed to be at a sufficient depth that it is not a factor in the construction and design. These and other design-related considerations are discussed in detail in the following sections.

Shallow Foundations. The proposed water tank and pump house can be supported on shallow foundations designed using an allowable net bearing pressure not to exceed 2,500 pounds per square foot (psf) for individual footings, provided they bear on compacted low-plastic fill or firm natural soil.

Column and wall footings must have minimum dimensions of 2.5 and 2.0 feet, respectively, for bearing capacity considerations. In using net pressure for design, the weight of the foundation and the backfill over the footing need not be considered. Hence, only the loads applied at or above the final grade need be used in dimensioning the foundations.

We expect that total settlements will be relatively small with good construction technique and should not exceed about 1 inch. Differential settlements across a typical bay are estimated to be less than half the total settlement. Exterior footings and foundations in unheated areas should be located at least 2.5 feet below final exterior grade for frost protection.

Uplift loads can be resisted with the dead weight of the footing and the weight of the soil above the footing. A unit weight of 130 pounds per cubic foot (pcf) can be used for determining the soil above the footing and the volume of soil acting on the footing.

Lateral loads can be resisted by available frictional resistance between the base of the footing and the underlying soil. Resistance to sliding can be computed assuming an ultimate coefficient of friction of 0.5. Ultimate passive resistance, if required, can be computed assuming an equivalent fluid pressure of 300 pounds per cubic foot. Passive resistance in the top 30 inches should be neglected due to seasonal variations in moisture and frost penetration.

Seismic Design Considerations. Based on the soil profile at this site as disclosed by the borings, available geological information, and the IBC code, it is our opinion that this site is categorized as Site Class 'C' ("Very Dense Soil and Soft Rock").

## GENERAL CONSTRUCTION PROCEDURES AND RECOMMENDATIONS

A Geotechnical Engineer must be retained during the earth-related portions of construction to verify compliance with the project documents and the recommendations presented herein.

Demolition & Site Preparation. The existing water tower and pump house are to be demolished and removed. It is recommended that the existing foundations and adjacent backfill be removed entirely along with slabs, below-grade utilities, and underground structures (if any). The existing layer of crushed rock should be removed and can be reused as fill. Following demolition, the surface of the site must be stripped of vegetation and organic materials. The strippings should be disposed off-site in a legal manner or stockpiled on-site for later use in landscaped areas.

Prior to the placement of grade-raise fill (if any), the existing fill surface, must be observed for stability via a heavy proofroll. The proofroll can be performed using a fully loaded tandem-axle dump truck or other equipment suitable to the Geotechnical Engineer. Areas identified by the proofroll to be soft or unstable must be undercut and the resulting excavation backfilled with suitably compacted fill placed in lifts compacted to at least 95 percent of the material's standard Proctor (ASTM D 698) maximum dry density.

Subgrade Considerations. The soils at this site are silty in texture and, thus, susceptible to disturbance in the presence of moisture and construction traffic. Care should be exercised to maintain the integrity of the subgrade when preparing the site for the placement of fill, making excavations, and other earth-related construction activities.

If pumping and/or rutting occur, activity should be halted until the affected area can be stabilized. This can normally be accomplished with aeration and recompaction, incorporation of admixtures (e.g., hydrated lime for cohesive soils with a plasticity index [PI] greater than 12), the use of ground stabilization fabric, or a working mat of clean coarse crushed stone. The need for these measures will depend on soil, moisture, and weather conditions at the time of earthwork and can best be evaluated at that time.

Siltation Control. Appropriate erosion control measures must be used during construction. These siltation control devices will likely require periodic maintenance during construction in the form of removing accumulated sediments and re-establishing siltation devices as needed.

Fill Materials. The soil at this site is suitable for reuse in an engineered fill with the exception of high-plastic clay placed in the bearing level of foundations. Imported borrow material should be free of organics and deleterious matter with a liquid limit not to exceed 45 and a plasticity index (PI) less than 20. Cohesive fill material should be used where it is desirable to earth-form foundations.

Depending on moisture conditions at the time of construction, it may be necessary to add water or aerate the fill material to achieve the required compaction. In cold or wet weather conditions, it is often necessary to increase expenditures to facilitate the construction schedule. The use of aeration, admixtures, and granular fill may be required to perform earthwork under adverse conditions.

Compaction. On-site and imported fill and backfill must be placed in loose lifts and mechanically compacted. Field density tests must be performed as needed by a qualified soils technician to verify compliance with the density requirement. We recommend the following compaction criteria:

<i>Area</i>	<i>Percent of Standard Proctor (ASTM D 698)</i>
General site fill	95
Building pad fill	95
Utility trench backfill	
Beneath building and pavements	95
Beneath landscaped areas	90
Landscape area fills	90
Slopes (H > 4')	95

The maximum loose lift thickness conducive to achieving the required compaction is a function of the material type and the compactor, among other factors. We recommend the following for consideration:

<i>Material</i>	<i>Compactor</i>	<i>Area</i>	<i>Loose Lift Thickness, in.</i>
Cohesive	Sheepsfoot	Open	6–8
	Jumping jack	Confined	5–6
	Vibratory plate (backhoe)	Confined	8
	Tracking	Open	4
Granular	Vibratory roller (large)	Open	8–10
	Vibratory roller (small)	Confined	6
	Vibratory plate/sled	Confined	4–5
	Vibratory plate (backhoe)	Confined	12–18

The moisture content of the upper 2 feet of floor slab area fill should be in the range of  $W_{opt} \pm 2$  points to minimize pumping and establish a firm subgrade.

Foundation Excavations. Each foundation excavation must be observed to determine that the desired bearing stratum is exposed. The base of the excavations must be clean, dry, and free of soft soil, debris, and uncompacted fill. At this time, it may be necessary to probe the base of the foundation excavations (natural soil areas only) with a hand-auger or static cone penetrometer. Testing of fill should be performed in the base of the excavation by appropriate methods to verify that the fill has been sufficiently compacted.

Satisfactory foundation excavations should be protected against detrimental changes in condition such as from freezing, disturbance, etc. If possible, the concrete for foundations should be placed the same day their excavation is made. If this is not practical, the foundation excavations must be adequately protected.

Construction Dewatering. Construction dewatering is not anticipated. If ground water seepage is experienced in shallow excavations, it is expected that it can be handled by pumping from sumps or using perimeter trenches to collect and discharge the water away from the work area.

#### LIMITATIONS OF REPORT

The analyses, conclusions, and recommendations contained in this report are based on the site conditions described herein and further assume that the exploratory borings are representative of the subsurface conditions throughout the site (i.e., the subsurface conditions everywhere are not significantly different from those disclosed by the borings).

If, during construction, subsurface conditions different from those encountered in the exploratory borings are observed or appear to be present beneath excavations, we should be advised at once so that we can review these conditions and reconsider our recommendations where necessary.

If there is a substantial lapse of time from the submittal of this report and the start of work at the site, or if conditions have changed due to natural causes or construction operations at or adjacent to the site, we recommend that this report be reviewed to determine the applicability of the conclusions and recommendations considering the changed conditions and time lapse.

The scope of the exploration reported herein did not include any environmental assessment or exploration for the presence or absence of hazardous or toxic materials in the soil, ground water, or air on, around, or beneath this site. Any notations or statements in this report, including notes on the boring logs, regarding odors or unusual conditions observed are strictly presented for informational purposes only and are not intended as a definitive assessment of potential contaminants present.

We recommend that we be retained to review those portions of the plans and specifications which pertain to foundations and earthwork to determine if they are consistent with our recommendations. In addition, we are available to observe construction, particularly construction of foundations, site grading, and earthwork. We would also be available to make such other field observations as may be necessary.

This report was prepared for the exclusive use of the owner, architect, and engineer for evaluating the design of the structure as it relates to the geotechnical aspects discussed herein. It should be made available to prospective contractors for information on factual data only and not as a warranty of subsurface conditions included in this report. Unanticipated soil conditions are commonly encountered and cannot be fully determined by taking soil samples from the borings. Such unexpected conditions require that additional expense should be made to attain a properly constructed project. Therefore, some contingency fund is recommended to accommodate such extra costs.

\* \* \* \* \*

The following are made part of and complete this report:

- Figure 1: USGS Topographic Map
- Figure 2: Boring Plan
- Figure 3: Generalized Soil Profile/Section A-A
- Figure 4: Soil Profile Legend
- Field Classification System
- Logs of Borings 1 through 2



We appreciate the opportunity to be of service to you on this project. If we can be of further assistance, such as providing our quality control services during construction, please call.

Very truly yours,  
MIDWEST TESTING



Britney L. Lackey  
Staff Engineer



Daniel W. Greenwood, P.E., R.G.  
Principal



BLL/DWG/

E-copy: Civil Design, Inc./Matt Weber, P.E.

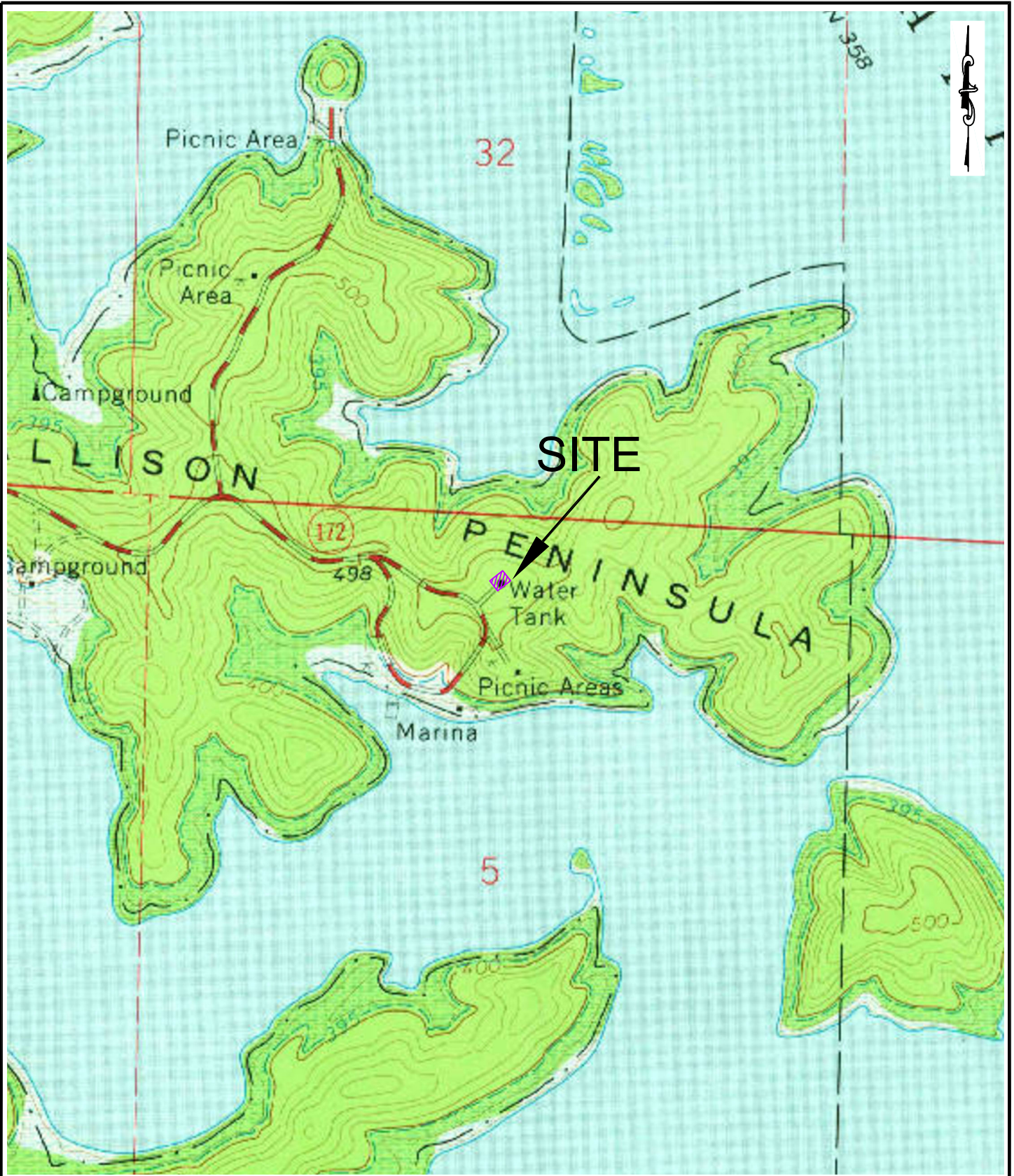
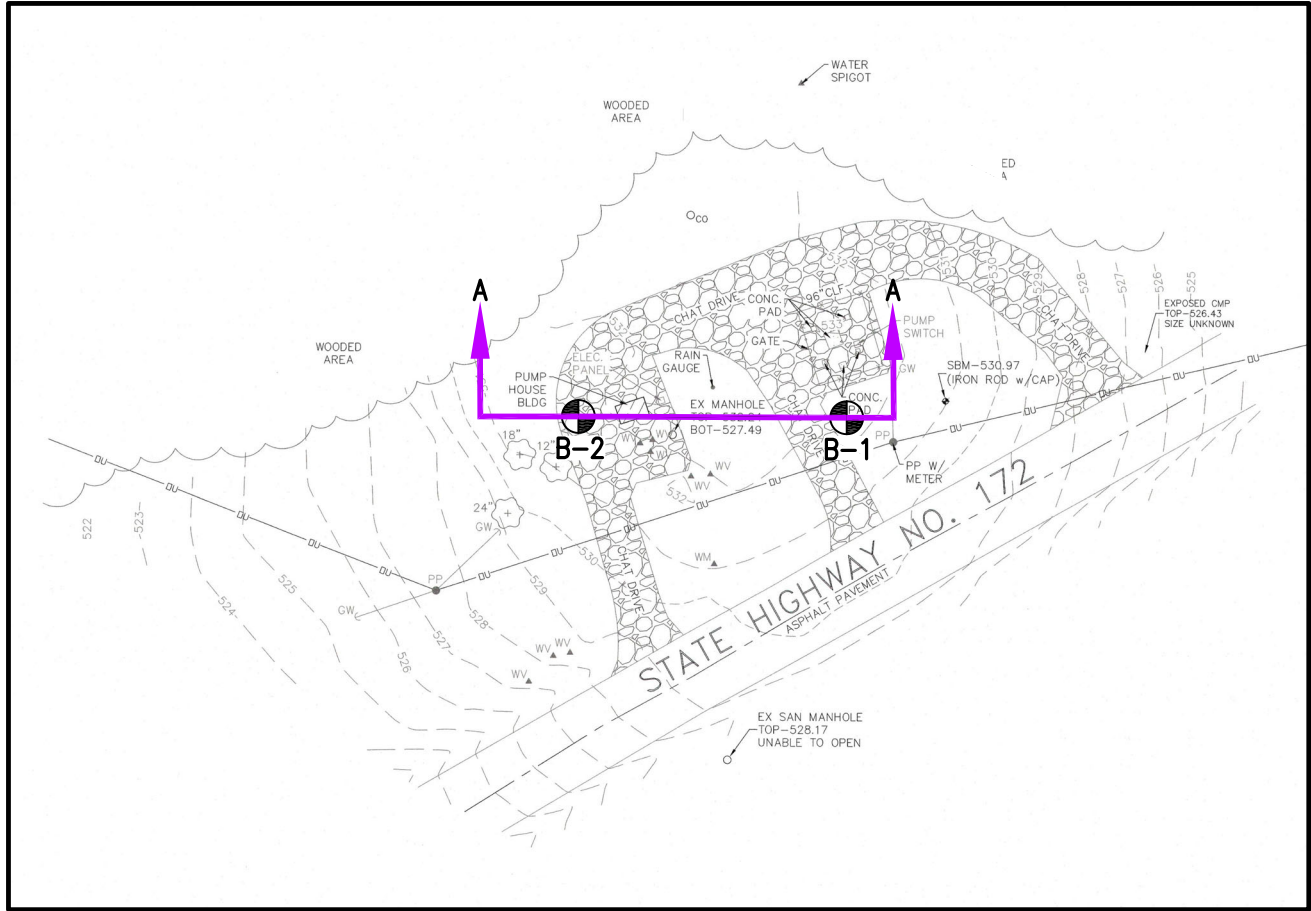

Figure 1  
 USGS Topographic Map  
 Elevated Water Tank and Pump House  
 Lake Wappapello, Missouri

1966 (rev. 1976) Wappapello, Missouri  
 7.5-Minute USGS Quadrangle  
 SCALE: 1"=1000'

MT Job No. 15915



**LEGEND**

 Boring location

SCALE: 1"=50'

The civil information depicted hereon was supplied by CDI in their drawing titled "Partial Topographic Survey" and dated 04/15/2024. This information was used for the sole purpose of showing boring and/or test pit locations, and other geotechnical-related items as may be discussed in the text of this report. Midwest Testing and the engineer signing and sealing this report assume no responsibility or liability for the accuracy of this information, including, but not limited to, existing and proposed topography, infrastructure, and improvements. Our use of this information does not constitute our endorsement or approval of this plan.

**BORING PLAN**  
**Elevated Water Tank and Pump House**  
**Lake Wappapello, Missouri**

Figure 2

15915

SECTION A-A

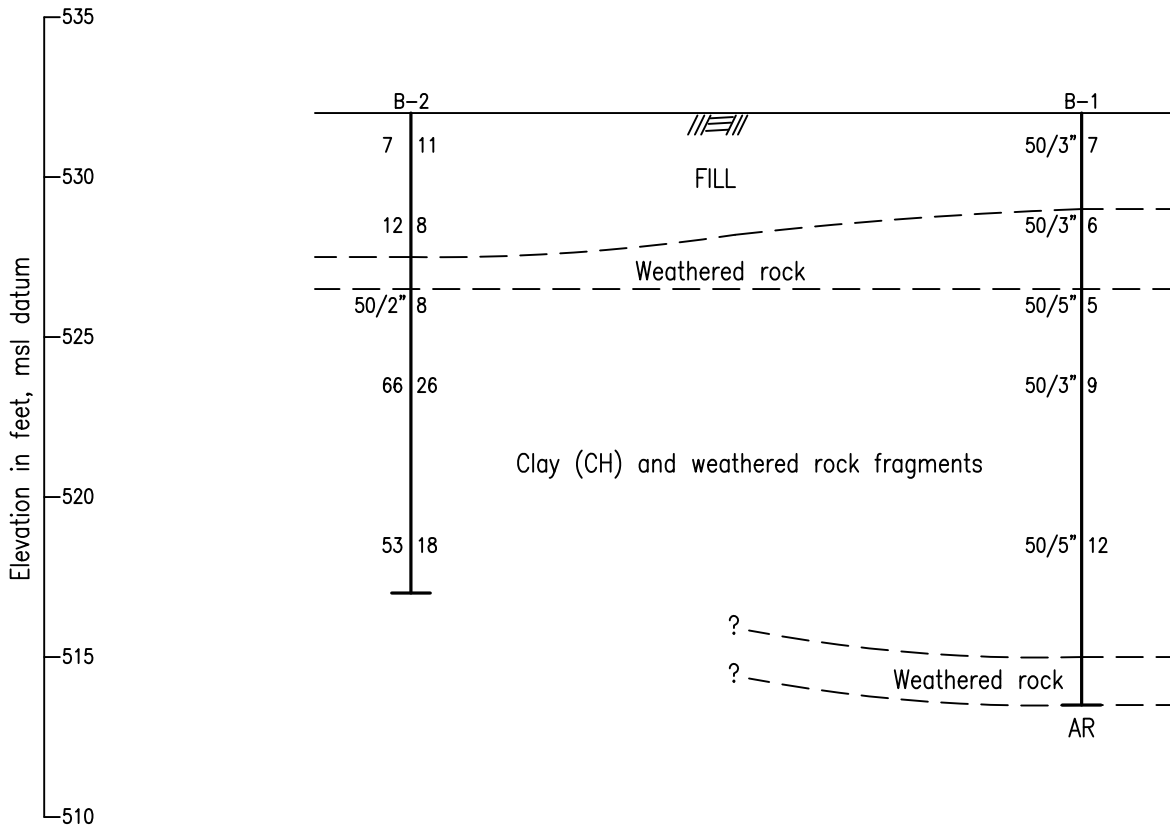

SCALES

Horizontal: 1" = 20'

Vertical: 1" = 6'

NOTES

- 1) See Figure 2 for location of section.
- 2) See Figure 4 for legend.

GENERALIZED SOIL PROFILE  
Elevated Water Tank and Pump House  
Lake Wappapello, Missouri



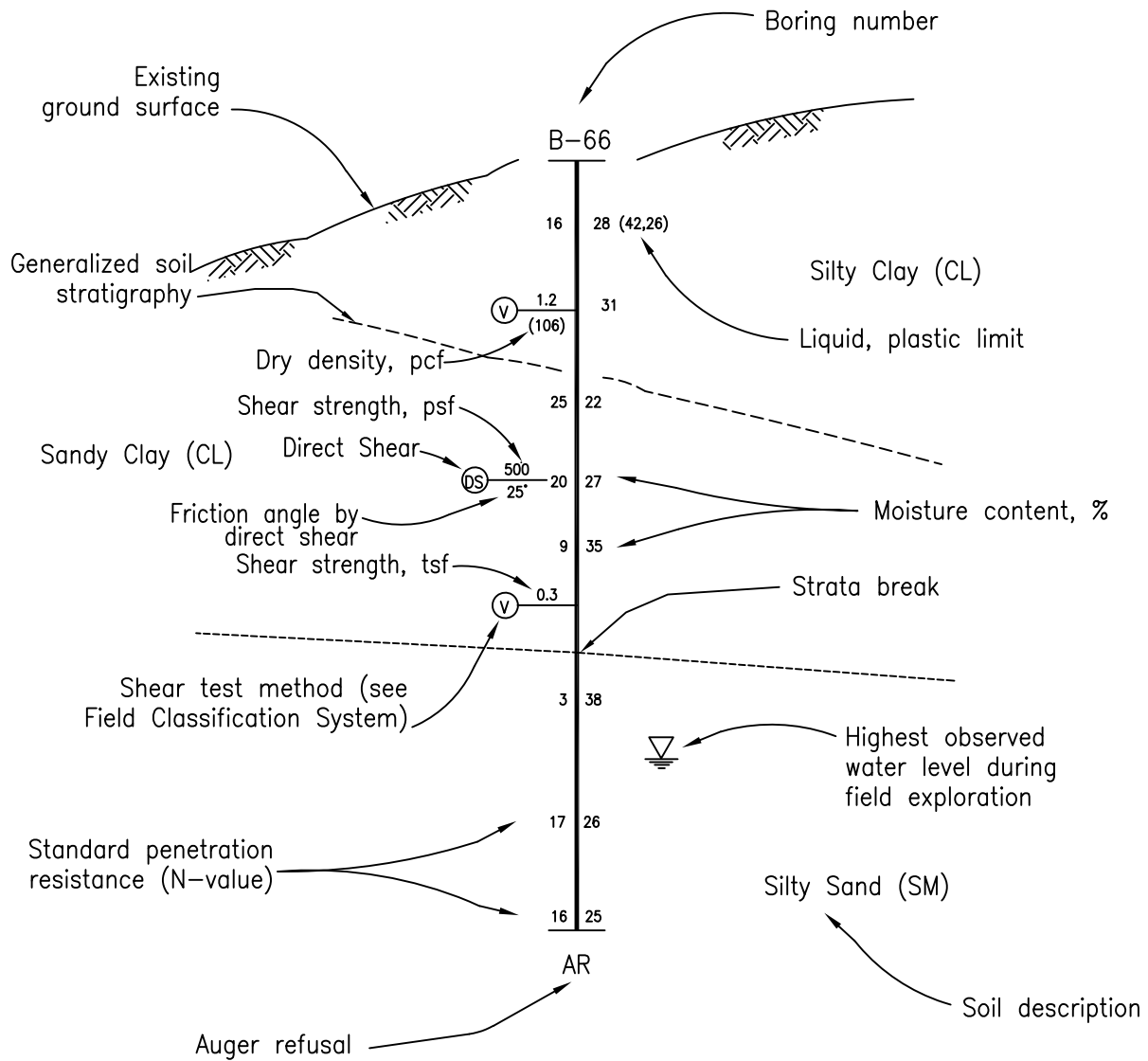

NOTE  
 This is an example and does not represent an actual boring drilled at the site.

NOT TO SCALE

**SOIL PROFILE LEGEND**  
 Elevated Water Tank and Pump House  
 Lake Wappapello, Missouri

Figure 4

## FIELD CLASSIFICATION SYSTEM

### BORING METHOD

HSA	Hollow-stem auger
CFA	Continuous-flight auger
RB	Rollerbit
MR	Mud rotary
RC	Rock coring
CA	Casing advancer
DC	Driven casing
HA	Hand-auger

### SHEAR STRENGTH DATA

UC	Unconfined compression
TX-UU	Unconsolidated-undrained triaxial
TX-CU	Consolidated-undrained triaxial
V	Miniature vane
FV	Field vane
T	Torvane
PP	Pocket penetrometer
SCP	Static cone penetrometer

### SOIL PARTICLE SIZE

Cohesive		Granular or Non-Cohesive							
Clay	Silt	Sand			Gravel			Cobbles	Boulders
		Fine	Medium	Coarse	Fine	Medium	Coarse		
0.002 mm	0.05 mm	0.02 mm	0.6 mm	0.25 in.	0.5 in.	1 in.	3 in.	8 in.	

### STANDARD PENETRATION TEST (ASTM D 1586)

Driving a 3.0-inch O.D. split-spoon sampler 18 inches with a 140-pound hammer free-falling a distance of 30 inches. The number of blows to drive the sampler these three successive 6-inch increments is recorded; the sum of the last two increments being the N-value.

### N-VALUE & SHEAR STRENGTH CORRELATIONS

Granular Soils		Cohesive Soils		
<u>N-Value</u>	<u>Relative Density</u>	<u>N-Value</u>	<u>Shear Strength, tsf</u>	<u>Consistency</u>
		0-2	< 0.125	Very soft
0-4	Very loose	3-4	0.125 – 0.25	Soft
5-10	Loose	5-8	0.25 – 0.5	Medium stiff
11-30	Medium dense	9-15	0.5– 1.0	Stiff
31-50	Dense	16-30	1.0 – 2.0	Very stiff
Over 50	Very dense	Over 30	> 2.0	Hard

**SOIL CLASSIFICATIONS** of samples are made by visual inspection and/or laboratory test results in accordance with the Unified Soil Classification System, the symbol of which is indicated in parentheses following the description.

**RELATIVE PROPORTIONS** are indicated by the following descriptive terms: trace (0-15%), some (15-35%), and (35-50%).

**STRATA CHANGES** are indicated on the boring logs by horizontal lines. A solid line represents an observed change while a dashed line indicates an estimated change.

**GROUND WATER OBSERVATIONS** are made at the times and under the conditions stated on the boring logs. Fluctuations may occur due to changes in precipitation, temperature, site topography, etc.

PROJECT NO. 15915

DATE: 05/16/2024

LOCATION:

See Figure 2

DEPTH, FT.	COMPLETION DEPTH 18.5 FT. BORING METHOD CFA ROCK CORE DIAMETER N/A IN. SURFACE ELEVATION 532 FT.	STRATUM DEPTH, FT.	SPT		UNDISTURBED SAMPLE	PERCENT RECOVERY	ROCK CORE	Shear Strength from Indicated											
			SPLIT SPOON	BLOWS/6 in. THREE 6-in. INCREMENTS				○	●	■	▼	▲	◆						
								Dry Density, pcf		Water Content, %			Standard Penetration Resistance, Blows/Ft.						
								90	100	110	120	130	10	20	30	40	50		
								Plastic Limit		Liquid Limit									
								⊗											
	Crushed rock with brown and trace red silty clay (FILL)			11 50/3"														50/3"	⊗
5	Tan weathered rock	3.0		50/5"														50/5"	⊗
	Tan and red Clay (CH) and weathered rock fragments	6.0		50/3"														50/3"	⊗
10				40 50/5"														50/5"	⊗
15	- increasing weathered rock below 15 feet			19 23 36															⊗
	Weathered rock	17.0																	
20	Auger refusal at 18.5 feet	18.5																	
25																			
30																			
35																			

WATER LEVEL OBSERVATIONS			NOTES
DURING DRILLING	Dry	FT.	Boring offset twice due to shallow auger refusal
AT COMPLETION	Dry	FT.	
AFTER	HRS.	FT.	

Shear Test Types - Static Cone: ● Pocket Penetrometer: ■ Unconf. Compr.: ▼ Miniature Vane: ▲ Field Vane: ◆

PROJECT NO. 15915

DATE: 05/16/2024

LOCATION:

See Figure 2

DEPTH, FT.	COMPLETION DEPTH 15 FT. BORING METHOD CFA ROCK CORE DIAMETER N/A IN. SURFACE ELEVATION 532 FT.	STRATUM DEPTH, FT.	SPT		UNDISTURBED SAMPLE	PERCENT RECOVERY	ROCK CORE	Shear Strength from Indicated												
			SPLIT SPOON	BLOWS/6 in. THREE 6-in. INCREMENTS				○	●	■	▼	▲	◆							
								Dry Density, pcf 90 100 110 120 130		Water Content, % Plastic Limit Liquid Limit		Standard Penetration Resistance, Blows/Ft. 10 20 30 40 50								
5	4 in. crushed rock Brown with trace red Silty Clay and crushed rock (FILL)  Tan weathered rock	4.5		4 4 3  3 3 9																
10	Brownish-red Clay (CH) and weathered rock fragments - brown, gray, and red below 8 feet	6.0		28 50/2"																
15	- red and tan below 13 feet  Boring terminated at 15 feet	15.0		11 26 40  28 30 23																
20																				
25																				
30																				
35																				
<b>WATER LEVEL OBSERVATIONS</b>		<b>NOTES</b>																		
<b>DURING DRILLING</b>	Dry	FT.																		
<b>AT COMPLETION</b>	Dry	FT.																		
<b>AFTER</b>	HRS.	FT.																		

Shear Test Types - Static Cone: ● Pocket Penetrometer: ■ Unconf. Compr.: ▼ Miniature Vane: ▲ Field Vane: ◆