

## ADDENDUM NO. 1

TO: PLANS AND SPECIFICATIONS FOR STATE OF MISSOURI

Replace Auxvasse Creek Bridge  
Katy Trail State Park  
Callaway County, Missouri  
PROJECT NO.: X2408-02

Bid Opening Date has **CHANGED**: 1:30 PM, Thursday, **March 12, 2026**

Bidders are hereby informed that the construction Plans and/or Specifications are modified as follows:

### **SPECIFICATION CHANGES:**

1. SECTION 001116 – INVITATION FOR BID

a. REVISE Paragraph 3.0-A as follows:

A. Until: 1:30 PM, Thursday, **March 12, 2026**

2. SECTION 015000 – CONSTRUCTION FACILITIES AND TEMPORARY CONTROLS

a. ADD Section 3.4.E as follows:

E. Contractor shall provide personnel on each side of the Katy Trail segment(s) to ensure public safety while the new bridges are being installed.

3. SECTION 323413 – PREFABRICATED PEDESTRIAN BRIDGE

a. ADD Sections 2.1.B.8 and 2.1.B.9 as follows:

8. True North Steel Bridge; Attn: Jeff Kaman, 4401 Main Avenue, West Fargo, ND 58103; Telephone: 806-891-6322.
9. Pioneer Bridges; 119 40<sup>th</sup> St NE, Fort Payne, AL 35967; Telephone: 256-845-7575 Ext. 111.

### **DRAWINGS CHANGES:**

1. REPLACE Sheets C-101 Plan and Profile and C-102 Erosion Control Plan with the attached X2408-02 Updated Plan Sheets C-101 and C-102.

### **GENERAL COMMENTS:**

1. The Pre-Bid Meeting was held February 11, 2026, followed by a walk-through of the project site. The sign-in sheet is attached.
2. Bidders desiring to perform a site inspection should contact DNR State Park's staff Robert (Bob) Simpson, (573) 751-5380, [Robert.Simpson@dnr.mo.gov](mailto:Robert.Simpson@dnr.mo.gov) or Daniel Brigman, (660) 563-2463, [Daniel.Brigman@dnr.mo.gov](mailto:Daniel.Brigman@dnr.mo.gov) to schedule a time to inspect the site.

3. Please contact Mandy Roberson, Contract Specialist, at (573) 522-0074, [Mandy.Roberson@oa.mo.gov](mailto:Mandy.Roberson@oa.mo.gov) for questions about bidding procedures, MBE\WBE\SDVE Goals, and other submittal requirements.
4. The deadline for technical questions **is now** Wednesday, March 4, 2026, at noon (12 pm).
5. Changes to, or clarification of, the bid documents are only made as issued in the addenda.
6. All correspondence with respect to this project must include the State of Missouri project number as indicated above.
7. Current Planholders list is available online at: [X2408-02 Replace Auxvasse Creek Bridge-Katy Trail State Park :: Plan Holders :: State of Missouri Office of Administration](#).
8. Prospective Bidders contact American Document Solutions, 1400 Forum Blvd Suite 7A, Columbia MO 65203, (573) 446-7768 to get plans and specifications.
9. **All bids shall be submitted on the bid form without additional terms and conditions, modifications, or stipulations. Each space on the bid form shall be properly filled. Failure to do so will result in rejection of the bid.**
10. **MBE/WBE/SDVE participation requirements can be found in DIVISION 00. The MBE/WBE/SDVE participation goals are 0%/0%/3%, respectively. Only certified firms as of the bid opening date can be used to satisfy the MBE/WBE/SDVE participation goals for this project. If a bidder is unable to meet a participation goal, a Good Faith Effort Determination Form must be completed. Failure to complete this process will result in rejection of the bid.**

**ATTACHMENTS:**

1. X2408-02 Pre-Bid Meeting Sign-In Sheet
2. X2408-02 Updated Plan Sheets C-101 and C-102

**February 19, 2026**

**END ADDENDUM NO. 1**

Pre-Bid Meeting Attendance Sheet  
 Replace Auxvasse Creek Bridge  
 Katy Trail State Park  
 Callaway County -Mokane, Missouri  
 Project No. X2408-02  
 1:30 PM, February 11, 2026

Name & Title	Company Name Type of Contracting	MBE/WBE/ SDVE		Phone	E-Mail Address
		Status			
Scott Zeller Project Manager	OA-FMDC	-		573-680-8138	<u>Scott.Zeller@oa.mo.gov</u>
Robert (Bob) Simpson Project Manager	DNR State Parks	-		573-751-5380	<u>Robert.Simpson@dnr.mo.gov</u>
Cassie Brandt, Katy Trail Coordinator	DNR State Parks Attended	-		573-449-7402	<u>Cassie.Brandt@dnr.mo.gov</u>
Mandy Roberson	OA-FMDC Contracts Specialist	-		573-522-0074	<u>Mandy.Roberson@oa.mo.gov</u>
Aaron McVicker, A/E Representative	McClure Engineering	-		573-814-1568 573-476-3211	<u>AMcVicker@mcclurevision.com</u>
Carl Haley, Construction Administrator	OA-FMDC	-		573-526-0473	<u>Carl.Haley@oa.mo.gov</u>

Pre-Bid Meeting Attendance Sheet  
 Replace Auxvasse Creek Bridge

*CALDWELL COUNTY*  
 Katy Trail State Park  
 Mokame, Missouri

Project No. X2408-02

1:30 PM, February 11, 2026

Name & Title	Company Name Type of Contracting	MBE/WBE/ SDVE Status	Phone	E-Mail Address
Daniel Brigman, Deputy Regional Director	DNR State Parks	-	660-563-2463	Daniel.Bringman@dnr.mo.gov
Alice Johnson Superintendent	DNR State Parks		<del>636</del> 573-564-3476	alice.johnson@dnr.mo.gov
Daren Hufstaller PM/Estimator	GlueCon Inc		573-647-6363	daren.hufstaller@gluecon.com
Brian Sturholdt PM/Estimator	Kozeny Wagner	-	636-376-7723	bsturholdt@kozenywagner.com
LARRY W. PROENSEY	SCE Inc.		314-422-7541	Cowboye cowboys@kramer.com

Pre-Bid Meeting Attendance Sheet  
 Replace Auxvasse Creek Bridge

CHARLAWAY COUNTY  
 Katy Trail State Park  
 Mokane, Missouri

Project No. X2408-02  
 1:30 PM, February 11, 2026

Name & Title	Company Name Type of Contracting	MBE/WBE/ SDVE Status	Phone	E-Mail Address
PAUL MERZ				
MANAGER	SLE, INC.	N/A	636-667-2461	PAUL@LOWBIDSCONTRACTORS.COM
DONALD R HEA	DON SCHAUDELERS EXCAVATION		573-893-2251	DRHEAD@SECOM.PANY.COM



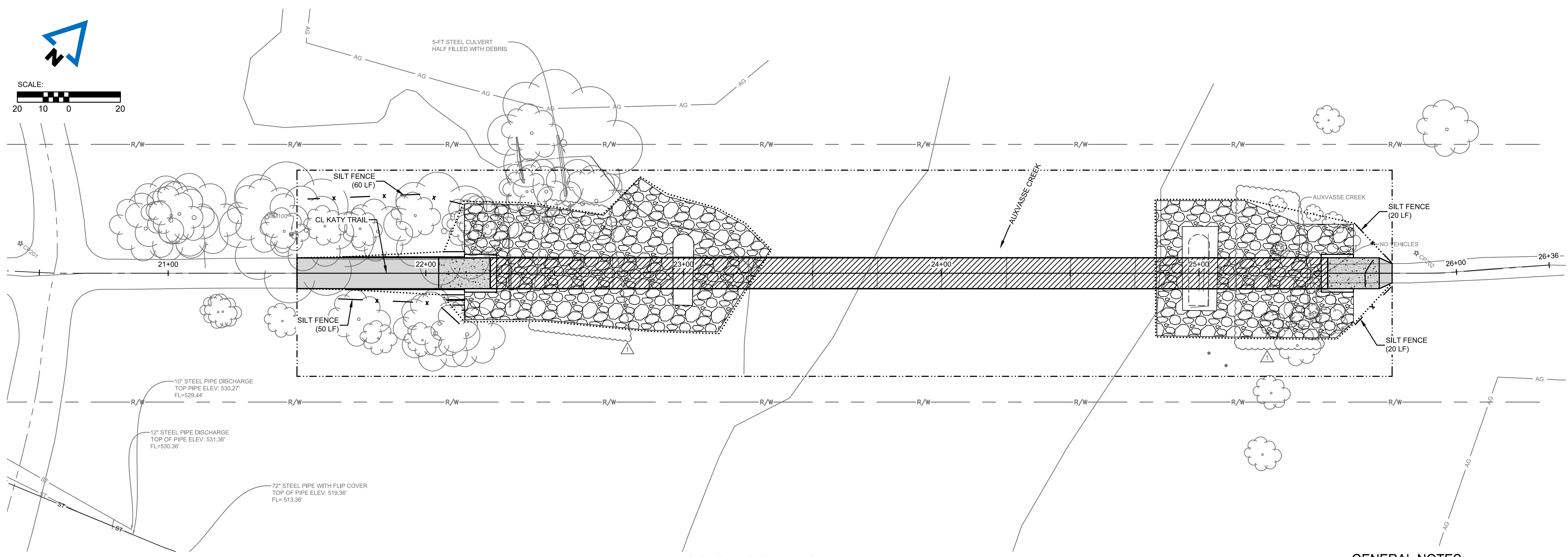

**EROSION CONTROL PLAN**

**GENERAL NOTES:**

PLAN NOTE:  
 1. EROSION CONTROL SHOWN PROVIDES FINISH GRADE EROSION CONTROL UNTIL VEGETATION IS ESTABLISHED INSIDE GRADING LIMITS. PAYMENT FOR ADDITIONAL EROSION CONTROL REQUIRED DURING CONSTRUCTION OPERATIONS IS INCIDENTAL TO OTHER BID ITEMS.

1. ALL CONSTRUCTION ACTIVITY TO REMAIN WITHIN RIGHT OF WAY & CONSTRUCTION LIMITS SHOWN.

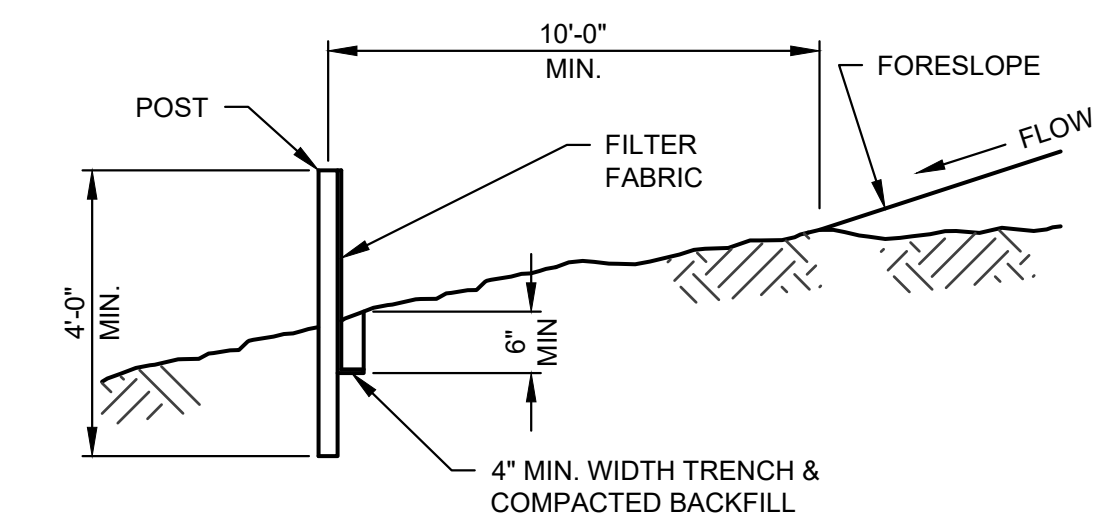

**SECTION A-A**

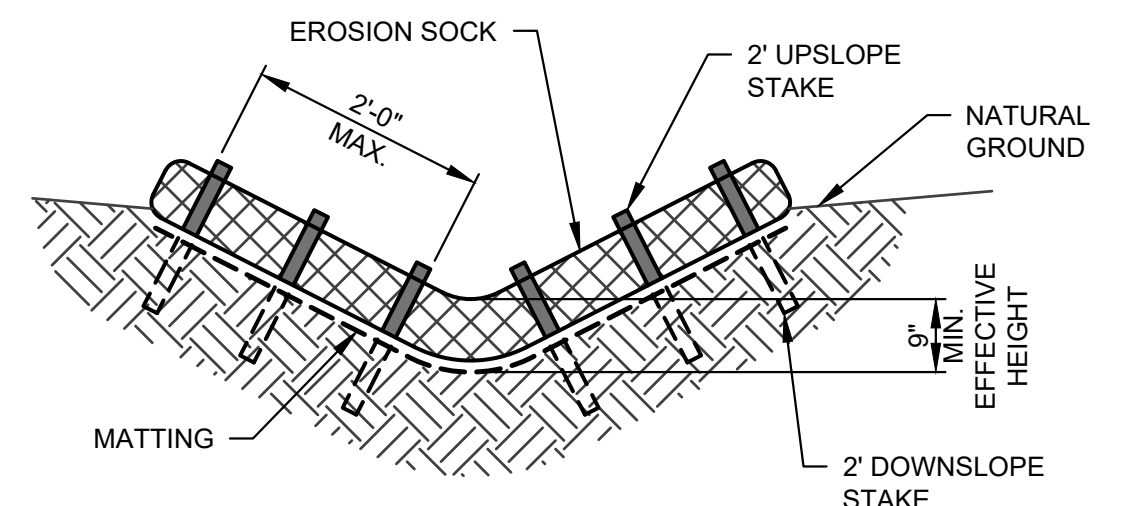

**TYPICAL SECTION VEE DITCH**

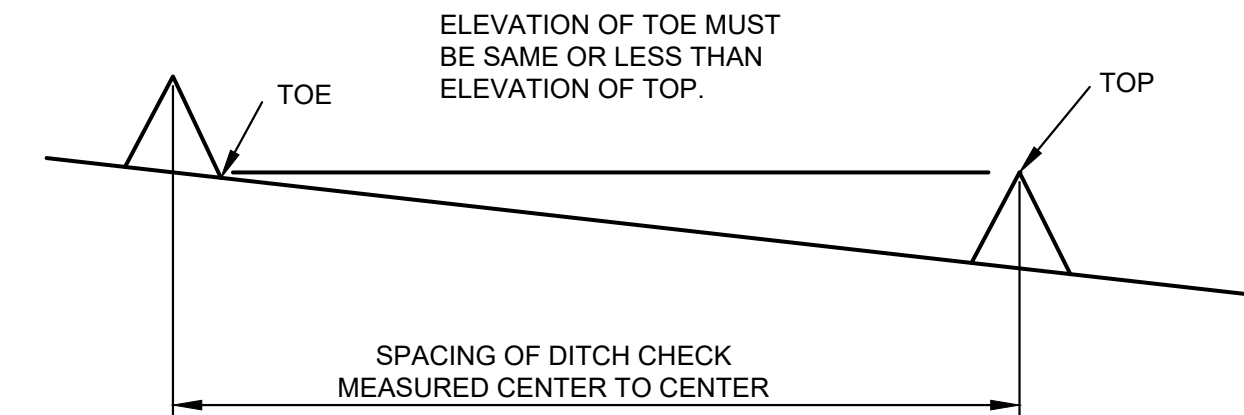

**MINIMUM DITCH CHECK SPACING**

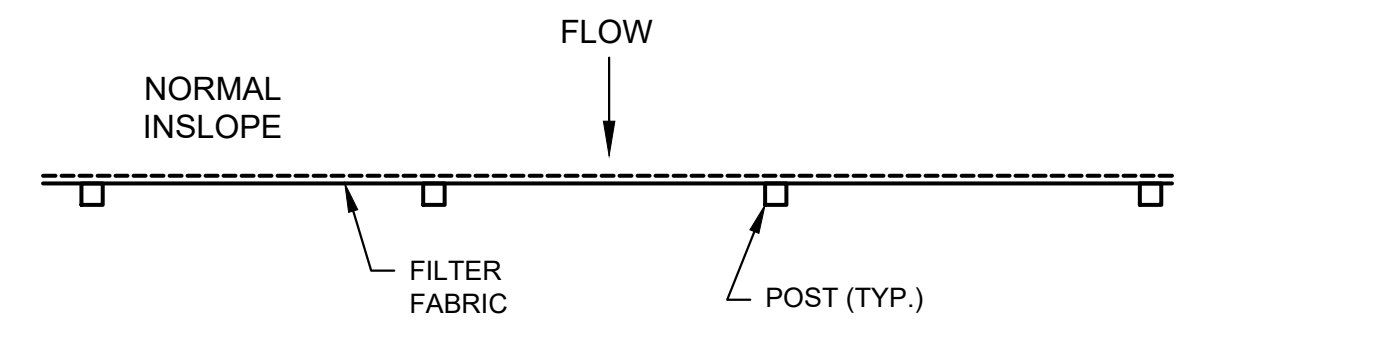

**PLAN VIEW**

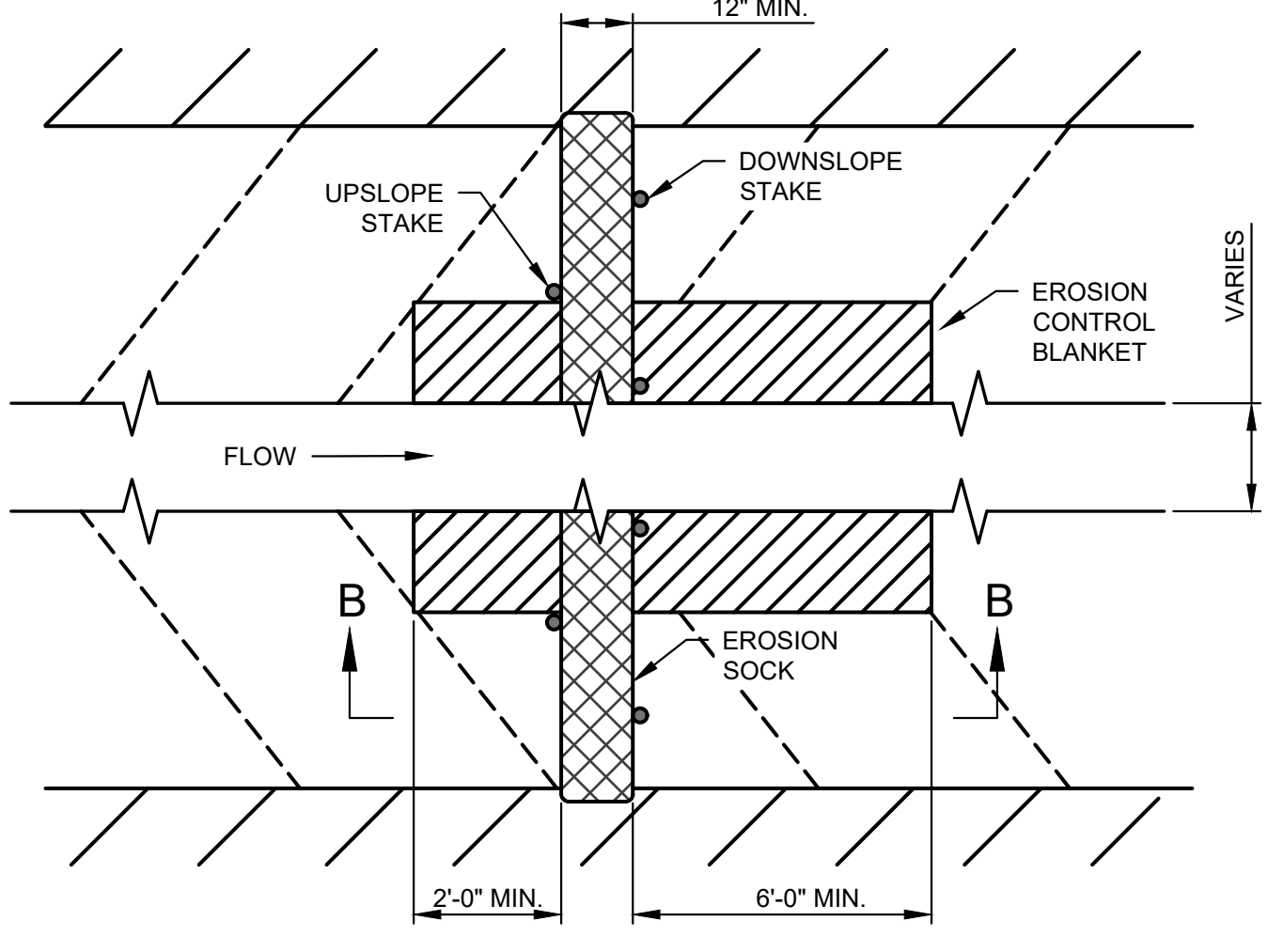

**DITCH CHECK PLAN VIEW**

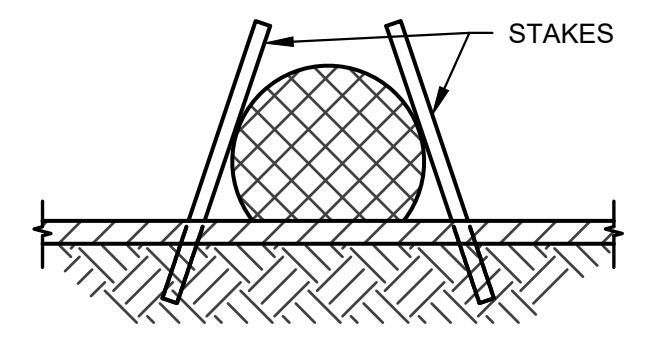

**SECTION B-B**

- GENERAL NOTES:
1. USE MINIMUM 12 IN. DIAMETER LOG/SOCK.
  2. USE 2 FT. WOODEN STAKES WITH A 2 IN. BY 2 IN. NOMINAL CROSS SECTION.
  3. INSTALL LOG/SOCK TO A HEIGHT IN DITCH SO FLOW WILL NOT WASH AROUND LOG/SOCK AND SCOUR DITCH SLOPES OR AS DIRECTED BY ENGINEER.
  4. INSTALL A MINIMUM OF 2 UPSLOPE STAKES AND 4 DOWNSLOPE STAKES AT AN ANGLE TO WEDGE LOG/SOCK TO BOTTOM OF DITCH.
  5. EROSION CONTROL BLANKET SHALL BE ANCHORED ACCORDING TO THE MANUFACTURER'S RECOMMENDATIONS.
  6. OTHER PROPRIETARY DITCH CHECKS MAY BE SUBSTITUTED AS DIRECTED BY THE ENGINEER.
  7. INSTALLATION OF PROPRIETARY DITCH CHECKS SHALL BE ACCORDING TO THE MANUFACTURER'S RECOMMENDATIONS.

EXAMPLE DITCH CHECK SPACING FOR STANDARD HEIGHTS (FT.)		
DITCH CL SLOPE %	SPACING FOR 9" EFFECTIVE HEIGHT	SPACING FOR 18" EFFECTIVE HEIGHT
0.5	150	300
1.0	75	150
1.5	50	100
2.0	37	75
2.5	30	60
3.0	25	50
3.5	21	43
4.0	19	38
4.5	16	33
5.0	15	30
5.5	13	27
6.0	12	25
6.5	11	23
7.0	10	21
7.5	10	20
8.0	9	19
8.5	9	18
9.0	8	17
9.5	8	16
10.0	7	15

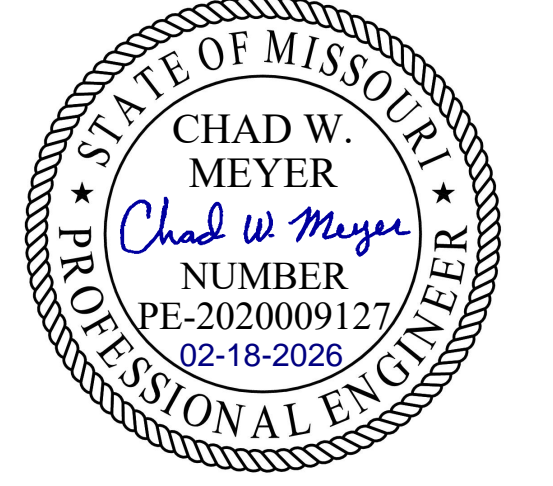

2001 W. Broadway  
 Columbia, MO 65203  
 573.874.1568 |  
 www.mccresults.com  
 MO CERTIFICATE OF  
 AUTHORITY  
 E-2006023253  
 S-2012009395  
 EXPIRES DEC. 31, 2026



OFFICE OF ADMINISTRATION  
 DIVISION OF FACILITIES  
 MANAGEMENT,  
 DESIGN & CONSTRUCTION

DEPARTMENT OF  
 NATURAL RESOURCES  
 DIVISION OF MISSOURI  
 STATE PARKS

REPLACE  
 AUXVASSE CREEK BRIDGE

MP122.1  
 KATY TRAIL STATE PARK

PROJECT NO. X2408-02  
 SITE NO. 5501  
 ASSET NO. 7815501002

REVISION: ADD. NO. 1  
 DATE: 2/19/2026  
 REVISION: \_\_\_\_\_  
 DATE: \_\_\_\_\_  
 REVISION: \_\_\_\_\_  
 DATE: \_\_\_\_\_  
 ISSUE DATE: 12/30/2025

CAD DWG FILE: X2408-02-C-ERC-02\_R1  
 DRAWN BY: JJB  
 CHECKED BY: CWM  
 DESIGNED BY: ADM

SHEET TITLE:  
**EROSION CONTROL  
 PLAN**

SHEET NUMBER:

**C-102**